The Daily Colonist.

Vancouver Island's leading newspaper since 1858

No. 250 — 120th Year | Victoria, British Columbia, Saturday, October 7, 1978 | 15¢ Daily, 30¢ Sunday

Some sun, high 17
Weather Details on Page 2

UN, Lebanon plead for end to Beirut flaming hell

Colonist wire services

Lebanon's President Elias Sarkis sped to Damascus Friday night to plead with Syrian President Hafez Assad to end the Syrian artillery barrages that have turned the Christian areas of Beirut into a flaming hell and killed and wounded thousands.

"All hopes are attached to this summit," the state-run Beirut radio said in reporting that Assad telephoned Sarkis on his return earlier Friday from Moscow and invited him to Damascus to try to "bring about a formula for (solving) the Lebanese crisis.

At the United Nations Friday night, the Security Council, meeting after day-long private negotiations, Friday night called for an immediate, effective ceasefire and an end to the hostilities in Lebanon.

The council's resolution, adopted in rare unanimity, also called on "all involved to permit units of the Red Cross into the area of conflict to evacuate the wounded and provide humanitarian assistance."

The meeting lasted only about four minutes before it was adjourned.

Sarkis was accompanied to Damascus by Lebanese army commander Brig Gen. Victor Khoury and Lt. Col. Sami al Khatib, the nominal Lebanese commander of the 30,000-man Syrian peacekeeping force which has battled the Christians for five days in carnage heavier than that of the civil war the force ended in 1976.

United Nations dependants were reported fleeing Beirut for Israel and beleaguered Christian Phalangists appealed to the world "to save our women and children."

The Lebanese Front Alliance of Right-Wing Christian leaders issued an appeal to the leaders of France, Great Britain and the United States, as well as to the United Nations Security Council and the International Red Cross for "quick action to help the Lebanese out of their present ordeal."

Israel, whose naval attack on Beirut on Thursday preceded the latest Syrian onslaught, warned anew it would "not allow the destruction of the Christians in Lebanon."

There was growing fear that further Israeli involvement in Lebanon on the side of their Christian allies could endanger the Camp David accords.

Four shells hit the U.S. embassy compound in the predominantly Moslem quarter of the city Friday, slightly wounding two U.S. Marines and 11 Lebanese. Other stray shells believed fired from the Christian Phalangist quarters struck near the East German embassy.

A Phalangist radio broadcast said the families of UN soldiers and employees were fleeing south toward the Is-

Page 2—Israeli

Army bars wreath laying by Smith

WASHINGTON (AP) — The U.S. Army on Friday barred Rhodesian Prime Minister Ian Smith from laying a wreath at the Tomb of the Unknown Soldier in Arlington cemetery.

The ceremony would represent a partisan attempt to influence U.S. policy, Army Secretary Clifford Alexander ruled. The decision has the concurrence of the U.S. state department.

Smith's government is not recognized by the United States. He and other Rhodesian leaders are visiting the United States at the invitation of 27 U.S. senators. The Arlington ceremony had been planned for today.

The Carter administration has been pressing Smith to include black guerrilla leaders operating from bases in Mozambique and Zambia in a transition to black majority rule.

U.S. State Secretary Cyrus Vance will meet with Smith on Monday, state department sources said. Vance intends to press the argument that in light of increasing violence and emigration by Rhodesian whites there is no sensible alternative to dealing with the black nationalist Patriotic Front, the guerrilla organization conducting raids against Rhodesia.

No more games —posties

OTTAWA (CP) — Quick cabinet action to appoint a new mediator could avert a strike by 23,000 members of the Canadian Union of Postal Workers, union president Jean-Claude Parrot said Friday.

But meantime, the union is forging ahead with a national strike vote and leaders will be ready to call stoppages Oct. 16 if no progress has been made in the acrimonious contract dispute.

"We are seeking a strike mandate even before we know whether the employer is willing to negotiate or not. . . . We are not playing any more games," Parrot said at a news conference following the failure of a three-member conciliation board to find a solution.

Ed Broadbent, leader of the New Democratic Party, issued a statement from Victoriaville, Que. urging Prime Minister Trudeau to put acting labor minister Andre Ouellet in charge of negotiations.

Broadbent said Trudeau mentioned in August that he was "sick and tired" of disruptions in postal service. It now would be a cop-out for Trudeau to sit idly by and do nothing to see that serious bargaining takes place.

In St. Hyacinthe, Que., Conservative leader Joe Clark said he would bring pressure on the Trudeau government to legislate an end to a strike.

The country simply could not afford another postal tie-up at this time, Clark said. However, he said he did not agree with those who suggest that postal workers should lose the right to strike entirely.

Such a suggestion does nothing to cure the problems of labor relations, nor does it guarantee that there would

Page 2—No more

Mrs. Carter: 12 hours at table

Politico poker: Miss Lillian 'cleans up'

NEW YORK (UPI) — Mayor Edward Koch disclosed Friday that Lillian Carter, the president's mother, "cleaned up" in a 12-hour poker game during a flight from Rome to Washington.

Mrs. Carter and Koch were members of the U.S. delegation to the funeral of Pope John Paul I Wednesday.

On the flight home Thursday, the mayor said, the president's mother participated in a four-handed marathon poker game with Rep. Michael Blouin of Iowa; Francis Vellotti, Massachusetts attorney-general; and George Hatcock, her security guard.

"She's a terrific poker player," Koch said. "She played 12 hours straight and she cleaned up."

He himself did not play but acted as a "kibitzer," he said.

"Miss Lillian is an incredible personality," Koch said. "She's witty, charming, warm, coquettish and candid. She's absolutely great."

Governments split lotteries on ticket cost

OTTAWA (CP) — A peace treaty has been signed by the federal and provincial governments to end the lengthy battle over control of lotteries and both sides made significant concessions.

Sport Minister Iona Campagnolo told a news conference Friday that the federal government has agreed to be involved only in lotteries whose tickets cost $10 or more. Meanwhile the provinces will run lotteries with tickets $9 and under.

Ottawa also agreed to drop its planned Loto-Select, a $1-a-ticket game for which Loto Canada, the Crown corporation which oversees the federal lottery, ordered $2.3 million worth of computers from the United States at the same time the federal government was promoting a Buy-Canadian campaign.

Mrs. Campagnolo said the computer manufacturer, General Instruments, had been told of the decision and ways were being sought to avoid making payments to the company.

The major provincial concession was allowing the federal government to remain in the lottery business after making tough demands earlier that Ottawa leave the field entirely to the provinces when Loto Canada's current mandate expires Dec. 31, 1979.

Under that arrangement

Campagnolo
. . . peace treaty

Ottawa got five per cent of Loto Canada profits, mostly earmarked for elite amateur athlete programs. The Olympic deficit received 82.5 per cent and the provinces 12.5 per cent shared on the basis of ticket sales.

Mrs. Campagnolo said that after 1979 Ottawa will still have one-third of the national lottery market. Resolution of the dispute, including the participation of Marc Lalonde, minister for federal-provincial relations during the final negotiating sessions, "showed the best side of federal-provincial relations."

The peace treaty was worked out two weeks ago in Toronto between Mrs. Campagnolo and Reuben Baetz, Ontario's minister of culture and recreation who headed a committee of provincial ministers. The other provinces, including Quebec, approved the agreement in the meantime.

Mrs. Campagnolo said projections indicate Ottawa will get at least $100 million to $125 million now being earned by Loto Canada. Cabinet will have to determine how the money is spent although amateur sports and the various cultural activities now supported by the federal government are the most frequently-mentioned benefactors.

Earlier this year, Ottawa offered a 50-50 split to the provinces on the profits of $10 and $1 lotteries and the provinces demanded a federal withdrawal. Finally Mrs. Campagnolo won them over to a $10 federally-operated lottery.

Parliament will still have to pass legislation approving continuation of Loto Canada past 1979.

Canadians currently spend $700 million a year on lotteries and that figure could reach $1 billion in a year or two, Mrs. Campagnolo said. But she doesn't think "Canada is a lottery-mad nation."

Beer layoffs blamed on province

By DON COLLINS
Colonist reporter

Angry Labatt's workers in Victoria put the blame on the provincial government Friday when they found themselves out of work again, only five weeks after the end of their summer-long dispute with the brewery industry.

"It makes one wonder sometimes where the Social Credit free enterprise system really is," said Ray Wainwright, president of the Victoria local of the Canadian Brewery Workers Union. "I guess this kind of thing doesn't mean anything as long as it doesn't hit them."

Brewery workers have been laid off at different plants as the result of a backlog of domestic bottled beer. The backlog has been created by the government's decision to limit the domestic sale until the large American stock is sold off at the liquor stores operated by the province.

Wainwright said all but about 20 to 25 of the 107 Victoria bottling plant employees were laid off Friday, along with about 200 Labatt's employees in New Westminster and another 80 employees of Columbia Brewery at Creston.

Some 200 Carling O'Keefe employees were laid off earlier this week. First to go were 125 Molson's employees about three weeks ago. Both groups are in Vancouver.

John Langley, the union's chief negotiator in Vancouver, has already demanded action from the government. Wainwright said he intends to follow the same tack after the holiday weekend.

"These people just got back to work five weeks ago and now they find themselves out again," Wainwright said. "It's something that didn't have to happen."

He said Labatt's, like the other breweries, was "stocked high" with bottled beer awaiting movement of the American beer from the liquor store shelves. The American beer was ordered during the lockout-strike that idled the B.C. breweries for three months.

Wainwright said the brewery workers, who received limited lockout pay from the union during the summer, will qualify this time for unemployment insurance. But they must wait two weeks before collecting.

"They're only letting one

Page 2—Layoffs

Teachers' sick rate defended

ABUSERS 'EQUALLED' BY ILL WHO SHOW UP

VANCOUVER (CP) — The president of the B.C. Teachers' Federation denied Friday that there was significant abuse of sick leave by the province's 30,000 teachers.

Pat Brady said there were "at least as many teachers who attend their classes when they really should be home in bed."

In a news release, Brady responded to labor statistics showing teachers were one of the highest group users of paid sick leave. Figures from 10 southwestern B.C. school districts indicated teachers averaged 8.3 days leave annually.

The president said he was not surprised that teachers, like nurses, had high rates of sick-leave usage.

"This is partly because they—like nurses, and unlike many other employee groups—are exposed daily to the risk of communicable diseases carried by their students."

Many teachers, he said, actually underused their sick-leave entitlement because they "feel a strong commitment to their students, and they don't like to turn them over to a substitute teacher unless they absolutely have to."

Earlier, school district administrators and trustees in the Vancouver-area districts said school district policies invited abuse by teachers and cost taxpayers thousands of dollars in wages for substitute teachers.

Provincial Education Minister Pat McGeer said Friday he would investigate the reports to verify figures, but maintained truancy was a school board matter.

Brady said there might be some sloppiness in the way some school districts administered their policies, but the Public Schools Act gave boards all the power they needed to monitor and control the use of sick leave in cases of suspected malingering.

Vancouver school board chairman Betty-Anne Fenwick said Friday she was unaware of any widespread abuse of sick leave by teachers in her district and had had no complaints from district administrators.

Assistant superintendent Bill McLachlan said figures cited were misleading in that the average was boosted by teachers away the entire year due to injuries or illness.

Brady
. . . 'not surprised'

INSIDE

Dam collapses, seven killed —Page 3

Crystal Pool revenue doubles —Page 9

Prevue puzzle —Page 22

Affiliates fight new CBC network —Page 24

Dying dollar luring tourists —Page 24

Background	5
Bridge	31
Classified	30-46
Comics	17
Church	14, 15
Crossword	32
Editorials	4
Entertainment	25-27
Family	23
Finance	6, 7
King Fisherman	28
Marine Calendar	22
Names in the News	22
Provincial Court	24
Sports	10-12, 19
Your Good Health	23

Budworm dying off—naturally

VANCOUVER (CP) — The budworm infestation of British Columbia forests is near an end and jubilant environmentalists want everyone to know it happened without the use of pesticides.

"We told you so," Cliff Stainsby, executive director of the Canadian Scientific Pollution and Environmental Control Society, said Friday after an announcement by the provincial ministry of forests that the nine-year plague has suffered a natural collapse.

"I can't resist saying it. We told the government it would happen naturally; that they didn't need to spray.

"This is a victory for natural control, a victory for all the wildlife and a vindication of our position and our research."

Mike Finnis, pest management officer for the ministry of forests, said Friday the infestation by Western spruce budworm has died a natural death.

Finnis said the infestation may return again to B.C. forests but current ground surveys indicate the budworm numbers have decreased as much as 90 per cent in some areas.

Last year the provincial government planned to use the chemicals Sevin 4-Oil and Orthene to halt budworm infestation damaging 600,000 acres near Kamloops.

Environmentalists and community groups protested the plans claiming the chemicals were toxic to wildlife, capable of causing genetic mutations and producing cancers and would eventually lead to a population explosion of budworms that developed genetic resistance to chemicals.

Hearings were held but Forest Minister Tom Waterland later announced that some spraying would be permitted in the worst infected areas but after six days of picketing near Yale, the provincial cabinet cancelled the spraying.

"We told them there would be a natural collapse," said Stainsby. "It's in the records that budworm infestations occur regularly and collapse just as regularly.

Stainsby said little timber was killed by the budworm during the last infestation and the cost of spraying would have been $1 for every 41 cents of benefit in terms of timber saved.

Pretoria's UN reply arrives under wraps

PRETORIA (Reuter) — South Africa delivered Friday its formal reply on a United Nations plan for the independence of Namibia, also known as South-West Africa.

The reply was handed over by Foreign Minister Pik Botha to envoys of Canada, the United States, Britain, France and West Germany, who originally negotiated the plan.

Neither the South African government nor Western diplomats would comment on what the reply contained. However, South Africa has said it would press ahead with elections in Namibia, which Pretoria has administered since the end of the First World War, outside the framework of proposals drawn up by UN Secretary-General Kurt Waldheim.

Ottawa book tackles Rene

Lalonde takes swipe at independence plan

MONTREAL (CP)—Federal-Provincial Relations Minister Marc Lalonde, saying he was trying to pry details from Premier Rene Levesque about his independence plan, released a book Friday detailing the problems an independent Quebec might face in an economic association.

The federal minister said that pending a clear definition by Levesque of his plan for sovereignty-association, he decided to launch the debate with his own questions.

"Until now we've had extremely vague proposals. Each minister gives his own interpretation," Lalonde said.

Prepared by the federal finance department, the book is the second in a series of pro-federalist publications produced by Ottawa.

Sovereignty-Association—the Contradictions, asks how, for example, Quebec could submit all its products to a customs union, one of Levesque's proposals.

Western provinces, Lalonde said, would not be inclined to buy Quebec iron and steel or manufactured products if their agricultural exports to Quebec would face protective tariffs.

He asked if the customs union would exclude government purchases in Quebec. "If so, they cannot persuade the governments to place orders in Quebec."

The European common market "does not permit the use of preferential purchasing policies by member states, while Canadian provinces make extensive use of preferential purchasing to support their own industries."

As for a monetary union, Lalonde asked if Quebec would be willing to submit to the rules negotiated "between highly unequal partners."

Lalonde
. . .Wants details

"I hope Mr. Levesque will bother to reply during the next few weeks."

Lalonde said Ottawa would negotiate only changes within the current federal system, but added, "I can't speak for federal governments for the next 30 years."

Asked if the Liberal government would resign if Quebec voted in favor of independence, Lalonde replied that that would be a decision taken by Prime Minister Trudeau, but said Trudeau had in the past "indicated that this would be a defeat of all he has stood for," and would probably step down.

Levesque said this week he would give a "very concise" statement Tuesday reformulating his policy of political sovereignty and an economic association with the rest of Canada.

In Quebec City, Finance Minister Jacques Parizeau and Intergovernmental Affairs Minister Claude Morin issued a joint tongue-in-cheek statement following release of the book.

The ministers said they were "very happy to learn that the Ottawa government now has arrived at the conclusion that sovereignty-association is a serious political option."

They described this turn of events as a "spectacular turnabout" for federal politicians who until now "have refused to even envision the possibility of sovereignty-association, let alone analyse its application."

Publication of the federal document comes at an opportune time, they said, because Levesque planned to disclose the course his government would take "in coming days."

'No more games'

From Page 1

be better postal service with no interruption.

Postmaster-General Gilles Lamontagne said he needed the weekend to study the three separate reports issued by members of the frustrated conciliation board. Further government moves will be decided next week.

"If cabinet wants to avoid a strike, it must appoint someone with the authority and willingness to negotiate now," Parrot said.

Shortly after Parrot spoke, Lamontagne held his own news conference and suggested the union had been too hasty in its threat to call a strike.

The union, without a contract since June 30, 1977, would be in a legal strike position Oct. 12.

Parrot said the union had run out of patience and he described the lengthy conciliation process as futile. While the three conciliation board members issued separate reports Thursday, they were unanimous in blaming both sides for the impasse in contract talks.

The gulf between the two sides was apparent Friday at the news conferences held at different times by Parrot and Lamontagne.

The union leader said he waswilling to negotiate, but the post office wasn't.

Lamontagne said the post office negotiators had shown "tremendous flexibility," but only on non-monetary matters.

The government had taken the same hard position in recent contract talks with the Letter Carriers Union of Canada, but relented and offered a little more in negotiations conducted with the assistance of federal labor department mediators.

Parrot said Friday the wage offer of a six-per-cent increase to inside postal workers was unacceptable.

Lamontagne said the union should consider proposals on wages and technological change in the report prepared by Louis Courtemanche, chairman of the unsuccessful conciliation board.

A major recommendation in the chairman's report was for a permanent adjudication committee to make binding rulings on how to eliminate the adverse effects of technological change in cases where management and union representatives cannot agree.

The union asked for the right to negotiate in advance all proposed technological changes, and Irving Gaul, the union nominee on the conciliation board, backed that demand.

Parrot said that after 31½ days of conciliation hearings which stretched over a couple of months, 264 or 362 clauses in the collective agreement still remained in dispute.

Island Saw Co.
617 Chatham Street 385-5500

Starting soon in Victoria...
DALE CARNEGIE COURSE
in
Effective Speaking — Human Relations — Self-confidence
Memory Training — Selling Your Ideas
Overcome Worry and Tension
FOR INFORMATION SEND:
NAME .....
ADDRESS .....
PHONE: Res. ..... Bus. .....
To Victoria Press, Box 252
Presented by T. W. Thorfinnson & Associates Ltd.

Wild fist fight erupts as PM speaks at rally

TORONTO (UPI)—A wild fist fight broke out between hecklers and supporters Friday as Prime Minister Trudeau addressed a rally for a Liberal candidate in one of the 15 federal byelections scheduled for Oct. 16.

At his final stop on a one-day swing through southern Ontario—his second tour of the area in eight days—Trudeau was greeted by hundreds of residents of a mainly Greek eastend neighborhood when he arrived at a rally for Broadview riding candidate Philipp Varelis.

Speaking partly in Greek, he addressed the throng from atop a loudspeaker-equipped car. The clapping and cheering crowd overshadowed a protest by about 10 members of the Communist Party who carried signs denouncing Trudeau.

Inside the theatre, Trudeau was greeted by 2,000 cheering supporters.

But shortly after he began his speech in support of Varelis, two hecklers at the back of the hall began shouting, "Free Peter Worthington!" Worthington, editor-in-chief of the Toronto *Sun*, is charged with violating the Official Secrets Act.

As Trudeau began to defend the government's action against the editor, a melee erupted as a man seized one of the hecklers in a headlock and dragged him to the floor.

Police and security agents interceded to hustle the struggling demonstrator, a bald, middle-aged man, and a fellow-heckler out of the hall. As they left, a man jumped to his feet and shouted, "He's not Greek!"

A police spokesman said later the hecklers were ejected from the hall "for their own protection."

When the disturbance ended, Trudeau said, "I'm not going to judge Worthington. The court will judge Worthington, and if he's not guilty he'll go free, and if he is guilty, he should go to jail."

Earlier, in Windsor, Ont., Trudeau huddled from a heavy rain with other dignitaries and some 300 spectators in a plastic tent set up in an industrial park to herald construction of a new $500-million Ford engine plant.

Deadly cargoes curbed

VANCOUVER (CP)—The federal government is tighting regulations surrounding the transportation of dangerous materials throughout Canada, Duncan Allison of the secretariat of the Transport of Dangerous Goods said Friday.

He said the ministry of transport was initiating a coordinated emergency program.

Allison said the program would involve special seminars for police and fire officials across Canada, publications on emergency procedures and the introduction of specially coded signs for all vehicles carrying deadly cargo.

Fungus hurting Prairie crops

WINNIPEG (CP)—The Prairie wheat crop has been hit by ergot, a parasitic fungus growth that normally attacks only rye, says Vern Duke, chief grain inspector for the Canadian Grain Commission.

In an interview, he said there was some incidence of ergot being reported in Alberta but it was progressing in eastern Saskatchewan and throughout Manitoba.

Before ergoty rye may be used, it must undergo special cleaning to remove black seed-like fungi called sclerotia found in the grain.

Bread from ergoty grain may be harmful to pregnant women and can cause hallucinations. Ergot is used medically to induce abortions. The hallucinatory drug LSD and some medicinal drugs are derived from it.

Layoffs

From Page 1

pallet per week (160 dozen bottles) of domestic beer go into each store," Wainwright said.

With Canadian beer back on the market, the taste for the American beer has reportedly all but died off. Liquor store employees say the American beer is still moving, but that local customers are almost apologetic when buying it.

"A lot of people don't seem to realize you can buy domestic beer for takeout at the pubs," Wainwright said. "It may cost a little more, but it's available."

He said the restriction on sales was having some strange effects.

"I've been doing some checking, and a couple of weekends ago, for instance, there was no beer of any description in the stores at Port Alberni, Parksville, Nanaimo and Duncan."

Israeli involvement feared

From Page 1

raeli border to escape the escalating warfare in Beirut.

Official Israeli reports said Defence Minister Ezer Weizman, Chief of Staff Rafael Eytan and Shlomo Gazit, the chief of military intelligence, told the Israeli parliament's foreign affairs and defence committee Friday that Israel would be forced to intervene if the fighting did not stop.

President Carter was in touch during the day with Lebanon, Israel and Soviet President Leonid Brezhnev who has played host for the past two days to Syrian President Hafez Assad. Assad returned to Damascus Friday to oversee the latest developments in Lebanon.

Despite stepped-up American efforts to end the warfare, the death boom of artillery, rocket and mortar fire enveloped Beirut, its suburbs and the mountains to the north and east of the city. The Phalangist radio said, "a fierce battle took place today" in the mountains northeast of the city where shelling exchanges covered a 200-square-mile area.

The five days of shelling and fires left a dingy gray pall of smoke hanging over Beirut.

The only light at night came from the flash of shellfire and piles of rubbish burning on streetcorners. There was no electricity, telecommunications or running water in most of the Moslem sector.

Beirut airport, one of the few facilities still functioning, was also without water and electricity. Its communications, too, were disrupted.

Flights out of the country were crammed with grim-faced Lebanese, many weeping.

"All of my relatives are in the mountains," sobbed 24-year-old Laure Khoury, a secretary fleeing Beirut for Cyprus.

"They're shelling every day. I don't know if I will ever see them again — my parents, my brother and sister, their children."

The new artillery and rocket barrages erupted only hours after Israeli warships blasted Palestinian targets in the capital in what Israeli officials described as "a warning to the Syrians."

No accurate casualty figures were available. Police sources estimated some 400 Lebanese had been killed since the fighting—the heaviest in three years of civil strife in Lebanon—began Monday. Police figures said another 600 had been wounded.

The right-wing Christian Phalangist radio put casualty figures much higher—800 killed and 3,000 wounded.

Both sides estimated 100 persons had been killed in the past 24 hours alone.

The major battles still raged for control of the strategic Karantina and Beirut River bridges which are the main supply route to Christian East Beirut.

However, the fighting spread to include inland resort hill towns and the Phalangist radio said a total of 30,000 dwellings had been destroyed in the five days of fighting.

The Christian forces mounted repeated counter-attacks in an effort to break the Syrian stranglehold on the key bridges but each time they were repelled and there was no change in ground positions of the two forces.

A Syrian statement said the Christians had thrown Second World War Sherman tanks into their latest assault Friday but that the Syrian troops had knocked out two of the tanks and the attack failed.

Floods bring Thai tragedy

BANGKOK (Reuter) — Flood waters have begun to recede in northern Thailand, but a warning was still in effect in Bangkok as the death toll in the floods reached 90.

LAMPS
388-5335
sun dial
479 Burnside Road East

ROYAL OAK GARDEN CENTRE AND FLORIST
"for every bloomin' thing!"
OPEN 7 DAYS A WEEK
9-5:30 Mon. thru Sat.
10-5 Sun. and Holidays

FALL BEDDING PLANTS WALLFLOWERS
Orange Bedder
Scarlet Bedder
Golden Bedder
Brilliant Mixed
Grows 10"-12" high
Scarlet Emperor
Coth of Gold
Blood Red
Grows 14"-15" high
Siberian Type
Gold
Orange
Mixed
Grows 12"-14" High
6 PLANTS PER PACK 95¢

WEEKEND SPECIAL
— personal shopping only —
GOLDEN SPREADING JUNIPER
The ideal plant for covering banks, hard to mow areas or makes an ideal low accent plant.
24" PLANTS $2.95
PLANT NOW!

WINTER PANSIES
These are the improved French strain with stronger stems and greater cold resistance than the older types. Available in yellow blue white, all with dark faces.
5 PLANTS PER PACK 95¢

WEEKEND SPECIAL
Personal Shopping Only —
HYACINTH BULBS
45¢ EA 10 for $3.25
Hyacinths, ideal for border, planters, tubs or forcing. Large size bulbs only.

FORGET-ME-NOTS
The ideal border plant or for tubs.
BLUEBALL
Bright blue compact plant that grow 6"-8" high.
ULTRAMARINE
Same bright blue color that grows to 10" high.
POMPADOUR
A bright pink colour that grows to 10" high.
6 PLANTS PER PACK 95¢

4456 SAANICH RD. in the Royal Oak Shopping Centre
479-1116
10-7

The weather

Oct. 7, 1978

Cloudy with sunny periods. Winds light. Friday's precipitation: nil. Sunshine 9 hours 18 minutes. Recorded high and low at Victoria airport 20 and 6. Today's forecast high and low 17 and 7. Today's sunrise 7:21, sunset 6:41. Moonrise 1:09 p.m., moonset 10:37 p.m. Sunday outlook: sunny with cloudy periods.

East coast of Vancouver Island — Cloudy with sunny periods. Winds light. Friday's precipitation: nil. Recorded high and low at Nanaimo 22 and 4. Forecast high and low 18 and 6. Sunday outlook: sunny with cloudy periods.

West coast of Vancouver Island — Cloudy with isolated showers. Winds light. Forecast high and low at Tofino 13 and 9. Sunday outlook: cloudy.

North coast of the Mainland — Cloudy with a few showers. Winds light. Forecast high and low 12 and 7. Sunday outlook: cloudy with a few showers.

Extended outlook, Monday through Wednesday — generally dry but a small chance of showers about Monday, temperatures a little above normal. Highs 14 to 18. Lows 4 to 8.

READINGS

	Max.	Min.	Precip.
St. John's	10	3	—
Halifax	17	11	—
Fredericton	13	9	—
Charlottetown	17	12	—
Montreal	16	12	10.4
Ottawa	17	11	3.0
Toronto	14	3	15.4
Thunder Bay	11	4	0.4
North Bay	13	8	—
Kenora	7	4	—
Winnipeg	8	2	0.8
Churchill	—3	—5	—
The Pas	7	2	—
Brandon	7	3	—
Regina	15	—5	—
Saskatoon	18	—2	—
Prince Albert	17	—3	—
North Battleford	18	2	—
Swift Current	16	—3	—
Medicine Hat	19	2	—
Lethbridge	20	1	—
Calgary	19	—1	—
Edmonton	19	0	—
Castlegar	15	2	—
Penticton	17	1	—
Revelstoke	13	3	—
Vancouver	20	6	—
Terrace	19	7	—
Stewart	16	9	9.4
Port Hardy	19	4	—
Tofino	19	7	—
Comox	15	5	—
Prince George	19	3	—
Williams Lake	20	1	—
Kamloops	18	1	—
Dawson City	5	—3	—
Whitehorse	11	6	1.2
Fort Nelson	18	—2	—
Fort St. John	20	6	—
Peace River	18	—1	—
Yellowknife	0	—4	5.5
Inuvik	—4	—7	1.8
Seattle	22	6	—
Spokane	21	4	—
Portland	24	7	—
San Francisco	17	14	—
Los Angeles	23	19	—
Phoenix	37	21	—
Las Vegas	37	18	—
Chicago	13	10	—
New York	19	16	—

TIDES AT VICTORIA
(Tides listed are Pacific Standard Time)

	Time	Ht	Time	Ht	Time	Ht	Time	Ht
	H M	Ft.	H M	Ft.	H M	Ft.	H M	Ft.
7	0010	2.2	0950	7.4	1210	7.0	1710	8.2
8	0100	2.2	1055	7.7	1310	7.3	1750	8.1
9	0200	2.4	1135	7.8	1420	7.4	1845	7.9
10	0315	2.6	1215	7.9	1605	7.2	1955	7.6

TIDES AT SOOKE

	Time	Ht	Time	Ht	Time	Ht	Time	Ht
	H M	Ft.	H M	Ft.	H M	Ft.	H M	Ft.
7	0615	7.5	0930	7.0	1610	9.4		
8	0030	3.2	0750	7.5	1020	7.4	1650	9.3
9	0130	3.3	0920	7.7	1220	7.6	1805	9.0
10	0240	3.4	1015	8.0	1420	7.5	1930	8.8

TIDES AT FULFORD HARBOUR

	Time	Ht	Time	Ht	Time	Ht	Time	Ht
	H M	Ft.	H M	Ft.	H M	Ft.	H M	Ft.
7	0150	2.5	0930	10.1	1435	8.0	1910	9.6
8	0235	2.5	1035	10.2	1545	8.3	2000	9.4
9	0335	2.7	1145	10.3	1725	8.3	2105	9.1
10	0445	3.0	1245	10.5	1840	7.9	2230	8.7

HOW TO SEND IT EARLY IN THE MORNING OR LATE AT NIGHT. CHEAP.

Be an early riser or a late night talker.

Between 12 midnight and 8am, you can dial direct (112) to most places in Canada and the U.S. for 42¢ or less per minute.

And remember, when it's 7am in Vancouver it's 10am in Toronto and Montreal.

Rate does not apply on calls from hotel, motel or coin telephones. For further information please check your directory.

SEND IT BY PHONE. AND YOU'LL HEAR IT ARRIVE.

B.C. TEL

—AP

Massive Egyptian parade marks 1973 war

Egypt's President Anwar Sadat, left, stands in open jeep to review massive military parade Friday in Kassassine, Egypt to celebrate the fifth anniversary of the October, 1973 Arab-Israeli War.

'Like dynamite going off'

Dam collapses, seven die

PICKENS, S.C. (UPI)—A steel cofferdam set 30 feet deep in Lake Keowee collapsed "like dynamite going off" Friday, killing the seven men inside it and hurling the only survivor 100 yards.

"Water, timber and trash—it was all over," said William McNutt, a construction superintendent who saw the accident. "It was terrible."

The seven victims were pumping water from inside the cylindrical cofferdam about 150 feet offshore when it fell apart, leaving yards of steel slabs sticking up from the surface of the lake.

"It looked like dynamite going off," said McNutt. "The steel and the wooden walkways that were inside the cell went up in the air."

The cofferdam, about 130 feet in diameter and 40 feet deep, contained about two feet of water in which the men were working, said Charles A. Long Jr., chairman of Southern Construction and Engineering Co.

"A tragic thing happened about 10:30 a.m. today," Long said. "A sheet steel coffer suddenly collapsed and we don't know why."

The workers, employed by the Birmingham, Ala.-based Southern company, were preparing to build an intake structure for the Greenville Water System.

Long said the survivor, identified as Mike Thomas, 30, of Birmingham, was standing on the rim of the cofferdam.

"When it erupted, it sent the man flying more than 100 yards," Long said.

Authorities at Cannon Memorial Hospital said Thomas was treated and released for minor injuries.

Asked what might have caused the structural failure, Long said, "There is no explosion that we know of. I don't know why it collapsed."

Witnesses said an odor of gas pervaded the air around the private construction site, and divers searching for the bodies complained their masks became coated with some sort of fuel oil.

Greed ignited plot to steal nuclear sub

ST. LOUIS (UPI)—Money rather than ideology motivated three young men to plot to steal a $125-million nuclear submarine, federal investigators indicated Friday.

The FBI said the would-be pirates were still looking for a buyer for the USS *Trepang* when they were arrested Wednesday night. Criminal complaints charge the three—including a former *Trepang* crew member—with conspiring to steal the 292-foot attack submarine from its berth at New London, Conn.

Two of the men were picked up at a downtown hotel as they met with an undercover FBI agent posing as a potential customer. The FBI said the agent did not mention who or what country he was representing, but this did not appear to bother the supposed conspirators.

A federal source in Washington said the men apparently assumed the agent had ties to organized crime.

"Any time you're talking about amounts of money up in the millions of dollars or so, and it's a shady deal, it's usually good speculation," the source said. "It would be a reasonable assumption to believe that he had contacts with organized crime."

The source said there was no indication of a motive for the plot "other than to make money." The source discounted any connection between the men and a foreign government.

Edward J. Mendenhall, 24, of Rochester, N.Y., and Kurtis J. Schmidt, 22, of Kansas City, Kan., were held in lieu of $100,000 bond each in the St. Clair County jail in Belleville, Ill.

The third suspect, James W. Cosgrove, 36, of Geneva, N.Y., was held on $50,000 bond set by a federal magistrate in Rochester, N.Y.

The government said the three planned to recruit a 12-man pirate crew, create a diversion by blowing up a maintenance vessel next to the *Trepang*, board the submarine and kill its crew, and steam into the Atlantic Ocean, possibly after firing a nuclear missile at New London or another East Coast city.

Gen. David Jones, chairman of the Joint Chiefs of Staff, said the plot would have failed.

"It's not possible for 12 people to take one of our modern submarines," he told a St. Louis news conference.

Underarm sprays suspect

WASHINGTON (UPI)—A team of scientists studying aerosol antiperspirants Friday asked the Food and Drug Administration to investigate the possible harmful effects of product fumes on the lungs.

The researchers said very little is known about the potential dangers of the aerosol antiperspirants on the respiratory system.

The experts said they were concerned about ingredients such as aluminum chlorhydrates and talc, commonly found in aerosol antiperspirants, which could settle in the lungs

Heart No. 3 for man

STANFORD, Calif. (AP)—A 43-year-old New Jersey man received his third heart transplant Friday. Stanford University surgeons said it was the first time anyone had undergone the once-rare operation three times.

Jerome Young, who had his first transplant May 12, 1976, and his second last Tuesday, was reported in stable condition after the latest operation.

"He now has a fairly good chance of long-term survival," cardiovascular surgeon Dr. Edward Stinson said.

Young received his first transplant because of extensive artery disease of his own heart. The second transplant was performed because the disease recurred, doctors said.

Eight other double transplants have been performed by doctors at Stanford, but Young is the first person to need a third one. Stinson said the surgery was necessary because Young's second heart was not contracting strongly enough.

Francs, yen, marks sock it to our dollar

MONTREAL (CP)—While the Canadian dollar has weakened markedly against its American counterpart over the last year, it's fared a lot worse when compared with other world currencies.

Last October, it was worth about 92 cents U.S., or about 7.5 per cent more than its present 85-cent level.

That might be a pinch for the traveller to New York, San Francisco or Fort Lauderdale, but it's nowhere as painful as it is for his Zurich-bound friend.

Over the year, the Swiss franc has jumped 59 per cent against the Canadian dollar. In other words, the $100 Canadian which fetched 214 francs last October now yields 135 francs.

The traveller could get 23,850 Japanese yen a year ago for the same $100. Now he will get 16,000 yen, nearly a third fewer.

The most drastic changes involve currencies that are floating without restraints imposed by their respective countries. These include most Western ones.

Britain's pound and France's franc both cost about 23 per cent more than last year, with $100 bringing 43 pounds or 364 francs. West German marks cost 62 cents each, compared with 47 cents last year.

But it seems the closer to the sun one gets, the better the exchange rate. The Bahamas dollar is worth 85 Canadian cents, or eight per cent less than a year ago.

The same differential is found in other Latin American and Middle Eastern countries whose currencies are pegged to the American dollar.

Some currencies have lost drastically against Canada's, with $100 now getting 1,492 Israeli pounds—nearly double last October.

Political troubles don't necessarily mean a better deal. The Lebanese pound, which cost 35 cents last October, now is worth 40 cents, and one Rhodesia dollar is worth $1.68 Canadian, or three per cent more.

Smith leaves for U.S. talks

SALISBURY (AP)—Prime Minister Ian Smith, seeking support for his controversial plan for black majority rule in Rhodesia, flew to the United States Friday to sell what he said was a U.S. idea to begin with.

"The Americans sold us this agreement in the first place," Smith said at the airport.

United Way helped

Little Billy didn't have a father around, so Ben Brinkman became his Big Brother.

Young boys need a man around to relate to; someone they can pattern themselves after. Big Brothers makes this possible. And Big Sisters does the same for girls. Another agency United Way helps support.

please give your fair share when your canvasser calls

10-7x

CAPITAL Fall SALE

SHOP THURS.-FRI. 9-9

SAT. 9 'TIL 5:30 ENDS SATURDAY, OCT. 7th

CORNINGWARE SET

Ever popular Blue Cornflower on white 2-piece Corningware saucepan set. Boxed set of 1 and 1.5-litre saucepans complete with ovenproof glass lids.

FALL SALE 15.88

ENAMEL ROASTER

Brilliant blue enamelled oval roaster — 15"x11"x6½" complete with lid. Holds 15-lb. fowl or 18-lb. roast. Regular 12.95 ea.

FALL SALE 8.99

STAINLESS STEEL COOKWARE

OPEN STOCK — individually boxed Beauty Queen 18-8 triply stainless steel cookware at very special savings.

1-QT. COVERED SAUCEPAN — FALL SALE 7.99

2-QT. COVERED SAUCEPAN — FALL SALE 11.99

8" COVERED SKILLET — FALL SALE 12.99

FANTASTIC VALUE — YOU MUST SEE IT TO APPRECIATE THE BARGAIN PRICES!

COFFEE MUGS

Heat-treated white glass coffee mugs — stacking style with assorted color designs. Regular 65¢ each.

FALL SALE..... 49¢

PRESTONE® ANTIFREEZE

Winterize now with PRESTONE II ethylene glycol summer-winter formula antifreeze. 1 gal. (4.55 litre) plastic jug.

FALL SALE GAL. 4.69

CORELLE EXPRESSIONS

Fresh-looking floral design dinner sets by CORNING. Rings like china — always looks new. 20-piece set consists of 4 each — dinner plates, luncheon plates, soup/cereal bowls and cups and saucers. 2-year warranty during normal home use. Choose from Indian Summer, Blue Heather, Meadow or April. Reg. 69.95 set.

FALL SALE, SET 55.88

40-PCE. SOCKET SET

Home handymen can save with this SAE and METRIC combination ¼" and ⅜" socket set of drop forged steel — triple chrome plated. Set consists of reversing ratchet, 3" extension, nut driver handle, spark plug socket, ⅜"x¼" adapter, 9 only ¼" sockets 3/16" to ½", 7 only ⅜" sockets ⅜" to ¾" and 18 sockets from 4.5 mm to 19 mm. All in a metal carrying case.

FALL SALE, SET 16.88

STAINLESS STEEL VACUUM BOTTLE

Outdoorsmen and workers alike will appreciate these hardwearing ALADDIN "STANLEY" stainless steel vacuum bottles. Regular mouth 30-oz. model — steel case with stainless steel liner. 5-year warranty. Reg. 39.95 ea.

FALL SALE, ea. 29.99

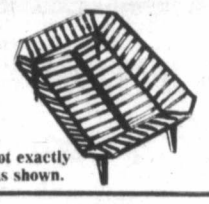

Not exactly as shown.

FIREBASKET

Build a cheery fire in your fireplace on a 13"x20" cast iron fire basket.

FALL SALE, EA..... 11.99

MEN'S JEANS AND CORDS

Save now on super wide-leg jeans and cords from HOWICK. Five-pocket styling with the classic four-star logo on the back. Available in 100% cotton pre-washed denim, or 100% cotton corduroy in navy, brown, green, black, powder and tan.

Cords Fall Sale, pr..... 15.99

Denim Fall Sale, pr..... 16.99

FLANNEL WORK SHIRTS

Choose from assorted color plaids in a perma press blend of 65% polyester/35% viscose. These long-sleeve flannel shirts with 2 chest pockets are available in Sizes M to XL. Reg. 7.95.

FALL SALE, EA. 5.95

DOWN BAG

2-lb. down-filled sleeping bag — downproof nylon taffeta outer shell and lining, storm welt and 2-way zipper. Finished size approx. 35"x80". Reg. 119.95 each. SAVE 25.00.

FALL SALE 94.95

MEN'S DOWN JACKETS

Get ready for the cold days ahead with these 70% down/30% feather jackets by UTEX. Nylon shell and elasticized cuffs combine with a roll collar and snap-off hood for a warm, cosy feeling. Convenient 2-way zipper front with over snaps, and two patch pockets and handwarmer side pouches. Drawstring waist. These jackets are available in powder or royal blue. Sizes 38-44.

FALL SALE, EA. 39.95

FABRICS

PRINTED SATINETTE

Choose from paisley or floral designs in shades of gold, green, rose or blue — all on black grounds. Made of 100% polyester satinette, this fabric is washable and easy care. 115 cm wide. Reg. 4.49 metre.

FALL SALE, METRE 3.49

FLORAL PRINTS

A natural looking blend of 50% polyester/50% cotton in the new fall shades of dusty blue, rose, mauve and beige. Available in an all-over floral design with co-ordinating calico print. Each pattern comes on a neutral beige background. A suitable weight for blouses and dresses. 115 cm wide. Reg. 3.69 metre.

FALL SALE, METRE 2.99

TABLE PADDING

Protect your tables from heat or spills with MAR-PROOF* table padding. This felt-backed vinyl with aluminum interlay is fully guaranteed. Available in white or brown vinyl top.

(42") 108 cm, Reg. 15.49 metre. FALL SALE, METRE 12.49

(52") 142 cm, Reg. 16.49 metre. FALL SALE, METRE 13.49

FLOOR JACK

Hydraulic service roller floor jack — 1½-ton capacity for vehicles up to 5000 lb. gross weight. Lifting range 5" to 15"—360° swivel lifting saddle. Reg. 95.95.

FALL SALE 79.99

MASTERCHARGE or CHARGEX

FREE PARKING IN OUR LARGE PARKING LOT

CAPITAL

1900 STORE STREET

385-9703

IRON & METALS LTD.

10-7x

Colonist

Comment

SATURDAY, OCTOBER 7, 1978

Washington's bilingualism

MOST CANADIANS WOULD AGREE that one of our major obstacles to achieving national unity is the fact that we have two official languages. They also would probably agree that under a succession of Liberal governments all Ottawa's efforts to overcome this particular problem have been so disasterous that they have succeeded only in further widening the gulf between the two major language groups.

Indeed, even among the permanent resident citizens of the national capital itself, to say nothing of its temporary guests and visitors, dissatisfaction is rife. French-speaking Canadians complain about too much English being spoken (which they can't understand) and English-speaking Canadians complain about too much French being used (which they can't understand).

How much simpler it must be in other national capitals, Washington for instance, where only one language is in use.

But hold on a minute — things are changing even there. United Press International recently reports that a visiting foreign news editor (English speaking) experienced the greatest difficulty in understanding what Washington bureaucrats were saying.

"They speak another language there," he complained. "At a seminar addressed by government officials, White House aides and professors, I gathered in one short session the following additions to my vocabulary:

"Disaggregate, infrastructural, symbiotic, discontinuous, concretize, conflictive, inferentially, schematic, dynamics, cognates, developmental, dynamize, centric, critical determinants and nebulous nexus."

Maybe Ottawa is not so badly off, after all. That is, unless such bureaucratese as this can be translated into French — or even English, for that matter.

Passing the buck

THE CANADIAN DOLLAR struggles along — but for how long? Some economists believe that it will go down to 80 cents, or even lower before it stabilizes itself. Others, more optimistic, are certain that it will only drop to about 82 cents and then regain its strength and move up to a more respectable value on the world monetary market.

What all this fluctuation means — and what it will bring — to the average Canadian is quite unknown at this time. Whether it spells hardship for the future, as some experts say, or whether it is a blessing in disguise, as others claim, remains an unanswerable conundrum for most of us.

What we do know, however, is that our Ottawa government has blown our total official reserves of American dollars — amounting to no less than $4.3 billion U.S. in what has proved to be a futile effort to stem the slide in the Canadian dollar. This means that if we wish to continue this course we will now have to borrow money from outside sources and go even further into debt to prop up our failing buck.

What we also know is that our deficit for the first eight months of this year stands at more than $6 billion — which, believe it or not, is just about what our total national government expenditures tallied for 1960-61.

Certainly in the context of the Trudeau government's mismanagement of our fiscal affairs, the old phrase "passing the buck" takes on a new and poignant meaning.

Kenneth McDonald

Trudeau has proved us too trusting

TORONTO — It's not uncommon, when discussing the changes in political direction that Canada has experienced since 1968, to hear the question: "How could Canadians have been taken in so easily? How could they have been so stupid?"

The answer is that they were not stupid, merely trusting.

Until 10 years ago Canadians of one political stripe may have had their differences with neighbors of another. Both might be critical of particular government policies but neither had serious doubts that the government, whatever its faults, was doing its best for the country.

So it never occurred to them that when press, radio and TV combined to hail the brilliant political star from Quebec, there would be any dramatic changes.

Few had read the writings, dating from the late 1940s to shortly before his election to Parliament, that confirmed the new star's lifelong dedication to radical socialism.

The trust-government tradition has proved so durable that it is only now, 10 years later, that significant numbers of Canadians are coming to realize their prime minister's undeviating commitment to an alien philosophy.

The lesson that emerges from this experience is that Canadians are slow to change. Professional mourners who charge their fellow citizens with failure to establish a national identity miss the point.

There is a Canadian identity. If foreigners are not well informed about Canadian affairs it is because Canada is still a placid country, not given to the extremes that attract international headlines.

It is only natural that foreigners should tend to regard Canadians in much the same way: as placid, hard-working people who get on with things without being told and without making a fuss.

Until recently it could be said that if Canadians exhibited one outstanding characteristic it was a talent for getting along with one another and with their neighbors to the south.

The extent to which that very civilized talent has come under strain is a measure of the conflict inherent in Pierre Trudeau's policies.

The unprecedented expansion of government bureaucracies and their intrusion into every aspect of people's lives has bred hostility between private citizens and the civil servants who are employed to serve them.

The explosive growth of regulatory boards and commissions, of non-elected officials to staff them and of tier upon tier of senior civil servants drawing salaries and fringe benefits beyond the dreams of the majority has created a new aristocracy quite at variance with Canadian custom.

Reshaping legislation to the advantage of labor unions, harassing business people with inspectors and form-fillers and tax collectors, encouraging social activists with taxpayers' money, promoting a multicluturalism which erodes the national identity, stirring up latent animosity between English and French — if conflict was the aim of Pierre Trudeau's policies, they have been remarkably successful. If it wasn't, that undoubtedly has been their effect.

In time, the conflict will be resolved. With the irritant removed, the Canadian talents for courtesy and tolerance will reassert themselves. In Canada's long history, Trudeau's brief appearance will be noted as an abberation.

Viewed in that perspective, what are the prospects for the near future?

The desperate moves of the Liberals to offset the handicap of a flawed leader are unlikely to fool the people again.

Joe Clark may not be hailed by the army of undecided voters — certainly not by press, radio and TV — as a brilliant political star. But he may get their vote for just that reason.

(c) Toronto Sun Syndicate

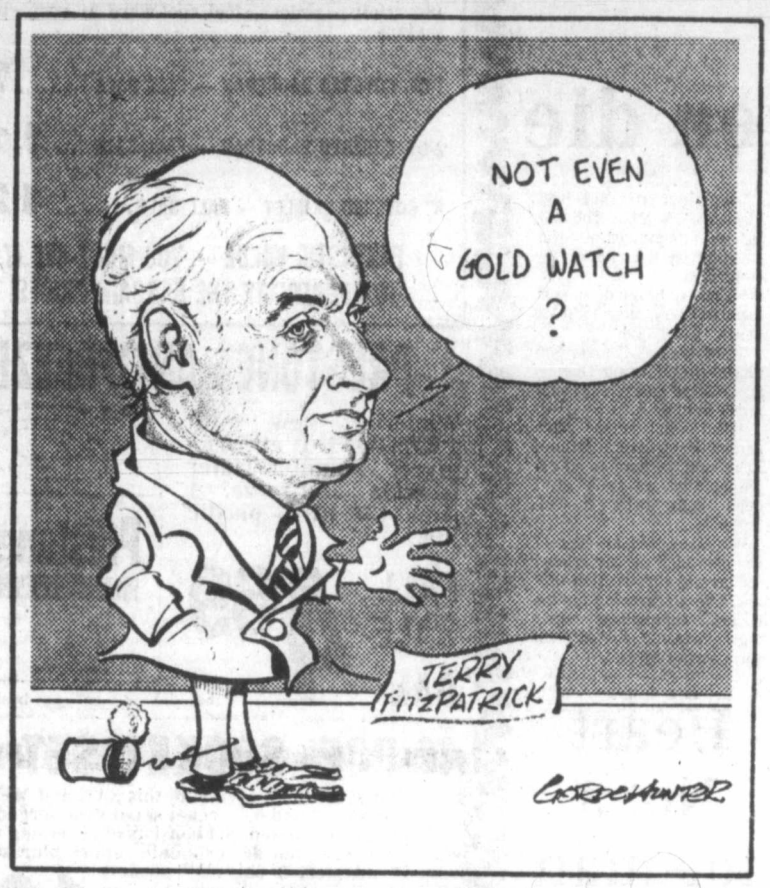

Paul Hellyer

A mini-election in nine days will tell a story to Pierre

OTTAWA — Who said the 15 by-elections to be held Oct. 16 are not a "mini" general election? That's exactly what they are turning out to be.

Not only is it the largest number ever held at one time, it's a fair national sample with seven in Ontario, three in Quebec and one each in Newfoundland, Nova Scotia, New Brunswick, Manitoba and British Columbia.

The significance of the test has been trumpeted by the major tours and policy pronouncements of party leaders. And while it's normal for opposition leaders to stump the country in by-elections, the full-scale participation of the prime minister is virtually without precedent.

Mr. Trudeau was obviously concerned about his popularity in English-speaking Canada when he decided not to hold the general election now. Otherwise it's inconceivable that he would submit candidates to the costly and seemingly futile exercise of running in old constituencies knowing that if they succeed, a second contest with different riding boundaries faces them next spring.

The pace of his current campaigning dramatically underlines the depth of his concern. When a Liberal PM has to campaign in traditional strongholds like York Scarborough, St. Boniface and Westmount the party must be in real trouble.

The outcome on Oct. 16 will not affect the immediate fate of the government. It could lose all 15 seats — which is most unlikely — and still keep its majority.

But for Mr. Trudeau, as leader, the case is not as

clear cut. He told the press that he intends to lead the party in a spring election. But if he fares badly on Oct. 16, especially in Ontario which is the key to the next election, the pressure for a second sober look will be enormous.

●●●

The federal cabinet is having difficulty deciding whether or not to allow Ontario's appeal of the Canadian Transportation Commission ruling permitting Air Canada to buy Nordair. The issues involved are really fundamental.

No sooner had the prime minister pronounced his new vogue of greater reliance on the private sector, than a government board decided that a giant Crown corporation could swallow up one of the most successful of Canada's private airlines.

The philosophical question as to how big the government octopus should become is further complicated by the fact that the principal excuse for the CTC judgment is no longer valid.

Air Canada had promised the CTC that Nordair would operate as an independent entity at "arms length" from its parent.

To avoid a strike by its own pilots, however, it subsequently agreed that the seniority lists of the two companies would be merged.

That means that a strike or lockout in one would inevitably affect the other — robbing the public of yet another alternative in an emergency.

Consequently, if the government doesn't allow the appeal and sets aside the CTC decision, it may be accused of a "public be damned" attitude and reinforce the suspicion that its belated preference for "privitization" is something less than serious.

●●●

Andre Ouellet's unseemly haste in abandoning landbanking in response to the Greenspan report seems to be a blatant case of dumping the baby with the bath water.

It may be true that one of the main reasons for the price boom of the early seventies was people scrambling to buy houses as a hedge against inflation.

It's equally obvious that the billion dollar land bank did nothing to stop the spiral.

But why should it? Raw land won't bring down the price of houses any more than raw steel will upset the price of cars. To be of any use, the land has to be serviced.

The principle of loans to municipalities to acquire and service land is still valid despite Greenspan's somewhat casual approach.

Consquently Ouellet should rethink his position. The government should exercise better judgment in its choice of projects but should continue to finance land for early development.

(c) Toronto Sun Syndicate

The British take their time considering cannabis issue

By JEROME BURNE
The London Observer

LONDON — A campaign to legalize cannabis in Britain has begun exactly 50 years after the drug was outlawed on September 28, 1928.

In a pamphlet entitled *The Cannabis Cover-Up*, the organizers claim that the original legislation was based on purely annecdotal evidence of the dangers from Egypt.

Subsequent government inquiries, they say, have all concluded that the risk was greatly exaggerated and that the penalties should be reduced. Equally uniformly successive governments have ignored these recommendations.

"We're not talking about whether or not it's right to get high," said Vicky Fisher, a leader of the campaign. "What we're talking about is the fact that 10,000 people a year in Britain get a criminal record for doing something which all studies show is less harmful than drink, cigarettes or aspirins."

Certainly the outlook for some change in the law seems more promising than it did 10 years ago. The Advisory Council on the Misuse of Drugs, which is preparing a report on the topic for the government, is said to be in favor of some sort of reduction in penalties.

On the other hand the prime minister, James Callaghan, was home secretary at the time of the Wootton report in 1968 which advocated a relaxation of the law. Rejecting the report then, he declared: "It would be sheer masochism to add to our evils by legislating to make it more easy for people to introduce another."

Vicky Fisher said: "You'd be amazed at how much of our job is still to correct lies and misrepresentations about cannabis. Take for instance the hoary old one about it leading on to hard drugs. That's been disproved so many times — you might as well say that someone who uses heroin once used tea — but it still gets repeated, sometimes by supposedly respectable sources."

Campaigners have been lobbying MPs during the summer to get them to state their position on cannabis law reform. Several are said to be sympathetic but observers don't expect any change in the law until at least 1982.

Opposition will certainly come from the police. At an Interpol conference in Stockholm last year, British delegates pledged to fight any relaxation of the law on the grounds that there was a definite link between cannabis and hard drugs.

But the cannabis campaigners believe the real reason for the police opposition is that they fear that any relaxation could curtail their stop-and-search rights.

In 1976 more than 15,000 searches for drugs were conducted, 75 per cent of which found nothing.

"It's the working class and minority groups who get discriminated against," declared David Offenbach, a lawyer who specializes in drug cases. "The middle class travel in cars and the police tend to leave them alone."

Another section of society not expected to be too much in favor of legalization are the dealers, for cannabis is big business. In 1977 the customs seized 2.065 kilograms, worth an estimated $1 million.

It is generally accepted that only 10 per cent of the amount getting in to the country is seized, which means that cannabis is a $10 million-a-year business.

Sometimes the line between the police and dealers becomes blurred. In September last year it was admitted that $2 million of cannabis seized by the police had been sold back to dealers.

The scientific debate over the safety of cannabis has reached stalemate. Against it is the indefatigable Professor William Paton who, for the past 10 years, has been conducting experiments at Oxford University on animals using large doses. He claims to have found foetal damage, memory loss, withdrawal and introversion in regular users.

On the other hand, Professor James Graham at the Welsh School of Medicine has recently published a study which concluded that cannabis is less harmful than alcohol or barbiturates.

What happened at Princeton

By ROBERT C. COWEN
Christian Science Monitor

Over a hot weekend in August, vague but electrifying news of a "major advance" in fusion research filtered out of the U.S. Department of Energy and Princeton University. As a breakthrough, it turned out to be a bust.

The scientific feasibility of controlling fusion to make electricity had not been demonstrated, as misguided news reports claimed. And the ensuing hoo-ha and embarrassed climb-down by the D.O.E. obscured the glory of what really was an encouraging laboratory achievement.

What is the public to make of ill-informed reports that elevate important but limited scientific advances into "breakthrough?" A strong dose of informed skepticism is needed to keep these in perspective as other foreseeable fusion advances come along.

To begin with, no research machine now operating can demonstrate how to control fusion, let alone achieve a break-even fusion reaction (i.e., produce at least as much energy through fusion as has to be put in to keep the fusion going). Not even advanced machines now on order or being built are expected to break even, although some may come close to it.

What the machines are doing, in various ways, is to help researchers get badly needed insight to the physics of controlling fusion and confirm that the understanding gained points toward possible fusion reactor concepts.

This is what the Princeton Plasma Physics Laboratory has done. Its research team works with a type of machine called a tokamak in which the hydrogen fuel (called a plasma) is confined by magnetic forces in a doughnut-shaped tube. They have pushed their machine beyond design expectations to reach a temperature of 60 million degrees Celsius and show that instabilities some physicists thought might disrupt operation did not, in fact, occur. This encourages hope that the tokamak concept can lead to a fusion reactor.

The temperature was hot enough for reactor operation. But Princeton had neither the fuel density nor the ability to hold the hot plasma together long enough (containment time) to ignite self-sustaining fusion. A machine at the Massachusetts Institute of Technology has done better with density and containment time. But its temperature was below the fusion range.

New tokamaks at MIT, at Princeton, and at General Atomic Co. in La Jolla, Calif., are expected to come even closer to ideal fusion conditions in the near future. Here again, however, any success they have will be in increasing scientific knowledge. None of them is expected fully to demonstrate how to control fusion.

This may begin to happen in the early 1980s with even more advanced machines such as the Tokamak Fusion Test Reactor being built at Princeton and with some tokamaks in other countries. Even then, the leap to a working fusion reactor will be a decade or more away.

There is no short cut to fusion power. So if any more "breakthroughs" are reported, people should restrain their enthusiasm and ask what has really been achieved.

The Daily Colonist.

1858 1978

Published every morning except Monday by The Colonist Publishers at 2621 Douglas Street, Victoria, B.C., V8W 2H4, a division of F. P. Publications (Western) Limited. Second class mail registration number 0516. All undelivered copies or any notices respecting changes of address are to be sent to the above address. Member Audit Bureau of Circulation.

RICHARD BOWER
PUBLISHER AND EDITOR-IN-CHIEF

LLOYD BAKER
ASSOCIATE EDITOR

FRED BARNES
MANAGING EDITOR

Thanksgiving horror festival at Cowichan

Looking over Cowichan Bay on this October morning, it is peaceful, the way we homeowners like it. There is no shadow of scavenging wings as yet. The tide is out. The river channels reflect Tzouhalem where color is beginning to burn. There is a heron and his counterpart fishing in the Kolsilah.

The silty mudflats glisten and teem with intertidal life too precious and miniscule to be realized from these windows. Even the garden song sparrow has recovered from his moult and still intact from cats, sings in full voice.

The morning is a classic example of "where every prospect pleases" (the mill is hidden by my trees) and one feels one must hold onto this serenity with eyes, ears and both hands, thanking the Creator, that so far there is not a duck to be seen, only a feathering of gulls, the Cowichan Bay swans, a couple of kingfishers, banded pigeons sunning on the cedars, and of course, the herons.

Why? Why do we the homeowners, taxpayers, ratepayers, feel this horror of what should be the festival of nature, Thanksgiving? Because ironically on the Thanksgiving weekend duck hunting opens its three month nightmare, and all peace and pleasure will vanish.

In spite of four years of letters and protests, meetings and petitionings to government; in spite of Cowichan Bay becoming a suburb of Duncan and its shores and slopes built up by subdevelopment, we are still made, "the sop to customs" thrown by the powers-that-be to appease the greed of the hunters who appear by their car licences to be drawn chiefly from our capital city and other larger centres.

Our local hunters do not consider this bay as a wilderness and have the grace and intelligence to travel further afield for their sport. But there is still a handful of selfish oafs who wish to show off their hunting gear, their pitiful prowess, and have a day(s) with the boys and the booze.

So, inevitably again, the crack of gunfire will wake us out of sleep this Thanksgiving, cracking and volleying as if a battle was raging on the flats.

Small children will cry with fear; (strange how our region directors do not seem interested?) domestic pets will creep under beds or bark themselves silly all day; senior citizens anticipate heart attacks or strokes; teenagers who have sailing dinghies or canoes, and adults who prefer to be able to use their boats all year from their own beaches, will curse, for this is a bay of water-oriented pleasures — fishing, sailing, rowing, and canoeing and poking around in boats just watching the wildlife.

These sportsmen will curse that three months of all our lives are going to be spoiled yet again in order that the fish and wildlife grab a few more licence dollars for the provincial kitty.

The guns will pour lead into the water polluting that precious intertidal life that feeds fish and fowl. There will be wounding, bleeding and dying in sickening view of a great many eyes caused by these descendants of Attila-the-Hun who have managed to hit a target.

There will be poisoning and lingering deaths to young wild and protected swans, as happened last year when autopsies showed the cause by lead from "wide" shots and volleyings. This is revolting enough.

Nor do we Canadians really care for the type which indiscriminately shoot songbirds and shorebirds too small for consumption: who blow a silver cloud of tiny sandpipers apart or a greater yellow legs plover to smithereens just because it was fool enough to call. Nor do we care for the types who sign local petitions against gun discharge with one hand and accept renumeration with the other from some avid hunter.

We question the validity to own and dispose of "property" built up by silt (easily added to by our own banks) in our estuary which is virtually underwater at peak winter tides. We welcomed a legal type from Vancouver who voiced his amazement at this set-up and at gun discharge being allowed in a built-up area. He gave us advice to pursue before he drove off for his ferry. We wish our premier and those others in authority over this could be concerned enough to see us and do something. We are sick of being the scapegoat for this valley of Cowichan.

G. GOWING,
R.R. No. 1,
Cowichan Station.

Punch

"I still dream that one day, please God, I'll get out of the rat race and put my feet up on an office desk."

A bitter pill in parley recipe

The recent settlements mediated by federal ministers indicates the use of the following recipe for negotiations.

One large package of wage increases and shorter hours of being available.

Add a group of hard nuts, a few marshmallows, and a lot of sponges.

Mix in a large room.

Pour into a leaking economy and let it set until the next round.

The result. A concoction appetizing to the militant trade unionists but another bitter pill for the palate of the average taxpayer.

Increases based on productivity and a straight cents per hour to cover cost of living are acceptable. However increases based on inefficiency and insubordination are ridiculous.

In many cases the figures fed to the public quote only base rates. To get a more accurate figure add 30 to 40 per cent to cover fringe benefits.

F. H. MILLER,
R.R. No. 2,
Ladysmith.

Letters to the editor

To be considered for publication in entirety or in part, letters to the editor should be on subjects of general interest, brief and to the point and, preferably, typed. Pen-names will be used, if requested, but all letters must be signed by the writer, whose address also must be included.

Home birth advocates circulating wrong facts

I would like to reply to the letters from Josephine Payne (Sept. 23rd) and Wynn Runge (Oct. 1st.) on the subject of home birth delivery.

Although I am a supporter of women's rights, I cannot help feeling that these letters will not promote the welfare of women because they contain incorrect information. Anyone who is concerned about this subject should try to arrive at a well-informed opinion based on facts and free from emotional bias.

Home delivery is not the norm in the United Kingdom and has in fact been steadily declining over the past years. By 1971, 97 per cent of total births in Scotland were delivered in hospital, and by 1972, 90 per cent of all births in England and Wales occurred in national health hospitals.

Maternal mortality has decreased as the percentage of hospital deliveries has risen and it is now generally accepted in Britain that hospital confinement reduces the risk of death or complications to mother and child.

Furthermore it should be remembered that both Britain and Holland are densely populated countries where few women live far from a major hospital should its facilities be needed in the case of an obstetrical emergency.

It is important to realize that no one can guarantee that a delivery will be normal because many obstetrical complications cannot be foreseen. However, when they do arise most mothers are only too glad that they are in a hospital. Unfortunately, in this area, babies have died at home who would have been saved had they been born in hospital.

Women who would risk the life of an unborn child in an attempt to make the birth environment more relaxed or advance the cause of women's rights are irresponsible and will do little to enhance the image of the women's movement.

Much is being done to improve the environment in maternity wards in Canada, but these enlightened advances are likely to continue only if women and doctors co-operate in a constructive way. The days are long past when newborns were held by the heels and spanked on the behind. I can reassure Ms. Runge that two doctors I have spoken to have not seen this happen during the last 20 years.

A FEMINIST MOTHER

Discrimination on book shelves

I should like to congratulate the writer of a letter to the *Colonist* on Sept. 27. It was signed Greatly Concerned.

I hope many people read this letter, and are also greatly concerned, because I am convinced every word this person wrote is true. Everyone should read the book mentioned in his letter, *Bilingualism Today, French Tomorrow*.

Bookstores in Victoria carry it, but a year ago, in Ottawa I had to visit three bookstores before obtaining a copy. In the first two large bookstores I was told that they did not stock that book. When I asked why not, seeing it was on the best seller list, I was told it was too controversial.

At the second store I asked to see the manager, but very conveniently he was out to lunch. I was prepared to argue with him that the public should be given his or her choice of literature. The third store stocked the book, but only had a few copies.

I consider it discrimination for a bookstore to elect what books their customers should read.

MARJORIE GRAY,
945 Kingsmill Road,
Victoria.

Library books

With regard to the appeal made by Ken Warren of the Sooke school board for donations of children's books to be distributed to the many children in Sooke who are deprived of reading materials.

Perhaps Mr. Warren should be reminded of the existence of the Sooke branch of the Vancouver Island Regional Library system which is conveniently located at 6709 Sooke Road and is open five days a week (Tuesday through Saturday).

As the children's librarian for the area, I can assure Mr. Warren that an excellent collection of children's books is readily available for borrowing by parents and children in the Sooke community. In addition, regular pre-school storytelling programs are held every week.

If pre-schoolers in Sooke are deprived of books it is not that resources and services are not available to them.

CHRISTEL JOSEPHY,
667 Beacon St.,
Victoria.

Propaganda hindrance on forest policy

My thanks to Bruce Devitt for his letter of Sept. 30, for it provides a welcome opportunity to address the simplistic and erroneous propaganda spawned in the boardrooms of many forest industrialists. This propaganda hinders efforts to implement sound forest management in British Columbia.

Recognizing Mr. Devitt's efforts to reforest and manage the lands of Pacific Logging, a subsidiary of C.P.R., and recognizing his responsibilities as an official of the Canadian Institute of Forestry, I am dismayed by his blatant attempt to distort and misrepresent the position of the Sierra Club on forest management. That his company is cutting timber far faster than can be sustained in perpetuity is an assertion I challenge him to discuss in these columns. That many jobs and even whole communities are at risk as a result, I challenge him to debate in this column.

The idea has arisen in the minds of many forest industrialists to delay, but hopefully not prevent, an awakening of public awareness on needed changes in forest management policy. This deception is attempted, in part, by portraying citizen groups concerned about forest management as being opposed to all timber extraction. Such an assertion is patently false. Shame on you Mr. Devitt.

Much abbreviated, the Sierra Club position on forest management is:

- Encourage the use of selection systems of forest management on commercial lands and discourage even-age management.
- We expect our public agencies to practice excellent forestry on our public commercial forest lands, and we support such measures as will promote excellent forestry on private commercial lands.

A detailed Sierra Club policy paper on forest management is available by writing: 1645 Broadmead Ave., Victoria V8P 2V5.

ROBERT W. NIXON,
Regional Conservation Representative Forester,
1645 Broadmead Ave.,
Victoria.

Church council support condemned by Christian

I write on the subject of grants by the World Council of Churches to the guerrilla movement fighting Rhodesia.

Some weeks ago it was reported that the WCC had contributed $86,000 to the guerrillas, a few days ago a further sum, near $200,000 had been given. We are told such grants are made essentially to fight racialism. What racialism? Black against whites and blacks against blacks?

Having recently seen photographs of Rhodesian blacks and whites just within the border, and mostly women and children, horribly butchered and mutilated and also of the Rhodesian aircraft shot down and bodies of the survivors shot to pieces and also read the account of the two survivors in *Time* magazine one cannot help but say, in God's name, what is the WCC doing in supporting the guerrilla's however indirectly.

If this is christianity I want no part of it — I have my own Christian faith and ideals but I will not, in any way, be associated with the WCC action and very firmly condemn it.

We are told the funds sent are specifically earmarked by the donors. Surely it is immoral to accept such blood money?

Smith
. . . making amends

The article in the September Reader's *Digest* by Sir Robert Thompson. give Rhodesia a chance—completely non-partisan —gives a clear picture of the present situation in that country and what it is now trying to achieve with the co-operation of the moderate black leaders. Ian Smith and his government in the past have, admittedly, made a terrible mistake for which they are now trying to make amends.

Should the guerrilla movement succeed, judging by their performance to date, we shall probably witness a horrible massacre of both whites and blacks from which the WCC will not be able to disassociate themselves if they continue their present policy.

A. G. F. SUTTON,
2789 Musgrave St.,
Victoria.

Maple Leaf from past

Remembering so very well the way we used to sing *The Maple Leaf* during my school days in Ontario, I feel that I must add the last and most important words to: "And planted firm Britain's flag On Canada's fair domain, Here may it wave, our "boast" our "pride" and join in love together. Our "thistle, "shamrock" "rose" entwine the Maple Leaf Forever.

Please editor publish it the way it really was.

MRS. M.J. MARSHALL,
3240 Browning St.
Victoria.

Fall Planting Time

SHRUBS $25
20 FOR or 1.40 ea.
- Pampas Grass
- Heathers
- Hedging
- Flowering Shrubs
- Junipers
- Thuja Pyramidalis
- Pyrancantha

and many other varieties
MIX and MATCH YOUR 20
1-Gallon Pots

LEYLANDI CYPRESS
Grows 15-20 ft. in 5 years.
Ideal windbreak, reduces traffic noise, tolerates salt spray, takes trimming well. 1-gal. pot.
20 FOR $27

CROCUS
LARGE BULBS
Assorted colours
30 for 1.50

HARDY FUCHSIA
In bloom
Named Varieties
1 gal. pot .. 1.40

SPECIALS
SAT., SUN., MON. ONLY

INSTANT HEDGE
4 to 5 feet
LEYLANDI CYPRESS
2.00 each OR 10 for 19.00

SALEM BARK MULCH
40 lbs. 2.00

RHODODENDRONS
3 gal. pot
Assorted varieties
4.95 each

IN STOCK
LARGE SELECTION
OF
SPECIMEN SHRUBS

POTTING SOIL
40 lbs. 1.40

HEATHER
4" POTS
IN BLOOM
75¢ ea.

JUNIPERS
Large 2 gal.
TAMS, BLUE PSITZER
$2.75

OPEN EVERY DAY
8 a.m. to 5:00
PERSONAL SHOPPING ONLY

Marigold NURSERIES LTD.
7874 LOCHSIDE DRIVE
10-7x

Toronto trading

TORONTO (CP) — The Toronto stock market reached another five-year high Friday at the close of its heaviest trading in 19 sessions.

The TSE 300 index was up 10.5 to 1,315.96, highest since Oct. 31, 1973.

A continued surge in mining and industrial issues was responsible for the advance.

A total of 1,725 contracts were traded on the options market compared with 2,126 Thursday.

Trading resumes at Tuesday's opening in shares of M. Loeb Ltd., last at $7⅜, following news that company directors have approved its amalgamation with a Provigo Inc. subsidiary and its continuation as a company under the Canada Business Corporations Act.

Among other industrials, Metropolitan Trust gained 2 to $38½ on the sale of 737 shares, Texasgulf Inc. 1¼ to $29, Inco A, the session's most active industrial, 1⅛ to a new high of $22⅞.

BOX SCORE

	Fri.	Thur.
Issues traded	675	686
Advances	303	285
Declines	156	175
Unchanged	216	226

ACTIVE STOCKS

Stock	Sales	High	Low	Close	Ch'ge
Inco clA	219957	$22⅞	21½	22⅞	+1⅛
Revnu Pr	192660	150	140	141	+4
Macml Bl	123988	$25¼	24⅞	25⅛	+ ¼
Norcn Enrg	72812	$17⅜	16⅞	17¼	+ ½
Alcn Alum	59194	$42	41	41½	+ ½
Mines and oils					
QMG Hld	252045	52	45	50	−4
Goldl Mn	178700	54	50	52	+2½
Amlg Lrd	109400	48	42	46	+5
Penn Res	108000	90	87	90	
Place Gas	100740	230	221	222	−2
Ulstr Petro	64300	211	200	201	−8
Unt Canso	63575	$11⅞	11¼	11⅜	+ ⅛
TrnsCn Res	38200	195	189	190	−1

TSE 300 INDEX

	Close	Ch'ge	high	low
TSE 300	1315.96	+10.50	1315.96	996.88
Minerals	1206.33	+31.38	1206.33	769.09
Financ'l	1153.88	−0.39	1171.04	919.49
Oil, Gas	1734.13	+5.74	1751.26	1305.89
Industry	1082.80	+11.30	1082.80	822.68
Utilities	1428.63	+4.59	1428.63	1211.13
Consum	1207.73	+12.76	1207.73	888.77
Merch	1101.58	+8.14	1125.19	816.08
Forest	1402.94	−0.58	1403.72	834.62
Transp't	1604.93	+23.12	1658.19	1100.57
Pipeline	1487.98	+3.26	1501.15	1282.82
Manage	1505.56	+6.39	1520.12	1151.86
Comm.	1348.77	+17.45	1351.99	1006.38
Golds	1719.51	−10.12	1735.26	1205.62
Building	2201.21	+7.68	2202.73	1373.19

Up 11, down 3. Volume 5.25 million (4.86 million). Value unavailable ($53.77 million).

MARKET REPORT

Closing quotations for Friday, Oct. 6, 1978

Distributed by CP
Toronto Stock Exchange—Oct. 6

Complete tabulation of Friday transactions. Quotations in cents unless marked $. z—Odd lot, xd—Ex-dividend, xr—Ex-rights, xw — Ex-warrants. Net change is from previous board-lot closing sale.

Stock	Sales	High A and	Low B	Close	Net Ch'ge
A.G.F.M	450	270	270	270	−5
Abacus	2950	$5¼	5	5⅛	+17
Aby Gln w	24200	390	365	365	+15
Abitibi	21694	$18½	18⅛	18⅜	− ⅛
Abitbi 10	805	$55	55	55	− ¼
Ackind 2p	140	$14½	14½	14½	+ ½
Action Trd	550	120	117	120	
Afton Min	9350	$13½	12⅞	13½	+ ½
Agnico E	6400	$7¾	7½	7⅝	
Agra Ind A	1000	$7	7	7	+ ⅛
Alt Energy	3570	$16¾	16⅝	16⅝	
Alta Gas A	39675	$15⅝	15⅜	15½	− ⅛
Alta G C p	150	$72	72	72	− ⅝
Alta G E p	100	$27	27	27	
Alta G F	1150	$28½	28¼	28½	+ ⅛
Alta G 7.60	500	$26¼	26¼	26¼	
Alcan	59194	$42	41	41½	+ ½
Algoma St	4562	$26	25¾	26	
Alstel p	500	$27½	27½	27½	+ ¼
Algon	100	$7½	7½	7½	− ½
All-Can B	3400	$5	5	5	
Allarco Dv	1900	$29¾	29¾	29¾	
Alumin 4 pr	z94	$16¼	16¼	16¼	
Almin 4½ p	z25	$38⅜	38⅜	38⅜	
Am Bonza	14060	$35⅛	33¾	33¾	−1½
A Lard	109400	48	42	46	+5
Am Eagle	12400	253	246	247	+5
Am Leduc	7950	27½	27	27	− ½
Andres W	900	$24½	24	24¼	+ ⅜
Ang U Dev	19185	405	390	400	
Aquitaine	1841	$21⅞	21⅝	21¾	
Arbor C	z250	88	88	88	
Argus	400	$39	39	39	−1
Argus B pr	z20	$36	36	36	
Argus C pr	100	$15¼	15¼	15¼	+ ¼
Asamera	20615	$21⅞	21¼	21⅝	− ⅜
Asbestos	3450	$48¾	47⅝	48½	+ ¾
Ashland C	219	$32½	32½	32½	
Asoc Porc	2863	110	100	110	+1
Atco A	13750	$15⅝	15⅜	15⅝	+ ¼
Atl C Cop	2000	49	49	49	+2
Atlas Yk	17000	24	21	22	+2
Ato Hard A	990	$22½	22¼	22¼	+ ⅛
BC Sugar A	560	$29½	29¼	29½	+ ½
BP Can	1440	$17⅞	17⅝	17⅞	+ ¼
Banister C	700	$12¼	12	12¼	+ ¼
Bank BC	1500	$37½	36¼	37½	+1
Bank Mtl	43063	$24	23⅞	24	
Bank N S	9715	$21¼	20⅞	20⅞	
Bankeno	7900	249	235	245	+13
B Cdn Nat	1114	$17⅜	17¼	17⅜	+ ⅛
Barex	6000	8½	8½	8½	
Bary Expl	9500	99	98	99	+4
Becker B p	400	$7	6⅞	6⅞	− ⅛
Bell Canad	12745	$62¾	62¼	62¾	+ ⅛
Bell A pr	z8	$61¾	61½	61¾	
Bell C pr	750	$30¾	30¾	30¾	
Bell 2.28	800	$32⅞	32½	32⅞	+ ⅜
Bell 1.80	900	$24⅛	24	24	− ⅛
Bell 1.96	2430	$27¼	27⅛	27¼	
Beth Cop A	120	$16½	16½	16½	+ ½
Black P A	1300	$13⅜	13⅜	13⅜	+ ⅛
Blakwod A	1000	410	410	410	−5
Bombr	200	$11	11	11	+ ¾
Bovis Cor	2350	69	68	68	−1
Bow Valy	7450	$46	45½	46	+ ¼
Bow-m pr	z12	$42	42	42	
Bralor Res	1700	$9⅝	9½	9⅝	+ ⅛
Bramalea	4460	$14	13¾	13⅞	− ⅛
Brameda	9300	175	171	174	−1
Brascan A	17439	$17⅝	17⅜	17⅝	+ ⅛
Brscn 8½	200	$27	27	27	
Brenda M	5400	$13⅞	13⅝	13¾	− ¼
Brinco	1910	$8⅛	8	8	− ¼
BCFP	17700	$19⅝	19¼	19⅜	+ ⅛
BC Pack B	300	$85	85	85	
BC Phone	1043	$17	16¾	17	+ ⅛
BCPh 4⅜ p	100	$55½	55½	55½	+ ½
BCPh 4½ p	z10	$59	59	59	
BCPh 5.15	150	$66	66	66	+1
BCP 10.16 p	200	$28¾	28¾	28¾	+ ½
BCP 2.32 p	z5	$33⅜	33⅜	33⅜	
Broul Reef	1000	37	36	37	
Brunswk	58826	$5¾	5⅜	5⅝	+ ⅛
Budd Auto	100	$9¼	9¼	9¼	+ ¼
Burns Fds	10007	$17⅜	17	17¼	+ ¼
C					
CC Yachts	553	310	300	310	+25
CAE A	1675	$17½	17⅜	17⅜	− ⅛
Cad Frv	10535	$10½	10⅜	10⅜	+ ⅛
Cad Frv A	2480	$10½	10⅜	10½	
Cal Pow A	12029	$38⅞	38⅜	38⅞	+ ⅛
Cal P 7 p	100	$99	99	99	+ ¼
Cal P 10 p	30	$112½	112½	112½	− ⅜
Cal P 2.36	700	$29⅝	29⅝	29⅝	− ⅛
Cal P 8¾	100	$110½	109	110½	+2
Calvert	16000	65	60	65	+8
Cam Mine	2000	33	33	33	
Camflo	3250	$16¾	16½	16½	
C Chib A	19600	$7¼	6½	7⅛	+ ⅞
Camp RL	1610	$46¼	45¾	46	
Can Cem A	11324	$12¼	11¾	12⅛	+ ⅜
CDC pr B	1327	$107¾	107	107¾	+1
Can Malt A	1325	$33½	33⅜	33⅜	− ⅜
C Nor West	6461	$10½	10⅛	10⅜	+ ¼
C Pakrs C	100	$23⅜	23⅜	23⅜	+ ⅜
Can Perm	3425	$19⅝	19¼	19⅜	+ ⅛
CPerm 6¾	500	$28¼	28¼	28¼	
CS Pete	21000	$6¼	6	6¼	
Can Trust A	100	$27	27	27	− ¼
C Trust 7¼	660	$22½	22¼	22¼	− ¼
C Tung	765	$23⅜	23	23⅜	+ ⅛
Cdn Arrow	6000	17½	17	17	+1
CCablesy A	1600	$17⅜	17⅜	17⅜	
C Cable w	z115	55	55	55	
Cdn Cel	14800	$10⅛	9⅞	10⅛	+ ¼
CC Man A	275	$27	27	27	−1
C Curtis	2030	72	72	72	
C Formost	4800	$7	6¼	6⅞	+ ½
CGE	175	$27⅞	27⅞	27⅞	+ ⅛
CG Invest	200	$24½	24½	24½	
C Hidrogas	4800	400	390	390	+10
C Homestd	2000	$9⅛	9	9	− ⅛
C Hydro	2916	$12	12	12	
C Hydro pr	z75	$13¼	13¼	13¼	
CI Bk Com	19887	$29⅛	28⅞	28⅞	− ⅛
CIL	z50	$21¼	21¼	21¼	
CLI Pete	1000	74	74	74	+2
C Manoir A	1100	$5⅞	5⅞	5⅞	
C Marconi	625	$9	8⅞	9	+ ⅛
CNat R	13300	335	335	335	+10
C Ocdental	604	$19¾	19¾	19¾	+ ¼
C Ocdntl p	300	$28¾	28¾	28¾	+ ⅛
CP Inve	22110	$24⅜	24⅛	24¼	+ ¼
CP Ltd	40009	$24¼	23¾	24⅛	+ ⅜
CPL A p	805	$10½	10½	10½	
CPL 4 p	2100	$8	8	8	
C Reserve	850	$13½	13⅜	13½	+ ⅛
CRenol A p	z75	$26½	26½	26½	
Cdn Sup O	700	$66¾	66½	66¾	+ ¾
Cdn Tire A	5680	$27½	26⅞	27½	+ ½
C Uilties	3000	$16½	16¼	16⅜	+ ⅛
CUtil 6 pr	200	$78½	78½	78½	−1½
CU 10¼	930	$28⅝	28½	28⅝	
C Util 7.30	200	$25⅝	25⅝	25⅝	
C Vickers	100	$35	35	35	−1
Canray	8550	195	190	192	−3
Canron A	1625	$27¼	26¾	27¼	+ ½
Cara	3725	$24	23½	23¾	− ¼
Carl OK	5700	440	430	430	−5
Carl B p	200	$33¼	33¼	33¼	− ⅛
Carma A	12000	$14¼	14¼	14¼	− ¼
Carrier JD	400	320	300	300	−20
Cassiar	2450	$10½	10⅜	10½	+ ⅛
Celanese	6250	400	390	395	−5
Celan 175 p	200	$18½	18½	18½	
Cll Est A	250	$11¼	11¼	11¼	
Cll Fund A	700	$9⅛	9	9	− ¼
Cent Pat	1000	155	150	155	+5
Centurion	200	$5	5	5	
Chncir	3250	189	180	180	−9
Charter Ol	2400	245	240	245	
Chib M	13500	37½	35	37½	+5½
Chieftan D	1550	$27⅞	27¾	27⅞	+ ⅜
Chieftain p	100	$105	105	105	+2
Chimo	1200	121	120	121	−3
Chrysler	575	$13⅞	13¾	13¾	− ⅛
CHUM B	2100	$12½	12¼	12½	+ ½
C S 10¾	200	$11¾	11¾	11¾	− ¼
Cty Sav 8¾	2000	$8½	8⅜	8½	+ ⅛
Coch Will	44700	78	70	77	+7
Coin Lake	2000	13	13	13	+ ½
Comb Met	16699	39	38	39	+ ½
Cominco	23052	$34¾	34	34½	+ ½
Cominco A	500	$28¼	28¼	28¼	+ ¼
Com Cap	2975	$7¼	7⅛	7¼	+ ¼
CC Tr p	150	$12¼	12¼	12¼	+ ⅜
C Holiday I	945	$8¼	8⅛	8¼	+ ⅛
CHins A p	200	$27⅛	27⅛	27⅛	
Comtech	300	290	285	285	−5
Con Bath A	2965	$37¼	36½	37	
Con Fardy	2700	320	315	315	−5
C Durham	2000	79	77	79	+2
C Marben	3000	56	56	56	
C Morisn	39100	188	178	184	+7
Cons Pipe	300	$8⅛	7¾	8⅛	+ ½
Cons Prof	14500	33	33	33	
C Rambler	7400	169	161	167	+7
C Rexspar	500	80	80	80	
Con Textie	700	315	315	315	
Con Distrb	15360	$18½	18¼	18⅜	+ ⅛
Cons Gas	15875	$18⅞	18½	18⅝	+ ⅛
Con Gas D	1150	$26	25¾	26	− ¼
Conwest	2600	$5⅞	5¾	5¾	
Cop Fields	29100	395	365	380	+20
Corby vt	350	$26½	26½	26½	
Corby B	100	$26	26	26	
Coseka R	9825	$5¾	5⅝	5¾	
Costain Ltd	z20	$13⅜	13⅜	13⅜	
Craigmt	4300	410	400	410	+10
Crain R L	1010	$12	11¾	12	+ ¼
Crestbrk	3500	$10	9¾	10	+ ⅜
Crwn Life	1118	$59	59	59	
C Zelrba A	485	$24½	24⅛	24½	+ ¼
Crush Intl	202	$13¾	13¾	13¾	+ ¼
Cuvier M	17700	54	50	52	+1
Cygnus A	250	$8⅛	8⅛	8⅛	+ ⅛
Cygnus B	450	$8¼	8¼	8¼	+ ¾
Cyprus	5100	$10⅝	10⅜	10⅝	
Czar Res	20350	$8⅞	8¾	8¾	− ⅛
D to G					
DRG Ltd A	2100	$6⅜	6¼	6⅜	
Dale-R pr	100	$7½	7½	7½	
Daon Dev	4980	$13¼	12¾	13	+ ⅛
Daon A	700	$7⅜	7¼	7¼	+ ¼
D Eldona	23100	119	113	113	−3
Denison	4008	$78¾	78½	78½	− ¼
Dicknsn	3870	$7¼	7⅛	7⅛	− ⅛
Digtech	1000	250	250	250	−10
Discovry	12300	122	118	120	+2
Dist Tr A	3600	$10½	10¼	10¼	
Doman I	13350	$9½	9¼	9¼	+ ⅛
Dome Mine	223	$106	105	105	−1
Dome Pete	13100	$93	91⅝	92¼	−1
D Bridge	336	$27	26⅞	27	− ⅛
D Citrs A	550	$12⅝	12¼	12¼	+ ⅛
DExplor	13770	23	22	23	
Dofasco A	9220	$29⅜	28⅝	29⅜	+ ⅝
Dofasco p	z15	$67	67	67	
Dom Store	566	$17¾	17⅝	17¾	+ ⅛
D Textie A	8454	$12⅝	12½	12½	
Domiim A	200	$15½	15½	15½	+ ¼
Domtar	28510	$23⅞	23¼	23½	− ⅜
Domtar pr	205	$14	14	14	
Du Pont	2175	$17½	17½	17½	
Dylex Ltd	200	$14⅛	14⅛	14⅛	+ ⅛
Dylex L A	1400	$12½	12¼	12½	+ ¼
Dynamar	31500	163	159	163	+2
E-L Fin	1533	$13	12⅞	12⅞	− ⅛
E-L Fin w	200	135	130	135	+5
East Mal	z2	325	325	325	
East Sul A	3040	235	225	225	−5
Estn Prov	200	$5⅛	5⅛	5⅛	
Ego Res	9080	$7⅝	7⅜	7½	+ ⅛
Electro A	750	445	445	445	
Emco	300	$8⅜	8⅜	8⅜	+ ⅛
Emco w	700	215	210	215	
Exquite pr	150	$6	6	6	+ ¼
Extndcar	506	$13⅝	13¼	13⅝	
Falcon C	47106	$7⅛	6⅞	7	+ ⅛
Flbrg Nik A	34789	$36	35	35½	+ ⅞
Flbrg Nik B	100	$36	36	36	
Fed Diver	200	249	249	249	+29
Fed Ind A	1600	$5⅞	5¾	5¾	
Fed Pion	100	$33½	33½	33½	+ ½
Finning T	500	$26	26	26	− ¼
F Mar	30300	55	52	53	+2
Foodex p	2400	$8⅛	8⅛	8⅛	+ ⅛
Ford Cnda	500	$82	81½	82	+ ⅛
Francana	5100	$9¾	9⅝	9¾	+ ¼
Fraser A	650	$44	43	43	−1
Fruehauf	100	$11	11	11	
G&H Steel	200	300	300	300	
G M Res	725	410	405	410	+10
GSW Cl A	100	$7½	7½	7½	+ ½
GSW Cl B	1000	$7	7	7	
Gaz Metr	900	$5⅞	5⅝	5⅞	+ ¼
Gaz 5.40 p	z50	$58	58	58	
G Distrb A	1000	$7⅞	7⅞	7⅞	
G Distrb w	19900	235	230	231	+1
GMC	1024	$75¾	75	75⅜	
Genstar L	50335	$38	36¾	37⅛	+ ¾
Giant Yk	200	$15⅛	15⅛	15⅛	− ⅝
Gibraltar	33000	$6⅝	6½	6⅝	+ ⅛
Glendale	2000	95	95	95	+5
Golun	178700	54	50	52	+2½
Goodyear	z60	$18½	18½	18½	
Granduc	17145	75	69	75	+4
Gt Oil Sds	225	$9	9	9	
GL Paper	320	$36½	36½	36½	
GL Pap w	1000	$7⅝	7⅝	7⅝	
Gt West S	3300	315	300	310	+10
G Goose A	200	$8½	8½	8½	
Greyhnd C	1000	235	235	235	
Greyhnd	210	$21	21	21	
Guard Cap	100	$7⅜	7⅜	7⅜	+ ⅛
Gulf Can	10788	$33¾	33⅜	33¾	+ ½
Gulfstrem	6000	65	64	64	−1
H to L					
HCI Hldg	100	$9¾	9¾	9¾	− ¼
HCI Hld w	1000	$7	6⅞	7	+ ¼
Halifax D	500	240	230	240	+5
H Group A	400	$5	5	5	
Hardee	3000	79	79	79	
Hard Crp A	2350	325	315	325	+10
Hard Crp C	100	300	300	300	
Harlequin	9815	$14⅞	14⅝	14⅞	+ ⅛
Harris J A	600	$6½	6½	6½	
H Wood	1000	112	112	112	+5
Hafleigh A	2520	$6⅝	6½	6⅝	
Hafleigh B	1300	$6⅞	6¾	6⅞	
Hawker A	6325	$9¾	9½	9½	− ⅛
Hayes D A	2462	$10½	10¼	10½	+ ¼
Highmont	24650	130	120	130	+10
Holinger A	300	$42½	41⅛	42½	+1½
Home A	2120	$43¼	43	43	
Home B	900	$39¾	39¼	39¾	+ ⅝
H Bramor	500	375	370	375	
Howdn DH	2500	$10¼	10¼	10¼	+ ⅛
Hud Bay A	1928	$22	21½	22	+ ⅛
H Bay Co	39602	$23	22½	23	+ ⅝
HB Oil Gas	2680	$44	43⅞	43⅞	+ ½
Husky Oil	1500	$44½	44	44¼	+ ¼
Hydra Ex	7080	55	52	55	+1
IAC	5225	$20	19¾	19⅞	− ⅛
IU Intl	5750	$14⅝	14½	14⅝	+ ⅛
Imasco A	13650	$38	37¾	37⅞	− ⅛
Imasco A p	z4	410	410	410	
Imasco 5 p	z44	$37¾	37½	37¾	
Imp Gen	100	$21½	21½	21½	+ ¼
Imp Oil A	20202	$23⅞	23⅜	23⅜	
INCO A	219957	$22⅞	21½	22⅞	+1⅛
Inco 7.85	5300	$25⅛	25	25⅛	
Indal	2670	$16¼	15¾	16⅛	
Indusmin	1400	$15¼	15	15	− ⅜
Inland Gas	190	$11¼	11¼	11¼	
Inland G p	685	$13¼	13¼	13¼	
Inter-City	16690	$8⅛	8	8⅛	− ⅛
Inter C B p	200	$21	21	21	
Inter C B w	2800	$5¼	5⅛	5⅛	
Intrmetco	300	$10½	10½	10½	− ¼
IBM	z54	$330	327	327	
Int Mogul	2500	$5½	5⅜	5½	+ ⅛
Int Pipe A	7843	$17⅛	17	17⅛	+ ⅛
Ipsco	1551	$17⅞	17½	17¾	+ ⅜
Iron Bay T	500	$6¼	6¼	6¼	
Irwin T A	18850	$5⅛	5	5	+5
ISO	28350	214	198	214	+12
Ivaco A	10100	$12	11½	12	+ ¾
Ivaco 8.85	200	$50¾	50¾	50¾	+ ⅛
Jannock A	1625	$18⅞	18¾	18⅞	− ⅜
Jannock B	600	$18½	18½	18½	
Jannock 8	300	$15	15	15	+ ⅜
Jannock w	1415	$12	12	12	− ⅛
Jorex Ltd	500	38	38	38	
Kaiser Re	18550	$15⅝	15⅛	15¼	− ⅛
Kam Kotia	22900	360	325	340	−10
Kaps Tran	9400	158	157	157	−1
Keen Ind	1150	46	46	46	+5
Keeprite B	100	$13⅜	13⅜	13⅜	
Kelly D A	z75	$7⅜	7⅜	7⅜	
Kelsey H	600	$23¼	23	23⅛	− ⅛
Kerr A A	15496	$12⅝	12½	12⅝	+ ⅛
K Anacon	10215	24½	24½	24½	+1
La Luz	802	$8	8	8	− ⅛
Labatt A	4456	$22⅝	22¼	22½	
Labatt A p	z33	$22¼	22¼	22¼	
Lab Min	615	$45	45	45	
Lacana	8750	$7	6⅝	6⅞	+ ⅛
Lacana w	2600	465	455	455	−15
Laidlaw A	1900	$16¼	16	16	
LOnt Cem	14050	$5½	5⅜	5½	+ ¼
Lasitr Km	5900	68	65	65	−4
Laurasia	5000	26	26	26	
Lau Fin	6897	$9⅛	9	9⅛	+ ¼
Lau F 1.25	z50	$16¼	16¼	16¼	
Lau F 2.00	100	$27	27	27	− ¼
Leigh Inst	7575	$9	8¾	9	+ ¼
Leons Frn	2300	$15½	15¼	15⅜	+ ⅜
Levy A pr	300	$6¾	6¾	6¾	
Liberian	319	$8⅞	8¾	8¾	− ⅛
LL Lac	1332	281	280	280	−5
Livingsto	z50	$30¾	30¾	30¾	
Lob Co A	12705	$5	5	5	− ⅛
Lob Co B	5300	475	470	475	
Lob Co pr	z25	$29	29	29	
Lob Ltd Ap	z200	$19	19	19	
Lochiel	7400	330	320	320	−15
Lost River	1500	36	35	36	−9
Lytton M	3000	29	29	29	+ ½
M to O					
MDS Hlth	4300	$8⅞	8	8⅞	+ ⅞
MICC	2250	$11¾	11⅝	11⅝	− ⅜
MICC A	600	$26¾	26½	26¾	− ¼
MICC 8⅝	115	$25¼	25¼	25¼	− ⅛
Maclarn A	200	$50½	50½	50½	+ ⅝
Mclan H A	16000	$16	15¾	16	
MB Ltd	123988	$25¼	24⅞	25⅛	+ ¼
Madeline	12004	90	84	84	
Madsen	1300	93	93	93	+4
Magna Int	540	$40	39¾	39¾	− ¼
Magna A	900	$41¾	41¾	41¾	
Magnason	500	350	350	350	+5
Magnetcs	31410	219	210	212	+2
Maistc Wil	6700	295	270	295	+20
M Lf Mills	100	$18⅞	18⅞	18⅞	+ ⅞
Mrtme El A	z15	$11¾	11¾	11¾	
Maritime	946	$24⅝	24⅝	24⅝	
Martim A p	1450	$10¼	10	10⅛	+ ⅛
Mass Fer	15441	$13½	13	13	− ⅜
Mas F A	1115	$19⅜	19⅛	19⅜	+ ¼
Mas F B	1865	$19⅛	19	19	
Matgmi A	5425	$13⅜	13	13¼	+ ¾
Mc-Intyre	6000	$30½	30	30½	+1
McLaghin	2800	$7⅜	7⅛	7¼	
McLghl 9 p	27750	$20¾	20	20¾	+ ¾
McLghl w	350	350	350	350	
Melcor	1400	$12¾	12½	12¾	+ ⅛
Mentor	2200	345	330	330	−5
Mercantil	4149	$13⅝	13⅜	13⅜	+ ⅜
Merland E	5500	$9½	9¼	9⅜	+ ⅛
Met Stors p	240	$15⅝	15⅝	15⅝	
Met Trust	737	$38½	37½	38½	+2
Minrl Res	14600	210	190	210	+21
Moffat A	250	$9⅝	9½	9⅝	+ ⅛
Mass Fer	15441	$13½	13	13	− ⅜
Mas F A	1115	$19⅜	19⅛	19⅜	+ ¼
Mas F B	1865	$19⅛	19	19	
Matgmi A	5425	$13⅜	13	13¼	+ ¾
Mc Intyre	6000	$30½	30	30½	+1
McLaghin	2800	$7⅜	7⅛	7¼	
McLghl 9 p	27750	$20¾	20	20¾	+ ¾
McLghl w	350	350	350	350	
Melcor	1400	$12¾	12½	12¾	+ ⅛
Mentor	2200	345	330	330	−5
Mercantil	4149	$13⅝	13⅜	13⅜	+ ⅜
Merland E	5500	$9½	9¼	9⅜	+ ⅛
Met Stors p	240	$15⅝	15⅝	15⅝	
Met Trust	737	$38½	37½	38½	+2
Minrl Res	14600	210	190	210	+21
Moffat A	250	$9⅝	9½	9⅝	+ ⅛
Molson A	16987	$23¾	23⅜	23⅜	+ ⅛
Molson B	348	$22¾	22¼	22¾	+1
Monarc W	700	125	125	125	−25
Monenco A	4330	$13⅛	12½	13⅛	+ ⅛
Moneta P	1000	50	50	50	
Mtl Trust	1200	$19½	19½	19½	
Moore	2445	$37½	37⅜	37⅜	+ ⅛
Mt Wright	7531	18	18	18	
Multi Acc	100	$5	5	5	− ¼
Murphy	3780	$11¾	11½	11½	− ⅛
NBU Mine	8200	110	105	110	+8
NaChrs I	2000	63	63	63	+1
Nat Drug	800	$11⅞	11⅞	11⅞	
Nat Pete	1000	80	78	80	+3
Nat Sea A	100	$49	49	49	+2
Nat Trust	2604	$22	21⅛	21¼	+ ⅛
Nemco	6050	269	260	263	−2
Neomar	544	165	165	165	+5
NB Tel	600	$22	21¾	21¾	− ¼
NB Tel A p	330	$20	20	20	+ ½
N Goldvue	43500	12	11	12	+2
N Provid D	500	28	28	28	−10
N York Oil	1930	265	261	261	+1
Nfld LP A	210	$18	17¾	18	+ ¼
Nfld Tel	600	$10⅝	10¼	10¼	
Nfld Tel A	200	$20¼	20¼	20¼	− ¼
Newnor	2000	6	6	6	
Nick Rim	5000	19	19	19	− ½
Noble M	2000	111	105	105	−6
Noranda A	39746	$38⅜	38	38⅜	+ ⅞
Noranda B	200	$38¼	38¼	38¼	
Norbaska	25200	46	41	45	−1
Norcen	72812	$17⅜	16⅞	17¼	+ ½
Norcn 150	1100	$26½	26¼	26½	+ ½
NC Oils	7700	$12⅞	12¾	12⅞	+ ⅛
N Canada	z200	40	40	40	
Nor Cl 260p	z25	$34	34	34	
Nor Cl 785p	300	$27	27	27	+ ⅜
Nor Tel	580	$40½	40¼	40½	
NTecm B w	2825	$19¼	19	19	
Northgat	17033	$7½	6⅞	7⅛	− ⅛
Northld	8500	17½	17½	17½	+ ½
NW Util p	100	$51¼	51¼	51¼	+ ¼
NS Savngs	1117	$14⅞	14¾	14¾	− ⅛
Nu-Wst A	1341	$19⅜	19⅜	19⅜	
Nu-Wst p	500	$19½	19¼	19¼	− ¼
Numac	17200	$30⅞	30⅛	30¾	+ ⅜
Oakwood P	5300	440	435	440	
Obrien	12700	176	172	175	+2
Ocelot B	6350	$14⅜	14⅛	14¼	− ⅛
Okanagan	500	$9¼	9¼	9¼	+ ¼
Orchan A	35040	$5¾	5⅝	5¾	+ ⅜
Oshawa A	7711	$7⅝	7½	7½	− ⅛
Osisko	23500	30	28	29	+1½
P to S					
Pac Coper	3200	195	185	195	+5
Pac Nth G	1050	470	465	470	+10
Pac Nth 6¾	225	$20½	20½	20½	+ ¼
Pac Pete	5700	$46	45½	45⅞	− ¼
Page Pet	2000	$8¼	8	8¼	+ ¼
Page Pet 7	2000	$12¾	12½	12½	− ¼
Paloma P	z91	$5⅜	5⅜	5⅜	
Pamour A	5150	$7½	7¼	7⅜	+ ⅛
Pan Centr	1500	50	50	50	+1
Pancana I	1200	125	123	123	−2
PanCan P	200	$35	35	35	
Patino N V	188	$19¾	19¾	19¾	
Pe Ben O	2600	240	230	230	−10
Peerless	100	490	490	490	−10
Pembina	14700	$7⅝	7½	7⅝	
Penant	108000	90	87	90	
P Dept S	1000	$5½	5½	5½	
P Jewl A	1700	$13¾	13½	13½	+ ⅛
P Jewl C	500	$11	11	11	+1
Petrofina	200	$21¼	21¼	21¼	
Petrol	2600	435	425	435	+5
Pevto Oils	5600	$9¼	9	9¼	+ ⅛
Pine Point	2030	$27⅞	27	27⅞	+1
Place G	100740	230	221	222	−2
Placer	9650	$28	27⅞	27⅞	+ ½
Pominex	z800	90	82	90	
Pop Shops	8640	495	485	490	−5
Pow Corp A	2475	$21⅝	21¼	21⅝	+ ⅛
Prado Exp	3000	47	46	47	+2
Prairie Oil	850	$18½	18½	18½	+1
Precamb	85810	300	245	251	−49
Pre Cable	5200	$11½	11½	11½	
Preston	1700	$20⅜	20⅛	20⅜	+ ⅛
Price Co	707	$22½	22½	22½	
Provigo	200	$20	20	20	
Prov B Can	1180	$16¼	16	16	− ⅛
QMG	252045	52	45	50	−4
Qasar Pet	1000	$11¾	11¾	11¾	
Que Sturg	3100	220	216	220	
Radio IWC	1100	$7½	7⅛	7⅛	+ ⅛
Ram	900	$8⅛	8½	8½	
Ranger	3450	$18⅞	18¾	18⅞	
Rayrock	7500	215	209	210	−3
Realty A	400	385	385	385	
Redstone	16500	54	50	54	−1
Reed Pap A	5200	$9¾	9⅝	9¾	+ ¼
R Sth A	7800	$11⅞	11⅜	11⅜	− ⅛
Reichhold	6490	$11¼	10¾	11¼	+ ⅛
Reich 7¼ p	3350	$14½	14	14¼	+ ¼
Reich wt	3675	$7¼	7	7¼	+ ⅜
Reitman A	5800	$18½	18	18½	+ ¾
Rembrant	400	$6	5⅞	6	
Res Servic	1800	280	278	280	
Revelstk	2140	$10½	10½	10½	+ ⅛
Revn P	192660	150	140	141	+4
Rileys D	900	133	133	133	+3
Rio Algom	2940	$38½	38	38½	+ ¾
R Little	500	330	330	330	+5
Rolland	1100	$9⅝	9⅛	9⅛	
Ronyx Cor	47400	310	285	300	+20
Rothm 2p	900	$19⅝	19¼	19¼	+ ⅛
Royal Bnk	18582	$35⅜	35⅜	35½	
Royal Tr A	4935	$19⅝	19¼	19½	− ⅛
Russel H	11220	$13	12⅞	12⅞	+ ⅛
St Fabien	2000	13½	13½	13½	− ½
StL-Cem A	1100	$21½	20½	21	+1
Sandwell A	100	$10½	10½	10½	− ½
Sceptre	3200	$7½	7⅜	7½	+ ⅛
Schneid	100	$13⅜	13⅜	13⅜	− ⅜
Scintrex	3700	300	290	300	+10
Scot Lasal	5300	212	211	212	
Scot Paper	2150	$33	32⅞	32⅞	+ ⅛
Scot York	5100	$7⅛	7	7⅛	
Scotts A	4300	$9⅛	9	9	− ⅛
Scurry Rn	100	$25½	25½	25½	
Seagram	18355	$32⅝	32½	32¾	+ ⅛
Seaway pr	300	$5⅛	5⅛	5⅛	
Selkirk A	215	$17½	17½	17½	
Shaw Pipe	1000	$9	8⅞	9	+ ⅛
Shell Can	6385	$15⅛	14⅞	15	
Sherritt A	85455	$8½	8¼	8½	+ ¼
Siebens	5700	$36⅜	36½	36⅜	
Silvmq	8000	25	24	25	+1
Silverwd A	1425	$9¾	9½	9¾	+ ½
Simpsons	19419	$6⅝	6⅜	6½	
Simpson S	2270	$7⅛	7	7	− ¼
Sklar M	18550	269	255	269	+14
Skye Res	1950	$8⅛	8⅛	8⅛	
Skyline H	2500	270	265	270	+5
Slater Stl	4150	$12⅞	12⅛	12¼	− ⅛
Slat Steel p	1250	$14	14	14	
Slater B pr	1250	$14	14	14	
Sogepet	500	125	125	125	+2
Southm A	1050	$27	26½	27	+ ¾
Spar Aero	4850	$9¼	9⅛	9¼	+ ⅛
Spar Aero p	1160	$19½	19	19½	+ ⅜
Spooner	9700	52	47	52	+3
St Brodcst	1750	$13½	13½	13½	+ ¼
Stand I A	100	$14¼	14¼	14¼	
Stelco A	32767	$28¾	27⅞	28¼	+ ¾
Steep R	290	385	385	385	+5
Strathrn A	100	126	126	126	−2
Stuart Oil	260	$9⅞	9⅞	9⅞	− ⅜
Sud Cont	10500	61	57	59	−4
Sulivan A	3000	235	231	235	
Superior E	1000	50	50	50	+8
Surpass C	800	$7½	7⅛	7½	+ ½
T to Z					
Tara	1500	$16¼	14¾	16¼	+1¾
Teck Cor A	6760	$9⅝	9¼	9⅜	+ ⅝
Teck Cor B	17972	$9¼	8⅞	9¼	+ ⅜
Tele Cap A	100	$11½	11½	11½	
Tex Can	1246	$48¾	48	48¾	+ ⅝
Txsglf	42125	$29¼	27⅞	29	+1¼
Thd CGInv	z60	$16¾	16¾	16¾	
Thom L	1000	37	37	37	+5
Thom N A	1480	$14¾	14⅝	14¾	+ ⅛
Thom N pr	100	$45⅝	45⅝	45⅝	
Tombill	4700	65	60	65	+5
Toromont	1200	375	375	375	
Tor Dm Bk	20345	$20⅜	20¼	20⅜	+ ⅛
Torstar B	150	$18	18	18	− ⅛
Tor Sun	1600	$13⅜	13¼	13¼	+ ⅛
Total Pet	11750	$16⅜	16	16¼	+ ¼
Total P A p	100	$31½	31½	31½	− ½
Totl Pet w	6200	$8⅞	8⅝	8⅝	
Traders A	4577	$18	17⅞	18	+ ¼
Trader A p	100	$25	25	25	− ⅛
Tr 10¼	500	$11⅞	11⅝	11⅝	− ¼
Trade 7½ p	170	$47¼	47¼	47¼	
Trader 69 w	500	$5⅜	5⅜	5⅜	
Tr C Glass	500	$6¼	6¼	6¼	
Tr Can Res	38200	195	189	190	−1
Trns Mt A	9583	$9⅛	8⅞	9	
TrCan PL	28040	$18¼	18⅛	18¼	+ ⅛
TrCan B pr	190	$40	40	40	
TrCan C pr	z90	$59½	58¾	58¾	
Travlway	600	$12⅜	12⅜	12⅜	+ ⅛
Treco Inc	1000	495	495	495	−5
Trimac A	1600	$24½	24⅛	24½	+ ¼
Trc 9.12	100	$26	26	26	− ½
Trimac wt	2200	$16½	15½	16½	+1
Trin Chib	1000	14	14	14	+1½
Trinity Res	4370	440	430	430	−10
Trizec Crp	300	$16¼	16	16	− ¼
Tundra	6500	13	10	10	−3
Turbo Cl A	7578	$7⅞	7⅝	7⅞	+ ⅛
Turbo Cl B	26302	$7⅞	7¼	7½	− ¼
Turbo Pr	150	$19⅝	19⅝	19⅝	
Ulster Pet	64300	211	200	201	−8
Unicorp F	1500	190	190	190	
Un Carbid	z85	$18⅜	18⅜	18⅜	
UGas A	31147	$11⅞	11⅝	11⅞	+ ⅛
UGas 6 pr	200	$39⅜	39	39⅜	+ ⅝
Union Oil	1925	$17⅞	17¾	17⅞	+ ⅛
U Canso	63575	$11⅞	11¼	11⅜	+ ⅛
Un Corp	600	$14	13⅞	13⅞	− ⅛
U Keno	200	$11¼	11¼	11¼	
Un Reef P	1000	24	24	24	
U Siscoe	1900	$8½	8½	8½	− ⅛
UWbn 6¼p	225	$39	39	39	−1
UW OG	10500	140	130	130	−5
Univr Gas	500	$10½	10½	10½	
VS Serv A	200	$8	8	8	
Van Der	500	$5¼	5	5	− ¼
Venpower	1000	125	125	125	
Verstl Cor	712	$8¾	8⅝	8⅝	
Verstl Cor p	3300	$15	14¾	15	+ ¼
Verstl C w	5300	230	221	225	
Vestgron	8000	$13	12¾	13	+ ⅛
Vic G A	330	$37	37	37	− ½
Villcentre	2200	$5¼	5¼	5¼	
Voyager P	7550	$16½	16⅛	16¼	− ⅛
Vulcan Ind	1150	$9⅞	9⅞	9⅞	− ⅛
Wainoco O	225	$18½	18½	18½	− ½
Wajax A	1204	$11¾	11½	11¾	
Walk GW A	33700	$38	37	38	+1
Wal Redkp	530	410	410	410	
Wardair	2000	395	390	390	−5
Warn Can	550	$8⅛	8⅛	8⅛	+ ⅛
Wrintn	25400	170	167	167	
Weldwod	1057	$19½	19⅜	19⅜	+ ⅜
Wstburne	1400	$37	36⅜	36⅜	− ⅛
Wcoast Pt	1400	$11¾	11⅝	11⅝	− ⅛
W Pet A p	z60	$23	23	23	
Wcoast T	4541	$11⅝	11⅜	11⅜	
Wcost 8½ p	100	$54⅛	54⅛	54⅛	
Wcoast w	10725	288	282	285	−3
Westeel	100	$21	21	21	+ ⅞
West Mine	30650	$5⅝	5⅜	5⅝	
Westfair	z20	$23⅞	23⅞	23⅞	
Westfield	14200	219	209	214	−5
Westmill	300	100	100	100	
Weston	3775	$20	19⅞	20	
Wstn 4½p	100	$59	59	59	−1
Whonok A	1500	$9½	9½	9½	− ⅛
Willroy	2200	255	255	255	−2
Win-Eld	22200	17	17	17	+1
Windfall	24000	15	13	14½	+1½
Woodreef	11500	41	39	41	
Woodwd A	725	$20⅛	20	20⅛	+ ⅜
Wr Harg	1118	160	160	160	+10
Yk Bear	5880	$7¼	7⅛	7¼	+ ⅛
York Cons	2000	45	45	45	+8
Yukon C	5600	267	265	267	+2
Zellers A	15310	$9¼	9	9⅛	
Trust Units					
BBC R un	520	$16⅝	16⅝	16⅝	
BM-Rt un	7925	$14¾	14⅝	14⅝	− ¼
C Perm un	3000	$8½	8⅜	8½	
C Realty u	490	$8⅞	8¾	8¾	− ⅛
TD Realty	1350	$26¾	26½	26¾	+ ⅛

New York

NEW YORK (AP) — Gambling issues sold off again Friday while the rest of the stock market put together its third modest advance in a row.

The volatile gambling stocks, which had come under pressure on Thursday, ran into renewed pressure late in Friday's session after the New Jersey attorney general's office charged that Resorts International's Atlantic City casino violated state gambling regulations.

Resorts' class A shares were down 3⅛ at $45 and the class B stock was off 6½ at $68½ when trading in the two issues was halted late in the day on the American Stock Exchange for dissemination of the news.

Ramada Inns, the most active NYSE issue, lost ¾ to $13⅝.

In the general market, analysts said some buying apparently had been encouraged by the steadiness of stock prices lately in the face of somenegative economic news.

In Friday's news, New York's Citicorp decided to keep its prime lending rate at 9¾ per cent. There has been considerable speculation that the basic charge on blue-chip loans might go to 10 per cent before long.

CLOSING AVERAGES

	Open	High	Low	Close	Ch'ge
30 Ind	877.34	885.14	873.79	880.02	+3.55
20 Trn	246.20	248.78	244.69	246.88	+0.53
15 Utl	105.78	106.80	105.55	106.29	+0.17
65 Stk	303.20	306.07	301.89	304.20	+0.95

Stock Volumes: Indus 2,202,200; Trans 693,000; Utils 290,500; 65 Stk 3,185,700. Total volume 27.38 million.

ACTIVE STOCKS

Stock	Sales	Close	Ch'ge
Ramada In	679500	12½	− ⅝
McDermott	527300	27¾	+ ⅞
ApldDigt	499800	13½	−1⅝
INCO Ltd	424600	19½	+1
Occiden Pet	333900	18¾	− ½
OlinCp	317500	24½	+ ¼
SearsRoeb	242600	22¾	
Exxon	218900	52½	+ ⅜
NL Ind	214200	23⅝	+1¼
Texaco Inc	213800	25	− ¼
Bucy Erie	210500	20⅝	
Holiday Inn	200600	24	−2
AbbtLab	185100	34¼	− ¼
Technicr	183200	13	
Litton Ind	169600	27⅛	+1
Martin M	169600	32¾	− ½

QUOTATIONS

Alcan	35¼	Inland St	37⅝
Alcoa	48⅞	IBM	278¾
Ald Chem	35⅜	Int Harv	39⅞
Al-Chlm	35¾	INCO	19⅜
Am Air	17¼	Int Paper	44⅛
Am Brnd	50	ITT	31¾
Am Bcast	57⅛	Johns-Man	31½
Am Can	39¾	Kaiser Al	39½
Am El P	—	Kennecott	28¾
Am Motor	6¼	Kraftco	47⅛
Am Tel T	63⅜	LTV	10
Ampex	16⅜	Litton	27⅛
Asarco	16⅛	Lockheed	28⅞
Ashland	46⅜	McD Doug	35
Atl Rich	54⅛	McLean	19¼
Avco	30¾	Merck	58¼
Avon	55¾	Mer Lyn	20⅞
Bell How	20⅝	Minn MM	59¼
Bendix	39½	Mo Pac	56
Beth St	24⅛	Mobil	71⅝
Boeing	63⅛	Monsanto	57⅛
Boise Cas	31	Motorola	43¼
Borden	29¼	NCR Corp	67⅞
Borg-W	33¼	Natomas	50
Bri My	33⅜	Newmont	23¼
Brunswk	16¼	Nort Sim	19⅛
Burl Ind	19⅝	Owen Ill	21⅞
Burl Nor	43⅝	Pac Gas	23½
Burroughs	75⅝	Pan Am	8¼
Caterpill	57⅞	Pan El P	43
Col Bcast	56¼	Peop G	35¼
Celanese	42¼	Pepsico	28½
Chase M	—	Phil El	17¼
Chessie	30	Phil Morr	73⅜
Chrysler	11⅝	Phil Pete	34⅜
Cleve El	20⅛	Pit Bowes	25⅞
Coca-Cola	44⅝	Polaroid	51¾
Col-Palm	20	Proc Gam	86¼
Comsat	45⅜	Pub Sv EG	23¼
Con Frt	29⅜	RCA	29⅝
Con Nat G	38¾	Repub St	26¼
Cont-Data	38⅛	Revlon	52½
Con Ed	24½	Rockwell	36¼
Cont Oil	29¼	Schlumberg	90
Crown Ck	33	Scott Pap	16¾
Crown Zell	34⅞	Sea Cstle	32⅝
Delta Air	—	Sears	22¾
Disney W	42¾	Seatrain	—
Digital E	49⅝	Shell	36⅛
Dow Chem	29	Singer	18¼
du Pont	133½	Sony	7⅞
East Air	13	So Cal E	25¼
East Kod	63⅛	South Pac	30⅞
El Paso	17¼	Sperry	44½
Exxon	52½	Stand Cal	48⅛
Fair Cam	36⅛	Sun Oil	43¾
Firestone	13¼	Teledyne	101¼
Ford	45⅛	Telex	7⅞
Gam Sko	35½	Texaco	25
Gen Dyn	82⅞	Tex Gulf	24⅝
Gen El	52⅝	TWA	25
Gen Food	34⅛	Un Carb	40
Gen Mot	63⅞	Un Pac	54½
G Tel El	30⅝	Un Brd	12⅞
Gen Tire	27⅞	Un Oil	55⅛
Ga Pac	29¼	UAL Inc	40½
Gillette	32	U.S. Steel	27
Goodyear	17½	West Air	11⅝
Greyhound	13⅜	Westghse	22⅜
Gulf Oil	25¾	Weyerhsr	29¾
Hilton	54¾	Wometco	17¼
Homestake	37½	Woolworth	21⅜
Honeywell	66⅜	Xerox	55⅛
Houston	32½	Zenith	16¼

BOX SCORE

	Fri.	Thur.
Issues traded	1886	1899
Advances	829	878
Declines	622	591
Unchanged	435	430

Planning a business lunch, office meeting or any other function where you need a room with food facilities? If so, call

385-6731

INGRAHAM HOTEL
2915 DOUGLAS ST. 9-19

VICTORIA GLASS SKYLIGHTS
388-4811 360 Bay

EXECUTIVE DIRECTOR
Senior Administrative Position
The Pacific Centre for Human Development

- Society provides professional services in family counselling, special education and other community programmes.
- Staff of family counsellors, child care workers, teachers.
- Annual funding of over $300,000.
- Salary: $20,000 +
- Starting Date: January 1, 1979.

For information and application form (to be returned by October 30) write to:

The Pacific Centre for Human Development,
3221 Heatherbell Road, Victoria, B.C., V9C 1Y8. 10-6x

TRIUMF

(A Nuclear Research Laboratory located at UBC)

The University of Victoria Nuclear Physics Group has a position for a research technician at Triumf, the nuclear research facility in Vancouver. Duties will include technical support of University of Victoria Scientists using the research facilities at Triumf, including the mechanical and electrical maintenance of a beam channel and target facilities. Knowledge of pulse electronics, minicomputers and high vacuum techniques will be an asset. Academic qualifications are BCIT or equivalent, salary will be commensurate with experience. Open to both male and female applicants.

Applications in writing with full details to be addressed to:

Employee Relations Department
2075 Wesbrook Mall
University of British Columbia
Vancouver, B.C, V6T 1W5

SITUATION VACANT
ADMINISTRATOR

An Administrator is required immediately for The Lady Minto Gulf Islands Hospital and Greenwoods Intermediate and Personal Care Unit, which serve the Gulf Islands.

Lady Minto Hospital is a fully accredited 25-bed acute care and 25-bed extended care hospital.

Greenwoods is a 50-bed intermediate and personal care unit due to open in December 1978.

Interested applicants should possess a degree in hospital or health care administration. The applicant should have three to five years experience in the hospital and health care field, and should have demonstrated management competence.

Applicants should send a complete resume, including experience, education, salary expected and references to:

Mrs. I. Brookbanks
The Lady Minto Gulf Islands Hospital
Box 307
Ganges, B.C. V0S 1E0

Vancouver

VANCOUVER (CP) — Prices were up in active trading Friday on the Vancouver Stock Exchange. Volume at the close was 3,227,032 shares.

In the industrials, Hal Roach Studios rose .20 at $2.95 on 5,300 shares and Proflex Ltd. fell .04 at .10 on 1,500. Grouse Mountain was unchanged at .95 on 1,000 shares and Daon Development Corp. was unchanged at $13 on 900. Canadian Javelin Ltd. was unchanged at $1.50 and Interpublishing fell .05 at $4.90.

Complete tabulation of Friday transactions. Quotations in cents unless marked $. Net change is from previous close of same lot type.

Stock	Sales	High	Low	Close	Net Ch'ge
Resource and Development					
Aaron	3000	340	340	340	
Abella	92100	200	180	180	−2
Agassiz	17300	122	115	115	−5
Alice Lk	2500	11½	11½	11½	
Amber	82500	69	63	69	+3
Andex	6500	15	14	15	
Anglo Bo	3300	139	131	135	−3
Avino	500	32	32	32	
Azure	3500	50	48	48	
Bath N	31500	65	55	63	+7
Bimorl	13700	235	215	230	+15
Betina	9000	85	79	85	
Bow Rvr	3500	25	25	25	+1
Brent	13300	460	445	455	−5
Bucnr	1000	46	46	46	−2
CDR R	6000	20	18	20	+4
BX Dev	2500	615	605	605	−10
Caldnia	11600	171	160	170	+10
Camro	5000	19	18	18	
C Barr	1400	270	250	270	+20
Cd Nat re	500	335	335	335	
Canalta	6000	25	22	22	
Carolin	5680	275	265	270	+5
Caspan	3000	300	300	300	
Casino	1000	14	14	14	
Celico R	1400	207	205	207	−1
Charltn	4000	57	56	56	+2
Cheven	14700	480	465	475	
Cima	1250	32	32	32	
Claymr	8000	42	40	42	−2
Colby	8500	115	110	110	+2
Clonial	38900	205	171	190	+19
Cmaplx	9114	415	400	410	+10
Comet	500	30	30	30	
Con Am	4500	30	30	30	
C Bound	3333	7	7	7	
C Five St	1600	325	315	320	−5
Cns Klco	64000	55	50	53	+2
Cons But	1000	15	15	15	
Con Trn	1000	15	15	15	
Copr Lk	22000	10	9	9	
Coralta	4175	70	65	70	
Covnex	5000	61	61	61	−14
Cream S	3000	17	17	17	−1
Dankoe	1480	200	200	200	
David	6300	158	155	155	−2
Davnpt	9000	30	28	30	+2
Delta	12400	215	206	206	−6
Dora Ex	900	23	23	23	
Eagle R	8000	18	18	18	
Erly Brd	2000	12	12	12	
Focus R	10000	700	690	695	−5
Forum	13333	69	64	69	+5
Galaxy	1000	20	20	20	
Galvstn	9000	120	110	114	−6
Geodm	100	140	140	140	
Gbritar	3000	$6⅝	6½	6⅝	+ ⅛
Goldbit	1500	85	85	85	+3
G Gate	7500	44	43	44	+2
Gldn Std	1000	15	15	15	+1
G Hercul	2400	100	97	100	+3
G N Pete	1000	32	32	32	
Grove E	36800	123	112	119	+6
Hallmk	2000	25	25	25	−2
Hecate	12000	52	48	52	
Hlnd Cr	1100	75	75	75	
Hmont	500	130	130	130	+15
Hghwd	7600	150	146	150	
Holofi	500	33	33	33	
Host	6000	120	112	120	+5
Imp. Met	15000	33	32	32	
Infrcp	500	180	180	180	+5
Intgold	1000	60	60	60	+1
Int Balfr	3000	1000	970	980	
Itl Bmc	35000	63	58	60	
Intl Pyr	240	15	15	15	
I Shasta	10300	132	129	132	+2
Iona Svr	3500	73	70	70	+3
Joy Ind	10000	25	25	25	
Kamad	1000	47	47	47	+5
Kndahr	2000	54	52	54	
Karin Ik	1000	50	50	50	
Keith	11500	35	33	35	+1
Kent E	15540	38	30	38	+6
Knobby	1000	20	20	20	
La Teko	7000	70	66	70	
Lion Mn	32450	77	71	73	
LMC R	1000	13½	13½	13½	+ ½
Lorcan	3200	44	42	42	
Lori E	8000	18	17	18	
Lornex	1500	$15	15	15	
LP Ind	27500	29	25	25	−3
MCP R	13200	127	116	127	
Makao	500	30	30	30	−1
Mnchst	12550	89	87	87	
Mark V	3000	85	85	85	−4
Mvrck	1500	52	51	51	−4
Mconel	15100	80	70	70	−7
Meston	1000	100	100	100	+15
Mid Nrt	36000	85	74	80	+8
Mi—Lo	3500	95	95	95	
Mirmit	4500	30	30	30	
Mt Grnd	48540	225	215	220	
Mos Crk	1500	85	85	85	
Mt Sick	3000	13½	13½	13½	+ ½
Mtn Stat	9000	315	300	310	+10
Mndee	5000	85	80	85	+5
Musto E	10300	140	135	135	+5
NW G p	179	230	230	230	
N Cinch	500	95	95	95	−4
N Frontr	2800	265	265	265	−5
Nw Min	90800	79	40	76	
N Nadna	250	35	35	35	
N Privtr	20200	25	22½	25	+4½
Ni Cal	8060	$7⅞	6	7½	− ⅜
Norco	500	45	45	45	−4
Norex	6500	47	47	47	+1
Nthair	11050	375	365	365	−10
N Hart re	2500	15	15	15	− ½
NW Vent	4800	108	100	100	
Norwih	17500	63	62	63	+3
Nu Engy	6900	465	460	465	+10
Nuspar	13000	25	24	25	+1
Pac Cas	11842	145	135	145	+5
Pac Cyp	5800	94	90	90	−3
Pcifc Rs	3000	12	12	12	
P Acher	12000	23	22	23	
Pthfndr	13500	38	35	36	−1
Pegsus	7300	145	140	140	
Perry R	1000	200	190	200	
Piper	20150	525	410	500	+85
Pondry	1000	13	13	13	
Prism	6500	169	155	155	−6
QC Exp	1000	40	40	40	+1
Qfsino	5000	35	34½	35	
Rainier	1800	140	135	140	
Ramco	9200	50	48	48	
Ramm	5800	135	110	115	−15
Reako	8000	10	10	10	
Redfrd	3200	75	75	75	−2
Reeves	2000	14	14	14	
Rhodes	37500	59	55	59	+5
Rimrck	15500	120	112	115	+5
Rio Plat	1000	25½	25½	25½	− ½
Robert	500	68	68	68	
Sabina	3000	90	90	90	−2
Sna Res	2500	19	18	19	+3
S Jcinto	13000	40	37	37	−4
Saxton	1800	20	20	20	+2
Seafrth	220350	52	33½	49	+15½
Secrtrt	2000	9½	9½	9½	− ½
Seneca	5000	70	70	70	+5
Shimar	1000	13	13	13	
Silmil	3333	32	31	31	
S Chief	3500	85	83	85	+5
S Christi	27000	35	34	34	
S Spring	2000	16	16	16	
S Sindrd	23500	52	49	51	+2
Skat Res	400	140	140	140	
Slocan	8500	43	41	41	−2
Sonc Rv	1000	15	15	15	
Stampd	2800	$8	7¾	7¾	− ⅜
Sunlite	14800	$16	14⅝	15¾	+ ¼
Suzie	15100	100	96	98	+3
Svdney	1160	60	60	60	
Syn trc	3500	100	95	100	+10
TX Res	107000	30	24	27	+2
Tcoma	12700	77	70	77	+2
Tay Rvr	7000	12	12	12	
Terra	2500	400	375	400	
Thor Ex	2700	170	170	170	
Tint Slv	2700	61	57	61	
Torngn	13000	70	66	66	−4
Trnscit	2000	81	80	81	+3
Trc Res	2200	18	18	18	
Tricor	4500	16	16	16	
Tyee	5000	33	30	30	
UFC	48700	25	20	24	+4
U Hrne	1600	250	248	248	−7
U Wstld	7850	360	320	360	+45
Vally Co	24	$8¾	8¾	8¾	
Vntor R	1400	130	130	130	
Vestor	51500	64	50	63	+14
Wlcm N	5000	115	108	115	+10
W Adera	4000	57	51	57	+12
W Mines	9300	$5½	5⅜	5⅜	+ ⅛
Wn Wrn	500	75	75	75	
Wndmil	500	60	60	60	
Ykn Rev	4000	29	29	29	
Yukn Gd	5000	48	48	48	
Zenore	18000	39½	38	38	− ½
Warrants and Rights					
Ambr wt	12000	18	15	18	
Betina w	4000	20	17	20	
Caldn wt	19000	30	25	30	
Gldn G w	3500	8½	8½	8½	
Grove W	7000	50	48	50	+6
I Balfr w	4300	205	200	200	
Lion Wt	9500	10	8	10	+2
Mc pl w	15500	15	12	13	−4
MCP Wt	5000	41	40	40	
Mid N W	89000	15½	14	15	
mirmt w	5000	1	1	1	− ½
Rhod wt	10300	4½	4	4½	+2
Silv Wts	1000	73	73	73	+3
Suzie wt	2300	19	19	19	+1
INDUSTRIALS					
Brscn A	150	$17⅝	17⅝	17⅝	
Cdn Jvln	739	150	150	150	
Daon Dv	900	$13	13	13	
Goldie A	200	450	450	450	
Gt East a	100	450	450	450	
Grouse	1000	95	95	95	
H Roach	5300	295	280	295	+20
Intrpub	500	490	490	490	−5
Kaiser	200	$15⅛	15⅛	15⅛	
Keg Res	300	195	185	195	
M B	300	$25	25	25	
Madill	200	$20	20	20	
Potter A	400	200	200	200	
Potter B	z6	170	170	170	
Proflex	1500	12	10	10	−4
Renn In	z100	60	60	60	
VANCOUVER CURB EXCHANGE					
Adola	4500	33	30	30	−4
All Star	17000	50	46	49	+4
Allwest	1400	90	90	90	
Amca	3500	84	80	80	−6
Amigo S	5000	45	43	44	+2
Aries	55300	105	90	95	
Ascot	21000	76	73	73	+1
Astra	45109	90	82	87	+6
Aurus	21100	46½	42	45	−1
Avance	6000	71	71	71	+2
Bngwst	16500	67	62	67	+5
Bch Gld	13500	18	14	17½	+2½
Berkly	1000	42	42	42	+2
Bianca	2000	47	47	47	
Bonevil	5000	9	9	9	+ ½
Bur Gld	1000	20	20	20	+1
Bute	18000	40	36	40	+3
Canzna	5000	67	67	67	−1
Carvn D	500	55	55	55	
Carder	3000	35	32	35	
Carmc	3500	39	38	39	− ½
Casc Re	56500	35	32	35	+1
Chanel	3500	45	43	45	
Cleaver	5500	21½	21	21½	−2½
Cst Int	2000	30	30	30	+2
Cobre	4500	30	30	30	+1
Cinola	3500	108	105	108	+2
Crescn	12800	63	60	63	+1
Cusac	1040	38	38	38	−2
Cyclon	1550	51	51	51	−1
Darva R	6500	48	47	47	−1
Decker	4000	170	169	169	−2
Diana	1000	15	15	15	+2½
Dorita	23160	102	99	102	+10
Edina	4000	50	48	48	−2
El Coco	11500	39	35	38	+1
Envoy	16000	19	16	18	+3
Farrah	8800	221	210	220	+10
GBX Mn	3300	12½	12½	12½	−1½
Gillian	6000	13	13	13	−1½
Gold An	25800	128	124	124	+6
Gn Smrk	2000	46	46	46	−2
Grt Ctrl	500	20	20	20	
Grnwd	2100	145	135	135	−20
Hat Crk	2700	30	27	27	
Hesca	20000	20	15	15	
Hitec	4000	10	10	10	−1
Hoko	1500	29	29	29	+1
Hope B	5000	22	22	22	
Icoast R	8167	120	110	115	+5
Jaina	3000	60	60	60	
Kindke	3000	12	12	12	
Leman	4000	30	30	30	−1
Luaarn	5000	16½	15	15	
Lustre G	9800	273	250	273	+23
Mabee	10000	15	14	15	− ½
Maggie	3500	63	62	62	
Meca	8000	18	17½	18	
Meridn	15000	30	26	27	−5
Mngrm	2500	90	88	90	
Mtneer	2000	46½	46½	46½	−1½
NCA Mrl	2000	20	20	20	
Nthn En	1000	16	16	16	
N Lights	2000	20	20	20	
Osec A	100	195	195	195	
Pan Arc	7600	310	280	285	−40
Paulsn	1000	43	43	43	−2
Petrox P	4000	70	65	70	+5
Philco R	3000	45	45	45	
Pizza Pti	1000	60	60	60	
Poney	2000	34	34	34	+2
Qstmnt	3000	17	17	17	+1
Quinto	4000	29	28	28	
Rebel	11000	17	17	17	+1½
Regncy	4800	255	255	255	
Regis	1000	6½	6½	6½	
Richrk	5000	32	32	32	−3
Risby T	33000	59	50	59	
Rvr Mtn	74265	95	85	95	+6
Ronrco	2000	30	30	30	
San Rafl	7000	21	20	21	+1
Sands M	1000	68	68	68	+2
Sanil Ind	1500	35	35	35	
Santa S	28000	40	38	39	−1
Seatu	26833	93	90	92	
Sil Acrn	3000	185	180	185	+5
Slvr Fls	5500	16	16	16	
Sothcn	3000	18	18	18	
Sov Met	1000	30	30	30	
Suntco	1500	40	39	40	
Swim Lk	4000	8	8	8	
Tagus	1500	16	12	12	−8
Tally	5000	28	27	27	−1
Tmpco	1000	27	27	27	
Thdr Ck	1800	125	109	109	−31
Tormx	3000	149	140	140	−6
Trident	10500	36	29½	36	+4
Tri Star	2600	450	440	440	−10
TRV Mn	3500	165	160	165	+10
Un Gunn	7700	80	79	80	
Univex	1500	22	22	22	
Vantag	1500	85	85	85	−1
Velvet	16300	56	50	56	
Veronx	2500	160	157	157	−2
Viscont	26000	55	49	52	+3
Westfrt	8300	560	530	530	−20
Westly	2000	65	65	65	
Wstmnt	56000	190	165	170	
Westnd	500	8	8	8	
TOTAL VOLUME				3,227,032	

Money

The bank's purchase price of U.S. funds in this area Friday, according to the Royal Bank of Canada, was 1.1795 for cash, 1.1800 for travellers cheques and 1.1395 for coins. Their selling price was 1.1925 for cash and 1.1900 for cheques.

MONTREAL (CP) — U.S. dollar in terms of Canadian funds closed Friday down 3-50 at $1.1780. Pound sterling was down 19-25 at $2.3307. In New York, the Canadian dollar was up 1-25 at $0.8489 and pound sterling was down 11-20 at $1.9785.

Nominal selling rates of other monies in Canadian funds: Australia dollar 1.3780; Austria schilling .0870; Bahamas dollar 1.2000; Barbados dollar .6010; Belgium convertible franc .03950; Bermuda dollar 1.1200; Brazil cruzeiro .0654; Bulgaria lev 1.3209; China renminbi .7240; Colombia peso .03262; Czechoslovakia crown .2295; Denmark krone .2265; France franc .2772; West Germany mark .6230; Greece drachma .0350; Hong Kong dollar .2510; Hungary forint .0301; India rupee .1530; Italy lira .001455; Jamaica dollar .7300; Japan yen .006340; Mexico peso .0540; Netherlands guilder .5775; New Zealand dollar 1.2670; Norway krone .2355; Poland zloty .0363; Portugal escudo .0270; Romania leu .2576; South Africa rand 1.3670; Spain peseta .01677; Sweden krona .2735; Switzerland franc .7495; Trinidad and Tobago dollar .4960; U.S.S.R. ruble 1.6297; Venezuela bolivar free .2662.

Montreal

CLOSING AVERAGES

	IN	UT	BA	CO	PA
Chg.:	+1.43	+0.60	+2.05	+1.31	+0.34
Fri.:	219.35	194.08	289.63	222.98	155.46
Prev cl:	218.52	193.47	287.58	221.66	155.12
Wk ago:	213.97	192.59	288.41	218.62	148.20
Mth ago:	204.80	190.06	286.74	211.69	142.35
78 high:	219.35	195.82	297.38	222.98	156.97
78 low:	162.70	135.94	228.01	170.78	90.88

Volume 645,060

Grain

WINNIPEG
(Quotations in metric tons)

	Open	High	Low	Close	Thurs.
Flax					
Oct	259.00	—	—	259.00	261.40
Nov	—	—	—	257.40	258.90
Dec	258.70	258.70	255.00	255.20	258.30
Rapeseed Vancouver					
Nov	289.00	291.50	288.60	288.70	294.40
Jan	291.00	291.00	286.00	286.00	291.80
Mar	284.00	285.00	283.00	283.00	288.50
Barley					
Oct	73.50	73.50	72.10	72.10	73.00
Dec	74.50	74.50	73.10	73.10	74.50
Mar	75.90	75.90	75.00	75.00	75.90
Oats					
Oct	77.40	77.50	76.40	76.30	76.80
Dec	76.90	76.90	75.40	75.40	76.60
Mar	75.70	75.70	74.60	74.60	75.50
Feed wheat					
Oct	105.80	105.80	103.60	103.80	103.60
Dec	95.50	95.80	93.60	93.80	95.20
Mar	93.20	93.20	90.90	90.90	92.90
Rye					
Oct	97.90	—	—	97.90	96.00
Nov	—	—	—	99.60	99.50
Dec	99.50	100.00	99.00	99.50	99.20

CHICAGO

	Open	High	Low	Close	Ch'ge
Wheat					
Dec	3.45	3.45¼	3.43½	3.44½	−.01
Mar	3.39	3.40	3.38¼	3.39	−.01¾
May	3.35¼	3.35¼	3.33½	3.34½	−.01¼
Corn					
Dec	2.28¾	2.28¾	2.26	2.26	−.03
Mar	2.38	2.38½	2.35¾	2.35¾	−.03
May	2.44½	2.44½	2.42	2.42	−.03
Oats					
Dec	1.45½	1.45½	1.44	1.44¾	−.01¼
Mar	1.53¾	1.53¾	1.52½	1.52¾	−.01¼
May	1.57¼	1.57¼	1.56½	1.56¾	−.¾
Soybeans					
Nov	6.69	6.69	6.60½	6.62½	−.09
Jan	6.76	6.76	6.68½	6.70½	−.08½
Mar	6.83	6.83	6.75½	6.77¾	−.08½
Soybean Oil					
Oct		25.90	25.55	25.63	−.47
Dec		25.40	24.98	25.02	−.42
Jan		25.10	24.70	24.72	−.45
Soybean meal					
Oct		176.20	175.10	176.10	−.50
Dec		179.50	178.10	178.70	−1.20
Jan		180.20	179.00	179.70	−.90

Commodities

	Open	High	Low	Close	Ch'ge
Silver, New York (per 100 oz.)					
Dec	586.50	587.90	582.50	583.50	−5.00
Jan	590.50	590.70	587.30	587.70	−5.00
Mar	599.00	601.00	595.00	596.30	−5.00
Copper, New York (per 100 lbs.)					
Dec	68.20	68.60	68.00	68.15	−0.35
Jan	68.65	68.85	68.60	68.70	−0.35
Mar	69.75	70.20	69.60	69.75	−0.35
Plywood, Chicago (per 1,000 sq. ft.)					
Nov	210.50	213.50	210.40	213.00	+4.10
Jan	209.00	209.80	207.50	208.50	+ .70
Mar	210.00	210.00	208.00	208.50	− .70
Lumber, Chicago (per 1,000 b.f.)					
Nov	217.00	220.30	216.50	219.20	+3.60
Jan	207.50	210.30	206.60	208.50	+2.30
Mar	206.80	208.00	205.20	207.20	+1.10
Porkbellies, Chicago (per 100 lbs.)					
Feb	72.20	73.70	71.70	73.02	+1.32
Mar	71.20	72.65	70.60	72.07	+1.42
May	70.65	72.02	70.10	71.30	+1.28
Gold, Chicago (per oz.)					
Dec	226.80	227.40	225.30	225.70	−1.30
Mar	232.50	232.70	230.60	231.10	−1.40
Jun	237.70	238.20	235.90	236.60	−1.40

Gold, Winnipeg (per oz.)

	Open	High	Low	Close	Wed.
Oct	—	—	—	222.90a	224.00
Jan	229.00	229.00	227.50	229.50a	229.10b
Apr	234.10	234.20b	232.80a	232.80b	234.40b

Metals

LONDON (AP) — Closing metals Friday in pounds sterling a metric ton; silver in pence a troy ounce:

Copper spot 752.5-753.5; copper future 772-772.5

Tin spot 7,350-6,360; tin future 7,120-7,125

Lead spot 418.5-420; lead future 407.5-408

Zinc spot 362.5-363; zinc future 369.5-370

Silver spot 294.6-294.8; silver future 301.9-302

Silver

Closing basic price of 1,000-ounce certificates in the Victoria area Friday, according to the Scotiabank, $5.76 U.S. bid per troy ounce and $5.80 asked. Previous day $5.80 and $5.84.

Gold

LONDON (AP)—Closing gold prices Friday, in U.S. dollars an ounce: London-223.25; Paris-220.25; Frankfurt-223.20; Zurich-223.375; Hong Kong-220.90.

Autopact study

Changes needed

OTTAWA (CP) — The automobile industry in Canada has no viable future unless there are major changes to its present structure and operations, says a toughly-worded report from an executive of the Science Council of Canada.

J. J. Shepherd, the council's vice-chairman, says the domestic automotive industry will require new investment of $6 to $8 billion over the next few years to remain competitive.

The council is an advisory body to the federal government but a disclaimer in the report, released Friday, says the views expressed are not necessarily those of the agency.

The report, prepared for presentation to Simon Reisman, a former deputy minister and now a special consultant to the government on the industry, says a solution to the problem would be to convert existing assembly plants into fully integrated and self-sufficient operations.

Although critical of results of the Canada-U.S. free trade Autopact agreement, which came into effect in 1965, the report says it would be preferable if the domestic industry is revived within the framework of the existing treaty.

The pact was originally established with the goal—on the Canadian side—of balanacing Canadian production against consumption in the industry.

But 13 years after the agreement, Canada has run up a cumulative deficit of $7.5 billion and deficits of more than $1 billion in each of the last four years.

In addition, the Canadian share of employment is less than half of what should be expected and new plant investment is less than half of that which is warranted, says Sheperd.

1978
MERCURY
MARQUIS WGN.
Executive driven Colony Park 10-passenger station wagon. Air conditioning, Cruise Control, Metallic Blue, matching leather interior. AM/FM Seek and Search stereo. 4 BVL in 400 C.I. and many other options including new snow tires.
$9,950 obo.
Days 732-2861 eves. 987-4805
Call Vancouver Collect

2 Bedroom with Fireplace
LUXURY CONDOMINIUM
545 Rithet Street
View By Appointment
● Rumpus Room with fireplace & pool table ● Swirl pool & Sauna ● 1-block from shopping & Dallas Road
Phone 598-1223 or 388-9253

GORGE ROAD
GardenCentre
SPRING & SUMMER FLOWERING RED WEIGELA
4 FT. 3.25
VIRGINIA CREEPER
Beautiful vine, vivid red fall color.
4.25 ea.
GRACEFUL CEDRUS DEODORA
3 to 4 FT.
7.95 EACH
BUDS JUST OPENING ON BEAUTIFUL FALL ASTERS
5" POTS 2.29 EACH
GOOD SELECTION OF BEAUTIFUL DUTCH BULBS, DWARF NARCISSUS, DWARF TULIPS AND COLOR CROCUS.
LARGE SIZE, SINGLE NOSE, KING ALFRED DAFFS.
10/1.75 25/3.95
475 GORGE RD. EAST 383-0744
(Next to Revelstoke, formerly Stewart & Hudson) 10-7x

Chryslers going up

WINDSOR, Ont. (CP) — Chrysler Canada Ltd. says the average base price of its 1979-model passenger cars will be increased by $61 or four per cent. The company, which is to release detailed prices later, said examples of the increases would be $52 for a Chrysler Cordoba and $258 for a Chrysler Newport four-door hardtop.

MANAGEMENT POTENTIAL
FOOD SERVICE OPPORTUNITY
Fast food chain with varied units looking for career minded potential managers. Someone with previous food service experience and past management training looking for a future would be wise to apply to this ad. Salary commensurate with experience.
REPLY TO VICTORIA PRESS, BOX 260
9-24x

Options

Closing prices of all traded options. Sales unit is 100 shares. (Trans-Canada options combine Montreal and Toronto exchange option trading):

Options		Vol	Int	Last	Close
Abitibi	Feb $17½	37	294	$2⅜	$18½
Abitibi	May $15	10	39	$4¾	$18½
Alcan	Feb $30	9	87	$13¼	$41½
Alcan	Feb $40	8	176	$4⅜	$41½
Alcan	Feb $32½	10	91	$10½	$41½
Alcan	May $35	2	150	$9½	$41½
Alcan	May $40	7		$5¼	$41½
Alcan	Nov $25	2	28	$16⅛	$41½
Alcan	Nov $30	5	184	$11¾	$41½
Alcan	Nov $35	10	278	$6¼	$41½
Alcan	Nov $40	23	136	$2½	$41½
Alcan	Nov $27½	6	62	$14¼	$41½
Alcan	Nov $32½	9	203	$9¾	$41½
Asama	Jan $15	3	279	$7⅝	$21⅝
Asama	Jan $20	20	697	$4	$21⅝
Asama	Jan $25	2	310	175	$21⅝
Asama	Jan $22½	75	874	$2⅞	$21⅝
Asama	Apr $20	10	259	$4⅞	$21⅝
Asama	Apr $25	16	21	$2¾	$21⅝
Asama	Apr $22½	21	192	$3¾	$21⅝
Asama	Oct $15	6	152	$6¾	$21⅝
Asama	Oct $20	821	154	$2	$21⅝
Asama	Oct $12½	5	133	$9⅜	$21⅝
Asama	Oct $17½	9	302	$4	$21⅝
Asama	Oct $22½	38	604	60	$21⅝
Bell Can	Feb $60	2	132	$3⅜	$62¼
Bell Can	May $65	13	26	155	$62¼
Bell Can	Nov $60	2	116	$2⅝	$62¼
BCdn Nt	May $17½	5	5	110	$17⅞
BCdn Nt	Nov $17	16	485	55	$17⅞
Brscn A	Feb $15	11	298	$3¼	$17⅝
Brscn A	Feb $17½	371	060	135	$17⅝
Brscn A	May $20	23	31	95	$17⅝
Brscn A	May $17½	2	412	195	$17⅝
Brscn A	Nov $15	5	262	$2¾	$17⅝
Brscn A	Nov $17½	241	800	75	$17⅝
Bk Mtl	Feb $25	34	642	130	$24
Bk Mtl	May $25	22	398	$2	$24
Bk Mtl	Nov $25	25	628	35	$24
CP Ltd	Feb $25	19	214	160	$24
CP Ltd	Feb $22½	22	479	$3	$24
CP Ltd	May $25	11	258	$2¼	$24
CP Ltd	May $22½	3	108	$3¾	$24
CP Ltd	Nov $20	2	213	$4¼	$24
CP Ltd	Nov $25	75	414	75	$24
CP Ltd	Nov $22½	5	189	180	$24
Dom MOct	$80	1	19	$27	105
D Pete	Jan 110	33	186	$6	$92¼
D Pete	Jan $65	2	331	$28	$92¼
D Pete	Jan $70	1	182	$26	$92¼
D Pete	Jan $90	38	177	$12½	$92¼
D Pete	Jan 100	2	234	$9¼	$92¼
D Pete	Oct $70	7	121	$22¼	$92¼
Gulf C	Feb $35	3	52	$2⅝	$33¾
Gulf C	Feb $32½	2	31	$3¾	$33¾
Gulf C	May $35	5	97	$3⅝	$33¾
Gulf C	May $32½	4	10	$4¾	$33¾
Gulf C	Nov $35	2	192	175	$33¾
Ho OA	Jan $45	1	94	$2½	$43
Ho OA	Oct $40	7	70	$2⅞	$43
Husky	Oct $40	2	63	$4¼	$44¼
Husky	Oct $45	5	52	75	$44¼
IOil	AFeb $20	3	684	$4¾	$23⅝
IOil	AFeb $25	2	423	135	$23⅝
IOil	AFeb $22½	37	821	$2⅝	$23⅝
IOil	AMay $25	5	340	$2¼	$23⅝
IOil	AMay $22½	5	318	$3⅜	$23⅝
IOil	Aonov $20	10	919	$3¾	$23⅝
IOil	ANov $25	26	457	50	$23⅝
IOil	ANov $22½	47	614	165	$23⅝
IPipe	AFeb $17½	5	153	65	$17
IPipe	ANov $15	5	25	$2⅛	$17
Labat A	Jan $22½	1	36	$2	$22½
MB Ltd	Feb $20	4	330	56	$25¼
MB Ltd	Feb $25	53	240	$2¼	$25¼
MB Ltd	Feb $22½	10	342	$4⅛	$25¼
MB Ltd	Nov $25	33	72	110	$25¼
MB Ltd	Nov $17½	2	132	$7¾	$25¼
Moore	May $40	3	13	175	$37⅜
Moore	Nov $35	10	116	$2⅝	$37⅜
Moore	Nov $32½	2	18	$5¼	$37⅜
Mas F	Feb $12½	2	223	$2	$13
Mas F	May $15	2	141	135	$13
Mas F	May $12½	5	134	$2½	$13
Mas F	Nov $10	1	88	$3⅜	$13
Mas F	Nov $15	26	190	25	$13
INCO	AFeb $20	2521	025	$3⅜	$22⅞
INCO	AFeb $17½	22	218	$5½	$22⅞
INCO	AFeb $22½	240	520	$2	$22⅞
INCO	AMay $20	17	226	$4¼	$22⅞
INCO	AMay $17½	8	72	$6¼	$22⅞
INCO	AMay $22½	63	44	$2⅞	$22⅞
INCO	ANov $15	3	143	$7½	$22⅞
INCO	ANov $20	258	777	$2⅞	$22⅞
INCO	ANov $17½	55	188	$4⅞	$22⅞
INCO	ANov $22½	135	333	115	$22⅞
NorcnFeb	$15	10	680	$3	$17¼
NorcnFeb	$17½	1412	726	150	$17¼
NorcnMay	$15	15	355	$3¾	$17¼
NorcnMay	$17½	96	636	195	$17¼
NorcnNov	$15	51	886	$2½	$17¼
NorcnNov	$17½	324	261	65	$17¼
Noran A	Feb $35	7	185	$5¾	$38⅝
Noran A	Feb $40	78	75	53	$38⅝
Noran A	Feb $27½	7	52	$12	$38⅝
Noran A	May $35	4	87	$6¼	$38⅝
Noran A	May $40	5	5	$4¼	$38⅝
Noran A	May $32½	2	22	$8	$38⅝
Noran A	Nov $25	3	51	$13½	$38⅝
Noran A	Nov $35	7	40	$3⅞	$38⅝
Noran A	Nov $27½	2	35	$11	$38⅝
Noran A	Nov $32½	10	74	$6½	$38⅝
Nor Tel	Jan $40	10	135	$2½	$40½
Nor Tel	Apr $40	3	42	$4	$40½
Pac P	Feb $40	7	344	$7¼	$45⅝
Pac P	Feb $45	1	248	$4¼	$45⅝
Pac P	Feb $50	6	215	$2⅞	$45⅝
Pac P	Nov $40	5	672	$6	$45⅝
Roy Bk	Jan $35	6	356	$2¼	$35½
Roy Bk	Oct $30	2	137	$5⅝	$35½
Shell C	Feb $15	9	518	130	$15
Shell C	May $15	1	54	190	$15
Stico	AFeb $27½	70	368	$2¼	$28¾
Stico	AMay $25	3	114	$4⅞	$28¾
Stico	AMay $27½	3	186	$3	$28¾
Stico	ANov $25	19	264	$3½	$28¾
Stico	ANov $27½	38	382	100	$28¾
TrC	PLMay $17½	27	225	$2⅛	$18⅛
TrC	PLNov $17½	51	224	100	$18⅛
SegrmJan	$30	9	187	$3½	$32⅝
SegrmApr	$30	1	59	$4	$32⅝
SegrmOct	$30	2	22	$2¾	$32⅝
SegrmOct	$22½	1		$10¼	$32⅝

Total volume 2948.
Total open interest 58237.

Mutual funds

TORONTO (CP) — Recent prices of investment funds supplied by The Investment Funds Institute of Canada Friday. They are the net asset value per share or unit (NAVPS) last circulated by the fund in accordance with its pricing practice as contained in the prospectus of the fund. n—no sales charge, x—U.S. Fund, y—delayed NAVPS, xd—ex-dividend.

Institute Members		yRoyFnd Inc	5.01
AGF Group		**Universal Group**	
Amer Grwth	6.01	Income	5.16
Cdn GasEnr	22.00	Resource	5.69
Cdn Sec Grth	7.27	**Non-Members**	
Cdn Trusta	4.63	Assoc Inv	6.86
Corp Invest	6.66	yBeaubran	4.72
Corp Inv Stck	7.09	**CSA Mgmt Gr.**	
Grwth Eqty	11.10	Goldfund	5.70
Japan	15.93i	Goldtrust	3.27
nMny Mrkt	10.00	**Canagex Gr.**	
Special	5.97	yBond	9.57
All Canadian Grp		Fund	12.50
Compound	7.53	Internatl	9.82
Dividend	7.91	yMortgge	10.25
North Enrgy	4.86	Cap'tl Grwth	13.80
Revenu Grwth	4.54	xChase	6.75
4000	5.10	ynCm Cp Mtg	10.15
Bolton Tremblay G		**Desjardins Gr.**	
Cda Cumul.	8.47	yHypotheq	4.36
Internatl	8.98	yInternatl	10.08
yPfd. Resr	5.83	yObligtns	5.21
yTaurus	9.72	yQuebec	4.64
Calvin Bullock Gr.		nySpec	7.61
Acrofund	1.59	**Dixon Krog Gr.**	
Bannr Fund	5.53	yDixon Krog	8.36
CIF	5.01	yHeritage	2.60
Cambridge Grp		yVanguard	8.45
Int'l Enrgy	3.04	yDom Cmp	9.12
Int'l Grwth	5.41	yDom Equty	10.25
Int'l Incme	3.91	**Dreyfus Grp**	
Nat. Res.Grth	5.15	xInc	13.69
Univest	6.58	xInternatl	17.26
Grwth	8.24	ynDynamic	11.23
CIAG Inv. Grp		nExecu Can	7.93
yn Co-oprt	11.70	nExecu Intl	1.66
ynLndm Gf	12.24	xFid Trnd	25.76
Confed Group		nFirst CdnM	10.33
Dolphn Eqty	6.10	Fiscon Fnd	6.08
yDolphn Inc	5.11	nHarvrd	9.80
Cundil Valu	6.56	**Industrial Gr.**	
Eaton-Bay Grp		yIndus Amer	3.36
Comnwlth	19.80	yIndus Div	6.62
Dividend	5.02	yIndus En	9.17
Growth	13.04	yIndus Gth	5.92
Income	4.55	yIndus Incm	10.88
Internatl	13.76	yIndus Pens	34.78
Leverage	5.99	ynJones Hwrd	5.52
Venture	6.45	**Keystone Gr.**	
Viking	6.12	Cus K-2	5.45
Guaranty Trust Gr		Cus S-1	18.30
ynInv Eqty	8.55	Cus S-4	5.63
yn Inv Incm	4.29	Polaris	3.70
yn Mortge	10.14	xLex Rsrch	16.42
Guardian Group		xManhatn	2.79
Enterprise	1.08	Marit Eqty	2.90
GIS Comp	15.20	Marlboro	7.35
GIS Incme	4.16	Natrusco	15.40
Grwth Fund	14.14	ynNa Trst bt	10.08
North Amer	5.69	**NW Group**	
Mutf Acum	6.88	Canadian	5.52
Mutual Inc	5.61	Equity	10.29
Sec Incme	9.64	xOne Wm St	15.83
World Eqty	8.12	xOppenhmr	6.64
Investors Grp		**Pemberton Gr.**	
yDividend	7.68	nPacif Div.	6.82
yGrowth	12.25	nPacif Ret	5.75
yInternatl	7.27	nPacif US	5.72
yJapan	16.48	**PHN Group**	
yMortgge	4.95	yBond	10.81
yMutual	5.99	yCanadian	10.69
yProvid Stck	6.04	yDiv Incme	10.73
yRetiremt	6.72	Fund	21.78
Planned Invest Gr		Pooled	36.26
Cda Cumul	8.47	nyRRSP	16.13
yPfd Resr	5.83	**PMF Managt Ltd.**	
yTaurus	9.72	nPensn Mut	8.60
Pret et RevenuGr		nXanad Fnd	5.57
American	12.36	nPufnam	11.70
Canadien	7.81	**Sterling Group**	
yFonds H	5.02	Equity	7.22
Retraite	8.06	yMortge	5.09
Principal Gr.		xTech	9.07
Collective	9.78	Temple Gth	20.42
Growth	6.13	yTradex	14.12
Venture	5.28	**Trans Canada Gr.**	
Prudential Gr.		A Fund	6.02
Growth	7.00	B Fund	61.00
Income	5.25	C Fund	12.02
Savings Invest Gr.		**United Group**	
American	12.36	yAccumulat	4.45
Canadian	7.81	yAccumul R	5.66
H. Fund	5.02	yAmerican	1.94
Retiremt	8.06	yCont. Mortge	5.15
Scotiafund Gr.		yHorizon	3.37
Scotiafund	1.10	ySecurity	4.65
Scotiafnd Mtg	1.03	yVenture	3.57
United Rond ShrG		yVentur Ret	5.80
yRoyfund	7.53	West Grwth	5.97

Alberta

Complete tabulation of transactions on the Alberta Stock Exchange for Friday, Oct. 6, 1978. Net change is from previous board-lot closing sale. Quotations in cents unless marked $.

Stock	Sales	High	Low	Close	Ch'ge
Acroll	1078	125	125	125	
Am Chrom	500	98	98	98	+13
Ashlu	2500	105	100	100	—5
Barons	4000	26	25	25	—3
Bashaw	2000	7	7	7	—1
Bearcat	300	385	385	385	
Cal West	5000	52	50	50	
Can Obas	2500	275	275	275	—5
Clearport	39200	512½	450	485	+25
Commcl	2000	74	74	74	—4
Concept	3000	400	350	400	+50
Conventrs	24150	$7¼	6⅞	7¼	+⅛
Dixie	1500	50	49	40	+5
Gold Lake	200	200	200	200	—10
Highfield	500	320	320	320	+5
Tika	1500	47	45	45	—5
Kintla	1500	95	95	95	
Lariat	500	110	110	110	+10
Mid East	5000	46	45	46	
Missi	6700	136	135	135	
NRG	1490	58	7⅞	7⅞	—⅛
Nesbit	4500	195	180	180	—10
Nw Domn	100	55	5	5	—½
N Gatewy	3000	240	240	240	—5
Nimrod	19000	90	90	90	
Nordex	2500	60	60	60	+10
Northrim	1000	71	71	71	—21
Omega	12900	299	275	299	
Orbit	900	$7¼	7	7¼	
Penstar	1500	27	27	27	
Radial	13000	26	25	26	
Ranchmn	4827	275	230	265	+35
Rangeco	600	$7¾	7¾	7¾	
Rio Alto	700	250	250	250	—5
Seagull	7233	$6¼	5⅝	6⅛	+⅛
Sparrow	1000	105	105	105	+3
Troy	25000	480	460	265	—5
Turbo wts	24500	360	325	335	+15
Univ Ex	1500	285	285	285	
Cochrane	400	360	360	360	+25

Total volume: 229,962

London

LONDON (CP) — Closing stock quotations Friday in new pence unless pounds are indicated, x-indicates that quotations includes dollar premium based on latest conversion rate, 0.7191.; Associated Brit Foods 73; Babcock and Wilcox 151; Bass Charrington 164; BICC 139½; xBlyvoors 475; BOC International 69; Boots 206½; Bowater 195½; Brit Am Tob 299½; Brit Assets Trust 78½; Brit Petroleum 898; xBroken Hill Prop $10½; Buffels £12 5-16; Burmah Oil 74; xCanadian Pac 14⅛; xCharter Cons 154½; Cons Gold 184½; Courtaulds 122; De Beers 418; Distillers 202; Dunlop 73; EMI 160½; xF.S. Geduld 28 5-16; Gen Elec 329½; Glaxo 627½; Grand Metropolitan Hotels 109¾; Gr Un Stores A 324; Guest Keen 267½; Hawker Siddeley 246; Hoover A 291½; ICI 395½; Imp Tob 813¾; Intl Thomson 300½; Kloof 875; Marks and Spencer 83; Metal Box 354; Minorco 179½; xPhillips 925; Pilkington Bros 310½; Plessey 122; Rank A 266; Rio Tinto Zinc 248½; Roan Consol 71½; Sel Trust 470; Second Scott Inv 106¼; Shell T and T 570½; Tanganykia 184½; Thorn 374; Tube Investments 382; Ultramar 225½; Unilever 560; Union Corp 321; Vaals £21 3-16; Vickers 189½; Western Driefontein 34; Western Deep Level 12⅝; xWest Mines 103⅛; W Holding 29 11-16; Woolworth 69; Zambian Copper 15. **Bonds**: Brit Transport £63⅞; Brit Cons 20⅜; Treasury 8½ 92¼; War Loans 31¾. The Financial Times industrial index 503.1, off 1.8.

WONDERFUL WATERFRONT
Rare opportunity to secure such fine property in prime Gordon Head location. 2.84 sunny, secluded acres with an unobstructed, breathtaking view. Bungalow-style, 2-bedroom home with 3rd bedroom and bath down. This very exceptional property is realistically offered at $175,000 and is available for private viewing only with
Jeannie Dewhurst
658-8980 or
ROYAL TRUST 384-8001
10-7x

PWA bid falls short

CALGARY (CP) — A bid by Pacific Western Airlines (PWA) to gain control over minority shares of Transair Ltd. of Winnipeg has fallen short of the required mandatory percentage, a PWA spokesman said Thursday.

Murray Sigler, corporate counsel, said the share purchase offering made by the Alberta government-owned regional airline to minority shareholders gave PWA 95-per-cent control of Transair's outstanding stocks.

PWA has estimated it needs about 97.5 per cent of the outstanding stock to qualify for the compulsory sale clause contained in the Canada Business Corporation Act.

The act says if 90 per cent of the shares affected by the takeover bid are secured, then the buyer can legally compel the remaining shareholders to sell their stock at the same price.

PWA acquired 73 per cent of shares from a majority group of shareholders last year.

To qualify for the compulsory clause, it had to acquire 90 per cent of the remaining 27 per cent of the shares held by minority shareholders.

Sigler said at the Sept. 29 deadline, PWA was short of the compulsory percentage by about 40,000 shares.

The company offered to pay $1.75 a share, the same amount paid to majority shareholders.

$10 billion China trade?

MONTREAL (CP) — The head of a high-powered Canadian business delegation to China was quoted Friday as foreseeing as much as $10 billion in two-way trade between Canada and China between now and 1985.

Paul Desmarais, chairman of Power Corp. of Canada Ltd. and organizer of the little-publicized mission of more than 20 top Canadian businessmen, is said to have made the statement in Peking at a news conference following a round of talks this week with senior Chinese trade and government officials.

A report on the news conference, prepared by the Canadian embassy in Peking, was relayed to Alcan Aluminium Ltd. in Montreal and released here. David Culver, Alcan's president, is a member of the delegation.

The report said Desmarais "expressed great satisfaction with the results of the mission."

He is quoted as reporting that Chinese Vice Premier Yu Chiu-li had "expressed the view that China's modernization plan offered many exciting opportunities to Canadian suppliers of technology and equipment in a wide range of fields."

Canadian ambassador A. R. Menzies took part in many of the discussions and was said to have offered the Canadian government's full support to the mission.

"Discussions centred on the development of energy and other natural resources, transportation and communications," the report said. And the delegation included senior officers of such companies as Canadian Pacific Ltd., Northern Telecom, Petro-Canada and the Bank of Nova Scotia.

Non-aerosols safe—experts

WASHINGTON (AP) — A group of experts concluded that non-aerosol anti-perspirants, when used daily, generally were safe and effective in reducing underarm perspiration. But the Food and Drug Administration committee also expressed concern about the safety of long-term use of similar products in aerosol form.

Dividends

Alberta Gas Trunk Line Co. Ltd., class A 20.5 cents; 4¾ per cent pfd. $1.1875 cents; 5⅝ per cent pfd. $1.34375; 7¾ per cent pfd. 48.4375 cents; 9¾ per cent pfd. 60.9375 cents; 9.76 per cent pfd. 61 cents; 7.60 per cent pfd. 47.5 cents; all payable Nov. 15; record Oct. 31.

Amax Inc., 55 cents, U.S. funds, an increase of 11.25 cents, Dec. 1, record Nov. 18; pfd. A $1.3125; pfd. B 75 cents; both U.S. funds, payable March 1, record Feb. 13.

Combined Insurance Co. of America, 30 cnets, U.S. funds, an increase of five cents, Nov. 17, record Nov. 1.

Tenneco Inc., 55 cents, U.S. funds, an increaseof five cents, Dec. 12, record Dec. 12.

Earnings

BM-BT Realty Investments, nine months ended Sept. 30: 1978, $9,400,000, $1.15 a trust unit; 1977, $7,700,000, $1.30.

Horne and Pitfield Foods Ltd., 28 weeks ended Aug. 12: 1978, $2,448,285, $1.23 a share; 1977, $1,835,853, 93 cents.

Lochiel Exploration Ltd., six months ended July 31: 1978, $201,000, 3.5 cents a share; 1977, $219,000, 3.9 cents.

Peoples Stores Ltd., year ended July 31: 1978, $843,000, loss, no share figures; 1977, $1,616,000, loss.

GARDNER
ANNOUNCEMENT

REID TOPP
Mr. H. A. Gardner is pleased to welcome Mr. Reid Topp to our real state staff. Reid has had extensive experience in sales, management and home construction. He would welcome your call for any of your real estate needs.
Call him at the office
385-7721
or on his pager
388-6275 Pager 619
Gardner Realty Ltd.
"Our Time Works For You" 10-10x

Sketching, Painting and Drawing Supplies
NOW AVAILABLE IN OUR NEW EXPANDED PREMISES
OPEN SATURDAYS 9:30-4:00 P.M.

IBP Island Blue Print & Map Co. Ltd.
905 FORT STREET (at Quadra) PHONE 385-9786

SKYLIGHTS
light your world with Columbia Skylights.
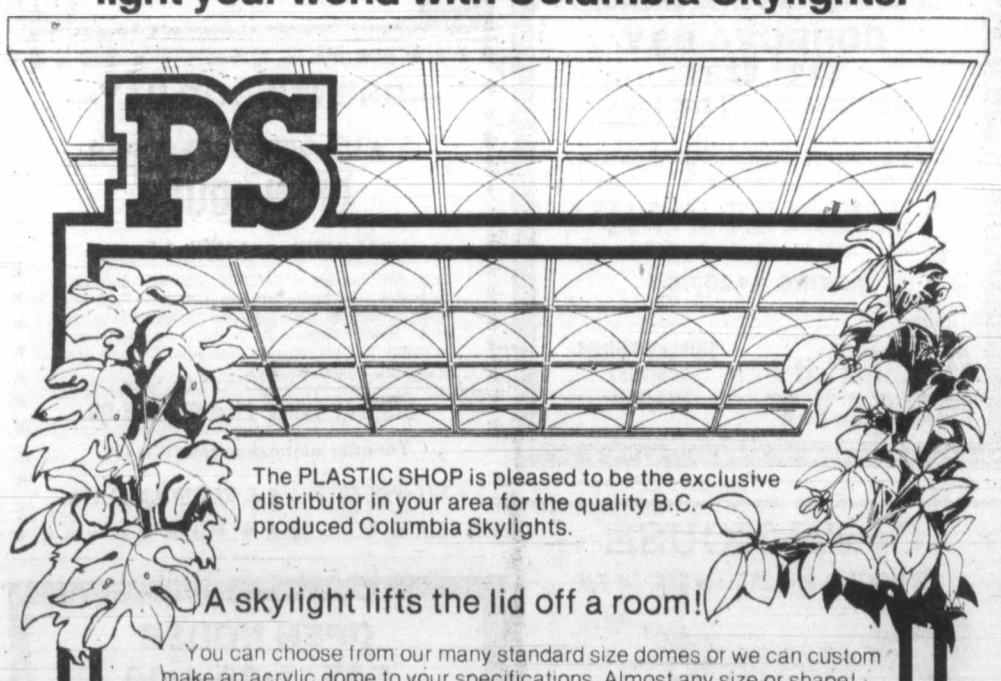

The PLASTIC SHOP is pleased to be the exclusive distributor in your area for the quality B.C. produced Columbia Skylights.
A skylight lifts the lid off a room!
You can choose from our many standard size domes or we can custom make an acrylic dome to your specifications. Almost any size or shape!
ATTRACTIVE, INEXPENSIVE and EASY TO INSTALL!
Our workmanship and materials are unconditionally guaranteed.
from $30 - dome only
$54 - complete with frame
PS The PLASTIC SHOP
A world of ingenious and useful items for today and tomorrow.
Victoria — 2105 Douglas St. 386-1477
Nanaimo — 460 Wallace St. 753-0114
owned and operated by Industrial Plastics serving Victoria for 30 years

Ladies and Gentlemen,
Raven's
Presents your "Special Host"

PETER CHIPMAN
Raven's invites you to a unique supper club experience-"THE HARVEST TIME REVIEW". Popular Victoria vocalist, Peter Chipman will be your host nightly- entertaining, visiting your table and singing special requests.
OCTOBER 3 to OCTOBER 14-SHOWS NIGHTLY
Mon. to Thurs. - 7:00, 9:00, 11:00 p.m.
Fri. & Sat. - 8:00, 10:00 p.m. & 12:00 a.m.
Sunday (special family shows) 6:00, 8:00 p.m.
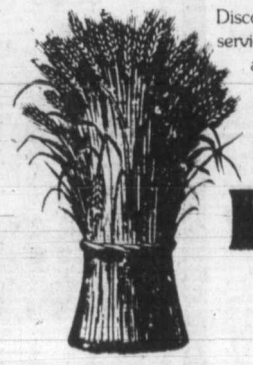
Discover Raven's. The food is superb, the service impeccable, the atmosphere warm and congenial. Consistently one of the West Coast's finest dining rooms.
RESERVE NOW.
386-7444
Raven's
Dining Room and Lounge
345 Quebec Street
in Harbour Towers

Quebec parents retreat in face of Bill 101

MONTREAL (CP)—Parents of children who sent their children to English-language Protestant schools in violation of Quebec's language law have started to conform to the law, the school board said Thursday.

About 50 of a total of 150 "illegals," who began sitting in at English schools in September, have been voluntarily transferred to special "welcoming classes" offered by the Protestant School Board of Greater Montreal, said board spokesman Ron Patterson.

OPEN HOUSE SAT. 1-4:30

3165 WASCANA

Must be Sold Before Oct. 15th

2 bedrooms, living room with fireplace, excellent kitchen, laundry and extra storage, lovely lot. Offers on $43,900.

SHIRLEY PHILPS 388-7557 or 598-5615

CAPITAL CITY REALTY LTD.

10-7x

OAK BAY

"TOD HOUSE"

IN THE CENTRE OF OAK BAY
CORNER OF CADBORO BAY RD., AND HAMIOTA
A NEW EXCLUSIVE CONDOMINIUM RESIDENCE
FOR DISCRIMINATING PEOPLE

5 only left in this superb concrete, steel and masonry building. Each suite contains its own completely equipped laundry. 2 full bathrooms and brick heatilator fireplace. All rooms with thermopane windows and doors to large balconies. Dishwashers and garburators throughout. Between golf courses and very handy to shopping.

FROM $69,000
VIEW TUES.-SAT. 1:30-4:00

H. BLAKE 598-3321

JACK MEARS
OAK BAY REALTY LTD.

10-3

OPEN SAT. and SUN. 2-4 P.M.

1461 PEMBROKE

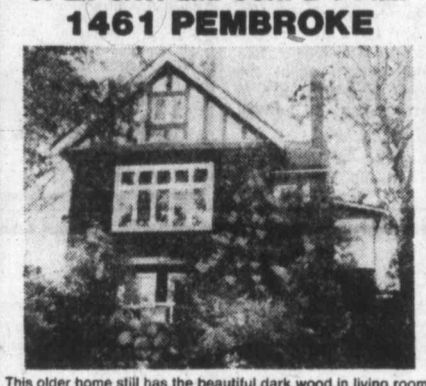

This older home still has the beautiful dark wood in living room, with built-in settles and window seats. Leaded glass windows throughout. Formal size dining room, beamed ceilings, glassed-in den. New MLS. $69,000.

JEAN McMICHAEL
382-9191 Bus. Res. 477-9113
PAGER 388-6275 #950 10-7x

the Permanent

A. S. BAINS CENTRE
3318 OAK STREET

Now Leasing
Occupancy — October 1978

- ★ Handsome natural wood and concrete block construction
- ★ Near Town & Country Shopping Centre
- ★ Ample on-site parking
- ★ High traffic area

WHOLESALE: 1,000 sq. ft.— 7,200 sq. ft.
RETAIL/WAREHOUSE: 1,000 sq. ft.— 8,600 sq. ft.
OFFICE: 650 sq. ft.—15,000 sq. ft.

REALSPAN PROPERTIES LTD.

388-6454

9-21x

Montreal Trust
REAL ESTATE
OPEN HOUSES

1142 OLD ESQUIMALT Saturday 1:30-4:00
(Rockheights area)

A charming home and a delight to show featuring 3 bdrms, leaded French doors to living room with brick fireplace, family kitchen, dining room, full high basement. 2 sets of plumbing, updated services and situated on a lovely 61' x 150' lot with vegetable garden and backing onto a natural park. Realistically priced to sell at $57,900.

386-2111 GARY RESTELL 478-6987

980 KENTWOOD TERRACE
Upper Broadmead **Saturday 2:00-4:30**

New on the market — immaculate family home. Four bedrooms, den and two and one-half baths, master bedroom ensuite. Extra large family room with fireplace and bar plus a rec room. Formal, entertainment size dining room, compact functional kitchen with eating area. Extra large lot beautifully landscaped. Asking $127,900 (MLS). Double garage, auto door. Your Host:

386-2111 ALAN WESTGATE 385-3423

6936 EAST SAANICH ROAD
Saturday Afternoon

A pleasant home just 2 minutes off the Pat Bay Highway and 15 minutes from town with pleasant rural views. This 14-year-old home has 1400 sq ft. on the main floor PLUS a further 950 sq. ft. professionally developed in the basement. A home that must be seen to appreciate. Realistically priced at $84,900. MLS 35482.

A.D. WHEELER 477-4789

VERY SPECIAL OPEN HOUSE
1:30 to 4:30 SAT. & SUN.

8904 SALISH PLACE

Uplands of Peninsula. Neighborhood properties listed from $119,000 to $135,000. This home priced for quick sale at $97,500. 2,100 sq. ft., 4 bedrooms, family home off kitchen, views. Thermopane. 3 bathrooms. Cedar siding.

TOM EVANS 652-2620

ISLAND HOMES LTD.
386-7545

10-7x

OPEN HOUSE
10706 DERRICK ROAD
DEEP COVE
SAT. and SUN., 1:30-4 p.m.

TRADITIONAL TUDOR—SECLUDED LOT

Here is a high quality home on over half an acre of nicely treed land. Beamed ceiling, living room with fireplace. Separate dining room with patio off. Step saver kitchen with large beamed ceiling family room adjoining. Master bedroom with full ensuite bathroom. Two more bedrooms plus four and two piece bathrooms. Laundry room. Tastefully decorated throughout. Asking **$106,000** with terms.

DIRECTIONS: North on West Saanich Road, past Patricia Bay, left on Downey Rd. to Derrick.

JUNE HOUGHTON 477-6185
DON CLARK 592-6651
NATIONAL TRUST 595-2121

10-8x

ANNOUNCEMENT

TED WALFORD

Henry Block, President of Block Bros. Realty Ltd., and Mr. Bob Cullum, Sales Manager, are pleased to congratulate Mr TED WALFORD of the Shelbourne office on his outstanding performance during SEPTEMBER. TED WALFORD was top salesman for Southern Vancouver Island. Ted Walford is in the very exclusive top ten of Block Bros. Industries in Canada.

BLOCK BROS. REALTY LTD.
477-1841
3636 Shelbourne Street
10-7x

OAKLANDS
$51,900 **OPEN HOUSE**

Immaculate three bedroom home will be open for your inspection, SATURDAY, OCT. 7th from 2 p.m. to 4:30 p.m.

Century 21 WESTERN HOMES 1037 Cloverdale 386-3494

2662 VICTOR ST.
TERRY SMOLLETT
386-3494 (24 Hrs.)

10-7x

ROBIN ESTLIN

OPEN HOUSE
GORDON HEAD
Sat. and Sun.
1:30-4:00

SUNRISE 595-3341

4560 TORQUAY (OFF ASH)

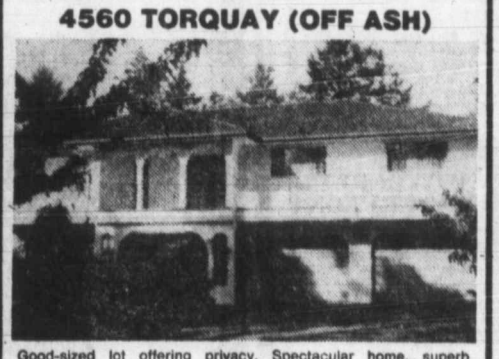

Good-sized lot offering privacy. Spectacular home, superb construction and designed for comfort and spaciousness. Early occupancy possible.

10-7x **OFFERED AT $123,900**

OPEN HOUSE SATURDAY

CEDAR ROCK FERNS OAK

If your lifestyle is now, see this modern contemporary home by Clarke & Peebles Const.

479-1365 479-2056

922 NICHOLSON
Off Quadra, North of MacKenzie

INVESTORS LOOK!
APARTMENT BUILDING FOR SALE

FEATURES:
—Personal tax deferral (class 32)
—Non-repayable government subsidy
—2 years old and well maintained
—31 suites; with elevator
—Attractive, quality construction

CALL MR. BEADLE
YOUR PLACE MANAGEMENT
388-5140 10-11x

OPEN HOUSE SAT. 2:00-4:00
1372 TREEBANK (off Rankin) **$129,000**

Owner-built luxury designed Tudor home with sunken living room, heatilator stone fireplace, family sized dining room, large kitchen-family room, four bedrooms, "Dynell" tub and "Dynell" shower in ensuite. Many beautiful appointments. For prior or later viewing call:

WAYNE BUTTERFIELD at 383-0408
or 388-4434 anytime
WESTMONT REALTY (1977) LTD. 9-30

W. G. MOORE

OAK BAY UPLANDS EXCLUSIVE

SUNRISE 595-3341

Gracious, lovely residence. Superb quality. Charm, character and spaciousness. Beautiful location. A pleasure to show.
Offered at $185,000.

10-7x W. G. MOORE 595-3341 or 388-5464 PAGER 700

SPECTACULAR WATERFRONT
CORDOVA BAY
5221 BERYL
OPEN HOUSE SAT. and SUN. 1-4 p.m.

Oh to live your days in such a setting! Seclusion, Mount Baker and the Islands . . . the fish jumping in the bay below. Plus a 1500 sq. ft., 3-bedroom home that says "Welcome." All this heaven and only minutes from shopping.

ASKING $129,000

Capital City REALTY

SHIRLEY PHILPS
388-7557
598-5615

10-7x

OPEN HOUSE
308 MASTERS RD., SAT. and SUN. 2-4 P.M.

WATCH THE SHIPS PASS

A hilltop beauty with a sweeping view of the Straits, Olympic Mts., Government House, and the city. This 2000 sq. ft. 3-bedroom home was designed with gracious living in mind.

YOUR HOST — D. HAIG BURNS 477-1841
EVENING 477-7079

BLOCK BROS. REALTY LTD.

10-8x

W. G. MOORE

SUNRISE 595-3341

SEA VIEW

Immaculate — Beautiful. Enclosed garden. Spacious home. Built for comfort. Quality material and superb workmanship.

$125,000

388-5464 — Pager 700

10-7x

OPEN TO VIEW
THE GREAT GATSBY
1214 OLD ESQUIMALT ROAD
SATURDAY 2-4

Unique home built in a bygone era when imaginative care went into the design. Situated on a magnificent high 1/3 acre with beautiful shrubs, underground sprinklers, floor lights, patio, billiard room, 4 bedrooms, den, 2 baths, 2 fireplaces. $82,000.

HOSTESS ERNA ELLSAY
Res. 477-5705 ERNA ELLSAY Off. 477-1841
383-9902 WIN DOUGLAS

BLOCK BROS. REALTY LTD. 10-7

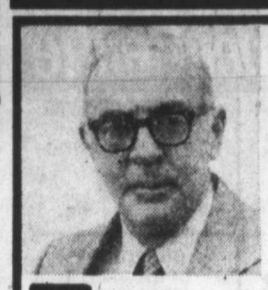

BOB PAUL

Henry Block, President of Block Bros. Industries, is pleased to announce that Bob Paul was once again tops in sales for the month of September in our Colwood Office.

Bob has earned this position many times in the last 7 years. If you require competent advice and service with results for your real estate, call Bob now:

BB 478-5561 BOB PAUL 478-2477 BB
BLOCK BROS. REALTY LTD.
10-7

SMALL FARM

9.62 acres of arable land, fenced and presently boarding horses, etc. Has modernized home, heated swimming pool, barn and shed, chicken house, tack room, carpentry shop. Your dream come true. Call for early appointment. (Off Shawnigan-Mill Bay Road.) BUY, TRADE or EXCHANGE. $129,000.

388-4434 I. G. LIDSTONE 477-0982
WESTMONT REALTY (1977) LTD.
10-7x

COUNTRY THEME
WITH ACREAGE

METCHOSIN: French Tudor, over 2400 sq. ft. of living area, 3 bedrooms, spiral staircase. 2 acres, barn and greenhouse. Exceptional value at $129,500.

NEAR PROSPECT LAKE: Country rancher, full basement, 4 bedrooms, 2 bathrooms, rec. room, over 1500 sq. ft. of living area and 2 acres of gorgeous property. $125,900.

SPECTRUM SCHOOL AREA: Character semi-retirement home on 1.02 acres of prime valley view property, 2 or 3 bedrooms, spacious living room to large sundeck, 4 car parking at $88,500.

386-3231 BOB HAHN 595-1642

BB BLOCK BROS. REALTY LTD. BB
10-7x

—BRENTWOOD BAY—
BUILDER/DEVELOPER
OPEN HOUSE
SAT., SUN. and MON. 1-5 p.m.

Four new homes at $45,000. Still a choice of 2 bedroom or 3 bedroom. Separate lots. First time homeowners, $1,250 down and payment lower than rent. Home ownership Government Assistance available. Let us show you the way. Close to bus, shopping, fishing, schools.

DISPLAY HOME 1108 CLARKE RD.
For prior information call 477-5402

BILL WESTCOTT D. F. HANLEY ASSOC. LTD.
10-8x

OPEN HOUSE
SAT. 1:30-4:30

4200 GORDON HEAD RD.
Executive Family Home

A beautiful home in a good district. A perfect living room for entertaining, a dining room for formal occasions, and a kitchen eating area for the whole family. Loads of cabinets, the best quality flooring and decorations. 5 big bedrooms on one floor, 3 full bathrooms and a great family room for parties. A ⅘-acre lot with sea views. Listed for $129,000.

TED PINFOLD 598-5144
10-7x

MANN T.L. MANN & ASSOCIATES LTD.

Crystal Pool back in swim as popularity doubles

Happy days are here again for Victoria's Crystal Pool.

Total revenue during the month of September was double that of September last year, according to figures released Friday by Ald. Robin Blencoe, chairman of city councils parks and recreation committee.

Revenue for the month of September was $12,539, compared with only $5,605 in September last year.

Blencoe says the increasing popularity of the Crystal Pool is the direct result of the recently-completed installation of new facilities.

The pool was closed for several months during which the city installed a sauna and whirlpool and an exercise room.

Public swimming attracted 14,369 people of whom 10,455 paid admission, compared with only 5,779 swimmers last September.

Revenue from public swimming was $6,853, compared with $3,100 the year before.

Locker revenue rose from $549 in September last year to $1,258 this September.

Concession revenue also rose sharply. In September 1977, the concession revenue was $1,956; this year it was $4,428.

Blencoe says he's particularly pleased by the increase in the number of people enrolled in specific programs.

Last year the figure was 2,038; this year 2,683 people are enrolled.

"I'm pleased with the public response to the new facilities," Blencoe said.

"We have to show a degree of caution, however. The new facilities and the opening have received a lot of publicity and we have to make sure that public interest doesn't wane," he said.

Blencoe added that the city might eventually be considering new programs and extended hours, such as a midnight swim program, but that would take a little while.

"First we'll have to know if there's a demand and we have to do everything we can to decrease the pool's annual deficit," he said.

Meanwhile, work crews at the Crystal are carrying out further improvements. The glass cage behind which the cashiers used to sit is being removed and the general appearance of the foyer is being spruced up.

OPEN HOUSE
FRI., SAT. and SUNDAY
1:30-4:00 P.M.
192 BELMONT ROAD
COLWOOD
Subdividable property with one acre plus semi bungalow. Must be sold and asking $79,-900.
VIVIAN M. ROBERTS
477-0191 477-0281
ROYAL TRUST
10-8x

APARTMENT BLOCKS
30 Suites $490,000
24 Suites $399,000
22 Suites $335,000
Good local blocks with excellent financing. P & L with listing salesman.
TARA BHALLA
388-7557 382-8879
CAPITAL CITY REALTY LTD.
10-7x

MOTELS
1. Large establishment in excess of 60 units on busy thoroughfare. $1,100,000
2. 28 units in Colwood — good growth potential. $440,000
INDUSTRIAL
3.25 acres in Sidney. Good access to ferries, airport and highway. $350,000.
CALL US FOR MORE INFORMATION
DOUG 386-6331
PAYNE 658-5833
TED 386-6331
WEBB 384-0815
ED 386-6331
HIGGIN 477-4742
10-7x
A. E. LePAGE
WESTERN LTD. REALTOR

OPEN HOUSES
SAT., SUN., MON. 2-4
8560 MOXON TERRACE
$82,900 buys you over 1466 sq. ft. of excellent family living. Large rooms, sea views, a huge lot and much more make this 5-yr.-old beauty a must see. Drive out Pat Bay Hwy., turn left on Amity Dr., then left on Moxon. You won't be disappointed.
BILL NESBITT
386-6331 388-5679
SAT. and SUN. 1:30-4
1724 CEDAR HILL X RD.
"Handyman Special". Paint and a little plumbing and you will have a charming 2-bedroom bungalow close to UVic. Located on a large lot which backs on a park, it offers a nice fireplace in large living room. See this before it's gone at $42,500.
Exclusive.
DOUG ROSS
386-6331 477-0075
10-8x
A. E. LePAGE

DIRECT FROM BUILDER TO YOU
SAVE $2,000 to $3,000
We are in the process of building a split level home at 775 Martin Rd., off Lark St., in the high Quadra area. This well built, well insulated home with an excellent view must be seen to be appreciated. $69,500.
We also have one lot left to build a home of your choice on. Lot value is $29,500.
For further information call
477-4542 or 477-1494

PIERRE BERUBE
The staff and management of the Colwood office of Block Bros. Realty Ltd. are very pleased to announce that Pierre has joined our office. Pierre specializes in the Western Community and provides his clients with close attention and hard work. Put enthusiasm to work for you and call
478-5561 PIERRE 478-2744
BB BLOCK BROS. REALTY LTD. BB
10-7x

OPEN HOUSE SATURDAY 1:30 - 4:30
639 BAXTER $63,000.00
Five bedrooms, 2 full baths, this well designed family home is situated on a quiet and well cared for street fairly close to all schools. The large 26'x12.6' rec room plus extra bedroom in the basement can be finished to one's own taste. For further information or special appointment call:
REALSPAN PROPERTIES LTD.
LAURIE COMO
479-1179 388-6454
10-8x

OPEN HOUSE
SATURDAY and SUNDAY
2 P.M. to 5 P.M.
2344 BEACH DRIVE
$98,500 "OFFERS INVITED"
This lovely residence is a home not just a place to live. Family accommodation on a mature, fully landscaped lot with lane access at rear.
The four bedrooms, 1½ bathrooms, charming living room, dining room separated from living room and large kitchen by leaded-glass doors offer you the graciousness of a bygone era.
Close to Esteven shopping, schools, transportation and just a delightful short walk from the Esplanade and Willows Beach. Must be Sold.
To view or for further information
MIKE RUDDY
656-4089 pager 792
or JOHN YOUNG pager 805
PARK PACIFIC INVESTMENTS LTD.
383-4124
10-8x

MODERN CONTEMPORARY WATERFRONT HOME
$179,000
780 LANDSEND RD. NORTH SAANICH
SOLD
Exciting waterfront home feat[illegible] sea [illegible] from all rooms. 3 large bedrooms — all 4-piec[illegible] room [illegible] family rooms — all with fireplaces, superb galle[illegible] heating, double carport, ample parking, beautiful [illegible] of over one acre plus 173 feet of the choicest waterfront [illegible] me is modern B.C. contemporary with only the best of materials [illegible] true executive dream home which should sell this weekend. Priced right at $179,000. MLS.
OPEN HOUSE 2-5 P.M. SATURDAY and SUNDAY
FOR FURTHER INFORMATION PLEASE CALL
J. B. YOUNG 598-1818 or 388-6275 Pager 805
MIKE RUDDY 656-4089
PARK PACIFIC INVESTMENTS 383-4124
10-8x

CEDAR
LINWOOD HOMES OPEN MON. THRU SAT.
1841 Old Island Hwy. Victoria
PHONE 478-9213
- Basic as low as $9.70 per sq. ft.
- Pre-cut cedar homes
- 52 standard plans
- Super insulation in walls and roof for erection anywhere in Canada.
- Post and beam open ceiling, laminated beams.
- Windows sealed double glass
- Exterior walls made up in panels.
- All parts numbered for easy erection. Send us your own design for free estimate.
- Construction crews available.

GAMBREL SERIES
☐ Send me plan book of 52 models, enclosed $1.00
☐ Send me free brochure
NAME .....
ADDRESS .....
CITY .....
PHONE .....

PANORAMIC SEAVIEW

OPEN HOUSE
2045 SALTAIR PLACE
SAT. 1-4 P.M. SUN. 2-5 P.M.
You are invited to view this spacious brand new home with a lovely seaview from the LR, DR, kitchen, bedroom, sundeck and roughed-in family room. Superbly built by Schmid Construction, it features large entrance foyer with a ceramic floor, oak kitchen with built-in dishwasher, intercom, vacuum system, thermopane windows, luxury broadloom, patio and more. The "out of ground" basement is ready for development as to your needs and taste. The garden is level with several fruit trees and grapes. Priced at $125,000.
385-7721 BILL WEISS 598-8443
Gardner Realty Ltd.
10-7x

FOR SALE Royal Trust "THE SIGN THAT SELLS"
ROYAL TRUST
3400 Douglas St. 384-8001
4082 Shelbourne St. 477-0191
OPEN HOUSES

OPEN HOUSE
SAT. 1:30-4:00
2792 TUDOR AVE.
Charming split level in the beautiful area of 10 Mile Point. 3 bedrooms, separate dining room, cozy den in lower area. Large sunny, private rear garden. Reduced now to $79,500. MLS.
721-3727 CHES HAYS 384-8001

SAT. 1:30-3:30
965 KENTWOOD
IN BEAUTIFUL BROADMEAD — Anxious Vendor Says "Let's get an offer, let's get it Sold." 2-bedroom, 2-bathroom, unique bungalow, sensibly priced at $99,500. 2 fireplaces. Workshop, large office, no step entry. Quick sale wanted. See it Saturday with:
658-8980 JEANNIE DEWHURST 384-8001

SAT. 1:30-4:00
$47,900
1243 LYALL ST.
Now a great value. 2-bedroom, full basement home.
479-3982 JESSIE McGRATH 384-8001

SAT. 1:00-4:00
525 CROSSANDRA
(Off Carey Rd.)
3-bedroom Townhouse. 2 patios. Full basement, 2 bathrooms. Excellent condition only 2 years old.
479-1588 PETER TER VEER 384-8001

SAT., SUN. & MON.
2:00-4:00
1658 BROUSSON DRIVE
$79,900
New 1750 sq. ft. home with 3 bedrooms and two 4-pce. baths up, living area on main. Double garage, shake roof, thermopane, electric heat. MLS.
477-0191 RUTH CROSLAND 595-5677

SAT. 2:00-4:00
2879 GLEN LAKE RD.
$55,500
Drive out and be surprised. Magnificent stone fireplace in living room and dining room. Well planned family kitchen. 3 bedrooms, full basement with R.I. F.P. Approximate 3 yrs. old. MLS 36225.
477-0191 SYL SHUMKA 595-1337
ROYAL TRUST
10-7x

SOMEBODY'S DREAM COME TRUE . . . SPA-A-A-CIOUS
1400 sq. ft. 4-Bedroom Home
Large rec. room with wet bar, double large garage, located in Tiffin Heights, convenient to all facilities from shopping to leisure time activities. Just 3½ years old, this home offers just about all you've wanted at a price you'll find hard to beat.
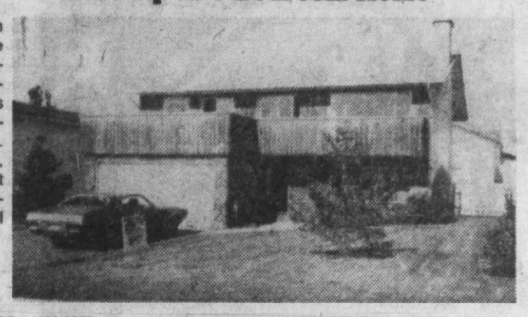
$79,900
477-1781 RAYM FORBES 388-7557
477-0580 PAT FORBES 388-7557
CAPITAL CITY REALTY LTD.
10-7x

THE HOME YOU THOUGHT YOU COULDN'T AFFORD
$49,900
New Single Family Homes in an attractive subdivision finished in the serenity of earth tone spruce complimented by these features:
JENISH HOUSE DESIGN LIMITED
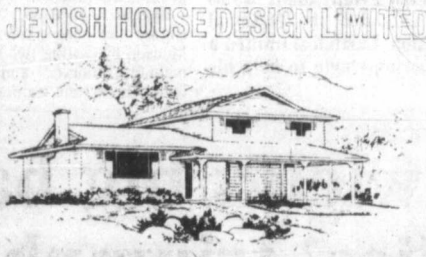
- 3 bedrooms
- 2 fireplaces
- 60'x100' lot
- carport
- partially finished basement
- quality carpets
- Citation cabinets

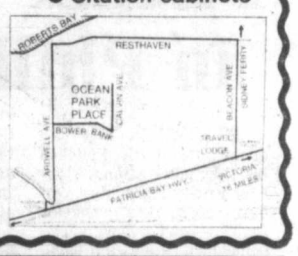

$2,500 DOWN — EASY TERMS
OPEN DAILY
Calvin & Bowerbank Road, Sidney
Cameo Developments Ltd.
Phone 656-2114 or 656-4813

A SUCCESS STORY
"NOW OPEN"
CEDAR HILL MALL
(NEAR SHELBOURNE — NEXT TO McDONALDS)
WE WELCOME
FEATHERSTONE TRAVEL
SAMBOS FAMILY RESTAURANT
CANADA PERMANENT
JENNINGS FLORISTS
EARTH HOUSEHOLD NATURAL FOODS
CEDAR HILL SHOE STORE
BUCKINGHAM'S (BUTCHER SHOPPE)
AMBROSIA BAKERY PORTUGUESE STYLE
CREATIONS HAIR DESIGN
ELEGANT FARMER DELI
ISLAND COLOUR LABS
GARCIAS MEXICAN RESTAURANT
CEDAR HILL DECORATING CENTRE
WE REQUIRE
WOMEN'S FASHIONS
STEREO/RECORD SHOPPE
???
Become a Part of This Success — Call for Leasing Details
REALSPAN PROPERTIES LTD. 388-6454

If you're tired of stucco boxes, but seriously looking, you must see
Arbutus Ridge
"Quite an experience"

Exceptionally well built, these architect designed homes start at only $85,000. And the views (of Race Rocks, the harbour, and the Olympics) alone are worth the price! These cedar built homes fit their rocky, treed settings to perfection, with vaulted ceilings, solid fir beams, ceramic tiles, private outdoor spaces. If living this sophisticated lifestyle appeals to you, drive to the Rockheights area, minutes from town centre, and experience this group of 5 unique-to-Victoria homes.
Alive with the interplay of light and space, imaginatively planned yet offering the tranquility and privacy you want and need. West Coast contemporary at its best!
ONLY 3 LEFT!
Take Lampson
to Rockheights
to Rockcrest
to Woodway
OPEN
SATURDAY
SUN. & MON.
1-5 P.M.
Moore & Campbell
Designer-Builders Co. Ltd.
10-7x 384-2131 385-4227

Yanks snatch victory, Phillies extend series

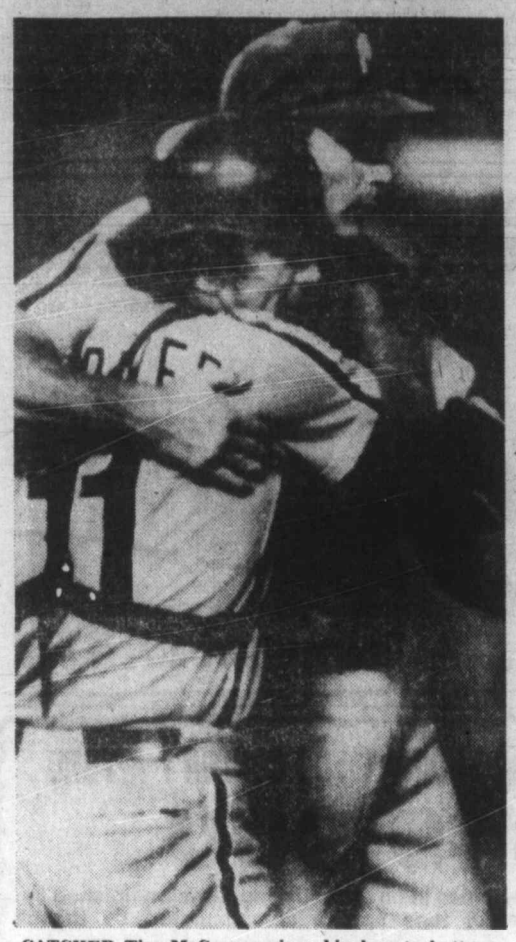

CATCHER Tim McCarver gives big hug to battery-mate Steve Carlton after final out Friday night in Los Angeles where the Phillies extended the National League playoff with a 9-5 decision. Carlton slammed a three-run homer and a run-scoring single to help his own cause.

Munson homer ruins Brett's biggest day

NEW YORK (AP) — Baseball players call it Death Valley and it has sent more than one right-handed slugger off muttering into the night.

But Thurman Munson challenged the huge expanse of real estate that is left-centre field at Yankee Satium, and beat it Friday with a dramatic two-run homer that carried New York Yankees to a pulsating 6-5 victory over Kansas City Royals in the third game of the American League baseball championship series.

Munson's eighth-inning shot supplied the margin of victory and offset a record-shattering three-home run show by Kansas City's George Brett as the Yankees took a 2-1 lead in the best-of-five series that continues tonight.

It had been 55 games through a long, hot summer since Munson had hit a home run. For the season, he finished with six as injuries took their toll on him.

But he made up the drought with a tape-measure shot that sailed far beyond the left-centre field fence in front of the monuments that memorialize Yankee heroes of the past.

"I never hit one that felt as good," said Munson.

Reggie Jackson, who shared the hero's role with Munson by getting two hits—including a homer—and driving in three runs, saluted his team-mate's game-winning shot.

"That was the longest ball I ever saw a right-handed batter hit in Yankee Stadium," said Jackson.

The home runs by Munson and Jackson stole the thunder from Brett's individual brilliance. He became the first man in history to hit three consecutive homers in a league championship series game.

"I will remember this day for the rest of my life," said Brett. "But I'd be happier if I'd gone 0-for-4 with three errors and we'd have won."

The Royals almost did, seizing the lead in the top of the eighth on a double by Amos Otis, a run-scoring single by Darrell Porter, Clint Hurdle's single and a force-play grounder by Al Cowens.

That gave Kansas City a 5-4 lead and Royals starter Paul Splittorff retired leadoff batter Paul Blair in the bottom of the eighth. But Roy White singled, bringing up Munson—the gruff catcher who played hurt much of the season with knee and shoulder problems.

Today's Kansas City at New York game will be telecast on channel 4, starting at 5 p.m.

Kansas City manager Whitey Herzog, playing the percentages, switched to right-hander Doug Bird.

"He's always had good luck with Munson," Herzog said. "I honestly felt he was the guy to pitch to Munson in that situation."

But Munson cracked Bird's third pitch, sending it soaring toward the bullpen area, where the fence carries a 430-foot sign, almost daring batters to aim for it.

Now the Royals must face 25-game winner Ron Guidry. Asked how he felt about that, Herzog frowned.

"I don't feel too damn good," he said. "I guess you'd have to say they have us where they want us."

That would seem to be accurate.

Jackson slugged his fifth American League championship series home run to offset one of Brett's earlier shots, singled in the midst of a bizarre two-run Yankee rally in the fourth and drilled a sacrifice fly in the sixth.

Munson's homer gave Goose Gossage, ace of the Yankee bullpen, a slender lead to protect in the ninth and the reliever mowed the Royals down in order.

He struck out pinch-hitter Steve Braun to start the ninth. That brought up Brett, who had homered in the first, third and fifth innings and drilled a fly ball that barely stayed in the park in the seventh.

This time, the Royals' third baseman, playing despite a broken thumb, hit a routine fly ball to left field for the second out. That left it up to designated hitter Hal McRae. The Royals batter sent a fly ball to short right and Lou Piniella made a sliding catch to end the game.

Earlier, another Piniella slide had set off a huge argument in the fourth inning, when the Yankees took the lead to negate Brett's second home run.

With one out in the fourth, Munson doubled past third base—the first of three hits he had in the game. Jackson followed with his second hit, scoring Munson and tying the score 2-2.

Piniella followed with a single to left and Jackson, playing it cautious, rounded second base and stopped. But Piniella, running with his head down, steamed around first and was headed for second.

Jackson, seeing him coming, waved frantically—trying to stop his team-mate. Freddie Patek, taking the relay from left field, saw Piniella trapped and fired behind him towards first.

But the throw sailed over the head of first baseman Pete LaCock and into the seats. The two-base error allowed Jackson to score and sent Piniella to third.

With New York leading 3-2, Graig Nettles flied to Clint Hurdle and Piniella tagged, trying to score.

Hurdle's throw beat the runner, but was on the first base side of homeplate. Porter grabbed the ball and dove back at the runner.

Plate umpire Ron Luciano called Piniella out, setting off a long, loud protest by a half-dozen Yankees and prolonged booing from the crowd of 55,535.

But the call stood, and a moment later, it became vital when Brett lofted his third home run of the game, this one into the lower deck in right field. He had reached the upper deck in the first inning and smashed his second one into the right-centre field bleachers.

The only other player to hit three home runs in one league championship game was Bob Robertson, who did it for Pittsburgh in 1971. But Brett was the first man to do it in consecutive at-bats.

Third Game

Kansas City	101 010 020—	5 10 1
New York	010 201 02x—	6 10 0

Splittorff, Bird 0-1 (8), Hrabosky (8) and Porter; Hunter, Gossage 1-0 (7) and Munson. HRs: KC—Brett 3 (3rd); NY—Jackson (2nd), Munson (1).

Playoff picture

(Best-of Five)

AMERICAN LEAGUE

	W	L	Pct.
New York	2	1	.667
Kansas City	1	2	.333

Tonight's Game
Kansas City (Leonard 21-17) at New York (Guidry 25-3) 5:30 p.m.
Sunday's Game
Kansas City at New York, 5:30 p.m., if necessary.

NATIONAL LEAGUE

	W	L	Pct.
Los Angeles	2	1	.667
Philadelphia	1	2	.333

Today's Game
Philadelphia (Lerch 11-8) at Los Angeles (Rau 15-9) 1:30 p.m.
Sunday's Game
Philadelphia at Los Angeles, 12:55 p.m., if necessary

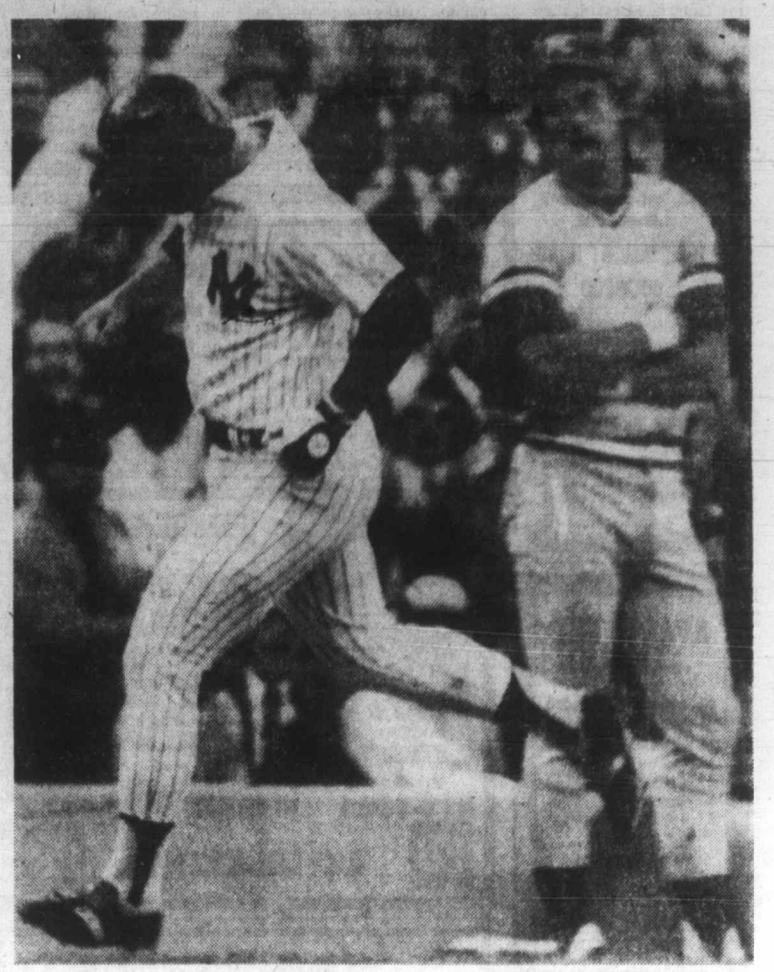

FRUSTRATION AND DISGUST is registered on the face of Kansas City's George Brett as Thurman Munson of New York rounds third base after slugging eighth-inning homer. Brett belted homers his first three times at the plate but his heroics were in vain as the Yankees emerged 6-5 winners.

Pitcher wields big bat in Phillies' triumph

LOS ANGELES (AP) — Ace Steve Carlton pitched his first post-season victory ever Friday night, a 9-4 verdict over Los Angeles Dodgers, and helped Philadelphia Phillies with a home run and single that drove in four runs.

His homer in the second inning with two men on base proved to be the key blow, although it was his single in the sixth that drove the Dodgers' Don Sutton from the mound and kept Philadelphia alive in the National League championship series.

"Don started me off with a curve, then he came back with a slider that didn't go down," Carlton said of his only home run of 1978 despite a .291 average this season. "The pitch just stayed up there. I knew I hit it well and I had confidence in my hitting. I try to condition my hitting with a great degree of confidence."

Today's Philadelphia at Los Angeles game will be telecast on channel 4, starting at 1 p.m.

Bothered by a sore shoulder, the veteran Carlton admitted: "Warming up in the bullpen, my arm gave me some degree of pain. It wasn't the way I'd like to feel. But the main thing was that I won."

While with St. Louis, the left-handed Carlton lost once in the 1967 World Series and failed to record a decision in 1968. In championship series play, he had been 0-2, losing to Cincinnati Reds in 1976 and to the Dodgers last year.

"I don't pay any attention to that type of thing," the lanky hurler said. "I just go out and pitch when they give me the ball."

Phillies manager Danny Ozark said that despite losing two games in Philadelphia, his team came west with a good attitude.

"On the plane, they were talking about not making a liar out of me," said the skipper, who predicted his team would win this series in three straight.

Philadelphia had lost twice at home to the Dodgers, 9-5 and 4-0, in this best-of-five series for the National League pennant and a spot in the World Series. A defeat before 55,043 fans at Dodger Stadium would have ended the season for the Phillies.

But they struck fast in the second inning with two out.

Mike Schmidt doubled and after Tim McCarver walked, Ted Sizemore blooped a single to drive in the first run of the game. With a count of no balls and one strike, Carlton lashed his homer to give his team a 4-0 lead.

The southpaw, who has been bothered by inflammation of the bursar sac in his throwing shoulder since August, had trouble with the Dodgers in both the second and third innings.

Bill Russell doubled home a run in the second and another would have scored if a fan in the left-field corner hadn't reached out and grabbed the ball, making it a ground-rule double and holding at third base Dusty Baker, who had started at first. The fan was moved to another seat "for his own protection," a National League spokesman said.

The Dodgers pulled to within a run in the third as Steve Garvey doubled in a run and scored on Ron Cey's single. After that Carlton settled down and Philadelphia wrapped up the game with three unearned runs in the sixth.

With two out, McCarver was safe on Davey Lopes' error at second, Sizemore beat out a bunt and Carlton singled to right. McCarver scored on the hit and Sizemore went around third and scored on right-fielder Reggie Smith's throwing error, with Carlton winding up at third.

Pinch-hitter Jerry Martin doubled the pitcher home to make it 7-3.

Singles by Garry Maddox and Greg Luzinski plus a sacrifice and an infield out gave Philadelphia another run in the seventh.

Carlton had coasted through four innings until Garvey blasted a solo homer in the eighth, his third home run of the championship series.

Luzinski matched Garvey's homer with a blast to left-centre in the top of the ninth for the Phillies' final run. He now has hit in each of the 10 post-season games in which he has appeared.

Philadelphia's victory brings the clubs together again at 1:30 p.m. in the fourth game of the series this afternoon, with Randy Lerch, 11-8, scheduled to pitch for the Phillies. The Dodgers were expected to counter with Doug Rau, 15-9.

Third Game

Philadelphia	040 003 101—	9 11 1
Los Angeles	012 000 010—	4 8 2

Carlton (1-0) and McCarver; Sutton (0-1), Rautzhan (6), Hough (8) and Yeager. HRs: Pha—Carlton (1), Luzinski (1); LA—Garvey (3).

Criticism rankles death-race driver

MONTREAL (CP) — Riccardo Patrese, involved in a spectacular car wreck that took the life of Formula 1 driver Ronnie Peterson a month ago, said Friday he was unjustly penalized for his part in the tragic event.

Peterson, the Swedish JPS Lotus team-mate of world champion driver Mario Andretti, died the day after he received multiple leg fractures in the crash at the start of the Italian Grand Prix in Monza on Sept. 10.

Another Italian driver, Vittorio Brambilla, suffered a serious head injury when struck by a flying tire in the crash and only recently was released from hospital.

While some drivers attached much of the blame for the mishap on the start, several other drivers suggested that Patrese was to be faulted.

Four drivers, among them Andretti, of the United States, and former world champions James Hunt of Britain and Austrian Niki Lauda, threatened to pass up last week's U.S. Grand Prix in Watkins Glen, N.Y., if Patrese was allowed to race.

Patrese, here for Sunday's Canadian Grand Prix, final event of this year's 17-race season, said organizers of the American race were under the gun and were forced to comply with the demands of the drivers. (Earlier story on page 27).

The young Italian driver for the Arrows Racing Team has a host of friends among the drivers who agree.

Frenchman Jean-Pierre Jabouille, whose turbo-charged Renault Elf was just ahead of the popular Peterson as the cars jockeyed for the first corner at the start of the Monza race, was critical of "small clique" of drivers who demanded Patrese be banned from the U.S. Grand Prix.

Jabouille said that while the Italian driver had been involved in several other incidents earlier in the year, including the Swedish GP, "if the so-called committee felt he was so dangerous, why didn't they approach him before Monza?"

"They waited for an accident to happen and now they are judging him."

Bruins battered by Hawks play Cougars here tonight

It's not considered prudent to put all your eggs in one basket. But all your shooters on one line—that could be another story.

Victoria Cougars will unveil a new combination of some old firepower tonight at Memorial Arena, as three of their top guns from 1977-78 line up in ambush for Memorial Cup champion New Westminster Bruins.

Team captain Geordie Robertson, who led the team with 64 goals last season while centring wingers Bill Jobson and Bob Jansch, is the pivot man on Jack Shupe's newest forward unit.

Jansch, who found time to score 42 times, is back on right wing with Robertson and the new man, replacing the departed Jobson, is George Fritz.

Fritz, who missed the Western Hockey League season opener against Calgary Wranglers last Saturday (won by Victoria 5-4) with a hip pointer, had 32 goals last time around.

That adds up to 138 1977-78 goals for the linemates.

Another familiar face will be in goal tonight.

Cougars have decided, at least for the moment, to go with Steve Amiss as their designated overage and he'll face the Bruins. Amiss is starting his third season with the club.

Like last year, Amiss and 17-year-old Kevin Eastman will share net duties. Paul Fricker, 18, of Vancouver, was dropped and refused to report to Nanaimo Clippers, Cougars' Tier Two affiliate in the B.C. Junior League.

Fricker, who played two periods against Calgary last Saturday and made 16 saves, will try to catch on with Delta of the BCJHL.

With Fricker's departure, Cougars are down to 21 players. Forward Tim Day, 16, of Saskatoon, has gone home after a brief trial.

The Bruins may be well softened up after taking an 11-1 pasting from Portland Winter Hawks Friday night or they may be like wounded bears.

Perry Turnbull scored four times before a crowd of 2,179 at Portland's Memorial Coliseum.

Turnbull got Portland untracked midway through the first period with the first goal of the game, then scored three more in the final period.

Shortly after Turnbull's first goal, a brawl broke out on the ice and nine players, five from the Bruins, were ejected. The Winter Hawks then used their speed to outrun the bigger but slower Bruins.

Turnbull's line-mates, former Cougars Al Szott and Mike Toal, also contributed heavily to the Portland attack. Szott had two goals and two assists while Toal contributed one goal and four assists.

Rookie winger John Multan had two more goals for Portland while Dean Postlewaite and Ron Chorney added third-period goals.

Bart Hunter went the distance in the Portland goal, making 28 saves. He yielded a power-play goal to Bruin John Ogrodnick in the opening period.

Portland fired 50 shots at New Westminster goalies John Dobson and Mike Schambers.

In other WHL action, Don Nachbaur scored at 19:44 of the third period to lift Billings Bighorns to a 4-4 tie with the Pats before 2,522 spectators in Regina.

Nachbaur's goal came with Billings holding a two-man advantage. Regina's Darren Veitch was in the penalty box and Billings had pulled goaltender Neil Girard.

Cal Roadhouse, Mike Kouwenhoven and Gord Stafford added a goal apiece for Billings.

Dirk Graham tallied twice and Vietch and Chris Kilcher scored singles for the Pats, who led 3-1 after the first period. The second period ended in a 3-3 tie.

Saskatoon Blades dumped Edmonton Oil Kings 8-5 and Lethbridge Broncos humbled winless Calgary Wranglers 8-4.

Lethbridge erupted for four goals in less than four minutes in the second period Friday on the way to the win over Calgary.

Patty Ginnell's Broncos, which got two-goal efforts from Doug Morrison and Earl Ingarfield, led 2-1 after the first period and 6-3 after two periods.

Jay Soleway, Kevin Ginnell, Gord Williams and Bobby Hull Jr. rounded out the Bronco attack. Blake Sullivan with two, Sheldon Currie and Ray Mawhinney replied for Calgary.

Lethbridge took 10 of 15 minor penalties and the clubs split six majors. The Broncos outshot the Wranglers 38-24.

Eastern Division

	GP	W	L	T	F	A	Pts
Saskatoon	5	3	1	1	32	21	7
Brandon	3	3	0	0	27	6	6
Edmonton	4	1	2	1	19	24	3
Regina	3	0	2	1	12	19	1

Central Division

Lethbridge	3	2	1	0	16	13	4
Billings	4	1	2	1	15	19	3
Medicine Hat	3	1	2	0	8	23	2
Calgary	5	0	4	1	23	35	1

Western Division

Portland	3	2	0	1	21	6	5
New Westminster	3	2	1	0	16	21	4
Seattle	1	1	0	0	8	5	2
Victoria	1	1	0	0	5	4	2

Next games: Tonight — New Westminster at VICTORIA, Regina at Medicine Hat.

Blues topple Flyers

Wayne Proceviat and Terry Parsons divided the spoils Friday night, each getting three goals as Esquimalt Legion Blues dumped Fuller Lake Flyers 6-2 in a South Island Junior B Hockey League game at Esquimalt Sports Centre.

Don Bodger and Greg Hollett replied for the Flyers.

Esquimalt, which improved its league-leading slate to 3-0 with the decision, rallied from a first-period deficit of 1-0 to command a 4-2 advantage after two periods. Fuller Lake slipped to 0-2.

Jim Lebitsching kicked out 36 shots for Fuller Lake while Gordie Draybie made 22 saves.

Volleyball on at Spectrum

Victoria High and Notre Dame of Vancouver are tied with 3-0 records following Friday's opening round of the Spectrum senior girls volleyball invitational.

The host school is in second place at 2-1, followed by Port Alberni, with a 3-2 mark, and Oak Bay, 2-2.

The two-day tournament continues this morning at 9:30.

Lifter cracks own records

GETTYSBURG, Pa. (AP) — Yurik Vardanian of the Soviet Union shattered three of his own world records in lifting 832 pounds (377.5 kilograms) Friday night to win the gold medal for the 181-pound light heavyweight class in the world weightlifting championships.

Vardanian, 21, who plays piano as a hobby, lifted 374¾ pounds (170 kg) in the snatch and 457¼ in the clean and jerk (207.5 kg). Each lift and the total were records.

Vardanian's old record for total poundage was 826.5 pounds (375 kg). The silver medal went to Peter Baczako of Hungary, who lifted a total of 777 pounds (352.5 kg). Poland's Pawel Rabczewski took third with a total lift of 760.5 pounds (345 kg).

Earlier, Roberto Urrutia of Cuba Urrutia of Cuba lifted a total of 766 pounds (347.5 kg) in two events to equal a world record and win the gold medal for the 165-pound middleweight class.

Hockey scores

ONTARIO MAJOR
Niagara Falls 8 Peterborough 3
London 7 Ottawa 4
Sault Ste. Marie 6 Oshawa 4
Sudbury 5 Kingston 4
QUEBEC MAJOR
Shawinigan 10 Laval 4
Hull 4 Quebec 2
MANITOBA JUNIOR
St James 5 Brandon 3
Dauphin 6 Selkirk 3
Portage 6 Ft. Garry 4
SASKATCHEWAN JUNIOR
Battlefords 7 Melville 4
Yorkton 4 Weyburn 3
Prince Albert 9 Moose Jaw 3
WESTERN INTERNATIONAL
Nelson 5 Cranbrook 3
B.C. JUNIOR
Vernon 7 Kelowna 6
Nanaimo 6 Penticton 5

Additional sport Pages 12 and 17

CURLING
ESQUIMALT CURLING CLUB
1151 Esquimalt Rd. Phone 386-3261
3 8 6 - 3 2 6 1
CURLERS
WE STILL HAVE OPENINGS IN A LEAGUE OF YOUR CHOICE
BEGINNERS WELCOME
STARTING OCT. 6th
MEN'S LEAGUE—Tues. 9 p.m.
SENIOR MEN'S LEAGUE—Tues. and Fri. 9 a.m.
LADIES' LEAGUE—Mon. and Thurs. 1 p.m.; Tues. 7 p.m.
MIXED LEAGUE—Mon., Wed., Thurs. or Fri. 7 and 9 p.m.
Sun. 12 noon, 6 p.m. and 8 p.m.
CURLING CLINIC—Oct. 13 to 15th
Classroom and Ice Instruction
Registration 7 p.m., Fri., Oct. 13
ADULTS $5.00 JUNIORS $2.50
(Lunch included)
FOR INFORMATION PHONE 386-3261
10-8x
AT THE BIG E

Sport today

VOLLEYBALL

9:30 a.m. — Continuation of Spectrum invitational senior girls' tournament, Spectrum Community School.

SOCCER

2:15 p.m. — Island League, premier division: Oak Bay vs. Nanaimo United, Royal Athletic Park.

HOCKEY

8 p.m. — South Island Junior B League: Lake Cowichan Bairds vs. Fuller Lake Flyers, Lake Cowichan Arena; Kerry Park Islanders vs. Saanich Braves, Mill Bay Arena.

8 p.m. — South Island Big Six League exhibition: Western Homes Buckaroos vs. Parksville Golden Eagles, Panorama Leisure Centre.

8:30 p.m. — Western League: Victoria Cougars vs. New Westminster Bruins, Memorial Arena.

More activity expected on NHL's waiver draft

MONTREAL (CP) — Goaltender Michel Plasse of Colorado Rockies, defenceman Pierre Bouchard of Montreal Canadiens and right wing Bill Fairbairn of St. Louis Blues are among the players left off their clubs' protected lists for the National Hockey League waiver draft Monday.

The 17 NHL teams filed their protected lists with the league office Friday. Each club may protect two goaltenders, 18 skaters and two "additions," players with no more than two years of professional experience.

Exempt from the draft are selections from the amateur draft last June, skaters with no more than one year of pro experience and goaltenders with no more than three years of pro experience. No team may lose more than three players, including one goaltender, but no fill-ins are allowed after a player is taken by another club.

Prices paid by clubs drafting a player range from $2,500 for a 10-year skater to $65,000 for a two-year goaltender.

The draft will be conducted by telephone from the league's head office.

In the inaugral waiver draft last year, only three players were selected. Detroit Red Wings took centre Paul Woods from Montreal, Washington Capitals selected left wing Dave Forbes from Boston Bruins and New York Rangers took goalie Wayne Thomas from Toronto Maple Leafs.

More players are expected to change teams this year.

Among the players left unprotected by Minnesota North Stars, whose roster was expanded by a merger with Cleveland Barons, are right wing Fred Ahern, centre Bill Hogaboam and defenceman Jim McKenny.

In addition to Bouchard, the Canadiens left defencemen Chuck Luksa and Jerry Engele and right wing Bruce Baker available. Montreal sent left wing Murray Wilson to Los Angeles Kings for an undisclosed amateur draft choice earlier Friday.

Defenceman Bill Nyrop, who quit the Canadiens in training camp, has been suspended and is not eligible to be drafted.

Such players as goalkeeper Gerry Cheevers of Boston, a free agent, and right wing Mark Napier of Montreal, a refugee from Birmingham Bulls of the World Hockey Association, are not under contract to their clubs and need not be placed on protected lists.

Among the players left open to the draft are left wing Tim Ecclestone of Atlanta Flames, defenceman Al Sims of Boston, centre-right wing Jim Lorentz and centre Ron Schock of Buffalo Sabres, goalie Ron Low of Detroit, centres Dave Gardner and Pete Stemkowski and defenceman Darryl Edestrand of Los Angeles, defenceman Don Awrey of the Rangers, defenceman Larry Romanchych of Philadelphia Flyers, defencemen Len Frig, Steve Durbano and Rod Seiling of St. Louis and goalie Pierre Hamel, defenceman Greg Hubick and left wing Bob Neely of Toronto.

FAN FARE — By Walt Ditzen

Rosemary spins two-hitter in world tourney tune-up

ORLANDO, Fla. (CP) — Rosemary Fuller of Victoria pitched a two-hitter Friday to lead the Canadian women's softball team to a 4-0 win over Orlando Suns.

The Canadians increased their record on their exhibition tour to five wins and a tie in preparing for the world tournament later this month in the Central American country of San Salvador.

Fuller went the seven-inning distance for the winners while striking out eight.

Norma Wood, Pat McGuire and Ann Macleod, all of Vancouver, had two singles each for the Canadians.

The Canadians, represented mostly by Vancouver athletes, with one member from Alberta, two from Ontario and one from Newfoundland, were scheduled to play two games today and three Sunday.

High school soccer

Spartan sniper right on target

Mike McGregor and Claremont Spartans came within two goals of outscoring every other team in the Greater Victoria high school soccer league Friday.

Actually, McGregor nearly turned the trick all by himself.

McGregor, a versatile second-year man who played three positions Friday, connected for all four Claremont goals in a 4-3 upset over Reynolds Roadrunners.

Most often positioned at striker, McGregor gunned his first two goals in the opening half as Spartans garnered a 2-1 lead.

Manual Achadinha, with two, and John Eby replied for Reynolds.

Meanwhile, two league powers butted their heads together for 90 minutes and couldn't buy a goal between them. Spectrum, in first place with 11 points, and Victoria High Tyees, now with nine in third place, scrapped to a scoreless tie.

Vic High's best opportunity went uncapitalized upon, as a penalty shot missed its mark.

In other games, Parkland Panthers blanked Esquimalt Dockers 2-0 and Mount Douglas Thistles shut out Oak Bay Bays by the same score.

Stelly's, winless in five previous starts, forfeited to Belmont Braves.

Gordon Fox netted both Parkland goals and George Vickery received credit for the shutout.

For Mount Douglas, Rich Stebeck and Russ Rimmer were the marksmen and Doug White turned in his fourth successive shutout in the nets.

	P	W	L	T	F	A	Pts
Spectrum	6	5	0	1	23	3	11
Mt. Douglas	5	5	0	0	41	1	10
Vic High	5	4	0	1	10	0	9
Reynolds	6	3	2	0	18	15	6
Belmont	6	3	3	0	5	23	6
Claremont	6	2	3	1	11	19	5
Oak Bay	6	2	4	0	14	10	4
Parkland	6	3	3	0	15	11	6
Esquimalt	6	0	5	1	2	24	1
Stelly's	6	0	6	0	4	39	0

Glen Meadows twosome wins

Gerry Baillie and Edna May of Glen Meadows defeated Tommy Elmsley and Midge Cole of Ardmore 3 and 2 in Friday's final round to win the Victoria and District women's two-ball foursome championship at Royal Colwood.

Meanwhile, medalists Pat Leahy and Mary Fortune of Cedar Hill took the consolation flight, downing Libby Hemmons and Joan Withers, also of Cedar Hill, on the 18th hole Friday.

The consolation losers were runners-up for the medal title with 62½.

Dot Zabel of Uplands potted the tournament's only hole-in-one during the week at Cedar Hill.

Other results:

First flight: Ruth Trelawney and Anne McLean (GM) over Shirley Naysmith and Peggy Matthews (GV) 3 and 2.

Second flight: Dorothy Colgate and Kay Hamilton (RC) over Phoebe Sheret and Marie Gill (V) 3 and 2.

Third flight: Dot Zabel and Jan Smith (U) over Eileen Mann and Mitzi Kirk (CH) on 18th.

Fourth flight: Kathy Mattechuk and Shirley Bendall (CH) over Muriel Turner and Marj McConnan (CH) 1 up.

Fifth flight: Elsie Saunders and Ivy Blunt (GV) over Vi Link and Daima Mann (V) 4 and 3.

Sixth flight: Rosalie Roberts and pat Coates (GV) over Joyce Woodruff and Lorraine Jacklin (GM) 3 and 1.

Seventh flight: Evelyn Currie and Ann Belither (RC) over Mary Rawnsley and Vi Yuen) (U) 5 and 4.

Eighth flight: Joyce McInnes and Marg Thorpe (CH) over Alice Caddell and Geneve Richardson (U) on 18th.

Ninth flight: Rene Hallatt and shelagh Aldous (V) over May Lou Poy and Beau Davis (U) 1 up.

10th flight: May Sylvester and Joan Fitzsimonds (Met) over Gladys Ellams and Inez Matthews (PL) 8 and 6.

Baines tops seniors

Gordon Baines of Royal Colwood fired a 79 Friday at Uplands and, with his handicap of 13, won the Bob Mayhew Day trophy with a net 66. George Smith of Gorge Vale was second with 66 (24 handicap.

Royal Colwood's Eric White managed a 72 to capture low gross honors, second place going to Gordon Verley of Victoria golf Club.

Other results:

Division A 5-11 Hdcp. — George Ferguson (CH) low gross 77; John Pierpoint (U) second 77; Ray Cranston (V) low net 69; Doug Peden (U) second 70. **Division B 12-15 Hdcp.** — David Nisbet (RC) low gross 78; Fred Switzer (U) second 84; Mel Peeke-Vout (Nan) low net 68; Geoff Robbins (GM) second 69. **Division C 16-18 Hdcp.** — Claire Potter (RC) low gross 84; Al Powell (Up) second 85; Sid Chapel (RC) low net 69; Stan Dyde (Nan) second 69. **Division D 19-20 Hdcp.** — Barney Gahan (U) low gross 88; Eric Grant (GM) second 90; Ed Bailey (GM) low net 70; Don Floyd (RC) second 72. **Division E 21-24 Hdcp.** — Sam Swetnam (U) low gross 90; Ken Hutton (Nan) second 91; Jim Trow (GV) low net 68; John Gourlay (Mount Breton) second 72. **Out-of-town club title:** Bill Hoggan (Eagle Crest) low gross 80; Peter Kilgore (Nan) low net 70.

COLONY
MOTOR INN
JACK SMITH
AT THE PIANO BAR
385-2441
COACHLIGHT ROOM
9-30x

NHL-WHA exhibitions

Canadiens top Bruins

Stanley Cup finalists Montreal and Boston met again Friday night.

This time the circumstances were a little different. The outcome wasn't.

Canadiens, who bopped Boston 4-2 in games during last May's National Hockey League final series, stuck it to their old adversaries again, this time winning an NHL exhibition 5-1 in Montreal.

Jacques Lemaire's power-play goal at 16:54 of the first period proved the winner.

Gilles Lupien, Doug Risebrough, Rod Schutt and Mark Napier also scored for the Canadiens, while Bill Bennett scored the final goal of the game at 9:29 of the third period for the Bruins.

Elsewhere, as teams tuned up for next Wednesday's openers, Rogie Vachon, the Red Wings' $1 million free-agent netminder, was a victim of all the Atlanta scoring as Detroit and the Flames tied 3-3 at the Olympia.

Defenceman Perry Miller scored with 2:13 left to lift the Wings into the tie.

Miller, who assisted on Detroit's earlier goals, beat Flames goaltender Yves Belanger from 15 feet out as Detroit raised its pre-season record to 2-5-2.

Atlanta, 2-4-2, had a 3-0 lead early in the second period on a pair of power-play goals by Tom Lysiak and another by Bob MacMillan, all set up by Guy Chouinard.

Detroit cut the Atlanta margin to a single goal early in the final period when rookie Clark Hamilton and Vaclav Nedomansky scored power-play goals.

Other highlights:

● New York Islanders, helped out by Denis Potvin's three assists, stung Washington Capitals 5-3. Stefan Persson and John Tonelli each scored power-play goals for the Islanders with Michel Bergeron and Richie Hanssen getting the others. Lorne Henning completed scoring for New York. Robert Picard and Paul Mulvey, formerly of Portland Winter Hawks, scored power-play goals for Washington.

● Chicago Black Hawks could only hold New England Whalers of the World Hockey Association to a 4-4 tie. Doug Wilson, Alain Daigle, Tim Higgins and Jim Harrison scored for Chicago while Gordie Howe, Jordy Douglas, Ron Plumb and Brad Selwood scoring for New England.

● Indianapolis Racers of the WHA trimmed St. Louis Blues 4-1.

U.K. soccer

LONDON (Reuter) — Results of United Kingdom soccer matches played Friday:

ENGLISH LEAGUE
Division II
Charlton 0 Orient 2
Division III
Colchester 3 Swindon 2

Ashe extends Borg

GOTEBORG, Sweden (AP) — Bjorn Borg fought off a brisk challenge from Arthur Ashe and Vitas Gerulaitis breezed past Kjell Johansson as Sweden and the United States split the opening singles in their Davis Cup tennis semi-final Friday.

Borg, the Swede who is ranked as the top player in the world, spoiled Ashe's Davis Cup comeback, outlasting him 6-4, 7-5, 6-3. It took Borg almost two hours and it did not come easy.

America's Gerulaitis, ranked No. 3 in the world, pounded a weary Johansson 6-2, 6-1, 6-4 to tie the score, as expected. The doubles will be played today and the reverse singles in the best-of-five series on Sunday.

Ashe, who last played on the U.S. Davis Cup team in 1976, lost with pride. Nobody expected him to put up the fight he did and he gave the 10,241 fans a good show.

"He surprised me," said the 22-year-old Borg. "I didn't expect him to play that well."

CORDS
ENGINE SPECIALISTS
YOUR HEADQUARTERS FOR DELCO BATTERIES
2215 GOVERNMENT ST. 388-4212

STORM ALCAN WINDOWS
Improves insulation and saves you money and helps to keep you comfortable.
Call: Doug Bowker, 652-3901 or Bus. 652-2761
NO OBLIGATION
Alcan Building Products

TIDY CAR
Protect your car against the harmful effects of oxidation, salt, snow and sun with
PRESERV-A-SHINE
Because TIDY CAR operators are mobile, Preserv-A-Shine costs less than you'd expect. We bring our equipment to you wherever you are. Call and find out how soon we can get to your car, van, truck, boat or plane. Ask about our interior and vinyl roof services too.
Call Tidy Car Independent Operator
Roy Jarvis
382-0376 after 5 p.m. 386-6805
10-7x

HITACHI
The Great Performers
ONE OF THE TOP RATED BY CONSUMERS

Regular $799.95 SALE PRICE $679.95

REGULAR $689.95 SALE PRICE $579.95
COLORTRON TV — WHERE YOU GET BUDGET TERMS OR 90 DAYS NO INTEREST . . . AND NOW A FULL 3 YEARS PARTS AND LABOUR WARRANTY ON ALL SALES!
Colortron
COLOR TV — STEREO
SALES — SERVICE — RENTALS
OPEN TUES.-SAT. 8:30 to 5:30
FRIDAY NIGHT 'til 9 P.M.
3180 HARRIET RD.
(Just off Burnside)
PHONE 383-9113
10-7x

ERWIN SHEA

GOLFERS!
PROSPECT LAKE GOLF CLUB
4633 PROSPECT LAKE ROAD
PHONE 479-2688
OFFERS!
NO DUES UNTIL APRIL 1, 1979.
PAY $125 INITIATION FEE NOW AND PAY NOTHING ELSE UNTIL APRIL, 1979.
Check these facts for yourself:
—Clubhouse with full facilities
—Challenging, interesting course
—Cool and relaxing on the lake shore
—Barbeque facilities
—Interesting Club Tournaments
VISIT THE COURSE OR PHONE MRS. PELTON FOR AN APPOINTMENT
9-10

WE THOUGHT YOU SHOULD KNOW
YEAR END PRICES

1978 PLYMOUTH VOLARE PREMIER STATION WAGONS
YOU GET:
★ Woodgrained body side and rear
★ Proven 3.7 litre slant 6 motor
★ Automatic ★ Power Steering
★ Power Disc Brakes ★ Custom Radio
★ Roof Rack ★ Digital Clock
★ Vinyl Bench Seat ★ Light Package
★ Belted Radial Whitewall Tires
AND MUCH MORE!
Reg. Price $7941
$6898 SALE PRICE
10-4x
ENSIGN
NEW AND USED CARS
YATES AT COOK
CHRYSLER PLYMOUTH
NEW AND USED TRUCKS
QUADRA at CALEDONIA
386-2411

Exhibition Park results, entries

VANCOUVER — Results of Friday night's thoroughbred racing at Exhibtion Park and entries for today:

First—$2,300, claiming, 3 year olds, 6½ furlongs

Mr. Songman (Bray)	17.30	8.60	7.50
Barick's Brother (Rocha)		8.70	7.30
Jungle Scout (Bilodeau)			25.70

Time: 1:21 1-5
Irish Rover, Olympus Mons, Copper Clipper, Pheremikos, Proliner, Robby Royal, Der B. Pride also ran.

Second—$2,300, claiming, 3 year olds and up, 6½ furlongs

Vixen Lass (Walker)	8.70	5.40	4.20
Rad's Lady (Loseth)		7.80	5.50
Shelley's Pef (Dailey)			7.00

Time: 1:20 3-5
Daily Double: $89.90
SilkSong, MissLadyWin, Major'sDream, Surrey Belle, Gum Sarn, Gun Music, Tropic Jinks also ran.

Third—$2,700, claiming, 2 year olds, 6½ furlongs

Ask Irene (Carter)	14.50	6.80	4.80
Jet A Belle (Krasner)		4.30	3.10
Leaward Cove (Loseth)			3.80

Time: 1:21 4-5
Exactor: $58.70
SassyLilLass, Tuaq, Shannon Sea, Never Trip also ran.

Fourth—$2,700, claiming, 2 year olds, 6½ furlongs

Markhill (Carter)	25.90	8.20	4.40
Cast In Gold (Cuthbertson)		3.70	2.80
Crown Counsel (J. Mena)			4.60

Time: 1:20
Exactor: $69.30
Medical Bender, Elky Jr., Ebony Drum, LavingtonCoco, DowntownCat, GoldShannon, Informant also ran.

Fifth—$2,800, claiming, 3 year olds, 6½ furlongs

Mr. Northwoods (Williams)	13.40	6.10	4.10
Greco King (Loseth)		4.90	3.70
What's The Point (Clark)			8.20

Time: 1:19 1-5
Mortoco, Designate, Town Prowler, Iron Plains, Copper Sail, Prince Chimo, Bow Hunter also ran.

Sixth—$3,000, claiming, 3 year olds, 1 1-16 miles

Tenelta (Krasner)	9.20	4.80	4.00
Lucky Canuck (Williams)		6.00	3.60
Problem Solved (Loseth)			5.00

Time: 1:47 1-5. **Exactor**: $40.50
Lady Occo, Mactaquack, High Impact, Wild Rover, The Cat's Back also ran.

Seventh—$3,400, claiming, 3 year olds and up, 1 1-16 miles

Johnny Two Dance (Loseth)	4.60	3.40	3.20
Forly Jewels (Brownell)		9.10	5.10
Dawn Duster (Williams)			5.30

Time: 1:45 3-5. **Exactor**: $60.20
Major Talent, Sai Kilday, Big Midget, Strawberry Slush also ran.

Eighth—$3,400, claiming, 3 year olds, 6½ furlongs

Balsam Leaf (Krasner)	22.90	9.40	6.10
Seco's Toolik (Creighton)		10.20	6.80
Avedee (Walker)			5.40

Time: 1:19 2-5. **Exactor**: $203.80
Bobby Ed, Madgic Mark, Prince Gesture, Sixty-Six, Sinful Duke also ran.

Ninth—$4,700, allowance, 3 year old fillies, 6½ furlongs

Ritualistic (Loseth)	16.10	6.40	3.60
Sylvan Sonata (Clark)		4.70	3.40
Gold Girl (Bray)			3.30

Time: 1:18 4-5
On Schedule, Will She Be Frisky, Smokein Rose, Taela, California Shot also ran.

Tenth—$2,600, claiming, 3 year olds and up, 6½ furlongs

Finnev's Fumble (Wlknsn)	6.70	3.60	2.90
Swift Peggy (Demorest)		4.60	3.50
Willus Jet (Stein)			2.80

Time: 1:19 1-5. **Quinella**: $17.40
Port Sider, Poco C., Fircrest Sue, Kite Flight, Little Larder also ran.
Handle: $946,737
Attendance: 8,223

Entries

First—$2,400, claiming, 3 and 4 year olds, 1 1-16 miles

Antonio Sanchez (Walker	112
Gay Debbie (Loseth)	119
Bora (Rocha)	107
Arson Harry (Wilkinson)	112
Summer Career (Bray)	119
Bud N Wendy (Krasner)	109
Crimson Alert (Williams)	112
Gypsy Candy (Creighton)	106
Fleet Outing (Brownell)	119

Second—$2,800, claiming, 2 year olds, 6½ furlongs

Mad D'Art (Arnold)	120
Bridger Ted (Demorest)	120
Sinful Lad (Williams)	115
Worthy Kid (Loseth)	120
Royal Tide (Krasner)	120
Gus's Answer (J. Mena)	115
Bristler (Dailey)	120
Kal Kalispso (Bray)	115
Captain Danger (Clark)	120
Impressive Ann (Johnson)	112
Also eligible	
Now Your Talking	120
Cin De Cast (Bray)	117
Khal Rage (Cuthbertson)	120
Tuff Terrific (Demorest)	120

Third—$3,700, claiming, 2 year olds, 6½ furlongs

Princess Walinda (Loseth)	111
Donna Mac (Demorest)	109
Aheadalot (Carter)	118
Flying Page (Stein)	106
Dancer Bound (Johnson)	113
Souffleur (Wolski)	106
Mystical Power (Krasner)	107

Fourth—$2,400, claiming, 3 year olds and up, 6½ furlongs

Royal Lord (Demorest)	119
Just Coy (Johnson)	122
Palm The Pea (Creighton)	114
Panama Pete (Krasner)	119
Scots Rule (Smith)	122
Weedonal (Loseth)	119
Crime Fighter (Walker)	122
Hail A Belle (Wilkinson)	112
Fielder Frank (Dailey)	116
Future Concern (J.Mena)	122
Also eligible	
Ole Conkie (Krasner)	116
Ballycraigy (Hollingsworth)	116
Avec Plaisir (Cuthbertson)	119

Fifth—$3,000, claiming, 3 year olds and up, 1⅛ miles

Haydn's Choice (Creighton)	108
Holyrood Road (Wolski)	113
Chilanko Wind (Cuthbertson)	116
Lippy Larry (Stein)	120
Fly Bumps (Clark)	122
Win Key (Williams)	108
Defiant Dude (Krasner)	113
Frelach (Demorest)	116
Azulique (Brownell)	113
Royal Truce (Carter)	113

Sixth—$4,000, claiming, 3 year olds and up, 1 1-16 miles

River of Ice (Arnold)	116
Vicalino (Williams)	108
Marching Willie (Johnson)	113
Early Breeze (Krasner)	115
Paca (Demorest)	117
Northern Dandy (Bray)	113
Delta Bay (Wilkinson)	111
Teddy Bear D. (Loseth)	112
Joe Bly (Cuthbertson)	116

Seventh—$5,600, claiming, 3 year olds and up, 1 1-16 miles

Alder Bug (Demorest)	109
Chanc'y	112
My Boy K.K. (Krasner)	120
Atom Line (Johnson)	116
Blue Gravy (Williams)	112
Color Me Bold (Bray)	116

Eighth—$50,000 added, handicap, 3 year olds and up, 1⅜ miles

Happy Strings (Rycroft)	119
Smiley's Dream (Skinner)	126
Skovinsky (Krasner)	114
Spartan Power (Williams)	112
Pampas Host (Johnson)	121
Space Patroller (Holling'h)	118
First Purchase (Cuth'n)	119
Rusty Scupper (Krasner)	111
On Your Way (Stein)	116
Five Star General (Smith)	119
Detrimental (Loseth)	121

Ninth—$5,800, allowance, 3 year olds and up, 1 1-16 miles

Louise's Pride (Demorest)	115
Miss Streaker (Creighton)	107
Lanny's Sister (Walker)	117
Brandy's Quicker (Krasner)	112
Right Chilly (Krasner)	110
Palica (Loseth)	110
Anikrisava (Johnson)	114
Persian Goddess (M. Mena)	109
Silky Steel (Williams)	115

Tenth—$2,700, claiming, 3 year olds and up, 1⅛ miles

Right Token (Cuthbertson)	122
Anthony Go	114
Byalash (Clark)	116
Tenusa (Krasner)	119
Patient Echo (Arnold)	115
Lawdy Doc (Williams)	113
The Aryan (Creighton)	114
Purgin (Loseth)	117
Split The Atom (Johnson)	122
Appenglow (Hollingsworth)	119

Janet fastest in trials

CHARLOTTE, N.C. (AP) — With a lap of 157.499 miles an hour in a Buick, Janet Guthrie led the third and final day of qualifying Friday for Sunday's $262,755 National 500 stock car race.

Unlike the other 24 drivers who battled Friday for the last 10 spots in the 40-car field, Guthrie had not attempted qualifying runs on Wednesday and Thursday. Her Buick smacked the wall in practice Wednesday, and her run Friday after repairs were made on the car was Guthrie's first shot at the field.

Her speed over one lap of the 1.5-mile Charlotte Motor Speedway earned her the 31st spot in the field and was faster than any speed recorded on Thursday's second day of qualifying.

"I have to be pleased with qualifying the car that fast," she said. "It was running a lot faster before I bent it, so what else can I say? We have the remainder of today and tomorrow (Saturday) to work on the car."

Connie Saylor of Johnson City, Tenn., posted the second fastest lap Friday at 156.476 m.p.h. in a Dodge. Butch Mock of Miami grabbed the final spot in the field with a lap of 154.985 m.p.h. in a Chevrolet.

David Pearson won the $10,000 pole prize Wednesday by pushing his Mercury to an average speed of 161.355 m.p.h. over four laps.

ALF BECKER'S CHAIN SAWS
2981 Tillicum Rd.
384-6414

Kmart Saturday Sale

Prices effective Saturday, October 7th only • While Quantities Last • We reserve the right to limit Quantities.

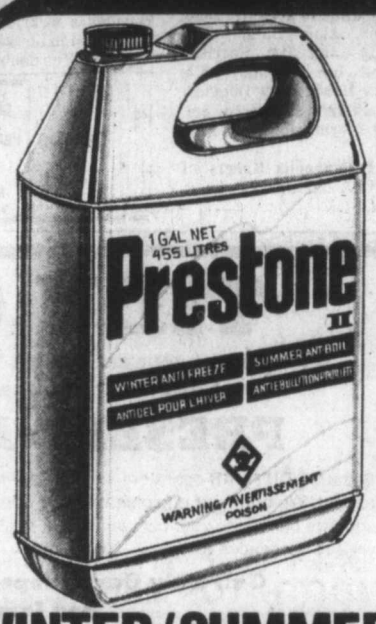

WINTER/SUMMER COOLANT — 1 GAL.
Fights boil over, foaming, freeze-ups, rust & corrosion. Lubricates & prevents wear. Silicone/silicate formula.
K mart Sale price 4.60

TOILETRY ITEMS
Choose from 2 oz. of Irish Spring Anti-Perspirant Roll-on or Trac II Shave Cream.
Your choice 1.17

TRAC II BLADES
Here's a great buy! Dependable Trac II Razor Blades for a smooth shave. 9's.
K mart Sale Price 1.47

SAVE 7.96
MEN'S FLARE JEANS "SCRUBBIES"
you'll never want to take them off! Slip into comfy Scrubbies Jeans. Heavy washed denims are Western style with flared leg. Asst'd. waist and leg sizes.
K mart Regular List Price 21.95
K mart Special Price 13.99

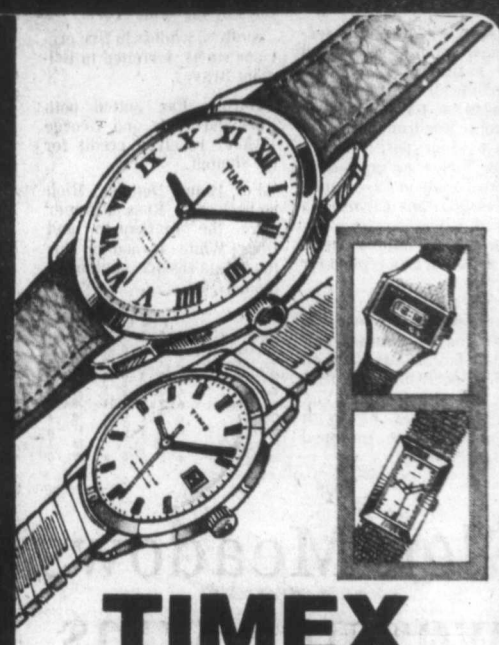

TIMEX 25% OFF
LADIES', MEN'S & CHILDREN'S WRIST WATCHES
Great idea for a gift. Buy now and save.
K mart Regular List Price FROM 16.95 to 69.95
K mart Special Price FROM 12.71 TO 52.46

BIC POCKET LIGHTER
Durable lighter has lifetime flint and leak-proof casing.
K mart Regular List Price 1.27
K mart Special Price 73¢

RHODODENDRONS
Beautiful assortment to choose from.
K Mart Sale Price, each 1.47

5" POTTED MUMS
Large variety of 5" Potted Mums to choose from.
K Mart Reg. Price 3.98 each
K Mart Special Price, each 2.47

DARWIN TULIP BULBS
by Windmill
Grown in Holland. 10 bulbs per pkg.
K Mart Reg. Price 1.77 pkg.
Special Price, pkg. 1.00

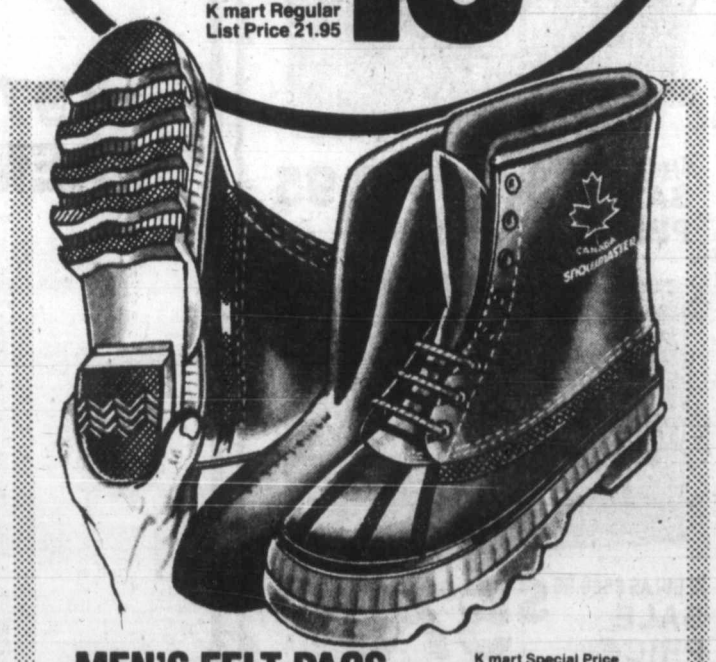

MEN'S FELT PACS
Sturdy men's boot has leather uppers with rubber bottom and features built-in steel shank. Removeable Wool felt liner for extra warmth. Dark Brown. Assorted Sizes.
K mart Special Price 15.61

AM/FM STEREO RECEIVER
With 8-Track Tape Recorder/Player.
Includes stand and 2 speakers.
K Mart Reg. Price 299.99 each
K Mart Special Price, each 180.00

7-OZ. PEAK FREEN BISCUITS
Shortcake, Digestive, Arrowroot, Rich Tea, Nice and Ginger Crisp.
K Mart Special Price
2 pkgs. 1.00

UNIVERSITY HEIGHTS SHOPPING CENTRE, 3986 SHELBOURNE, VICTORIA, B.C.

LAST CHANCE

XS650-SE

YEAR END CLEARANCE
1978 YAMAHAS

ROAD	
YB100	$699
RD400	$1549
SR500	$1899
XS650	$2199
XS850 Special	$2499
XS750 Special	$3099
XS1100	$3699
TRAIL	
DT250	$1399
TY175	$1169
TY250	$1399
TT500	$1799
YZ80	$699
DT100	$789
DT175	$1199

PRICES INCLUDE FREIGHT AND P.D.I.

SUPER SAVINGS
77 RD400 $1349
79 prices are up — up — up! Example: 79RD400, $2039. Sale ends Oct. 15th. At these prices Layaway is available.

MULLINS MARINE SALES LTD.
382-1928 D-00365A
925 Yates St.

ACTIVE FURNITURE 566 DAVID ST. 382-8274

THIRD ANNUAL THANKSGIVING SALE

THE ENERGY SAVER

Simplicity

EXCLUSIVE SOLID TUB

- Economical hot water consumption
- Saves on detergent
- Wash and rinse water is spun over the clothes and out, not through the clothes for a cleaner wash
- Heavy soil is removed through the sediment ejector
- Less water means less weight and friction on the mechanism
- Simplicity's 2-speed 210° wash action, high vein agitator and solid tub, efficiently washes today's many fabrics and colours.

QUALITY COSTS YOU LESS

Compare Simplicity's Features – Heavy Duty Construction and Economical Solid Tub BEFORE You Buy!

ARC-CUATE® TRANSMISSION produces a 210° agitator stroke for thorough cleaning of every wash load. Proven dependable in millions of washers.

FAST, ECONOMICAL VACUUM DRYING achieved by giant exhaust fan which changes warm, moisture absorbing air in drum 40 times per minute.

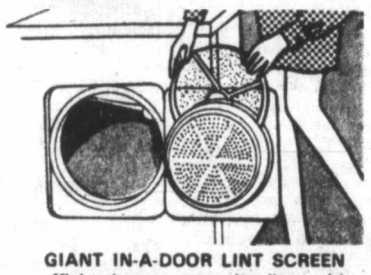

GIANT IN-A-DOOR LINT SCREEN efficiently traps annoying lint and is easily accessible for quick cleaning.

2-SPEED AUTOMATIC WASHER

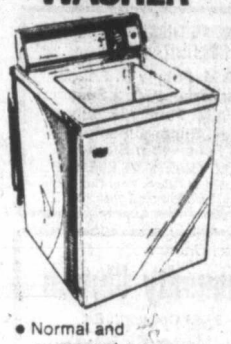

- Normal and permanent press cycles
- Wash, rinse temperature selection
- Attractive styling
- Simplicity's exclusive energy saving solid tub and heavy duty construction

MODEL W-710

$478.88

MATCHING DRYER

$278.88

FOR THIS ANNUAL SALE THERE IS NO COLOR CHARGE ON WASHERS and DRYERS

UPRIGHT FREEZERS

SHOP EARLY LIMITED QUANTITY

348.88

12.5 CUBIC FOOT UPRIGHT FREEZER, ENERGY SAVERS, 2½" POLYURETHANE FOAM INSULATION

OCTOBER FURNITURE SPECIALS

SAT. and SUN. OCT. 7, 8

39" CONTINENTAL BED	89.95
54" MATTRESS AND BASE	139.95
60" QUEEN SIZE MATTRESS AND BASE	199.95
REED PORTABLE BAR	138.88
5-PCE KITCHEN SET	98.88
7-PCE. KITCHEN SET	228.88
MAPLE FINISH CAPTAINS CHAIRS	28.88 ea.
MAPLE FINISH MATES CHAIRS	34.88 ea.
SALEM BUFFET and HUTCH	438.88
ROSEWOOD DINING ROOM, 7-pce.	988.88
IMPERIAL 9 PCE. OAK DINING ROOM GROUP	2488.88
LAURIER 3 PCE. BEDROOM SUITE	448.88
NIGHT TABLE TO MATCH	78.88
KILGOUR DARK PINE BEDROOM SUITE MATCHING NIGHT TABLES COLONIAL STYLE	1488.88
BED CHESTERFIELD WITH SPRING FILLED MATTRESS	288.88
TORONTO BEDDING SOFA AND CHAIR PLAID	548.88
SOFA, CHAIR and MATCHING LOVESEAT MALIBU RUST	798.88
FRANKLIN OCCASIONAL CHAIRS RUST, MOSS GREEN	188.88
TYNAN COLONIAL 2-PCE. SETS Variety of colors and patterns. FROM	768.88
TYNAN SWIVEL ROCKERS BRICK OR TAN VELVET	398.88
CORONET WALNUT FINISH 3-PCE. GROUP COCKTAIL and LAMP TABLES	388.88
DANISH TEAK SOFA and CHAIR BEIGE TWEED	748.88
WHITE FRENCH PROV. TRIPLE DRESSER AND MIRROR	228.88
CHEST 7-DRAWER HIGHBOY	122.88
CORNER DESK	78.88
MATCHING CHAIR	28.88
VANITY DESK	128.88
NIGHT TABLE	64.88
MATES BED	158.88

CLEAROUT PRICES ON STEREO COMPONENT SETS

12" BLACK and WHITE TRAVELLER TELEVISIONS at	98.88
PHILCO 20" COLOR	418.88

Clearout of Discontinued

TABLE LAMPS	28.88 ea.

MOFFAT APPLIANCE CLEAROUTS

ALL APPLIANCES MUST BE CLEARED FROM OUR WAREHOUSE ANNEX TO MAKE ROOM FOR NEW STOCK. NO REASONABLE OFFER WILL BE REFUSED. ONCE IN A LIFETIME SALE!

★ 12 ONLY MOFFAT FULLY AUTOMATIC 30" RANGE ALMOND COLOR	328.88
★ MOFFAT AUTOMATIC SELF CLEAN RANGE HARVEST WHEAT	518.88
★ MOFFAT BLACK GLASS FULLY AUTOMATIC RANGE	418.88
★ MOFFAT WHITE 30" DELUXE RANGE, GLASS BACKGUARD	358.88
★ 1 ONLY MOFFAT GOURMET SMOOTH TOP SELF CLEAN RANGE, AVOCADO	998.88
★ MOFFAT CORNING SMOOTH TOP COOKTOP RANGE	348.88
★ MOFFAT 13 cu. ft. FROST FREE FRIDGE with rollers. No color charge	458.88
★ MOFFAT 15 cu. ft. FROST FREE FRIDGE with rollers	498.88
★ MOFFAT 16 cu. ft. FROST FREE FRIDGE with rollers	528.88
★ 1 ONLY MOFFAT LEFT HAND FROST FREE FRIDGE, AVOCADO	518.88
★ MOFFAT 3-BUTTON PORTABLE DISHWASHER No color charge	348.88
★ MOFFAT DELUXE PORTABLE DISHWASHER Top of the Line, 7-Button. No color charge	468.88

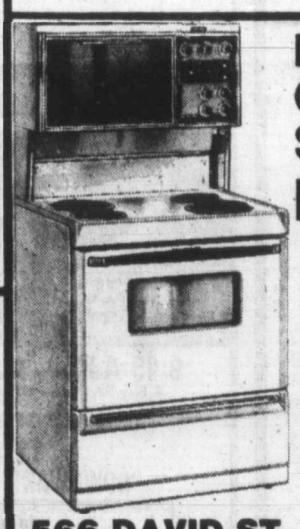

MOFFAT GOURMET SELF CLEANING RANGE 788.88

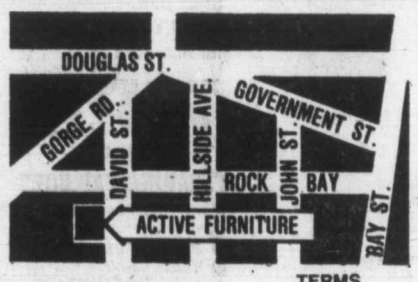

566 DAVID ST. 382-8274

TERMS AVAILABLE

SATURDAY AND SUNDAY 9 A.M.-6 P.M.

10-7x

Witnesses writing to protest Argentina ban

Many Jehovah's Witnesses in the Victoria area will write letters of appeal to government officials in Argentina, where their Christian society is currently under ban.

Richard Tannhauser, presiding overseer of the Victoria congregation of Jehovah's Witnesses, explained that a concerted effort in sending letters of appeal was being instituted, because all efforts of legal recourse to return freedom of worship to Jehovah's Witnesses in Argentina have failed.

"In September of 1976 the Argentine government announced that Jehovah's Witnesses were banned from practising their religion. Time-consuming legal proceedings followed as Jehovah's Witnesses appealed the ban through the Argentine court system. Tannhauser said.

"Finally, in February, 1978, news sources in Argentina declared: 'Supreme court upholds executive decree banning Jehovah's Witnesses.' The ban has continued in effect ever since."

Tannhauser said that a report from the New York headquarters of Jehovah's Witnesses indicated that the ban has resulted in meeting places for Bible study being closed down, children expelled from schools, adult Witnesses suffering loss of government employment, private homes raided, arrests and even physical assaults have taken place.

"Jehovah's Witnesses," he said, "are a society of peaceful Christians. The 33,000 Jehovah's Witnesses in Argentina, as the Witnesses in Canada and each of the 214 other nations where they are active, regularly meet together to study the Bible and offer aid to other persons to learn more about God's word. They advocate adherence to the Bible's moral standards, love of God and neighbor, and a good Christian family life."

Regarding the Witnesses' view of governmental authorities, Tannhauser referred to the Bible, at Titus Chapter 3, verse 1, where, he said, "it tells Christians 'to be in subjection and be obedient to governments and authorities as rulers.' This is the position Witnesses take all over the world, including Argentina. Jehovah's Witnesses are not subversives. They are law-abiding Christians who put worship of God first in their lives."

Asked about the nature of the letters to be written, Tannhauser explained that they would be an appeal for justice.

"All we are trying to do," he said, "is to respectfully encourage the existing authorities in Argentina to take the necessary steps to restore freedom to the Christian minority, Jehovah's Witnesses."

Perspectives

By Rev. J. A. Davidson

It is not difficult for us to observe a day of national thanksgiving. Most of us are grateful for the last long weekend before the coming of winter, and some of us try to express thanks to God in special ways in our church services on the Sunday.

We Canadians do have much for which to be thankful. Our material standard of living is among the highest in the world. We are richly endowed with natural resources. We have, on the whole, stability in our social and political life, and, despite inflation and unemployment, we are a comfortable people.

But we easily lose our sense of proportion about such things. Our giving of thanks, when we do give thanks, tends to become an exercise in complacency. Our national thanksgiving can readily degenerate into simple self-congratulation: at times it seems merely a matter of swanking before God.

W. M. Macgregor, an eminent Scottish preacher of a couple of generations ago, in one of his sermons gave this warning: "It is a mutilated act of thanksgiving which does not awaken energetic pity for those who cannot share in it." In these times our national thanksgiving is indeed mutilated if it does not express a practical, compassionate concern for the people of the world who cannot give thanks as we can give thanks.

We do need to be reminded that compassion is an essential element in all authentic thanksgiving. And we must never assume that compassion is merely an emotion: compassion is a practical thing, a matter of rolling up the sleeves and getting on with the job of helping the deprived and the oppressed and the suffering. It is blasphemous for us to pray for the underprivileged peoples of the world if we are not prepared to try to do something very practical toward the alleviation of their distress.

It is also blasphemous—and silly, too—to pray that God will strengthen us to resist the march of communism and to guard "our way of life" unless we are prepared to do something practical about the conditions of distress and suffering and injustice in which communism breeds and flourishes.

Compassion must be firmly woven into our nation's foreign policy. There is, of course, a good deal of compassion already in Canada's foreign policy but it must be strengthened and broadened. We can justify foreign aid programs in terms of national self-interest—the demands of practical politics often require such justifications—but if our aid programs are to be effective in the long run, need to have stronger motivation than that which simple self-interest can provide. A nation's foreign policy is inevitably heavy with mixed motives and moral ambiguities—but in these times a foreign policy without a strong strain of compassion is bound to be an evil thing.

You must not try to excuse yourself, as an individual citizen, from personal concern by claiming that the whole issue is just too big and too complicated for you to worry about. You can let your political leaders know both when you think they are showing compassion in their proposals and decisions and when you think they are not adequately compassionate. And you can express your own compassion through your support of agencies of worldwide compassion, the churches and the international charitable organizations such as CARE and Oxfam.

(Dr. Davidson is minister of Dominion-Chalmers United Church, Ottawa.)

Silver Threads

VICTORIA

TUESDAY through FRIDAY—8:30 a.m., drop-ins, cards, shuffleboard, pool; 9:30 and 1 p.m. arts and crafts; 11:30, lunch.

MONDAY—11 a.m.-4 p.m., drop-ins; 7, whist.

TUESDAY—9 a.m., Rods and Reels Club; 1 p.m., beginners' bridge, films; 2:30, travel for pleasure, bowling at Town and Country; 7:15, old time dance for members.

WEDNESDAY—1 p.m., chess club; 1:15, sing-song; 1:45, variety concert; 7, whist.

THURSDAY—11:30 a.m.-1 p.m., health counselling; 2, old time dance.

FRIDAY—10:30 a.m., conversational French, keep fit class; 1:15 p.m., bridge; 1:30, choral practice; 7, cribbage.

SATURDAY—11 a.m., drop-ins, cards, shuffleboard, pool; 1 p.m., chess club; 1:30, whist; 7, 500 card game.

SUNDAY—1-4 p.m., drop-ins.

SAANICH

TUESDAY through FRIDAY—8:30 a.m., billiards, drop-ins, shuffleboard, ping-pong.

SUNDAY—2 p.m., concert orchestra practice.

MONDAY—1-4 p.m., bridge, billiards, drop-ins; 7, Hampton Happy Gang practice.

TUESDAY—9 a.m., carpet bowling; 9:30, basketry, lapidary for beginners, dressmaking, beadwork; 11:45, hot lunch; 1:15 p.m., progressive whist.

WEDNESDAY—9 a.m., five-pin bowling, transportation provided; 9:30, oil painting, leatherwork, woodcarving; 11:45, hot lunch; 1 p.m., travel films; 2, Walter Rothe variety concert; 3, nurse visit, make appointment at desk.

THURSDAY—9 a.m., carpet bowling; 9:30, knitting and crochet, weaving, ballpoint embroidery, upholstery class; 11:45, hot lunch; 1 p.m., progressive bridge, five-pin bowling; 1:15, French for beginners; 1:30, sketching, quilting, macrame, oil painting.

FRIDAY—9 a.m., carpet bowling for beginners; 9:30, lapidary; 11:45, hot lunch; 1:30 p.m., jacko; 7:30, progressive whist.

SATURDAY—9:30 a.m., Songmen practice; 1:30 p.m., cribbage, billiards, drop-ins; 7, bingo.

ESQUIMALT

MONDAY—Closed for Thanksgiving.

TUESDAY—10 a.m., exercise to music followed by swim, quilting; noon, lunch; 1:30, chess, carpet bowling, liquid embroidery.

WEDNESDAY—10 a.m., Silver Singers, liquid embroidery; noon, lunch, 1:30, whist, novelties.

THURSDAY—10 a.m., writing workshop, sewing, weaving; noon, lunch; 1, health nurse visit.

FRIDAY—10 a.m., ceramics with Heather Dent Studios, quilting, carpet bowling; 11, swim; noon, lunch; 1:30, dance.

SIDNEY

MONDAY through FRIDAY—9 a.m., centre opens, cards, library, billiards, morning coffee, afternoon tea.

MONDAY—1-4 p.m., drop-ins.

TUESDAY—9:30 a.m. lapidary; 10, Serenaders practice, painting; noon, lunch; 1, whist, crochet, lapidary, painting; 7, games night.

WEDNESDAY—10 a.m., novelties and rug hooking; noon, hot dinner; 1, mah-jonng, discussion group; concert: Pearly Gang; 7, band practice.

THURSDAY—9:30 a.m., lapidary; 10, weaving, carpet bowling; noon, lunch; 1, bridge, dressmaking; 7, lapidary, crib.

FRIDAY—10 a.m., beadwork, keep fit, ceramics, quilting noon, lunch; 1 creative writing; stretch and sew; 2, jacko; 7, evening cards.

SATURDAY—1:30 p.m., Silver Bells practice.

SATURDAY and SUNDAY—1-4 p.m. drop-ins.

CHRISTIAN REFORMED
Agnes and Glanford
WORSHIP SERVICES
at 10:30 a.m.
and 7:00 p.m.
Ministers:
Peter W. DeBruyne
Daniel R. Tigchelaar

KNOX
PRESBYTERIAN CHURCH
2964 Richmond Road
"A Friendly Church That Cares"
Rev. David A. Smith, B.A.
THANKSGIVING SUNDAY
11 A.M.
Worship and Dedication of Windows
"HAVING IT TOO GOOD TO BE GRATEFUL"
Coffee Hour following the Service
Nursery Facilities
Visitors are most welcome

TRINITY
PRESBYTERIAN CHURCH
2964 Tillicum Road at Gorge Shopping Plaza
'The friendly church Close to Motels'
11:00 A.M.
THANKSGIVING PRAISE SERVICE
Presentation of Memorial Bibles
Church School
'At Home to Parents'
Nursery facilities
Minister: Rev. G. D. Smith, M.A.

St. Andrew's Presbyterian Church
Downtown — Douglas St. at Broughton
Ministry: Rev. Bruce Molloy and Mrs. Chrissie Hogg
HARVEST THANKSGIVING
11 A.M. "BREAD AND WINE" (Genesis 1:11 and 12)
Church School, All Grades
7 P.M. "SALT AND LIGHT" (Matthew 5:13-16)
COFFEE AND CARING FOR YOU!
DROP-IN CENTRE, Wed., 11:30 a.m.-1:30 p.m.
643 BROUGHTON STREET Visitors Welcome

WORSHIP SERVICES
CENTERED AROUND REFORMED PREACHING
Holyrood House - Saltire Room - 2315 Blanshard at Bay St.
Rev. R. Harbach, minister in the Protestant Reformed Churches
SUNDAY 10 a.m. Preaching from Second Timothy
3:30 p.m. Preaching Bible Doctrine
Biblical Radio Ministries: KLYN-FM 106.5
Sunday: Lynden P. R. Church 9 a.m., Refd. Wit. Hour, 4 p.m.
Wednesday Adult Bible Study Class—8:00 p.m.
Fellowship and Discussion of the Reformed Confession
for meeting place call—A. Rypstra, 479-0572

FIRST BAPTIST CHURCH
Quadra and North Park
11 A.M. "THANKSGIVING"
John A. Watson and Cecil Barner
Organist and Choir Director: Mr. John Tunstall

FRIENDSHIP BAPTIST CHURCH
Welcomes you to its
10 a.m. Worship Service and Sunday School
6 p.m. Evening Service
The Pastor Speaking
at Gordon Head Rec. Centre, 1744 Feltham Rd.
Pastor: Rev. E. Kratofil, B.A., B.D. 477-8478
Affiliated with the Baptist General Conference

VICTORIA BAPTIST CHAPEL
S.B.C.
3220 Cedar Hill Cedar Hill Community Centre
Bible Study 9:45 a.m.
Worship 11 a.m.
Rev. Bo Brantley (Nursery Available) Phone 477-5474
"We love, because He first loved Us" JN 4.19

Emmanuel
BAPTIST CHURCH
2121 CEDAR HILL CROSSROAD Tel. 592-2418
Team Pastors:
Norman Archer — Lloyd Pierce — Edward Mackay — Neil Parker
9:30 a.m.
YOUTH SERVICE
Commencing a dynamic new ministry in the
HENDERSON PARK PAVILION
for all Grade 9-12 students
9:30 and 11 a.m. GOD'S ANSWER TO EMPTINESS
Pastor Archer applying the Book of ROMANS to contemporary life.
"GOD IS NOT FINISHED WITH ME YET"
Full Sunday School Program at both services
"SUNDAY NIGHT AT 7"
A thrilling service of music, testimony and praise
"THINK AND THANK"
Dr. Lloyd Pierce preaching
WESTERN COMMUNITY BAPTIST CHURCH
St. Mathews Anglican Church — 771 Goldstream Ave.
(Opposite Westbrook Plaza)
Worship Service — 10 A.M.
Pastor: Rev. Gordon Patterson, 474-2621

Central
BAPTIST CHURCH
833 PANDORA AVE. 385-7786
"We preach Christ crucified risen and coming again"
Two Similar WORSHIP SERVICES
8:45 and 11:00 a.m
"THANKS LIVING"
9:45 a.m.
FAMILY BIBLE SCHOOL for ALL Ages
7 PM
YOUTH NIGHT
"FEARING FAILURE"
Meet Your Psychiatrist (No. 4)
● Baptismal Service
● Youth Choir
Pastor:
R. D. Holmes
Min. of Visitation
Norman Harrison
Assoc. in C.E.
Miss Verne Scott
Asst. To Pastor:
C. V. Eno
Where Every Visitor is an Honored Guest

Holding Forth THE WORD OF LIFE
Saanich Baptist Church
Royal Oak School, 4564 W. Saanich Road
10 a.m. to 12 Noon Family Bible Fellowship
7 p.m. Evening Fellowship Hour
Pastor A. Shook 479-0050

Orthodox Church
(Russian Synod)
For service times contact:
Rev. Fr. Gleb Jensen
3801 Cadboro Bay Rd.
Phone 477-8892

Douglas St. Baptist
3277 Douglas St.
Pastor: Reed H. Elley
THANKSGIVING SUNDAY
10:30 a.m.
"GOD IS SO GOOD!"
Service of Believer's Baptism
7:30 p.m.
THANKSGIVING PRAISE SERVICE
THANKSGIVING MONDAY
5 P.M.
Church Family Dinner
Dr. Ben Gullison
of Operation Eye Sight, Special Speaker
A friendly Evangelical Church

VICTORIA CITADEL CORPS
757 Pandora Avenue
Corps Officers:
Capt. and Mrs. John Wilder
9:30 a.m. Sunday School
"Make Sunday School a Family Affair"
11:00 a.m. Holiness Meeting
7:00 p.m. Evangelistic Meeting
Services conducted by
Major and Mrs. Stan Ratcliffe
A Warm Welcome awaits you

ELK LAKE BAPTIST
The Church by the Lake
5563 Pat Bay Highway
Minister Emeritus Harry Pike
Minister: J. C. A. Barton
9:30 a.m.
FAMILY CHURCH SCHOOL
10:30 a.m.
THANKSGIVING SERVICE
A cordial welcome to all

VICTORIA TRUTH CENTRE
1201 Fort Street Minister: Dr. Emma Smiley
"Change your thinking, and change your world"
11:00 A.M. "COME YE THANKFUL PEOPLE"
Dr. Emma M. Smiley
7:30 P.M. "WHAT IS THAT TO THEE?"
Rev. Charles Glauser

VICTORIA ALLIANCE CHURCH
1792 Townley Street — Pastor H. Orlin Craig - Telephone 592-1821
(Across from Richmond Elementary School)
9:45 a.m. Sunday School
11 a.m. and 7 p.m. Thanksgiving Services
"COME YE THANKFUL PEOPLE, COME"

Queens Avenue
APOSTOLIC CHURCH
(fundamental—pentecostal)
804 QUEENS AVENUE
REV. ALAN McLEAN
382-7833 or 385-8404
SUNDAY
10:00 A.M.
SUNDAY SCHOOL
11 a.m. and 7 p.m.
Services of THANKSGIVING and PRAISE

THE CHRISTADELPHIANS
1396 McKenzie Avenue
Great News FOR THE World
"WADE IN THE BALANCE AND FOUND WANTING"
D. Snobelen
Bible Address Sun. 7:30 p.m.
Everyone Welcome No Collections
Sunday School 9:30 a.m. Memorial Worship 11:00 a.m.

PENTECOSTAL ASSEMBLIES OF CANADA
NORTH DOUGLAS PENTECOSTAL TABERNACLE
Douglas at Canterbury Pastor: Rev. Harold Pendray
9:45 a.m. Sunday School
For transportation phone 479-3656
11 A.M. "A CALL TO PRAISE"
7 P.M. "A NEW SONG"
Everybody Welcome

CHINESE PENTECOSTAL CHURCH
800 Princess
SUNDAY 9:45 a.m. Sunday School
11:00 a.m. and 7:30 p.m. Worship Services
Prayer — Wed., 7:30 p.m. Youth — Fri., 7:30 p.m.
Pastor: Rev. Steve Wong 383-3878

Glad Tidings
GOD'S WORD AS IT IS FOR MEN AS THEY ARE
PENTECOSTAL CHURCH
842 North Park Sp.
384-7633 384-0113
Pastor: E. AUSTIN — Youth: D. PENNOYER — Music G. KRAUSE
9:45 A.M. — FAMILY BIBLE SCHOOL
● Bus Service — 658-5694 — or Church Office
THANKSGIVING SUNDAY
11 A.M.
"DOWNWARD and UPWARD"
7 P.M.
"SIN OF INGRATITUDE"
● Congregational Thanksgiving
● Music ● Singing ● Testimony
● Join us in a great service of praise
Find Reality in Christ at Glad Tidings

SAANICH COMMUNITY CHURCH
MENNONITE
990 Falmouth Road
10 A.M. FAMILY WORSHIP
Pastor: G. L. Braun 477-6111

CHRISTIAN APOSTOLIC CHURCH
Original Christian Doctrine
SUNDAY SERVICE & SUNDAY SCHOOL
11:00 a.m.
Studies in the Science of Living
EVERY WEDNESDAY 7:30 P.M.
2663 Shelbourne St., Victoria

Christian Science
Sunday Services and Sunday School
10:30 a.m.
Wednesday Testimony Meeting
8:00 p.m.
First Church of Christ Scientist
Chambers and Pandora
Reading Room
1210 Broad Street
Weekdays 9 a.m.-5:00 p.m.
Reading Room Extension
Chambers and Pandora
Wednesdays 2-4 p.m.
All Are Welcome

PARKDALE EVANGELICAL FREE CHURCH
1095 Tolmie, 382-7513
REV. A. KEN STROM
"A loving Christ . . . A caring Community"
SPECIAL THANKSGIVING CELEBRATIONS
9:45 A.M. Family S. School
(Thanksgiving—Open Session)
11:00 A.M. Family Worship
Rev. Elmer Olsen)
4:45 Fellowship Supper
6:00 P.M. "MORTGAGE BURNING"
Rev. Elmer Olsen, Rev. Carl Klausen, Rev. Walter Toronchuk)

An Associated Gospel Church
Gosworth Road Community Church
Pastor: Rev. C. R. McKnight — 2845 Gosworth Rd.
Family Crusade with Rev. Harry Engstrom
OCTOBER 8-13
Sunday 10 a.m. and 6 p.m. — Monday to Friday 7 p.m.
Wednesday 5:45 p.m. Children's Hour
Everyone Welcome

Church of The Way
Meeting at Royal Oak Inn
4680 Elk Lake Drive
A NON-DENOMINATIONAL CHARISMATIC FELLOWSHIP
A Team Ministry
PASTOR: REV BILL JOHNS
Team Ministers
REV. TED FOLLOWS, M.A., REV JOHN FRANCIS, DR. DOUG ROBERTS, M.D.
EVANGELIST REV. DOUGLAS KOOY, REV. BRIAN RUUD
10:30 A.M. PRAISE-WORSHIP-HOLY COMMUNION
DR. DOUG ROBERTS, Ministering
Nursery Service Provided
"There's Room at the Inn for You"
Everyone Welcome Phone 388-5334

UNITY OF VICTORIA
AT THE
EMPRESS HOTEL
PRINCE ALBERT ROOM
Minister
REV. MARVIN O. ANDERSON
Prayer Time 10 a.m. CHURCH SERVICE 10:30 A.M.
For information please call 479-6431
Unity Church of Victoria is affiliated with Unity of Vancouver, Unity School of Christianity and DAILY WORD MAGAZINE
UNITY

Pastor: JOHN STONE
Trinity Christian Centre
949 FULLERTON AVE.
383-4185
9:30 a.m. Sunday School
For all Ages
11 A.M.
MORNING WORSHIP
7 P.M.
EVENING WORSHIP
REV. BRUNO MILITANO, for 28 years Promotion Director with New York's Bible Society, will Minister at Both Services.
Nursery Provided for Morning Service
TUESDAY 7 P.M.—Prayer Meeting

VICTORIA PRAYER GROUP
(30th Year)
WED., OCT. 11, at 3 P.M.
YM-YWCA CHAPEL
Courtney Street
"HEALING STUDIES"
All Welcome

VICTORIA EVANGELICAL LUTHERAN CHURCH
(independent)
1016 Dunford — Ph. 478-7830
Divine Services 11 a.m.
Sunday School 10:15 a.m.
Adult Bible Class 10:15 a.m.
E. C. Hallstein, Vacancy Pastor
A changeless Christ for a changing world

BERACAH BIBLE CHURCH
4516 W. Saanich Road
Sunday Services
10 a.m., 11 a.m. and 7 p.m.
FOY L. SPIVEY, Pastor
Independent Fundamental

"A Family-Centred Church" 479-1733 479-5214
FIRST NAZARENE
4277 QUADRA
(Supervised Nursery)
9:45 a.m.
Sunday School Classes for all ages
11 A.M.
"TRUE THANKSGIVING"
7 P.M.
"THE LAST HARVEST"
KGDN-Dial 630 Sundays at 10:15 a.m.

Parkdale's goodbye to church mortgage

Thanksgiving Sunday will witness mortgage-burning celebrations for Parkdale Evangelical Free Church, Tolmie and Jackson.

Guests will include Rev. Elmer Olsen, B.C. superintendent of the church, and past ministers Revs. Carl Klassen and Walter Toronchuk.

Olsen will speak at the 11 a.m. Thanksgiving service and following a fellowship supper at 4:45, each of the guests will participate in the "burning" ceremony at 6 p.m. Information, 382-7513.

●

Jesuit Priest Rev. Edgar Burns of Darjeeling, India, will be at St. Joseph's parish hall, 745 West Burnside, on Friday at 7:30 p.m. to tell of his work with the poor in the Himalayan tea-growing area and show slides.

Burns directs a large social action centre called Hayden Hall, where the poor come to learn nutrition, child care and homemaking. The building houses a medical clinic where patients can see a doctor and are instructed in health care, sanitation and food preparation.

Haven's Paul Evans

CHURCH CHRONICLES

Through a number of useful programs the poor are learning to help themselves and are growing in dignity, direction and development. All this is made possible through Canadian support.

The public is welcome.

●

The *Change the World School of Prayer* will conduct a seminar in Victoria from 7 to 10 p.m. Oct. 13 and from 9:30 a.m. to 5 p.m. Oct. 14 at Emmanuel Baptist Church, 2121 Cedar Hill Cross Road.

According to Dr. Jack MacAlister, founder and president of the World Literature Crusade, the school was developed to show Christians how prayer has played a significant role in world evangelism.

Featuring a discussion of 43 aspects of a practical prayer life shared in seven unique lectures, the Change the World School is recognized as one of the most comprehensive seminars on the subject of prayer. In Victoria all churches have been contacted about this interdenominational seminar.

Tuition fee is $20 for those who register a week in advance or $25 at the door. Information, co-ordinator Neil Blackstock at 383-0170.

●

The *Haven of Rest* quartet—also known as the Crew of the Good Ship Grace—from Hollywood will visit Victoria next weekend.

The crew is heard on radio in Victoria on KGDN 630 at 11 a.m. daily.

The public is invited to enjoy their musical talent at a sacred concert Sunday, Oct. 15 at 7:45 p.m. at Metropolitan United Church, Quadra and Pandora. An offering to support their ministry will be received.

Paul Sandberg, second tenor whose solo records are well known, will give a public concert at Lambrick Park Church, 1780 Feltham, on Saturday Oct. 14 at 7:30 p.m. and the quartet will conduct Sunday morning services at Central Baptist Church on Oct. 15. For information, phone Dr. John Williams at 477-8110.

●

Gordon Head United Church, Tyndall at San Juan, will hold a garage sale from 9 a.m. to noon today.

●

On Thanksgiving Sunday, at the 11 a.m. service, the historic Church Of Our Lord, Humboldt at Blanshard, will hold a special service to combine old and loved traditions with a fresh and new approach.

The communion table and the church will be decorated with loaves, fruit, vegetables and other harvest bounty. The service begins with the traditional morning prayer, followed by a litany of thanksgiving in which the rector calls the people to prayer for the many gifts God has given.

After the service the produce will be given to needy families.

●

Traditional Christian Science Thanksgiving Day services at Churches of Christ, Scientist on Monday will include scriptural readings and testimonials.

The service will illustrate how steadfast obedience to God brings great blessings.

The service at First Church of Christ, Scientist, Pandora at Chambers, begins at 10:30 a.m. Monday and will include a Thanksgiving proclamation.

Mrs. Piper includes waffles in demonstration

Camosun offers tasty view of exotic food

An annual favorite in the realm of tasty, exotic and new food adventure is the course, offered through Camosun college continuing education classes, on vegetarian foods and healthful diet.

Now in its eighth year under the experienced tutorship of instructor Kathleen Piper, the class is scheduled to start Oct. 10, at Mt. Douglas High School.

The course offers classroom lectures, demonstrations, classroom participation and training on how to prepare healthful foods. There will also be instruction on how to cut down animal foods and replace them with less expensive and more healthful forms of protein. A basic diet for all ages will be outlined.

Moral Re-Armament shows world mettle

By LIBBY NANTON
Special Correspondent

There are many international conferences, but the one at the Moral Re-Armament headquarters at Caux, Switzerland, was different.

The invitation stated its purpose: To make a living democracy—People can change: the unifying idea for our time.

Truly this was the new world in the making. Honest apologies, forgiveness and reconciliation were demonstrated almost beyond human understanding. Someone said: "The greatest threat to communism is forgiveness."

The conference was in a large hotel, high above Lake Geneva, bought by the Swiss after the war to be a centre where all colors, classes and creeds could meet in an atmosphere of trust and confidence and find healing for their hurts and hates., so they could plan together for the future. There were 33 countries represented including eight from Africa, Americans from 19 states, both black and white, and French, English and Indian Canadians.

A former cabinet minister from Cambodia, now in exile in France, told of her hatred of all Americans for abandoning her country. She described a mother having her baby in the exodus line streaming from her city with only the privacy of scarves held around her.

She said: "I swore never to trust the free world again with America at its head." But before leaving Caux she said: "I leave free of this hate. Now let us continue building a new world for our children."

A young mother of two boys from Rhodesia told of her fears not just of death but of how it might happen, and how she faced them every morning and only then was free to care for her family and other races too. She said: "We white people have never learned to serve. God's miracles are so marvellous I wouldn't be anywhere else in the world." Later she told me: "It is your prayers that carry us through the dangerous times."

John, a black Rhodesian farmer, had lost his brother and brother-in-law so took on a family of 21. His house had been burnt and he had been imprisoned.

He sold eight of his cattle to come to Caux but the money was taken for taxes. If he fed the guerrillas the whites might punish him, if he didn't the guerrillas might kill his family. He apologized to the white man who had jailed him, who replied: "I should apologize to you."

A new African play called *The Dearest Idol* was produced with all the color and the drums of Africa, showing the battle that goes on in men's hearts everywhere, of bribes and broken homes, of hurts and hates and of forgiveness and freedom.

Psychology workshop postponed to Nov. 4

Due to the Thanksgiving holiday weekend, the Gay Swenson workshop planned for today has been postponed to Saturday, Nov. 4, from 9 a.m. to 5 p.m. at the Citizens Counselling Centre of Greater Victoria, 907 Pandora.

Dr. Swenson, a psychologist, is an associate of Dr. Carl Rogers of the Centre for Studies of the Person in La Jolla, Calif. She specializes in personal communication and growth, holistic and pyschic healing, relaxation and overcoming stress.

Open to the public, the workshop costs $20, and registration may be made from noon to 4 p.m. weekdays at the centre, 384-9934.

Meanwhile, the fall program of human development courses at the centre starts soon. Groups are being formed for people interested in awareness and growth, life transitions and body language.

Two lectures are planned. One on family troubles by psychologist Thom Garfat is at 8 p.m. Oct. 26 and the other, on male sexuality by psychologist Louis Sutker is at 8 p.m. Nov. 30. Information, 384-9934.

Historic invite for minister

Rev. A.I. Higgins and Mrs. Higgins have been invited to visit their former congregation, Thornhill United Church, Toronto, on the occasion of the church's 175th anniversary.

This is the oldest congregation in Ontario. It has its origins in the saddle back riders of early days. The event will be celebrated Oct. 22.

CITY AND DISTRICT CHURCHES

GOSPEL CHAPELS

OAKLANDS CHAPEL
Fernwood and Cedar Hill Road
SUNDAY
9:30 a.m.-Breaking of Bread
11:15 a.m.Sunday School and Family Bible Hour
Speaker: Mr. E. Cleveland
6:30 p.m. Evening Service
Speaker: Mr. T. Kirkpatrick
Wed., 10 a.m.
Ladies' Coffee Hour
Thurs., 8:00 p.m.
Prayer and Bible Study

VICTORIA GOSPEL CHAPEL
935 Pandora Avenue
SUNDAY
9:30 a.m.—Lord's Supper
11:15 a.m.
Sunday School, Bible Class and Family Bible Hour
Speaker: Mr. Dave McCartney
7 p.m. Evening Service
Speaker: Dr. H. Hitchman
WEDNESDAY, 7:45 P.M.
Prayer and Bible Study

SPIRITUALISM

VICTORIA CHRISTIAN SPIRITUALIST CHURCH
819 Fort Street
Sundays, 11 a.m.
Worship and Social Fellowship
Clairvoyance at Every Service

OPEN DOOR SPIRITUALIST CHURCH
1600 Cook Street
Sun. 7 p.m. Mrs. M. Chislett
Wed. 7:30 p.m.
Rev. D. Wieman, Healing

SOCIETY OF FRIENDS

SOCIETY OF FRIENDS
(Quakers)
MEETING FOR WORSHIP
SUNDAY 11 A.M.
VISITORS WELCOME
831 FERN ST.

UNITARIAN

UNITARIAN CHURCH
106 Superior Street
10:30 a.m.
THANKSGIVING
Family Service
Presented by the 1978 Leadership School participants.
Visitors Invited

LUTHERAN

LUTHERAN CHURCH OF THE CROSS
Cedar Hill and Cedar Hill Cross Roads
Alfred J. C. Johnson, Pastor, 477-3851
10:00 a.m.
Divine Worship Service
11:00 a.m.
Sunday School and Bible Classes
The Church Where Families Worship Together
Evangelical Lutheran Church of Canada
(E.L.C.C. formerly A.L.C.)
Visitors Welcome

HOPE LUTHERAN CHURCH
MISSOURI SYNOD
1924 Carrick Street off Foul Bay
The Rev. L. M. Carlson, Pastor 592-2308
9:45 a.m. Sunday School and Bible Class
11:00 a.m. Divine Worship Service
Thurs. 7:15 p.m. Service
A Church of "The Lutheran Hour" and "This is the Life"

GRACE LUTHERAN CHURCH
1273 Fort Street 383-5256
Minister: Rev. Ronald C. Nelson
Lutheran Church in America
(Across from Central Junior High)
9:45 a.m. Confirmation Class
11 a.m. Worship

GOOD SHEPHERD LUTHERAN CHURCH
2815 Cedar Hill Road
Rev. Fred Knebel, Pastor
658-8043
10 a.m.—English Service
11 a.m.—German Service
11 a.m.—Sunday School

REDEEMER LUTHERAN CHURCH
Corner Jacklin and Jenkins
9:45 a.m. Sunday School
11 a.m. Worship
Minister Herman Bickel, 478-8850

SEVENTH DAY ADVENTIST

SEVENTH DAY ADVENTIST CHURCH
983 Pandora Ave. at Vancouver St.
Sabbath School—9:30 a.m. Saturday
Worship Service—11:00 a.m.
Wednesday—7:30 p.m.
Pastor: Lynn Baerg (721-3739)

Attend the Church of your choice

BIBLE TRUTH MEDITATIONS
on KARI RADIO 55
NOTE TIME CHANGE—
10:45 a.m. to 11 a.m.
Beginning Sat., Oct. 21, 1978
SPEAKER: Rev. Robt. C. Harbach. Protestant Reformed Churches in America
A Calvinistic & Reformed Broadcast

Rev. William J. Newell and Ian J. Stanley invite pastors and Christian leaders to share in the
TWO-DAY SEMINAR
MANAGING YOUR TIME
OCTOBER 17, 18
in Victoria, B.C.
This seminar has helped thousands of pastors and Christian leaders of North America in the practical details of daily life and ministry. The seminars are conducted by World Vision of Canada executive director, William J. Newell, and Ian J. Stanley, director of communications and services. Plan now to be with us.
Special Representative
Phone 598-2720
10-7x

ANGLICAN RENEWAL CENTRE
Prayer and Praise Service
Every Friday 7:30 p.m.
in
St. Saviour's Church
Cor. Catherine & Henry Sts.

Parish of St. Athanasius
(Anglican Church of North America)
SUNG MASS
Sundays 2 p.m.
Sunday School 1:45 p.m.
at Grace Church—1273 Fort St.
Fr. P. D. Wilkinson
Fr. R. C. Henstock
"Upholding our Anglican and Catholic Heritage"

ST. ANDREWS CATHEDRAL (R.C.)
Blanshard and View Street Phone 388-5571
Sunday Masses: 8:00 a.m., 9:30 a.m., 11:00 a.m. 12:30 p.m. and 5:00 p.m. 5:00 p.m. Saturday
Confessions: Saturday 11 a.m. to Noon, 3 to 4 p.m. and 7 to 7:30 p.m.

Reformed Episcopal
CHURCH OF OUR LORD
Humboldt and Blanshard St., Victoria, B.C. 383-8915
11:00 a.m.
THANKSGIVING CELEBRATION
"GOD'S OVERFLOWING MERCY"
(JOHN 6:13)
7 p.m. Bible Study,
Discussion. Favorite Hymns
All Welcome
Rector: Rev. Dr. A. J. Mowatt

Candlelight Time
EVERY SUNDAY at 9 PM
MARINA Restaurant
1327 BEACH at OAK BAY · 598-4511
LIVE ON STAGE
RUTH & KARSTEN

CHANGE YOUR WORLD
School of Prayer
I believe that personal prayer cannot only be learned, but is a force that actually changes history. Because of this belief, I am co-ordinating, in co-operation with Emmanuel Baptist Church, the Change the World School of Prayer here in Victoria.
FRI. OCT. 13—7 P.M.-10 P.M.
SAT. OCT. 14—9:30 A.M.-5:30 P.M.
Emmanuel Baptist Church
2121 Cedar Hill X Road
TUITION FEE $25
Local co-ordinator phone
Neil Blackstock 383-0170
10-7x

Anglican

christ church cathedral
Quadra at Courtney
2 blocks up from Douglas
8:00 a.m. Holy Eucharist
9:15 a.m. Church School
9:30 a.m. Family Eucharist
11:00 a.m. Mattins
5:15 p.m. Holy Eucharist
7:30 p.m. Evensong
WEEKDAYS
Mattins 9:00 a.m.
Evensong 5:15 p.m.
Holy Eucharist
Tues. and Wed. 11 a.m.
Thurs. 7:30 a.m.
Fri. 12:15 noon

St. John's
1611 Quadra near Pandora
HARVEST THANKSGIVING
8:00 a.m. Holy Communion
9:30 a.m. Family Eucharist
Church School and Nursery
11:00 a.m. Morning Prayer
Preacher:
The Rector at Both Services
Thurs. 10:30 a.m.
Eucharist
The Rev. R. MacRae, 383-7169

ST. BARNABAS
Belmont and Begbie
7:50 a.m. Matins and Communion
10:30 a.m. Procession and Sung Mass
7:30 p.m. Evensong
HOLY COMMUNION DAILY
Fr. D. R. Chassels 595-8212

St. Christopher's
Carey Road At Tillicum
Family Service 9:30 a.m.
Sunday School 9:30 a.m.
Rector: Rev. P. W. Isles

ST. DUNSTAN'S
Tyndall and San Juan
Rev. W. J. Bunny
8:00 a.m. Holy Communion
9:45 a.m. Family Eucharist and Sunday School

ST. GEORGE THE MARTYR
Cadboro Bay Road and Maynard Street
Rev. Barry Jenks, 477-0705
8:00 a.m. Holy Communion
10:00 a.m. Holy Eucharist
Preacher:
The Rev. Harold Munn
Provincial Conference of the Anglican Youth Movement Delegates in Attendance.

St. Luke's
Cor. Cedar Hill and Cedar Hill X Rd.
Rector:
The Rev. D. Edward F. Moulden
Lay Reader: Mr. A. E. Norris
8:00 a.m. Holy Communion
11:00 a.m.
HARVEST THANKSGIVING
Cubs, Scout and Sunday School Church Parade
7:30 p.m. Holy Communion

ST. MARY'S
ELGIN ROAD
The Parish Church of Oak Bay
The Ven. Hywel J. Jones
L. Th., Rector
8:30 a.m. Holy Communion
9:30 a.m. Christian Family Nurture
11:00 a.m.
Harvest Thanksgiving
6:00 p.m. Evensong
Baby Creche at both 9:30 a.m. and 11:00 a.m.
Thurs. 10:30 a.m.
Holy Communion

ST. MATTHIAS'
Richmond at Richardson
Rector:
Canon W. E. Greenhalgh L.Th.
Assistant:
Rev. G. H. Rogers, B.S.W., M.Div.
NATIONAL & HARVEST THANKSGIVING SERVICES
8:00 a.m. Holy Communion
9:30 a.m. Family Eucharist
11:00 a.m. Mattins, Nursery
7:30 p.m. Evensong

St. Peter's
Quadra at St. Peters Rd.
388-4111
REV. CHARLES A. HAMER
9:00 a.m. Holy Communion
10:30 a.m. Holy Communion

St. Philip's
Neil Street and Eastdowne Road
Rector—Rev. D. Neil Robinson
8:00 a.m. Holy Communion
9:15 a.m. Family Eucharist
11:00 a.m. Morning Prayer
7:30 p.m. Healing Service

Parish of View Royal
All Saints
(Stewart and Pallisier Sts.)
10:30 A.M.
Family Service,
Church School and Nursery
WEDNESDAY
Eucharist 10:00 a.m.
Bible Study 7:30 p.m.
St. Columba
(Burnside and High Sts.)
9 A.M.
Worship Services
Rector: Rev. J. M. L. Baker
479-9575

ST. DAVID BY-THE-SEA
5184 Cordova Bay Rd.
Rector: Rev. Andrew E. Gates
8:00 a.m. Holy Communion
10:00 a.m. Mattins — 2nd Sunday
HOLY COMMUNION
1st, 3rd and 4th Sunday

United

FIRST UNITED CHURCH
Quadra at Balmoral
11 A.M.
THANKSGIVING SERVICE
"The Therapy of Thanksgiving"
Rev. Hugh Hunter
Sacrament of Baptism will be administrated to the children
Church School Students attend first part of service then proceed to classes
Nursery and Toddler facilities available

METROPOLITAN UNITED CHURCH
Pandora at Quadra Street
THANKSGIVING and FAMILY SERVICE
11:00 A.M.
DR. A. E. KING
7:30 P.M.
"HOW CAN WE THANK GOD?"
Susan Soper
Candidate for the Ministry
11:00 a.m. Creche and Church School

CENTENNIAL UNITED CHURCH
Gorge Road and David Street
(Opp. Colony Motor Inn)
Rev. G. A. McMechan
11:00 A.M.
"A GOOD LAND"
Sunday School and Creche
Mr. Ernest Williams—Organist

ST. AIDAN'S UNITED CHURCH
Richmond at Cedar Hill X Road
Ministers: Rev. J. Rae Allan
Rev. Clare Holmes
9:30 and 11:00 A.M.
MORNING WORSHIP
Welcoming New Members
9:30 a.m. All Sunday School Classes
11 a.m. Nursery, Kindergarten
Creche Provided at both Services

OAK BAY UNITED CHURCH
Granite and Mitchell
9:15 and 11 A.M.
WORSHIP
"4 LITTLE SHIPS"
Rev. Bill Van Druten, Pastor
CHURCH SCHOOL
9:30 a.m. Nursery to Adult
11:00 a.m. Nursery, Kindergarten and Grades 1, 2, and 3
DIAL-A-PRAYER 595-3635

2033 Belmont at Pembroke 595-4796
Sunday Worship 11:00 am
Belmont Ave UNITED CHURCH
Guest Speaker: REV. JOHN M. WOOD
Choir:
GIVE THANKS UNTO THE LORD
Soloist: Sandra Vanderlinde
Minister: Rev Robert F. McPherson
Organist: Margaret Wilmshurst
Music Director: Bert Storar
Nursery Care

CADBORO BAY UNITED
2625 ARBUTUS ROAD
Rev. John M. Davidson, 477-2715
MORNING WORSHIP
10:00 A.M.
"COME, SING A SONG OF JOY"
Rev. John M. Davidson
Sunday School for all ages
Nursery Care Provided
Everyone Welcome

FAIRFIELD
Moss St. and Fairfield Rd.
Rev. H. W. Kerley, Ph.D (Edin.)
Minister
Organist: Robert Cooper, L.L.C.M.
9:45 A.M.
SUNDAY SCHOOL
11 A.M.
CHURCH SERVICE
Nursery for Children

GORDON HEAD UNITED CHURCH
Rev. Russell K. Vickers, Minister
477-0412, 477-6505
11:15 A.M.
"THANKSGIVING"
Sunday School at same hour
Meeting at St. Dunstan's Church, corner of Tyndall and San Juan

JAMES BAY UNITED CHURCH
511 Michigan Street
A friendly church serving the whole community since 1891
Sunday School — 10:45 a.m.
Morning Worship — 11:00 a.m.
Minister: Rev. Bert Forsythe
385-7375 384-5821

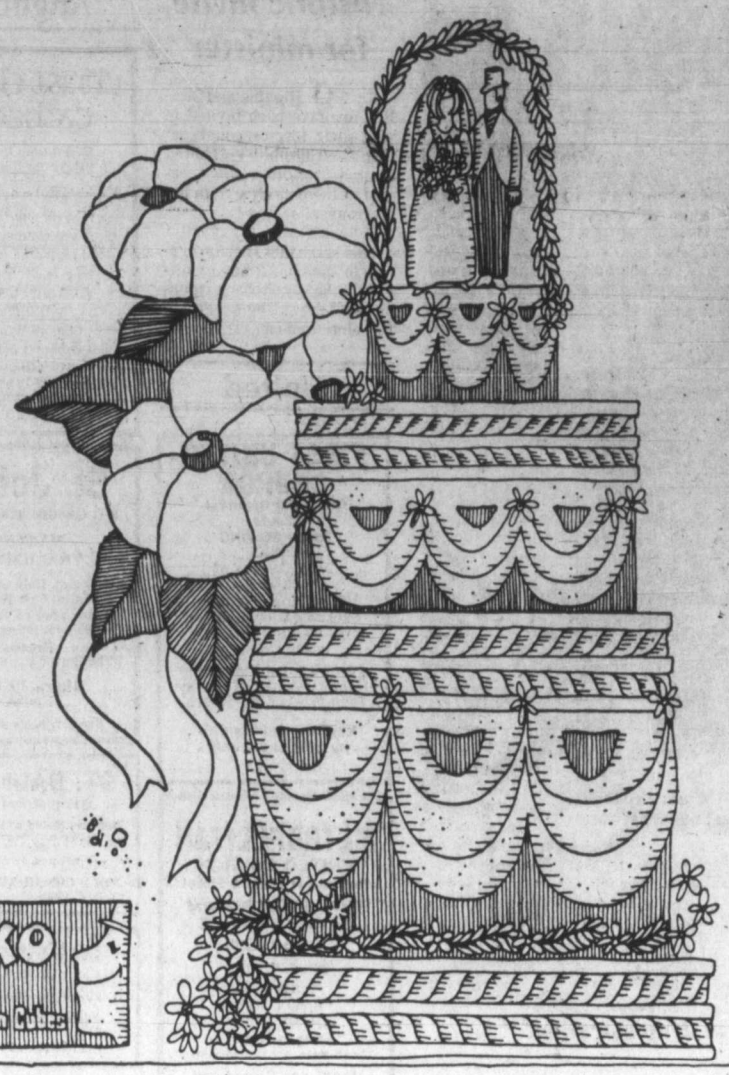

Free gift for brides-to-be...

VICTORIA PRESS BRIDAL SHOWER PACK WORTH OVER $20

If you know a bride-to-be, or are planning your own wedding, complete and mail the coupon as soon as possible. Here's what the bride will receive:

- Over 25 full-size top-brand household products.
- 20 Booklets from nationally-known companies containing recipes and household hints.
- Two weeks' free delivery of The Daily Colonist or Victoria Times.
- Total value — over $20.00.

If you are going to be married during the next few months, don't miss out on this wonderful wedding gift from Victoria Press Ltd. Simply complete the coupon and mail it to us. There's nothing to buy, and absolutely no obligation. By the way, if you have a friend or relative who is a bride-to-be, you may complete the attached coupon and mail it on her behalf. We'll take care of the rest.

All registrations must be received before the wedding, and the offer is limited to brides-to-be who will take up residence, after the wedding, within 25 miles of Victoria where home delivery of the paper is available.

VICTORIA PRESS
BRIDAL SHOWER DEPT.,
P. O. BOX 300, VICTORIA, B.C.
V8W 2N4

Please register the following for the Victoria Press "BRIDAL SHOWER" GIFT PACK

(Please print)
Name of Bride-to-be _____ (First Name) _____ (Surname)
Name of Bridegroom _____ (First Name) _____ (Surname)
Present Address of Bride-to-be _____ (Apt. No. if any) _____ (Street No.) _____ (Street)
(Postal Code) _____ (County) _____ (City or Town) _____ (Telephone: Home or Business)
Date of Wedding _____ (Day) (Month) (Year) Church _____
Name of Person Officiating (Minister, Priest, Rabbi, etc.) _____
Check if you are: Bride-to-be_____ Mother_____ Relative_____ Friend _____
Your Name _____
Your Address _____ (Apt.) _____ (Street No.) _____ Street)
(Postal Code) (County) (City or Town) (Telephone)

MORGAN

FRED BASSET

JUDGE PARKER

ARCHIE

RIP KIRBY

BLONDIE

MARY WORTH

HI and LOIS

KERRY DRAKE

MOMMA

M. V. Chesnut's Garden Notes

Seems to me the true gardening buff is always something of a nonconformist, never quite content to grow only the tried and true plants found in everybody's garden, but always on the lookout for weirdies which the neighbors have never even seen, much less grown.

To such rebels, I suggest a study of the back pages in the bulb catalogues, for in addition to the usual run of tulips and daffs, quite a few not-so-common bulbs are listed which can be planted this fall for blooming next year. Many of these take quite kindly to our climate and are not overly expensive to buy.

I have in mind, for instance, the Ixiolirion, sometimes called the Lily of Altai. This is not a true lily, but a very hardy cousin of the Amaryllis and a native of the Altai mountains in Siberia. Ixiolirion bulbs produce masses of lovely deep blue tubular flowers on wiry 12 to 18-inch stems, grand for cutting and most effective for garden decoration, blooming in June just after the tulips finish. These are listed in one of my favorite bulb catalogues — Cruickshank's — at $1.20 per dozen or $9 per 100.

Plant in a sunny location, three inches deep and about five inches apart each way.

One doesn't ordinarily think of the onion as an ornamental plant, but some of the onion's cousins — the Alliums or Flowering Onions — bear interesting and very attractive flowers. Allium moly, known as the Golden Garlic or Leek Lily, produces showy heads of bright, yellow flowers on 12-inch stems in late June.

Allium azureium, 24 inches tall, bears unbels of deep blue flowers in July, while the unpronounceable Allium obstrowskianum grows only 6 inches high. This native of Turkestan bears rounded heads of pendant bell-shaped florets in a wine red shade, blooming in May and June from fall-planted bulbs.

Probably the loveliest of the hardy ornamental onions is Allium cowanii, a native of Lebanon but completely hardy here. Standing 12 to 18 inches tall, it bears heads of bell-shaped, pure white, sweetly scented flowers in early June.

Prices for the Alliums I have mentioned are quite a bit lower than for the more conventional bulbs, running from 95 cents to $1.60 per dozen.

The Fritillary or Snake's Head Lily isn't everybody's cup of tea, as the flowers appear macabre and sinister to some folks. I rather like them myself, for they are real attention-getters, useful too in the shadier parts of the garden. The bulbs are planted 4 inches deep and 6 inches apart in soil enriched with pre-dampened peat moss.

Because of its checkered markings, the flower is sometimes nicknamed the Checkered Lily or Guinea Hen Flower. Its true name, Fritillaria, is Latin for "dice box" and I presume it was so named by some ancient Roman crapshooter. The bulbs, in mixed colors, run around $3 per dozen.

Those of my readers who have grown the huge houseplant Amaryllis will be interested to know that this dramatic plant has a Japanese cousin which can be left outdoors all year round. This is Lycoris squamigera, a bulb with a most unusual habit of growth.

Planted in the fall, 5 inches deep in rich, humusy soil and in partial shade, the bulbs push up strong, handsome, straplike leaves in spring. These grow at a fantastic rate, reaching a height of 2½ feet, after which they die down with nary a sign of a flower, leaving their owner kicking himself for squandering $1.60 per bulb for nothing but a bushel of dead leaves. By the end of June you won't be able to find any trace of your plants, so better mark the spot with stakes or labels.

When August arrives, keep an eye on the spot, especially after a good soaking rain. One by one, the naked flower stems appear, pushing up stout green stalks which put on height at the rate of 6 inches per day. When about 2½ feet tall, big buds form and open into clusters of pink, lily-like flowers, 6 to 9 blooms per stem, and all this without any leaves at all!

Once established happily, Lycoris should not be disturbed. The plants will bloom year after year, increasing by offsets, and all with no attention whatever.

Jack Smith

We had taken a motel room just west of the Sacramento River, and it was late afternoon when we crossed the old brown drawbridge and drove through the old part of town toward Capitol Park, guided by glimpses of the Capitol dome.

Though Sacramento had added some higher buildings, the Capitol did not seem much diminished. The claw of a gigantic steel crane hung directly over the dome, as if it was about to lift the entire building and carry it off.

It made me think of a joke that was current when I worked in the Capitol's press room back in 1943. "They did everything," a politican would say, describing the larceny of some earlier administration, "but put wheels under the Capitol building." (It worked for either party, of course, depending on who was talking.)

Like most California cities, Sacramento had gone over to one-way streets, a system of dubious merit that causes strangers to close in on their destination by driving around it in ever-smaller concentric circles, the way buzzards close in on a carcass.

We parked on 14th Street at the corner of N Street, which borders Capitol Park on the south, and took a path through the park toward the Capitol. I had often taken a short cut through the park on my way home to the room flat we rented in a fine old Victorian house, easy walking distance, and I remembered how beautiful the park was, how great the variety and size of its trees. Now it seemed even more bosky and beautiful than I remembered it; the trees were more numerous and larger, the foliage more abundant: magnolia, camphor, palm, cypress, orange, loquat, chestnut, oak, purple beech, and the venerable elm trees towering above all the others. Some of them had been planted in the 1800s, and they looked at least 100 feet high.

"I don't remember them being that tall," I said.

"Well," my wife said, rather gently, I realized afterwards, "they're . . . what? Thirty years older? No. Thirty-five."

For a moment I felt better. Of course, an elm would grow some in 35 years. Then I absorbed the darker implication.

"If the trees are 35 years older," I said, "then so are we."

"Yes," she said.

The park looked deserted. The Capitol was being restored and was closed off from the public. It was to be preserved as a historic monument, but there would be no plaque to note that I had put in my first day as a capital reporter in the UPI newsroom on the second floor, just north of the rotunda, on the day that Earl Warren was inaugurated governor.

There had been no big crowd, no hard-eyed security guards. I stood among the polite spectators on either side of the corridor as the defeated Culbert Olson walked by, tired, white-haired, obsolete. Warren walked behind him like a blue-eyed pink bear wearing steel-rimmed glasses; he looked fit and strong and lifted slightly on the balls of his feet as he walked like a fresh, young heavyweight taking the ring. Applause ran along the line of spectators as the governors passed by, but whether it was mostly for the old man or the young one it was hard to say.

The crews working on the Capitol were gone for the day; the crane hung over the dome like a finger of doom. We felt alone. There was no sign that this was the political heart of a great state.

A man in a tan summer suit turned into the path ahead of us. He carried a briefcase and walked as if it had been a long hard day. He had unbuttoned his collar and loosened his necktie. As we neared each other he stopped and stared. "What are you doing here?" he said.

How Gingold. We had worked together as reporters on *The Los Angeles Times* in the 1950s and later when he was in television news. Now, it turned out, he was press secretary to the speaker of the assembly. I was glad to see him. He had brought me out of the past and back to the present, and reassured me that Sacramento was still in business, even though the trees were 35 years older.

Gingold invited us to dinner and walked us back to our car. We had been talking about the wonderful Victorian mansion in which Olson and Warren and Goodie Knight and Pat Brown had lived, and in which, I supposed, Jerry Brown himself had been imprisoned, from time to time, as a boy, and which Ronald Reagan had refused to occupy.

"I hope they haven't torn it down," I said.

"No. It's a museum now."

"So where does Jerry live?"

"Funny thing," Gingold said. "You're parked right under his window. He has that top floor there."

"Maybe he's serving cocktails."

"Not likely," Gingold said.

Sydney Harris

After months of patient delving into the intricacies of our economic system, I have finally discovered why Americans are doing so poorly, why their Gross National Product is faltering and their deficits keep climbing. It has nothing to do with any of the factors that economists keep dredging up—with profits, or taxes, or foreign trade, or inflation. What Americans are suffering from is a critical, and possibly terminal, case of *statisticitis*. I am surprised that nobody else has noticed it.

Going through my recent files of press releases from dozens of worthy research organizations, I have found the true reason for the slack and sluggishness of the American economy—in fact, in amassing these figures, I am amazed that Americans have any surplus at all. When we tote up the horrendous statistics, we are left with a huge minus sign.

Here are some of the more salient examples:

- Alcoholism takes about 10 billion dollars away each year.
- Mental illness accounts for some $7 billion loss annually.
- Headaches and the common cold lose 40 million man and woman hours at work each month.
- Air pollution represents at least a $5 billion loss annually.
- Excessive noise levels, on the job and in the neighborhoods, are responsible for some $3 billion of hearing impairment per year.
- Avoidable accidents, in home and on highway, erode more than $12 billion per annum.
- Fires—about 70 per cent of them unapprehended arson cases—account for a $9 billion loss every year.
- The functional illiteracy of more than one-fourth of our population hacks off another $10 billion deficit in our economy.

The latest dire statistic to cross my desk is "The Energy Cost of Overweight in the U.S.," a report published in the *Journal of Public Health*.

This warns us that excess body fat, commonly known as overweight, is 2.3 billion pounds for our adult population. The fossil energy equivalent of food calories that could be saved by reducing is 1.3 billion gallons of gasoline. Nearly one million autos could be fueled each year with this saving, and the annual energy would more than supply the residential electrical demands of Chicago, Boston, San Francisco and Washington.

Little wonder the country is going broke—boozing, gluttonizing, slipping, skidding, torching, sniffing, sneezing, snarling, and just plain breathing. What we are perishing from is a surfeit of statistics, and maybe the best remedy for our condition is a national enema.

according to GUINNESS

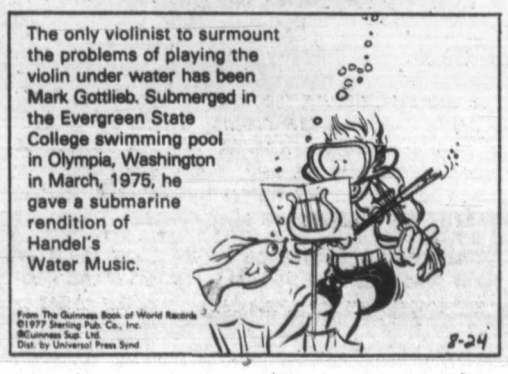

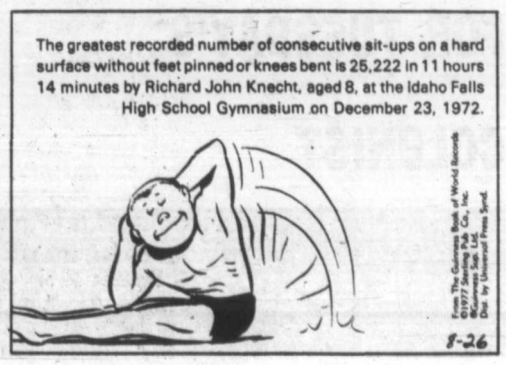

CLASSIFIED ADVERTISING CONVERTS TO COMPUTERIZED SYSTEM

The Daily Colonist. **Victoria Times**

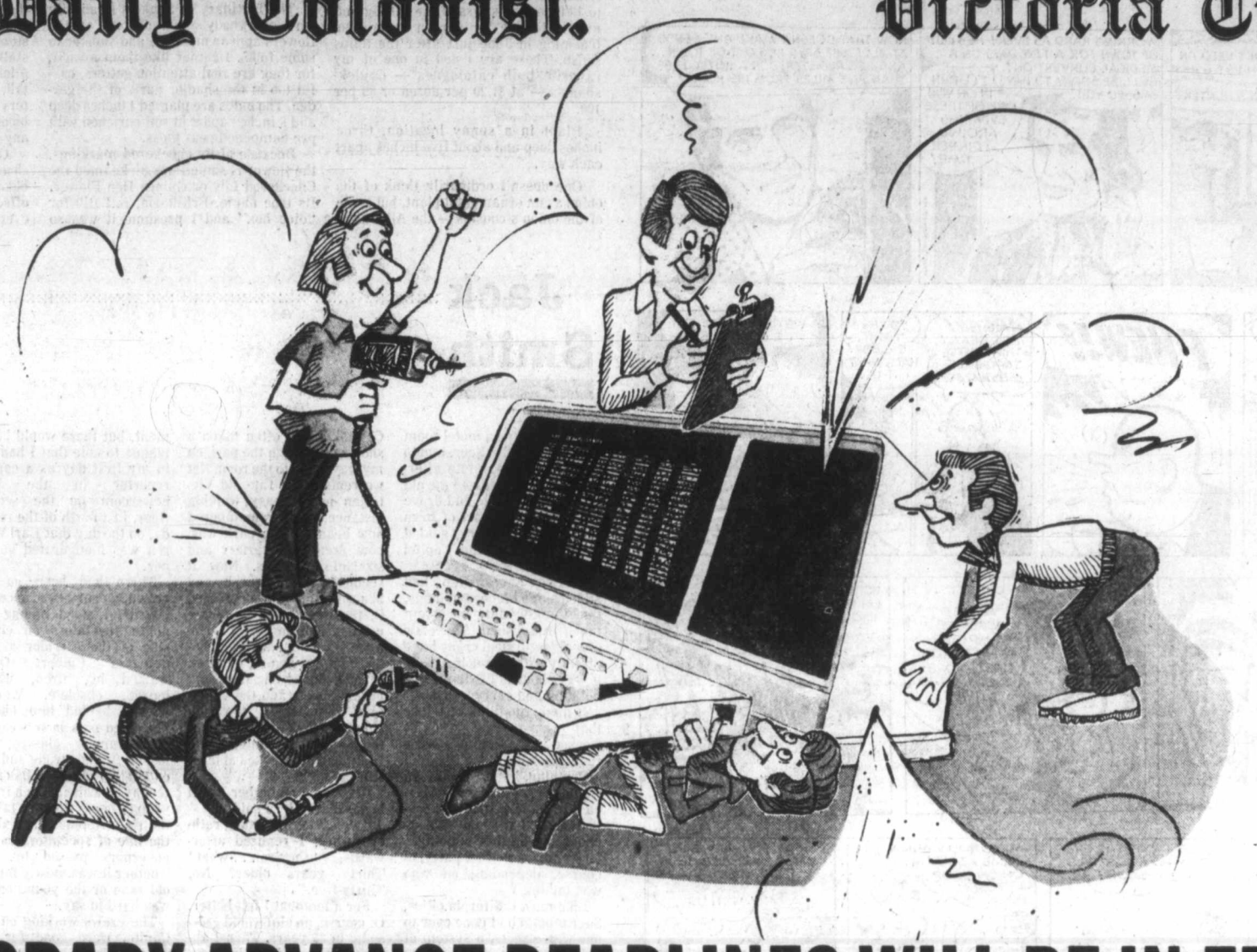

TEMPORARY ADVANCE DEADLINES WILL BE IN EFFECT FROM SUN., OCT. 8th to SUN., OCT. 15th, 1978

CONTRACT AND SEMI-DISPLAY ADVERTISERS

RUNNING DATE	DEADLINE
Saturday, October 7 — Colonist and Times	Normal
Sunday, October 8 — Tuesday, October 10, Colonist and Times	Normal
Wednesday, October 11 — Colonist and Times	5 P.M. Friday, October 6
Thursday, October 12 — Colonist and Times	5 P.M. Tuesday, October 10
Friday, October 13 — Colonist and Times	5 P.M. Wednesday, October 11
Saturday, October 14 — Colonist and Times	5 P.M. Thursday, October 12
Sunday, October 15, Colonist; Monday, October 17, Times	Normal

REGULAR STYLE CLASSIFIED ADVERTISERS

RUNNING DATE	DEADLINE
Saturday, October 7 — Colonist and Times	Normal
Sunday, October 8 - Tuesday, October 10, Colonist and Times	5 P.M. Saturday
Wednesday, October 11 — Colonist and Times	Noon Tuesday, October 10
Thursday, October 12 — Colonist and Times	Noon Wednesday, October 11
Friday, October 13 — Colonist and Times	Noon Thursday, October 12
Saturday, October 14 — Colonist and Times	Noon Friday, October 13
Sunday, October 15, Tuesday, October 17 — Colonist and Times	Noon Saturday, October 14

NORMAL DEADLINES WITH IMPROVED SERVICE WILL COMMENCE ON MONDAY, OCT. 16, 1978 FOR TUESDAY'S COLONIST

A WIDER VARIETY OF TYPE SIZES WILL BE AVAILABLE FROM OCT. 13th

1 Column

72 pt. CAPS	LUXURY	30 pt. CAPS	BARGAIN SALES
		30 pt. U&L	Something Great
48 pt. CAPS	MORTGAGE	24 pt. CAPS	WATERFRONT SUITES
		24 pt. U&L	Career Opportunities
48 pt. U&L	Townhouse	12 pt. CAPS	MAY CLEARANCE
		12 pt. U&L	Experienced Singer
36 pt. CAPS	LOW MILEAGE	8 pt. CAPS	HUGE GARAGE SALE
		8 pt. U&L	Thoroughbred Pony Sale
36 pt. U&L	Condominiums	6 pt. CAPS	WHERE A LITTLE BUYS A LOT
		6 pt. U&L	Classified Gets Results—386-2121

Sport digest

Angels fired with regrets

NEW ORLEANS (UPI) — The New Orleans Saints Friday fired their scantily clad squad of 24 women dancers, known as the Angels, in a confrontation the dancers blamed on the hiring of an accused drug offender to lead the group.

The team said the women made too many demands and lost perspective of their value to the football team.

The dismissal followed a meeting this week of National Football League owners to discuss toning down some of the racy cheerleaders squads in the league. Other cheerleader squads have had problems because they posed nude for men's magazines.

"The Saints take this action with deep regret," said team vice president Eddie Jones.

"We are sorry for the many fine loyal girls on the squad, but our action is the result of an accumulation of demands by the girls which convinced us they were losing perspective of their value to the football team. The National Football League this week reminded all of its clubs to keep their priorities in order."

One dancer, who asked not to be named, said the Saints eliminated the dancing team because the women asked Saints officials team to fire Eva Jo Stancil, who was hired just last week as the Angels director. Two days after her hiring, the Saints learned she faced drug charges in Alabama.

Miss Stancil, 22, of Birmingham, is Miss Alabama-U.S.A. Team officials said they hired her without knowing of the charges.

Tunney undergoes surgery

GREENWICH, Conn. (AP) — Former heavyweight boxing champion Gene Tunney, 80, is recovering from foot surgery and will be released from Greenwich Hospital today, a hospital spokeswoman said Friday.

Joan Vyverberg, the hospital's communications director, said Tunney entered the hospital about two weeks ago. She said his condition was serious at one time but had stabilized.

She declined to disclose details about the nature of the foot surgery performed on Tunney, who won the heavyweight title in 1926 by outpointing Jack Dempsey in a 10-round bout in Philadelphia. Tunney held the crown until his retirement in 1928.

Slew, Affirmed in Gold Cup

NEW YORK (AP) — Seattle Slew will race against Affirmed in the $300,000-added Jockey Club Gold Cup at Belmont Park on Oct. 14, trainer Doug Peterson said Friday.

Seattle Slew won history's first meeting between two Triple Crown champions—Slew won it in 1977 and Affirmed this year—with a front-running, three-length victory over Affirmed in the Marlboro Cup last Sept. 16 at Belmont.

The weight-for-age Gold Cup—the three-year-old Affirmed will carry 121 pounds and four-year-old Seattle Slew 126—will be Affirmed's first start since the Marlboro Cup.

Seattle Slew raced three times in September after having had only two seven-furlong races in the previous 13 months.

Football scrappers fined

TORONTO (CP) — The Canadian Football League has assessed fines of $100 each against five players disqualified from a Winnipeg Blue Bombers-British Columbia Lions game Sept. 30 in Vancouver.

The five players thrown out of the game for fighting were running back Richard Crump, defensive end Greg Johnson and guard Greg Kindle, all of Winnipeg, and running back Terry Bailey and linebacker Glen Jackson of the Lions.

Morgan grabs tourney lead

GOTEMBA, Japan (AP) — Dr. Gil Morgan, an American optometrist, shot a four-under par 67 Friday for a two-round total of 135 and a two-stroke lead at the halfway mark of the $300,000 Pacific Club Masters golf tournament. Fellow American Bob Gilder, with a 66, and first-round leader Kosaku Shimada of Japan, with a 71, are both at 137.

Seventy-eight golfers, including seven amateurs, teed off in morning rain on the 6,225-yard, par-71 Gotemba course near Mt. Fuji. It stopped raining later in the day.

Tied for fourth at 139 were Americans Lee Trevino and Mike Morley, Australian Jack Newton and Japan's Masaji Kusakabe. Both Trevino and Newton shot second-round 69s. Morley had a 72 and Kusakabe a 71. Grouped at 140 were Americans Jerry Pate, Don January, Bruce Lietzke and Danny Edwards.

Mystery rash hits centre

DETROIT (AP) — Detroit Red Wings centre Dennis Polonich has entered hospital for treatment of a mysterious rash that has plagued him for two weeks. Dr. Howard Dubin, an Ann Arbor dermatologist who has treated several other Red Wings for similar rashes, sent Polonich to University Hospital in Ann Arbor on Thursday night, team officials said.

Polonich will undergo a week of tests and may be in hospital for two weeks, which would force him to miss the Wings' National Hockey League season home opener Wednesday against St. Louis Blues.

Polonich had been receiving cortisone shots that cleared up some of the itch, doctors said, but on Tuesday the rash spread from his body to his face.

The rash, first noticed in the NHL six years ago, became widespread last season. It ended the career of one player, Tom Reid of Minnesota North Stars. Reid's rash cleared up after he retired, but recurs whenever he perspires heavily.

Wilson to Kings

MONTREAL (CP) — Montreal Canadiens have traded left-winger Murray Wilson to Los Angeles Kings in return for a future draft choice.

Brokers put 'true' value on soccer players

Written for CP
By NORMAN CRIBBENS

MANCHESTER, England (CP) — Every Saturday some 550,000 football fans swarm through the turnstiles of Britain's soccer stadiums while millions more watch on television.

They have their heroes and villains and are bombarded daily by the rumored value of their favorites.

It is recorded that Liverpool paid Celtic more than 400,000 pounds ($880,000) for top soccer player Ken Dalglish to replace Kevin Keegan when Keegan went to Germany. With the stroke of a pen, Dalglish became the most expensive transfer in British club history.

But the one place where the true value of every player is filed is in the offices of S. W. Taylor, insurance brokers.

Here the Football League's appointed insurance brokers bring their expertise to bear on one of the most unusual insurance exercises in Britain.

Stan Taylor, chairman of the insurance company, said: "Today's professional soccer player is like a highly tuned racehorse. He is under continuous pressure; he has abnormal strains placed on his muscles, cartilages, tendons and joints, and always he runs the risk of additional injury or bone breakage through body contact.

"Then, too, it sounds callous but he wears out."

Taylor explained how the insurance plan works. The value of the average young First Division player is 100,000 pounds to his club. This is fixed by what the club would expect to get for him either in cash or through a player exchange on the transfer markets.

Although the clubs make their own arrangements to compensate injured players, they need to insure against financial loss to themselves.

Taylor's plan, which covers all league clubs, is a contract between his company, the league and the club. Each player is named on a specific proposal form and a value is put on him by the underwriters.

"Details of injuries sustained to date and the results of a special medical examination relating to wear and tear from soccer are entered by the club doctor," Taylor said.

"Up to the first 25,000, the sum assured is with the Football League. Above that sum—and this includes all star players—with our firm."

In the event of a player having to leave league soccer altogether through injury, the club is paid up to the full value of the policy. The club pays 11 pounds for each 1,000 accident insurance on the player.

COLONY
MOTOR INN
JACK SMITH
AT THE PIANO BAR
385-2441
COACHLIGHT ROOM
9-30x

Canada hits flat spot, suffer loss to Brazil

MANILA, Philippines (AP) — Brazil mounted a furious second-half rally behind Oscao Schmidt and Jesus de Souza, then held off a pressing Canadian team in the closing minutes, for a 69-62 semi-final victory tonight in the world amateur basketball championships.

It was Canada's first game in the semi-final round and left them with an 0-2 record. Brazil is 2-0. Canada also lost to Yugoslavia, another of the eight semi-finalists, earlier in qualifying competition. The result of that game counts in the semi-final round. In four tournament games Canada holds a 2-2 record.

In other semi-final results, Italy upset the United States 81-80 after taking a 47-39 lead by halftime; European champions Yugoslavia downed the Philippines 117-101 and the Soviet Union defeated Australia 112-67.

Yugoslavia is 2-0, the Soviets 1-0, both Italy and the U.S. 1-1, Philippines 0-1 and Australia 0-2.

In games to decide ninth through 14th positions, China beat South Korea 102-90 and the Dominican Republic defeated Senegal 80-76.

For much of Friday's game the Canadians controlled the free-wheeling Brazilians with a slow-moving man-on-man defence while working the ball to their star shooter, Leo Rautins. At halftime Canada was ahead 34-30.

The Brazilians broke the game open with five baskets in a row starting with a contraversial play in which a pass over the basket was put in. Such plays are legal in the National Basketball Association but are forbidden in games played under International Basketball Federation rules.

"They did it once in the first half and got away with it," said Canadian coach Jack Donohue. "Nobody is supposed to touch the ball when it is above the rim if they have been in the cylinder. By the end of the game they had done it three or four times. But we have to play with poor refereeing and win games and we didn't.

"We hit a flat spot in the last half. We were zero for eight shooting the ball and we didn't get a single rebound in that time. We called time outs to slow things down but nothing we did worked. A lot of our problems may have to do with experience. Many of our players haven't been here before and the pressure may have got to them."

Rautins was Canada's top scorer with 18 points. Jim Zoet had 12 and Jamie Russell, playing with a broken rib, scored eight.

Russell injured the rib more than a week ago but it wasn't until this morning that x-rays finally revealed a break. He played Friday's game with football-style kidney pads.

Canada meets the Soviet Union on Sunday.

Ferraris best on wet track

MONTREAL (CP) — Ferraris clearly established themselves in the rain Friday, but Canadian rookie Formula 1 driver Gilles Villeneuve said a dry track will throw Sunday's Canadian Grand Prix auto race wide open.

The Formula 1 cars gave the new Ile Notre Dame circuit, on the site of Expo 67, its first serious test during the morning and under the most trying conditions.

Rain, which fell overnight and throughout the morning, made the 4.5-kilometre (2.8-mile) layout dangerously slippery.

"But it's the same all over, the tires just seemed to plane along," said Villeneuve, a 26-year-old native of Berthierville, Que., whose initial season on the Grand Prix circuit has been hailed as a breakthrough for Canadian auto racing.

Villeneuve and fellow Ferrari driver, Carlos Reutemann of Argentina, winner of last week's U.S. Grand Prix in Watkins Glen, N.Y., were easily the class of the field with their Michelin rain tires, each individually hand-grooved to make better contact with the newly-paved track.

Reutemann turned in a time of two minutes, 2.578 seconds, or 132.16 kilometres an hour, in the rain compared to Villeneuve's time of 2:04.073.

The 1978 world champion driver, Mario Andretti of the United States, appeared to have steering problems on the slick pavement in the morning, but his times lowered dramatically as the track dried.

He finished the day with the third fastest time, 1:59.071, in his JPS Lotus.

BRASS BEDS
PURE BRASS, PERMANENT FINISH
388-5335
sun dial
479 B, Burnside Road East

ISLAND MACHINERY LTD.
617 CHATHAM ST.
385-5500
"ROCKWELL" and "BEAVER"
TOOLS FOR THE PROFESSIONAL

Sears
Shop at our Warehouse Clearance Centre Saturdays, 9:30-3:30. Located at 765 Vanalman. Personal Shopping. While Quantities Last.
Clearance Centre
Look for special clearance prices on dozens of one-of-a-kind home furnishings. The selection will include discontinued floor samples, problem merchandise, and used customer returns.
What a buy! Over 50 pieces of occasional furniture. All pieces are priced according to their condition.
GROUP I $77 GROUP II $88 GROUP III $99
Save on over 50 pieces of occasional furniture. Included in this group are coffee tables, cocktail tables, hex-commodes, square commodes, round commodes, lamp tables. Traditional, Colonial and contemporary styles in 3 different price points — some are damaged, customer returns or repaired.
Simpsons-Sears Ltd.
Service Centre, 765 Vanalman Ave. . . . Just off the Pat Bay Hwy.

THANKSGIVING WEEKEND
FALL HEDGING SPECIALS
SAT., SUN., MON., OCT. 7, 8, 9
★ ENGLISH LAUREL ..... each 59¢
★ PRIVET 1 gallon ..... each 1.00
★ THUJA PYRAMIDALIS 1 gal. .... each 1.25
★ LEYLANDI CYPRESS 1 gal. ..... each 1.25
★ THUJA PLICATA 1 gallon ..... ea. 1.25
★ ESCALLONIA 1 gallon ..... ea. 1.00
★ PORTUGAL LAUREL 2 gal. ..... ea. 2.50
★ PHOTINIA FRASERI 1 gallon ..... ea. 1.65
★ GREEN WITZEL CYPRESS 2 gal. .... ea. 2.50
TANGLEFOOT YOUR TREES 2.49 per lb.
BEAUTIFUL BUSHY FIELD GROWN WALLFLOWERS 5 for 1.00
★ AUSTRIAN PINES 1 gal. .. 1.00 ea.
BULBS ON SALE
PINE TREES 3-4' ONLY 3.95
★ WINTER IRIS 1 gal. ..... ea. 1.75
SPREADING JUNIPERS 1 gal. 1.65
VICTORIA GARDEN CENTRE
OPEN DAILY 10 a.m.-5:30 p.m. PHONE 658-1013
5325 Cordova Bay Road at OLD McDONALD'S FARM JUST NORTH OF FABLE COTTAGE
SALE ITEMS WHILE QUANTITIES LAST
10-7x

WE THOUGHT YOU SHOULD KNOW
YEAR END PRICES

1978 DODGE D100 PICKUP
"THE EAGLE"
YOU GET: ★ 318 V8 Motor
★ Power Steering ★ Automatic
★ Custom Radio ★ Power Disc Brakes
★ Spare Wheel and Tire ★ Convenience Package
★ Front Stabilizer Bar ★ 63 AM Altinator
★ 70 AMP Battery ★ Bright Rear Bumper
★ Sport Stripes
AND MORE!
Reg. Price $7046
$5995 SALE PRICE
10-14x
ENSIGN
NEW AND USED CARS
YATES AT COOK
CHRYSLER PLYMOUTH
NEW AND USED TRUCKS
QUADRA at CALEDONIA
386-2411

Look for unadvertised in-store specials!

Sears

Personal Shopping Only!
Saturday, October 7th
While Quantities Last.

Price break!

Save $100
Rosedale traditional bed chesterfield

399.99 Reg. $499.99

Traditional style 100% nylon floral print cover. Opens to 52x72" bed, dua-density foam mattress. Limited quantityl (48319)

Furniture (1)

Save $10
Our best polyester sleeping bag

19.99 Reg. $29.00

2-lb. fill. Sani-gard treated fill, heavy-duty rip-stop nylon repels water/drafts. Cotton flannel lining.

3-lb. fill sleeping bag. Reg. $32.99 ea. $22.99

Sports Centre (6)

Save $8
Ladies' easy-care polyester pants

6.99 Reg. $15

Feature zip-front, belt loops, tab through loop at front. 100% polyester woven gabardine. Colours: Black, Brown, Green, Burgundy. sizes: 10-18.

Women's Sportswear (7)

Save $10-$20
Ladies' easy-care 2- & 3-pce. pantsuits

29.99 Reg. $40-$50

Add to your fall wardrobe with a two or three-piece pant suit made of easy-care fabrics. Solid or textured fabrics to pick from in Misses' sizes: 8-20.

Women's Suits (17)

Save!
Junior Bazaar fall dresses

Selection of up-to-the-minute styles. Wide range of fashion colours, styles to pick from. sizes: 5-13. ..... **⅓ Off reg. price**

Junior Bazaar (19)

Save $5-$10
Ladies' 1- & 2-pc. dresses

Good selection of dresses in the latest fall fabrics, styles. Variety of colours. Broken size range. Reg. $24.99-$29.99 ..... **$19.99**

Ladies' Dresses (31)

Save $15-$20
Men's fall raincoats

Feature zip-out lining single or double breasted. 35% cotton/65% plyester. Navy, Blue, Tan. Sizes 36-46. Reg. $30-45 ..... **$24.99**

Men's Coats (45)

Save $10
Wood planter pole

Handy planter pole holds 4 hanging plants and 2 sitting pots. Adjusts from 7'6" to 8'3". Reg. $39.99 ..... **$29.97**

Garden Shop (71)

Save 30%
Junior Bazaar co-ordinates

Polyester/wool blend.

Vest. Reg. $15.99. ..... **$10.99**
Skirt. Reg. $17.99. ..... **$11.99**
Pants. Reg. $24.99 ..... **$16.99**
Jacket. Reg. $30.99 ..... **$20.99**

Junior Bazaar (19)

Save $7
Ladies' polyester blazers

100% polyester blazers with acetate lining. Broken colour, size range in sizes: 14-20. Perfect co-ordinate! Reg. $19.99 ..... **$12.99**

Women's Suits (17)

Save 50¢-$5
Ladies' cosy slippers

Assortment of cosy slippers in various styles, colours. Broken size range: 5-10
Reg. $5.49-9.99 ..... **$4.99**

Women's Shoes (54)

Save 50%
'Big Hauler' truck

Radio controlled 'Big Hauler' moves backwards/forwards with no wires. Turns automatically. Great Christmas gift!
Reg. $29.99 ..... **14.99**

Toy Shop (40)

Save!
Famous Maker co-ordinates

Ladies' skirts, pants, blazers, blouses and sweaters in polyester and blends.
Sizes: 10-18. .... **33⅓% Off Reg. price**

Save 25%
Boys' rugger shirt

3-tone knit, 3-button neck. Polyester/cotton. Size: 8-18. Reg. $7.99 ..... **$5.99**

Flannelette pyjamas

100% cotton. Reg. $5.49 ..... **$3.99**

Boys' Wear (40)

Save $10
Cougar 'Brite Lights'

Platform style shoes with Gold or Silver colour soles. Suede uppers. Black, Brown, Blue. Broken sizes: 5-10. Reg. $24.99 ..... **$14.99**

Women's Shoes (54)

Save 40%
Latex flat paint

Guaranteed washable. No chaulk staining. White plus 45 colours. Gal. size.
Reg. $12.99 ..... **$7.79**

Latex semi gloss

Or oil base hi-gloss. Gal. size.
Reg. $13.99 ..... **$8.39**

Paints (30)

Save
Ladies sweaters, skirts

Cardigan in acrylic, blends. S-M-L
Reg. $30 ..... **$14.99**
Pullovers, long sleeveleeve.
Reg. $20-24 ..... **$10.99**
Gabardine skirts. Reg. $11.99. ..... **$7.99**

Ladies' sportswear (7)

Save $5
Men's velour tops

Young men's velour tops with zipper front styling. 80% cotton/20% nylon. Tapered fit. S-M-L. Washable. Reg. $19.98 ..... **$14.98**

Young Men's Wear (48)

Save $30
Underwood '340'

Thermal print adder 'Underwood 340' with accumulating memory — lets you recall a stored figure and add, subtract. 12 digit entries, answers. Reg. $99.99 ..... **$69.97**

Business Machines (3)

Save $10
93-pce. socket set

Standard or metric 93-pce. set: 11-pce. square drive socket set; 10-pce. ¼" sq. drive socket set, plus 18-pce. hex key set and many more pieces. Reg. $39.99 ..... **$29.97**

Save $4
Ladies' wrap robes

Cosy terry wrap style robes in polyester/cotton. S-M-L. Reg. $13.99 ..... **$9.99**

Warner's seamless bra

Stretch straps, concertible halter stle. Broken sizes. **$1.99**

Lingerie (38)

Save $9.99-$10.99
Levi or GWG cords

Young men's flare, wide leg styles. Broken size range. Reg. $22.98-23.98 ..... **12.99**

Levi jean flares

100% cotton. Broken size range
Reg. $22.98 ..... **$12.99**

Young Men's Wear (48)

Save 50%
Fabric remnants

Includes cottons, blends, polyesters. 90 cm-150 cm. wide. Reg. 99¢-$20.99 ..... **50¢-$11**

Crochet hook case

Without hooks. Reg. $1.99 ..... **67¢**

Fabrics, Notions (25-36)

Value!
⅜" reversible drill

⅜" variable-speed reversible drill develops maximum ⅜ hp. Double-reduction helical gears. 110-120-volt. **$69.99**

Hardware (9)

Value!
Ladies' sleepwear

Long gowns, pyjamas in flannelette, brushed nylon. Broken size range. **$7.99**

Nylon sleepwear

Baby Dolls, short gowns or pj's. **$9.99**

Lingerie (38)

Save $3-$17
Men's furnishings

Suede front sweaters. Small only. Reg. $29.99 **$12.99**

Discontinued wallets, keycases.
Reg. $6.49-$11. ..... **50% Off**

Terry towel robes
S-M-L. Reg. $24.99 ..... **$12.99**

Men's Furnishings (33)

Bedding Buy!
Quilted bedspread

All-over quilt bedspread seconds. Various patterns and colours. Twin, Double or Queen size. **$24.99**

Draperies (24)

Save $65 on the pair!
Save $32.98. Washer

3-program. Normal, Knit-Delicate, Perma-Press. Reg. $429.98. ..... **$397**

Save $32.98. Dryer

2 settings. 'Soft-Heat'. Reg. $279.98 ... **$247**

Appliances

Recheck your 20-page Home & Hardware Fall Sale
Over 175 price cuts plus everyday good values

Save 25%
Men's GWG workwear

Discontinued GWG workwear includes overalls, shirts and pnts. As't colours, sizes.
Reg. $16.99-25.99 ..... **$11.97-18.97**

Men's Workwear (51)

Save $12
Deluxe spacesaver

3 cabinets for handy storage. Fully adjustable. Blue colour only. 8 only.
Reg. $47.99 ..... **$35.98**

Cotton jacquard towels

Bath size **$1.99.** Facecloth **69¢**

Staples (96)

Recheck your Home Furnishings Festival Roto
32-pages of home furnishings ideas!
Ends 5:30 p.m.
Sat. Oct. 7.
Hurry in!

Simpsons-Sears Ltd.

'Reg.' and 'Was' refer to Simpsons-Sears prices.

JOIN THE VICTORIA AIRFORCE AND SEE AIR CANADA'S WORLD
CFAX 1070

The Daily Colonist.
Section Two Saturday, October 7, 1978 Page 21

METRO TOYOTA
ESSO CAR CLINIC
TESTED USED CARS

Torn tendons and broken hopes for city man

Crrrrash, into the holes

By PAUL DE GROOT
Colonist reporter

Dwight Weston knows all about holes.

It was the hole between the railroad track and the pavement on Store Street that first got him into trouble. The wheels of his moped got stuck there when Weston was riding along the street on Sept. 6, and Weston, 29, ended up on the street with torn tendons in his right leg.

At first diagnosed as having stretched tendons, the leg was in the wrong kind of cast for a week. When Weston went back to see his doctor a week later, he was sent right to the hospital and surgery was performed the following day. He spent 12 days in the hospital recuperating, and then, with strict istructions from his doctor not to put any weight on the leg, he was sent home.

For two days, he had home nurses come to his basement suite at 2913 Quadra to help him. Then that stopped.

Now, he was about to learn more about holes. It seems people in his situation, not sick enough to require home nursing, not well enough to take care of themselves, but well enough to be on the mend after four to six weeks of convalescence, don't fall into any of the available bureaucratic pigeon holes.

Win Mott, regional long-term care co-ordinator, expressed sympathy about Weston's case, but said long-term care was designed for people who are chronically ill, not for people who are only laid up while they recover.

He cited the case of a family where the husband was laid up by an accident and the wife was pregnant. The family is ineligible for the assistance of a homemaker, who will come in and straighten the house out, because "pregnancy is not a chronic condition, or at least I hope it's not."

"(Weston's) not in one of our pigeon holes, unfortunately," Mott said.

Complicating the matter for Weston is the fact he has no relatives or close friends he can turn to in Victoria for help, and no savings to pay for a homemaker to come in at $6 an hour.

Ironically, he is an unemployed homemaker himself, with special training from Camosun College as a hospital orderly. Because he has been involved in the field himself, he is familiar with the services that exist which he is unable to get.

He had applied for unemployment insurance just before getting injured, and his claim was then held up while it was changed to a disability claim. So far, he hasn't seen the promised UIC cheque, and even when it comes, $87 a week will not go far.

Until it comes, the UIC is in fact a liability—the human resources ministry refuses to help as long as he is on UIC.

He has been living on "half cups of coffee" for the last few days, he claims.

"It's not easy to carry something while you're on crutches and not able to put any weight on one leg."

An attempt to get a salad to the table ended up with half the salad on the floor, and Weston crawling around on his stomach to pick up the pieces.

His voice is tinged with frustration and if it weren't for Valium and 292s, he says, he would be much angrier.

Although his own situation is bad enough—he is living amid an increasing pile of dirty coffee cups and blankets, unable to cook or clean up on his own—he is concerned that there are others like himself who fall between the bureacratic pigeon holes.

"There's got to be more than one 29-year-old in town in the same situation."

"They can find 20,000 reasons for not giving you something, but finding reasons for giving you something is like looking for a needle in a haystack."

"If I were 70, they would have had somebody here the moment I got out of the hospital to see if I was still ticking," he says bitterly.

"They can find 20,000 reasons for not giving you something but finding reasons for giving you something is like looking for a needle in a haystack."

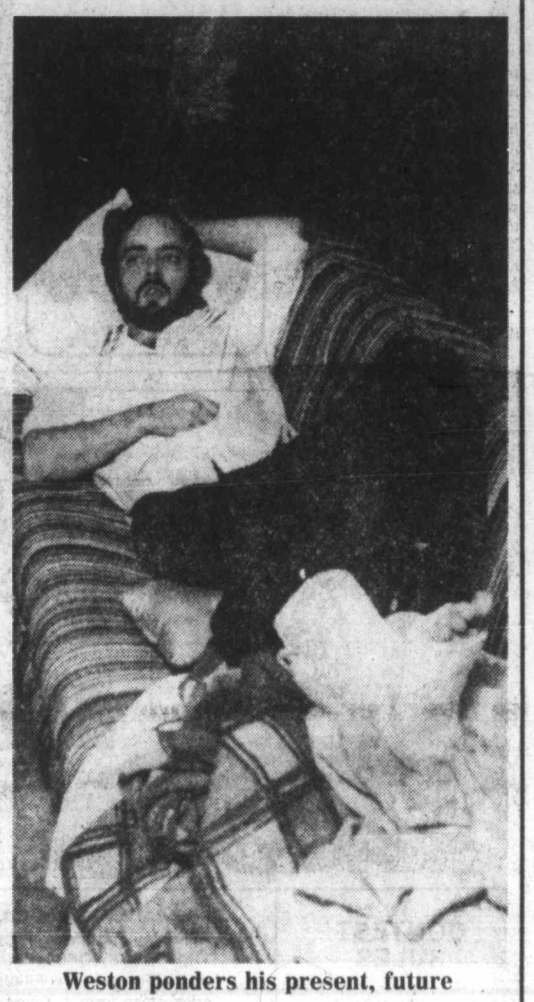

Weston ponders his present, future

Oak Bay firefighters facing lion Tuesday

By DON COLLINS
Colonist reporter

The battle against economy layoffs in the Oak Bay fire department moves into the lion's den Tuesday.

Firefighters' representatives have been granted permission to appear before municipal council where they will present their case and attempt to get a copy of the consultant firm report that has so far been denied them.

The report of G.H. Newhouse and Associates was the basis for council's decision to reduce the 31 positions on the department by four. The move means three firefighters will be laid off at the end of December and another position left vacant.

Meanwhile, the top man in the department—silent until Friday—has come out with a mixture of support for his men and acceptance of the job cuts.

Fire Chief Fred Leeke says the efficiency of his department will be reduced, but at the same time he doesn't expect the move will "significantly endanger the life safety of the citizens." He feels it is up to the taxpayers to let council know they are willing to pay to maintain the department at its present size.

The prepared statement issued by Leeke added a touch of disappointment for the firefighters to what they otherwise considered a good day. They felt it lacked any real support for their cause.

"On behalf of the Oak Bay Firefighters Association, we are extremely disappointed in the press release that has been issued by Fire Chief F.G. Leeke," said Steve Yarmie and Terry Erskine in a joint statement. Yarmie is president of the Oak Bay Firefighters Association, and Erskine president of the B.C. Professional Firefighters Association.

"It was our hope that he would have taken a strong, positive stand, similar to the stand that was taken unanimously by the deputy chief and the four assistant chiefs—to maintain the present firefighting force of 31 men."

During the day the Oak Bay Police Association issued a statement adding its support to the firefighters' stand, and teams of firefighters canvassing the taxpayers reported a continuation of overwhelming support.

Yarmie said a petition against the department reduction now has more than 2,200 signatures and that the ratio of support still seems to be running at about 95 per cent. He said about a third of the community had been covered by teams of firefighters from Oak Bay, Victoria, Saanich and the federal defence department.

In its statement, the police association said it had first-hand knowledge of the department's requirements.

"A 12.9 per cent cut in manpower would in our opinion greatly reduce efficency, particularly in initial response to fires," the association said.

The fire chief said he told last spring's budget paring sessions of council that "problems associated with firefighting" would make it impossible for him to agree that his manpower should be cut to either maintain or reduce his department's budget.

The Newhouse firm was hired to determine whether his argument was correct, he said.

Newhouse suggested laying off eight men, but council considered that too much and settled on the removal of four positions. It said escalation of costs—particularly in wages and fringe benefits—was making it impossible to continue with the 31-member department.

Naden men tune up for European tour

By BILL SMITH
Colonist reporter

The Canadian Forces Naden Band will leave for Europe next week on a month-long tour, using the German city of Lahr as its base of operations.

Under the direction of its director of music, Capt. Con Furey, the 35-member band will play at various ceremonial functions in Lahr and Baden Baden, travel to Belgium to play for a S.H.A.P.E. (Supreme Headquarters Allied Powers Europe) reception and give a concert in Mons.

THE BAND WILL play for an all-ranks dance at the Leliefontein in Lahr.

The 35 musicians will also travel to France to take part in the annual Vimy Ridge memorial service and head a parade through the historic town.

On their return from Europe, band members will take part in a number of local engagements, particularly over the Christmas season.

One of the highlights of the tour will be playing at a concert in Lahr at which Princess Anne will be the guest of honor.

THE EUROPEAN tour winds down what has been a busy year for the band, Furey said in an interview Friday.

The musicians will have played at more than 250 engagements by the end of the year, many of them in connection with the Captain Cook bicennential program.

In addition, the band made a five-day tour of the Sunshine Coast, gave a series of concerts in Vancouver schools, and performed at a number of military and public functions throughout the province.

DUBLIN-BORN Furey was named music director three years ago. He first trained in military music as a boy soldier in Ireland at the tender age of 14. He came to Canada in 1956 and was trumpeter and staff arranger for Royal Canadian Air Force Central Band in Ottawa.

In 1965, he graduated at the top of his class at the Canadian Forces school of music in Esquimalt. He has been musical assistant to the director of the NORAD (North American Air Defence Command) band, the first Canadian officer to hold such a post.

FUREY SPEAKS highly of the present day operation of the nine military bands in Canada, an operation he describes as a "band within a band."

The concert band performs the traditional military marches, overtures, pops music, and novelty numbers. Then it is condensed to a 20-piece show band which plays all the 'big band' favorites ranging from the swing era of the 1930s to the rock sounds of today.

FUREY'S MAIN concern in arranging music for concerts is that it be bright and bouncy with a good mix.

"I don't like to play above an audience," he said in his delightful Irish brogue. "I like to provide a program similar to one the Boston Pops orchestra would play."

He said the changes that have occurred in the pop music field in the past decade have opened a whole new field for musicians.

"WE USED TO be so confined, but that's all been thrown out of the window and has opened a whole new concept for military bandsmen."

Furey said that although a lot of "bad" music is being written, a tremendous amount of "good" music is being written by the likes of Mancini and Bacharach to compensate.

For his own enjoyment he listens to music by Elgar and Aaron Copeland, but admits he gets a kick out of Count Basie playing the vibes.

Furey works over music for tour

'Start cost cutting with the premier'

Canadian Press

Vic Stephens, leader of the British Columbia Progressive Conservative party, called on the provincial government Friday to start cutting costs, beginning with the premier's office.

"The premier talks of making cuts at the expense of those who abuse the system," Stevens said in a news release. "Talk is cheap from a man who has doubled the cost of his own office."

The Progressive Conservative leader, who outlined his election plank which calls for a reduction in taxes estimated at $1.2 billion, accused Premier Bennett of trying to bribe the voters with their own money.

"For months he has been tripping about the province at the taxpayers' expense acting as if he thinks he is Marie Antoinette dispensing favors to her subjects—an airport grant here, a community centre grant there, a museum grant somewhere else.

"Every cent of that money was first taxed out of the communities that he is now pretending to give it to. It is money that his government should never have had, and never would have had if he were not overtaxing the people of B.C."

Stephens, MLA for Oak Bay, said his party would wipe out the sales tax on its first day in office, and remove the school tax from property at the first session of the Legislature.

He estimated this would give each individual in the province an extra $400 that would otherwise be taken by the government.

Stephens said the loss of revenue, approximately one quarter of the current budget, would be offset by a 10-per-cent cut in spending, elimination of the homeowner grant and an increase of 12 per cent in other revenue through increased economic activity.

Lost wallet lately? Police may have it

Victoria city police department has an unusually large number of wallets containing identification in its lost and found department.

The wallets are waiting for owners in the fourth-floor department manned by Sgt. Douglas Wilson.

Names in the lost billfolds include Darlene Pellerin, Mary Jane Dick, Christopher Fuller, James Connaughton, George James, Tom Pallister, Pauline Salesse, James Greathouse, James Allen, Andy Anderson, and Mike Laforme.

Also waiting to be claimed are cameras, watches, crutches, suitcases, glasses, keys, a guitar, a television set and a surveyors' tripod.

Further information may be obtained by calling Wilson during normal business hours at 384-4111.

McElroy urges doubledeckers as free buses

Downtown Victoria's free shuttle bus service could be greatly improved and one way to do it would be to use the colorful doubledecker buses, says Victoria Ald. William McElroy, chairman of city council's traffic and transportation committee.

McElroy said Friday that the regular buses weren't particularly well suited to operate on the shuttle bus route. One of the problems was that all turns on the route were to the right. Right hand turns, he said, were difficult to execute in the big buses because of poor visibility.

This, he said, resulted in time delays and a lot of people ended up walking, rather than waiting for 10 or 15 minutes.

The doubledeckers would be better because they had right-hand steering which would make right turns easier for the drivers.

The only alternative, McElroy said, was to buy smaller buses which were easier to operate in the city core.

The free bus service went into operation in August and will run until the end of the year.

So far, more than 40,000 people have used the buses, but members of the city's downtown development committee said Thursday they weren't too impressed with those figures.

Glazier said the service wasn't worth the cost of $6,600 a month and should be scrapped. Mayor Michael Young said he was concerned about the lack of promotion for the service.

—Colonist photo by Ian McKain

Doing what they can

With Hallowe'en coming up, Victoria Jaycee-ettes are busy stringing cans for their annual Save the Children Fund collection. Children will seek donations along with trick and treating. Last year, more than $21,000 was collected from the province, $4,000 of it from Victoria, for the fund, which provides food, clothing, shelter and medical care for children in Third World countries.

Names in the News

Two brides show up for jailbird

Paul Henry Anderson, a convict in the California state prison in San Diego, asked Judge Earl Gilliam whether he could get married.

But when two brides showed up on the appointed day, it wasn't what Gilliam or Anderson had in mind.

Gilliam found out about the problem when his bailiff said, "Judge, the defendant says there are two women here. They both want to marry him."

The bailiff was instructed to find out which woman the prisoner wanted to marry.

Then Gilliam ordered the courtroom cleared of—in his words—"everyone but the lady in blue."

In his chambers, Gilliam then joined Anderson and **Marionette Withers Jackson** in marriage.

But what of the jilted lover? She waited in vain for about two hours outside the courtroom. Even Gilliam chose to avoid her by staying inside all day.

The bailiff suggested Anderson, who was convicted of murder, be made to go into the hall and explain himself to the would-be bride. But, said Gilliam, Anderson said "he'd rather face the judge than face her."

Former World Boxing Association heavyweight champion **Leon Spinks** was named in a paternity suit by a St. Louis woman as the father of three children.

Prince Victor-Emmanuel, exiled heir to the defunct throne of Italy, has been freed from a Corsican jail pending trial on charges of accidentally shooting a man. Victor-Emmanuel, 41, had chased a boatload of holidaymakers, suspecting they had stolen the rubber dinghy attached to his yacht. In the ensuing squabble, the prince's rifle went off, hitting a 19-year-old West German youth whose leg had to be amputated.

Jaroslav Sabata, 51, one of three spokesman for the Charter 77 human rights movement in Czechoslovakia, has been charged with resistance to public authority, Czechoslovak sources said in Vienna.

In Washington, consumer advocate **Ralph Nader** said that U.S. **Energy Secretary James Schlesinger** should resign because he was a friend of the oil industry and a salesman for the nuclear power industry.

Music conservatory rewards top students

Recipients of the top awards at the Victoria Conservatory of Music have been named.

At the second annual awards ceremony Oct. 1, the principal's award went to tenor Richard Margison; the Thomas Crerar award to soprano Coralee Johnson; the City of Victoria scholarship to violinist Mark Neumann; and the Mrs. Pui Jun Wong Memorial fund for the highest mark in the highest grade of piano obtained by the youngest candidate was awarded to Eve Egoyan.

Teacher training course graduates were Irene Baird, Erika Mothersill, Janet Pennington, Arne Sahlen, Amy Sun, Madeleine Wheeler, Pansy Yang and Malcolm Woodland.

Top marks for their respective grades in piano went to Gloria Wong, Laura Wood, Theresa Lowe, Eve Egoyan, Cordelia Chan, Cary Chow, Marlis Neumann, Hichelle Himick, Denise Oliver, Tracey Holmes, Paul Culbertson, Deborah Hackson, and Maurine Johnson.

Grade leaders in violin were Hilary Wallis, Zoe Williams, Lisa Cownden, Emlyn Ngai, Nonalee Dong, Heather Dong, and Sarah Donald.

Grade leaders in cello were Kenneth Nachtigal, Paul Terry, and Anthony Weaver; in flute, Lindsay Twine and Laurena Higgins; in recorder, Deborah Jackson; in speech, Sandra Foweraker; in voice, Susan Edwards, Deborah Millar, Margaret Dean, Ingrid Attrot, and Carmen Gozdan; in teacher training, Janet Pennington.

Accompanying awards went to Rosalind Coy, Malcolm Woodland, and Ingrid Attrot. Top students in music language were Eve Egoyan, Keith Low, Lisa Cownden, and Andrea Campbell.

Marine Calendar

NAVY

Endeavour—back today.
Fundy, Thunder, Porte Quebec—in Vancouver, no return date.
Restigouche, Kootenay, Terra Nova—at sea, returning Oct. 13.

MARINE SCIENCES

Parizeau, Vector, Richardson, Pandora II—in Pat Bay.

COAST GUARD

Camsell—bound for Victoria.
Douglas, Vancouver—in port.
Racer—Bamfield patrol area.
Ready—self-refit, Victoria.
Rider—Sandheads patrol area.
Quadra—on weather station.

MERCHANT MARINE

Westocean, Makhfum Kuli—Crofton.
Everray—Nanaimo.
Packduchess—Tahsis.
Rondeggen—Duncan Bay.
World Agamemnon—Alberni.

Study on study costs $10,000

The study of how to do a study is due to get started at McMicking Point any time now, if the Capital Region Board approves a public works committee meeting recommendation for contracts.

Willis, Cunliffe, Tait and Co. Ltd. will get $4,000 and an American firm, Daniel, Mann, Johnson and Mendenhall, will get $6,000 (American) to draw up a program of activities necessary to assess the feasibility of an outfall into Enterprise Channel.

The American firm gave an outline of costs for the two- to four-week study, which included $286 for a department head for one day, five days of marine scientist time at $156 a day, three days' work for a project manager at $198 a day, and $120 for one day of technical typing. The agreement provides for these payroll costs multiplied by 2.5 to be paid, for a grand total of $4,450.

Then there are expenses of $1,376, including two trips between Los Angeles and Victoria at $516, six days' per diem at $60 a day, miscellaneous expenses of $250, and $250 for the report.

That comes to $5,846, or, as the letter from the American firm puts it, "Say U.S. $6,000.

The Willis, Cunliffe agreement is for payroll costs, plus 125 per cent as well as expenses to a maximum of $4,000.

"A fascinating place"
THE ROCKHOUND SHOP
777 CLOVERDALE 388-5341
TUES. to SAT.
Discover us soon!

CONVERT YOUR PATIO DOOR NOW
SAVE $125

OCTOBER SPECIAL
Every homeowner knows that double glazing is a wise investment. Now is the time to do it with our special October prices. HAIDA GLASS will refund $125.00 to each homeowner who will convert an 8' single glazed aluminum patio door to thermo glass using the Haida Conversion system.
The Haida conversion system has proven over the years to be quick and inexpensive. We can convert almost every type of patio door, aluminum window and skylight, without messy frame changes.
Reduce your window heat loss by 50% this winter with a Haida thermo conversion. Phone now for a free estimate as this special is good only 'til Oct. 31st, 1978.
Call now for a free estimate
595-4886
Haida Thermo Glass Ltd.
10-6x

fine furniture · paintings · prints
THE ISLAND GALLERY
2188 Oak Bay Avenue Tues - Sat

SOFA AND CHAIR BEDS
POLY
FURNITURE — LIGHT, CONFORTABLE, INEXPENSIVE
EASY TO MOVE — 517 YATES

Capt. Andy's FISH MARKETS
"features" FRESH FATTS CHICKEN
775 FORT ST.
383-1312

OPENING DENTAL PRACTICE
Dr. John T. Green
is pleased to announce the opening of his practice at
8730 East Saanich Rd.
Office Hours 8:30 a.m.-7:00 p.m.
Monday to Saturday

PROTEIN PERMS (1978)
Especially for fine, difficult Hair
These new perms have delighted our clients and are presently on a special. They do not contain ammonia and are especially valuable for fragile or fine hair. No charge for hair cutting with perms.
Five Operators 383-6015
Working Proprietor, Len Andrews of London, England
ANNAS TAYLOR BEAUTY SALON
1004 BROAD STREET (By Eaton's Car Park)

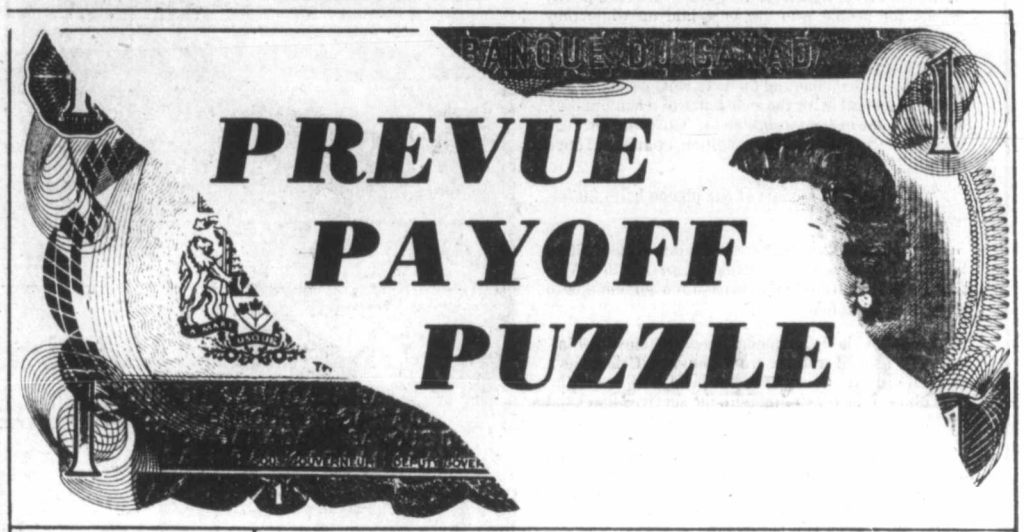

CONTEST RULES

1. Solve the Prevue Payoff Puzzle by filling in the missing letters to make the words that you think best fit the clues. To do this read each clue carefully.
2. Check the word list. It has all the correct answers plus some you will have to eliminate.
3. You need not be a subscriber to this newspaper in order to enter. You may submit as many entries as you wish on the entry blank printed in this newspaper or exact-sized, clear, hand-drawn facsimiles of the printed entry blank. NO MECHANICALLY PRODUCED, PRINTED, MIMEOGRAPHED, etc. copies of the entry blank will be accepted. Each entry must contain the contestant's name, address and phone number or it will not be accepted.
4. Anyone is eligible to enter this contest except employees (and members of their families) of Victoria Press Ltd.
5. All entries MUST be mailed and bear a postmark. The paper is not responsible for entries lost or delayed in the mail. Entries for each week's contest not received for judging by 12 noon the following Wednesday are not eligible.
6. To qualify you must write your answer to one of the clues on the outside of the envelope. See coupon for instructions.
7. Prevue will award the current prize to the contestant who sends in an all correct solution. If more than one all correct solution is received the prize money will be shared equally. If no all correct solution is received, $50 will be added to the following week's prize.
8. There is only one correct solution to each puzzle and only the correct answer can win. The decision of the judges is final and all contestants agree to abide by the judges decision. All entries become the property of Prevue. Only one prize will be awarded to a family unit.
9. Everyone has the same opportunity to win for EVERY QUALIFIED ENTRY WILL BE CHECKED and the winner announced. No claiming is necessary.
10. Entries must be mailed to Prevue Payoff Puzzle, Victoria Press Ltd., Box 300, Victoria, B.C. V8W 2N4. One entry per envelope.
11. Prevue reserves the right to correct any typographical errors which may appear during the puzzle game.
12. Puzzle clues may be abbreviated and such words as AN, THE and A omitted.

PREVUE PAYOFF PUZZLE is the intriguing word puzzle game the whole family will enjoy and have an opportunity to win a big cash award every week! THIS CROSSWORD is not a draw. It tests your knowledge of words and pays off for EVERY correct solution. All you have to do is complete each of the words in a criss-cross format. Clues are provided . . . even a work list which has all the correct answers, plus some you'll have to eliminate. But there are no trick words or guessing . . . careful thought will make you a winner! So start and play today!
PLEASE NOTE: EACH ENTRY MUST BE IN A SEPARATE ENVELOPE

CLUES ACROSS
3. In the course of a duel, the — of swords occurs, naturally.
6. If you have to — a fire in an exposed location, a strong wind can add to the difficulty.
8. Jeered at.
9. Common emotional responses to danger.
12. Female bird.
13. It is possible to make pets of them.
15. A — seen on a robber's face may be clearly remembered by the victim.
16. Nothing is gained by taking the loss of one too tragically.
17. On deck on a cruise, for instance, is one place where a person might appreciate a —.
19. A gentle blow.
22. Warded off, as a blow.
23. One hardly visualizes frail old ladies replacing — for themselves when the need arises.
24. Grants of permission.

CLUES DOWN
1. A real estate agent is especially interested in the — of a house.
2. Being only human, a girl may be readily tempted to leave the —.
4. A — tending to be heavy can be all the heavier when wet.
5. Go down.
7. A certain — to the president of a club may show a proper respect for his seniority.
10. In an election campaign, the fact that one party had a very impressive — would naturally be important
11. People who — to keep themselves fit, generally tend to be healthy.
13. It might contain a person's private documents, say.
14. Well-known animal.
18. If wild creatures ever are —, It's due to man's efforts.
20. Naturally it pays an athlete to — some energy for a final spurt.
21. Stern.

WORD LIST

BET	GRIM	MARK	SINK
CHAT	HAVE	MASK	SITE
CHORES	HEAD	PACKET	SIZE
CHORUS	HEN	PARRIED	SLASH
CLASH	HIKE	PERMITS	TAMED
COAT	JET	PET	TAMER
DEFERENCE	LEAD	PIGS	TAP
FEARS	LIGHT	POCKET	TAUNTED
FIGHT	LIKE	PUGS	TEARS
FLASH	LOAD	REFERENCE	TILES
GOAT	LOAM	SAVE	TIRES

MAIL TO
PREVUE PAYOFF PUZZLE
VICTORIA PRESS LTD.
BOX 300,
VICTORIA, B.C.
V8W 2N4

IMPORTANT
TO QUALIFY WRITE YOUR Answer to "6 ACROSS" ON THE OUTSIDE OF YOUR ENVELOPE

NAME .....
ADDRESS .....
.....
..... PHONE .....

No registered letters or letters without the required 14 cents postage will be accepted for judging in this contest.

You'll find it at Hillside
SHOPPERS DRUG MART
HILLSIDE STORE ONLY
WEEKEND SPECIALS!
Prices effective Oct. 7, 8 and 9

L'OREAL HAIR COLOURING 2.99
MIGHTY MITE HAIR DRYER 14.96
CUTEX LIPSTICK 79¢
2nd DEBUT CEF 1200 240 ml 7.99
SCOPE MOUTHWASH 1 litre 2.79
COLGATE TOOTHPASTE 100 ml 99¢
32 ASSORTED CHRISTMAS CARDS Value 4.95 2.99
BRECK SHAMPOO 400 ml 1.76
NOXZEMA SKIN CREAM 400 ml 3.49
CONFIDETS NAPKINS 48's 2.99

Monday Only!
CIGARETTES 6.99
Limit 2 per customer. Canadian brands only.

HOLIDAY WEEKEND HOURS
Saturday 9:30-6:00 Sunday 10:30-5:00 Monday 10:00-5:00
10-7x

Monique Pelletier heads Ministry for Female Condition

French women steal a march on male power

By WILLIAM FORREST

Colonist-Gemini News Service

John Knox, the dour old Scott who blew "the first trumpet blast against the monstrous regiment of women," should be living at this hour: the male chauvinist pigs of western Europe have need of him.

The monstrous regiment is on the march, advancing daily to new conquests in Europe's corridors of power, its appetite whetted by successive concessions from the retreating male.

In Britain Mrs. Margaret Thatcher, the Tory party leader, is poised expectantly for her entry into Downing Street as the nation's first woman prime minister: the latest opinion poll gives her a better than even chance of doing so.

In France, if she cared to run for the presidency, Mme. Simone Veil would romp home to the Elysee. Now minister of health, and described by one politician as "the only man in the cabinet," she is streets ahead of anyone else in the popularity ratings.

It is in France too that women have just stolen a march on men by having a special Ministry for the Feminine Condition set up, with a woman at the head of it. There is no Ministry for the Masculine Condition.

This new cabinet post is the brain-child of President Giscard d'Estaing. When he was elected four years ago he declared that women had "a keener sense of reality, a more direct sense of human distress;" and he picked four of them for jobs in the government.

One of these was the well-known journalist, Mme. Francoise Giroud, who was given the modest post of State Secretary for the Feminine Condition.

To the sense of reality and human distress which Giscard acclaimed Mme.Giroud added an even keener sense of public relations. After two years she gave up the job and wrote a catty book called *The Comedy of Power*.

For two more years the office of the Feminine Condition was almost forgotten, but now Giscard has revived it and elevated it to cabinet rank, with Mme. Monique Pelletier at the head of it.

Although a mother of seven the new minister has been a successful barrister: she has also held several senior government appointments, the last one in charge of the battle against drugs.

In her new job she sees herself as holding a permanent watching brief in the government for the women of France, and she says she will have succeeded when a third of the French MPs are women. At present they number only 19 out of 491.

But the women of France are not confining their "liberation" fight to the national arena: the elections next June to the European Parliament offers them a wider field, and they seem resolved to make the most of it.

The women's wing of the powerful Socialist Party is demanding that at least one third of the party's candidates for the European election shall be women.

We may be sure that a similar demand will come from the women of the other EEC countries. For rich though it is the EEC still gives its women a poor deal.

Britain's record is perhaps the best of the bunch. Its equal-pay and sex-discrimination laws are rated by the EEC Commission as fairly advanced, even if they fall far short of the women's lib requirements.

Throughout history practice has always lagged behind precept, the real has always mocked the ideal. There were goddesses as well as gods in the ancient Greek Pantheon, and very powerful ones at that: but down on earth — in democratic Athens even more than in oligarchic Sparta — a woman was treated as a mere mechanism for bearing children.

And look today at the communist world, where the absolute equality of men and women is inscribed on the tables of the law. Sixty years of socialism in the Soviet Union and 30 years of it in the people's democracies have failed to bring a single women to the top.

The "monstrous regiment" has had its most striking success in Asia, where so farthree countries — Sri Lanka, India and Israel have had women prime ministers.

In western Europe, and also in the wider Atlantic community, the prospects for the Feminine Condition grow brighter every day.

But in the communist world, though women abound in the lower echelons of government, at the top, where power resides, the men have it all to themselves.

Were he alive today John Knox would give Moscow his blessing.

ANN LANDERS

Dear Ann Landers: This is for Nervous Wreck, whose husband smokes in bed. She wrote that he had fallen asleep with a cigarette in his hand the other night and burned a hole in the carpet.

There's a solution to the problem. Cigarette smokers should train themselves to hold their cigarettes between the third and fourth fingers. It doesn't drop and anyone who falls asleep this way will wake up fast. — **Done It**

Dear Done It: My cigarette-smoking friends say you are right, but I still insist that anyone who smokes in bed, no matter how he holds the cigarette, is asking for trouble.

Dear Ann Landers: This is for the kid who is so nuts about his skateboard.

In 1973, when skateboard fever hit hard, 3,682 injuries were treated in emergency rooms around the country. In 1977, the total was 140,070—about one-third of them fractures.

The U.S. Consumer Product Safety Commission's National Injury Information Clearinghouse once ranked skateboards 42nd on the list of hazards. They are now in seventh place.—**A Word To The Wise**

Dear Wise: Thanks for the word. Don't expect anyone to listen. But now they can't say they didn't know.

Dear Ann Landers: Recently our daughter was married in our home. Because of limited seating space we had a private ceremony with his family, our family and only two close friends in attendance.

Since there were many people with whom we wanted to share our joy we planned a reception following the ceremony and sent written invitations. Only one person showed up.

Did we do the wrong thing by sending invitations to the reception but not the wedding? — **Uncertain In Baker, Ore.**

Dear Uncertain: Many wedding ceremonies are "family only" and the reception is for friends. I suspect had you not invited those two non-relatives to the wedding, you would have had a larger turnout at the reception. "The word" got around.

Dear Ann Landers: I'm in love with a married man. It all began innocently. His marriage was the shotgun variety. He never really loved her and they have been living like brother and sister for two years.

He wants to get a divorce and marry me but I don't want people to think I broke up his home. What can I do to protect my reputation? — **Anonymous Please.**

Dear A.P.: If the marriage is dead and you don't want to be accused of killing it, don't hang around the corpse. Tell him to call you after he has moved out of the house and seen a lawyer.

ego interiors
1028 FORT ST.
2 FLOORS OF UNIQUE GIFTS
10-28x

Your Good Health

Dear Dr. Thosteson: As a regular reader of your column I note that some people seem to sleep poorly because of "jitter leg." In any case, I have found the problem is minimized greatly by avoiding beverages containing either caffeine or alcohol. On the occasions when the problem does occur, I take about 12 milligrams of vitamin B-1. In a few minutes the jitters disappear as if by magic. — **J.U.**

The cause of jitter leg is obscure, but stimulants can aggravate the problem. It is hard to believe that a casual dose of vitamin B-1 would have such a magical effect, but there is certainly no objection to using it if it works this way for you.

Dear Dr. Thosteson: Just what do the so-called fertility pills contain and how do they help a woman get pregnant? —**Mrs. L.Q.**

The pills contain substances that stimulate the pituitary gland. That is the master control gland of the body. Among its duties is control of other glands, including the ovaries. There it promotes ovulation — the production of ova (eggs).

SPRUCE UP with trees & shrubs
SHRUBS 1 Gallon Pots $1.29 Each — Good Selection! Mix and Match $12.50 Dozen
PERENNIALS 45 VARIETIES Including Polyanthus in bloom 60¢ ea. or 12 for $6
CLEMATIS 1 gal. Each..... $2.95
CLEMATIS ARMANDI Each..... $3.95
HEATHERS Each..... 79¢
AZALEAS Each..... 89¢
All stock grown in our own nursery.
mackintosh greenhouses
7 DAYS A WEEK 9-5
1376 Blue Ridge Rd. OFF HOLLAND
VARIETY OF HOUSEPLANTS
10-7x

CONTACT: New lens concept ready for production

TORONTO (CP) — A Toronto optometrist, who has developed a soft contact lens particularly suitable for people who are middle-aged and older, will also be providing 40 to 60 jobs when his bifocal lens goes into production in six to 12 months.

DR. CARL Evans, who has spent 10 years researching the newer soft contact lenses, said in an interview that he will be hiring former employees of a U.S.-owned, contact-lens manufacturing company which moved its plant to the U.S. from Canada this year.

"Although Canada Manpower managed to place these people in similar jobs when the American plant moved, I have had feelers out for their expertise when our laboratory goes into production next year," he said.

DR. EVANS became intrigued by the possibilities for contact lenses shortly after graduating from optometry college 25 years ago.

"In those days the hard plastic lenses were just coming in to general use and those of us entering the profession were full of enthusiasm for what they could do, despite their limitations," he said.

One of those limitations, then as now, was people, mostly over 45, who need bifocal eye-glasses to see properly could not get the same bifocal correction in contact lenses.

THIS BOTHERED Dr. Evans to the point that he began to explore other methods of solving optical problems involved.

As part of his current experimentation, Dr. Evans has 90 patients with presbyopia—a normal condition that starts at about the age of 40 when the eye, having lost some of its elasticity, and the encircling muscle begins to have difficulty forcing it into the curves necessary for near focus.

All patients are successfully wearing his CALS lens and some have been wearing them for the last five years.

"WE NATURALLY think of contact lenses in connection with young people, especially in sports," he said. "But I know that many older people, right up into their 80s age group, want the benefits of contacts if they can comfortably get better vision."

The Ontario and federal governments have taken an interest in Dr. Evans's lens. Recently he was awarded a federal grant to help get the lens to the stage of volume production.

ALTHOUGH the lens is protected by patents pending, he is reluctant to explain in detail the optical principles involved in his lens.

However, he said the CALS lens is actually a single lens, which, in effect, achieves bifocal correction in a more natural manner.

Dr. Evans said the lenses are for wearing day to day, not continuously as with some soft contact lenses.

"The federal government sent out a directive last year on high-water content which the continuous lenses contain and which cause them to be more fragile and therefore not as safe to wear," he said.

"HOWEVER, my lenses are the low-water content variety and will stand up to longer periods of wear."

It took Dr. Evans this long to get to the brink of volume production because he had to work out new techniques for making the lenses with ultra-fine precision.

"They have to be to 10 times the normal accuracy of regular contact lenses," he said.

Unable to get this degree of accuracy from commercial laboratories, Dr. Evans taught himself the finer points of lens-turning on a high-precision lathe.

THIS, COMBINED with his own background in optics, has allowed him to make the prototype that proved his idea would work. Now he has his own optical lab capable of producing CALS lenses for his own clinic in the Metropolitan Toronto borough of Scarborough.

He said that he has identified positively some areas where the lens will just not work.

"For instance, hard-contact-lens wearers are not eligible unless they are prepared to give up their hard contact lenses for up to six months prior to fitting wth my lens."

Cost for a pair of the new lens has not been set. Dr. Evans said that although they will cost more to prescribe and fit than ordinary soft contact lenses, the eventual price "will have to be attractive to the majority of people."

Bulletin Board

Dogwood School has started swimming activities at Centennial Pool and needs volunteers to instruct students ages 6-18. Time is 9:30-10:45 a.m. Mondays and Wednesdays.

Volunteers need not possess any kind of certification but should be prepared to commit themselves to attending regularly until at least the end of February. A new program will be used and instruction will be provided to help volunteers teach specific aspects of swimming to the children, whose physical ability and competency in the pool varies widely.

A free swimming pass effective to the end of February will be given to volunteers in appreciation of their efforts. For information contact Vince Howlett at Dogwood School, 478-3124, any time after 2:30 p.m. Monday to Friday.

•

PARENTS MEET

The Victoria Parents of Twins and Triplets Association will host a convention of parents of twins and triplets today at the Imperial Inn. There will be 85 delegates and executives representing 700 members from clubs belonging to the Northwest Mothers of Twins and Triplets Association. Representatives are from Montana, Idaho, Oregon, Washington and B.C.

Raffle winners

Garden City Pensioners raffles were won by Mrs. E. Hamilton (182), Irene Linden (541) and F.E. Major (603).

LAMP SHADES
Repaired or Made To Order
THE VICTORIA LAMPSHADE SHOP
493-B Burnside Rd. E. 383-1544
(Next to Pop Shoppe) 8-19

A HAPPY EVENT
Lorraine and staff are pleased to welcome
JUDY THOMSON
to their salon. Judy has 18 years hairdressing experience and looks forward to meeting many new and past customers.

JUDY THOMSON
LORRAINE'S BEAUTY SALON
2120 OAK BAY AVE., VICTORIA
PHONE 598-2922
10-6x

THE 1978 CHRISTMAS SPOON
Size approximately 4½ inches.

Our 7th Annual Christmas Spoon.
This exquisitely silverplated spoon is now available for your collection or for that "special" gift.
Price per spoon only $3.75 each.
Spoon with gift box $4.25 each.
Postage paid.
Residents of B.C. add sales tax.
All orders shipped within 48 hours of receipt.
Satisfaction Guaranteed.
Wonderland Enterprises Ltd.
P.O. Box 7,
1562 - 128th Street
White Rock
British Columbia
V4B 4Z8
WONDERLAND ENTERPRISES LTD 406
P.O. BOX 7, 1562 - 128TH STREET,
WHITE ROCK,
BRITISH COLUMBIA V4B 4Z8
Please SEND ____ 1978 Christmas spoons at ____ each $____
B.C. Residents add 5% Sales Tax $____
Please print
Sorry, No C.O.D.'s
Total Enclosed $____
Name ____
Address ____
City ____
Prov ____ Postal Code ____

You've got us
DURING OUR GREAT OCTOBER HOME IMPROVEMENT SALE
DICKER MARTIN'S PREMIUM INTERIOR LATEX Regular $9.95 $7.95 gal.
DICKER MARTIN'S SCRUBBABLE INTERIOR LATEX Regular $11.95 $9.95 gal.
DICKER MARTIN'S DECKOTE A super sundeck coating with a 3 year guarantee. Regular $19.95 $15.95 gal.
SKYWALKER CARPET Tack dyed, high-low cut pile. Regular $16.95 a yard. NOW $12.95 sq. yd.
ALL WALLPAPER 20% OFF
MANY IN-STORE UNADVERTISED SPECIALS
10-7
NATIONAL INTERIORS LTD.
PAINTS AND FLOOR COVERINGS
1540 CEDAR HILL X RD. 477-0151
(NEAR SHELBOURNE) OPEN FRIDAY 'til 9 P.M.

Affiliates battle new CBC network

OTTAWA (CP)—The CBC said Friday it hoped to develop a second English-language television service by 1980, but its 33 affiliated stations say it would be a big mistake.

"Who ever heard of solving a problem by adding to it?" asked Terry Coles of Mid-Canada Television, Timmons, Ont., when he appeared before the Canadian Radio-television and Telecommunications Commission.

Coles was part of a delegation representing the CBC affiliates which supported a CBC application for renewal of its radio and television licences for another five years. But they turned thumbs down on a second network.

While CRTC approval is almost routine, the commission can attach conditions or guides for the corporation.

The Council of Canadian Filmmakers in its Friday appearance supported the CBC proposal for a second, English-language service that would be available only on cable.

CBC president Al Johnson said he was enthusiastic about the second service. It would carry no commercials, operate only at night and would carry what Johnson called "an enriched, serious and varied fare."

Along with repeats of more successful CBC serious productions, there would be drama and the arts.

The affiliates, which get about 18 per cent of their revenue by carrying CBC programs on certain parts of their viewing days, also said they opposed the idea of CBC dropping U.S. programming, at least until better Canadian shows were around to replace them.

Island may see museum train

The Discovery Train, a major travelling exhibit of the National Museums of Canada, arrives in Vancouver today for a six-day stay.

Talks are going on to bring the train to Vancouver Island next year.

While in Vancouver, the train, a quarter-mile long with 14 exhibition cars, will welcome its half-millionth visitor.

The train will be at the CN station on Main Street and will be open free of charge from 3:30 p.m. to 9 p.m. Saturday, from 9 a.m. to 9 p.m. Oct. 8 to 11 and from 9 a.m. to 6 p.m. on the final day.

It has visited 12 cities across Canada since the official opening three months ago in Kingston, Ont.

When the 1978 tour ends, it is estimated more than 750,000 visitors will have toured the exhibits of geography and history aboard the train.

The train represents the combined talents of the museum community and Canadian designers and artisans. It was financed by contributions from the federal government, provincial governments and several major Canadian corporations and foundations.

Dying dollar lures more U.S. tourists

SEATTLE (AP)—With the Canadian dollar sinking to a value of about 84 cents to the United States dollar, travel agents and Canadian tourism officials are saying that seeing Canada is a great bargain.

"The exchange rate just makes Canada that much more attractive to tourists," says Don Alexander of the Canadian Government Office of Tourism. "We've already had the biggest summer ever, with a 10- to 12-per-cent increase over last year."

Travel agent David Bond said the popularity of summer weekend packages had prompted his firm to set up winter packages for the first time.

However, the declining dollar cuts both ways. The increase in Americans going north has been accompanied by a drop in the number of Canadians travelling south.

For several years, Bellingham, just south of the U.S.—Canada border south of Vancouver, did a booming business with Canadians who shopped in the U.S. in an effort to beat inflation. Present exchange rates no longer make the trip economical.

Roger Sauvage, manager of a food store in Bellingham, said the store had seen a five-per-cent drop in Canadian business in the past three months.

City couple's robber jailed

PRINCE GEORGE(CP)—Pamela Stuart Barinecutt, 20, of Toronto, has been sentenced to a year in jail for the robbery last May of a Victoria couple at their cabin on Stuart Lake in northern B.C.

She and her husband, Robert, were charged after Mr. and Mrs. Robert Gatherole were held at gunpoint for three hours. The Barinecutts later left, taking jewelry and three rifles.

Robert Barinecutt, 30, was sentenced in August to seven years in jail after he pleaded guilty to robbery, using a firearm while committing an indictable offence, and three charges of theft in excess of $200.

Mrs. Barinecutt was also sentenced to six months, to be served concurrently with the one-year term, on three charges of breaking and entering.

MP Rondeau goes to jail

GRANBY, Que. (CP)—Independent member of Parliament Gilbert Rondeau was sentenced Friday to six months in jail for arson and conspiracy.

The former Socred still faces 24 charges related to unemployment insurance fraud.

Provincial COURT

Placed in an unusual position, defence lawyer Richard Stewart urged Judge William Ostler in Victoria provincial court Friday to impose a substantial sentence on a 42-year-old client Stewart described as seriously mentally ill but fit to stand trial.

Stewart entered guilty pleas to seven of 15 counts of false pretences against Donald Raymond Gray in connection with a cheque-writing binge in July and August.

Value of the worthless cheques to which Gray admitted totalled $781.99.

Crown counsel Robert Mulligan told the court Gray's criminal record started in November, 1953, when he was convicted of breaking and entering and given a jail sentence of one year definite and two years indeterminate.

On Feb. 2, 1977, at Fort Saskatchewan, Alta., Gray was given six months for false pretences. He was given a further 60 days concurrent for 11 counts of false pretences in Victoria on April 7, 1977, and one year for the same charge on Aug. 11, 1977, in Victoria.

Stewart said Gray had a history of mental illness and had been in the prison system for 23 years. He said Gray was paranoic and heard voices, and asked Ostler to consider a sentence of more than one year so that Gray could get proper treatment.

Ostler agreed with Stewart that it was in the public's and Gray's interest that he receive help and imposed 20-month jail terms, concurrent on all seven counts.

●

A 25-year-old woman was given a one-year jail term after pleading guilty to two counts of false pretences and two counts of attempted fraud.

Lorna Price, also known as Lorna Lesher, 1318 Walnut, was given the sentence by Ostler, who said he would recommend Twin Maples or another drug treatment institution.

Mulligan said the woman went to Carrigan Lake Hill Drugs, 3995 Quadra, and Quadra Pharmacy, 3516 Quadra, on Sept. 11, to pick up the prescription drug Fiorinal-C, which one Victoria pharmacist said was No. 5 on the list of most wanted in drug break-ins.

Mulligan said the woman posed on the phone as a Dr. Margaret Brown and posed in the store as Carol Baker with a medical identification card in the name of C.J. Baker which belonged to Christopher John Baker.

On Sept. 13 and 18, Mulligan continued, Price went to another drugstore on Menzies in James Bay, using the same ruse. On the second occasion, Victoria police were called, staked out the store and arrested Price when she came out.

Mulligan said the woman had a lengthy criminal history dating back to 1972, and had convictions last year for uttering, false pretences, attempted uttering and possession of stolen property, for which she received three separate sentences of 10 months concurrent.

Defence counsel Darryl Woods said his client had an unfortunate social history despite coming from a good family. He said Price, the mother of a four-year-old child, was married at the age of 16 and then became involved in the use of drugs.

Ostler said it was a sad history and a tragic story, but one not uncommon of young persons bored, curious or defiant to the point of "playing with the fire of drugs."

●

A 21-year-old woman charged with six counts of uttering forged documents elected trial by judge without jury and had a preliminary hearing date of Nov. 28 set.

Mary Ann Rogers, 760 Queens, was charged in connection with an alleged $1,149.29 in Unemployment Insurance and Old Age Security cheques cashed between June 9 and Sept. 15.

●

Fined for drinking-driving were: John Ferguson, 72, of 4164 Wilkinson, $400; Kenneth Osmanich, 21, of 2530 James Island Road, $400; and Keith Edward Rotsey, 40, of 1166 Lockley, $50.

In addition, Rotsey was placed on six months probation and ordered to perform 75 hours of community service work.

DRAPERY WORLD
PAMELA TRUEMAN
at Drapery World Interiors will help you add personal touches to your home.
- Custom made draperies
- Fashion and decorative cushions
- Original Paintings
- Local pottery
- Macrame
- Stained glass
- Bedspreads
- Ceramics

DRAPERY WORLD INTERIORS
2517 Estevan Ave. 595-3011
(In the Shopping Centre) 9-9x

LIGHTING
FIXTURES AND SWAGS
sun'dial
479 Burnside Road East

FELICE'S DINING LOUNGE
Gourmet Meals
"FABULOUS SALAD BAR"
Specializing in Italian and European Cuisine
Served in our elegant surroundings overlooking VICTORIA'S BEAUTIFUL INNER HARBOUR
Dinner 7 Days a Week from 5:30
Reservations 385-4497
1218 Wharf St.
Parking After 5 P.M. ON THE WATERFRONT
LIVE ENTERTAINMENT THURS., FRI., SAT.

PLANT THEM NOW - ENJOY THEM LATER
See Our Fine Selection of Spring Bulbs
Good Quality Flowering Size at the Best Prices!
Daffs, Anemone, Crocus, Tulips, Snowdrops, Scillas, Ranunculus, Muscari, Early Dwarf Tulips, Hyacinths Miniature Daffs
JUMBO SIZE KING ALFREDS ..... 10 for 3.45
5 LBS. BONE MEAL 3.99
We Carry TROWELS and BULB PLANTERS
SPECIAL OF THE WEEK
Clearance of DECIDUOUS and EVERGREEN SHRUBS from ..... 1.95 ea.
WHILE THEY LAST ORDER NOW
HARRY VAN DYK'S PRIZE WINNING DAHLIAS
ORDER NOW FOR SPRING PLANTING
OPEN 9:00 a.m. to 8:00 p.m. Sunday 9-5
PHONE 658-8812
Elk Lake Garden Centre
5450 PAT BAY HIGHWAY—Just Beside Elk Lake
LISTEN TO GOOD ADVICE FROM HARRY HURN
SAT. and SUN., 8:41-11:26 a.m., 1:45-3:36 p.m. on C-FAX
10-10x

You can do it! You can build permanent savings into walls, floors and ceilings. Pick up these free booklets on STYROFOAM* SM brand insulation at your local dealer and see how easy it is to cut the high cost of home heating!

If you are interested in buying or building a new home, ask your builder about this plaque. It signifies that your home has been effectively insulated "The S.I.S. Way" to save money and energy!

DOW
DOW CHEMICAL OF CANADA, LIMITED
*Trademark of The Dow Chemical Company

California

Go CP Air Charter Class from Vancouver. The going's great.

Nonstop to:	Charter Class Return Fare:	Regular Economy Return Fare:	Super Saving:
SAN FRANCISCO	$110 Mon.-Thurs.	$184	$74
	$128 Fri.-Sun.	$184	$56
LOS ANGELES	$134 Mon.-Thurs.	$222	$88
	$156 Fri.-Sun.	$222	$66

Prices are subject to change and do not include Canadian and U.S. transportation taxes to a maximum of $12 per person.

4 nonstops daily.

We give you a choice of 4 regularly scheduled nonstops from Vancouver to California, every single day.

2 to San Francisco. And 2 to Los Angeles.

Pick one and enjoy a touch of class going Charter Class.

Fine china and silverware. European wines and liqueurs. A delicious breakfast or snack going down. And lunch or dinner coming back.

What's more, you can combine our Charter Class Fares with many super duper California sun packages.

And we can easily arrange convenient connections for you from San Francisco or Los Angeles to other hot spots inside and outside California.

Easy does it.

Plan your stay anywhere from 7 to 30 days.

Reserve your seat at least 30 days in advance.

Make payment in full within 7 days after your reservation is confirmed. (There's a $20 penalty if you cancel or change your ticketing.)

Charter Class California seats are sold on a first-come basis.

They're offered in addition to regular economy and are not available on all flights. In fact, the number of seats varies from flight to flight.

So book early. Then fly Charter Class to California.

It's easy come, easy go.

Come on along and fly with us. Call your travel agent or CP Air at 682-1411 in Vancouver, 382-6111 in Victoria.

CP Air

"We're out to be your airline."

CP and are registered trademarks of Canadian Pacific Limited.

Poets' league director to read at UVic Oct. 18

Anne Szumigalski, a founding member of the Saskatchewan Poet's Group and a director of the League of Canadian Poets, will give a free reading of her work Oct. 18 at the University of Victoria.

A faculty member of the Saskatchewan School of the Arts, Ms. Szumigalski has had work published in a variety of anthologies.

The reading will take place in room A106 of the Clearihue Building, at 12:30 p.m.

View Royal sewer vote Nov. 18

The View Royal sewer referendum is officially going ahead, with the vote scheduled for Nov. 18.

But there is still no word on whether residents will also be voting on incorporation.

Municipal Affairs Minister Hugh Curtis has been asked to approve the incorporation vote, but fire trustees have also asked that only one vote be held Nov. 18.

View Royal fire trustees also wrote to the Capital Region Board asking for support in getting a postponement of the incorporation vote, but the letter was not brought up at the board meeting this week.

Said chairman Jim Campbell, "They're just talking about a hypothetical situation. The minister has not said that he will allow a vote.

"If . . . the hypothetical situation becomes real, we will deal with it."

Meanwhile Sooke's suggested sewer referendum has been scrubbed.

NASHVILLE, B.C.
The Big Cabaret
Featuring NORM WATSON AND WOODSHED
FRI. & SAT. 9 p.m.-2 a.m.
ERNIE FULLERTON for your dining pleasure, 7-9 p.m.
2915 DOUGLAS ST. INGRAHAM HOTEL 10-7x

THE JAMES BAY INN PRESENTS
TRADITIONAL THANKSGIVING DINNER
SUNDAY, OCT. 8, and MONDAY, OCT. 9
5 P.M. TO 9 P.M.
1. Traditional Turkey with Dressing (Your choice of Yams, Baked Potatoes), Brussels Sprouts and Carrots $7.95
2. Prime Ribs of Beef $8.95
3. 10-oz. New York Steak $9.95
4. Pacific Red Spring Salmon $7.95
All items include
Soup
Salad
Potatoes and Vegetables
Garlic Bread
Home Made Pumpkin Pie
Coffee or Tea
THE JAMES BAY INN
A Seal of Hospitality
RESERVATIONS PLEASE
270 GOVERNMENT STREET
384-7151
10-8x

FRIDAY—SATURDAY—MONDAY NIGHTS
THANKSGIVING SPECIAL
TRADITIONAL ROAST TURKEY WITH ALL THE TRIMMINGS OR SCHNITZEL CORDON BLEU $6.95 PER PERSON
BOTH SERVED WITH OUR DELICIOUS PUMPKIN PIE AND WHIPPED CREAM
(Children's portions available)
Tokaj Hungarian Restaurant Villa
1122 YATES ST.
383-4732
AMPLE FREE PARKING
OPEN MON. to SAT.
(CLOSED SUNDAYS)
10-8x

LIVE MUSIC SHOWCASE
HARPO'S
SCARECROW
A highly professional energized rock group.
Wed. thru Sat.
Mon. and Tues. Only
THE ORIGINAL HEDZOLEH SOUNDZ
Highlife Funk and Jazz from Ghana, West Africa
Door 8:00
15 Bastion Square
INFO — 385-5333
10-7x

SPECIAL THANKSGIVING
BAKED HAM DINNER
FRIDAY, SATURDAY, SUNDAY, MONDAY
Includes Our Hearty Hungarian Goulash Soup or Salad Bar $7.95
NOW OPEN 7 NIGHTS A WEEK
Mon. to Thurs. 5:30 to 9:30
Fri. and Sat. 5:00 to 10:00
Sun. 5:00 to 9:00
LUNCH Tues. to Sat. 11:30 to 2:00
GEORGE AC'S Hungarian Village RESTAURANT
1550 CEDAR HILL CROSS RD. (NEAR SHELBOURNE)
RESERVATIONS 477-3023
10-8x

Thanksgiving Dinner
SERVED SUNDAY 4:30-9:30
CLOSED MONDAY
Roast Tom Turkey with all the dressings, salad bar, dessert, beverage ..... per person 7.95
Children's portions 3.50
SUNDAY BRUNCH
Served from 11:30-2:30
Adults 4.95 Children 2.50
schoor's seafood restaurant
SHELBOURNE MT. DOUG PARK SCHOOR'S
4558 CORDOVA BAY RD.
658-1022
10-8x

Through the Demolition and Reconstruction of our Building
ROYAL OAK FISH & CHIPS LTD.
IS STILL OPEN FOR BUSINESS
479-2422
4476 W. Saanich Road

FAMOUS ARTISTS
ROYAL THEATRE—TONIGHT AT 8:00
NATIONAL FOLK BALLET of MEXICO
Company of 50 Dancers, Singers and Mariachi Marimba and Country Musicians.
THE OFFICIAL MEXICAN DANCE COMPANY
Direct from the TEATRO de la CUIDAD in MEXICO CITY
$7.50 & $6.00
Tickets at the Theatre — 1 hour before Show Time

DANCERS TEEN DISCO
AGES: 16-19 yrs.
OPEN 7 P.M.
TUES.-SAT.
Information: 388-4432
Fisgard St. across from the Bay

Chart your course

to the Princess Mary
RESTAURANT VESSEL
on Thanksgiving weekend for Buffet Brunch
Sunday - Monday
Buffet Brunch Coupon Value
50c per person in your party
344 Harbour Road, Victoria
Information, 386-3456
10-5x

SUBSCRIBE NOW! TONIGHT 8:00 TOMORROW 2:00 and 8:00
BASTION THEATRE COMPANY Presents
PYGMALION
At McPherson Playhouse
October 6-21 8 PM
Matinees Oct. 8 & 11 2 PM
Tickets: McPherson Box Office 386-6121 & Hillside Mall Ticket Centre

10-5x

SKATE WITH THE FAMILY
PUBLIC SKATING WEEKLY PROGRAM
Friday, 7-9:45 p.m.
Saturday, 8-10 p.m.
Sunday, 1:30-3:30 p.m.
FAMILY SKATING
Sat. 10:30-12 NOON
PARENT — TOT
Mon. 1:30-3:00 p.m.
Wed.-Fri. 10-11:30 a.m.
COMMUNITY FIGURE SKATING and HOCKEY CLASS
INFORMATION PHONE 388-6664
Mon.-Fri. 9 a.m. to 4 p.m.
GR. PEARKES Arena 3100 TILLICUM 388-6664
10-8x

NOW OPEN
GARCIA'S
mexican food
MEXICAN ESPECIALS

Who's Garcia?
One of the greatest banditos who ever slapped leather. But his greatest gift was robbing great Mexican Restaurants in the southwest of their most prized dishes. You know how everyone who loves Mexican food will always say the best enchiladas are in a tiny shop down a dirt road behind the jail in Tombstone at "Black Jose's. Well, we'll feed you the best from the best in the west. Sit back and enjoy. We hope you'll say the best is at Garcias.
FIESTA DINNER For 2 or more of you Beginners
A combination of all you can eat — tortilla chips, guacamole, quesadilla, tacos, burros, enchiladas, refritos and spanish rice. ..... per person 5.95
GARCIA'S COMBINATION
This is it! Miniature everything! A huge dinner . . . for ONE. Taco, enchilada, chimichanga, sour cream, guacamole, beans, on a bed of lettuce and rice! WHEW!! 4.95
SEAFOOD SPECIALS
STEAK AND LOBSTER .. From 8.95
STEAK AND CRAB ..... From 8.45
FILET OF SALMON 6.95
CRAB DINNER
Alaska King Crab legs, served with lemon and butter. 8.95
SCALLOPS
In wine sauce, the best from the sea. 6.95
master charge CHARGEX
OPEN 5:00 p.m. to 2:00 a.m.
104-1551 CEDAR HILL X RD. PHONE 477-7744
10-8x
'A GREAT EATING PLACE'

Thrifty's and CKDA Present
Burton Cummings
with special guest GABRIEL
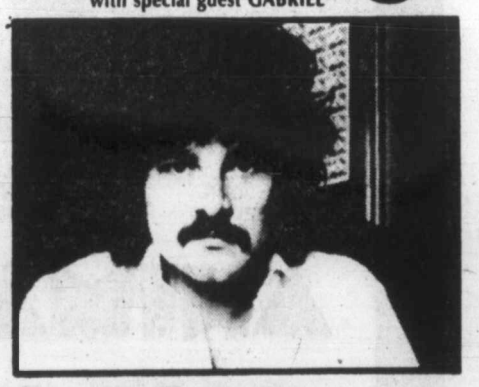
October 14, 8:00 pm
Doors 7:00 pm
Victoria Memorial Arena
Tickets available at Hillside Mall, Richard's Records, Arena Box Office.
$6.50 advance $8.00 at the door
AUGUST PRODUCTIONS LTD.
10-6x

THIS WEEKS COMPLETE CHEF'S DINNER
- BABY SHRIMP COCKTAIL with Brandy Sauce
- CHEF'S SOUP OF THE DAY
- WADDLING DOG SALAD (your choice of dressing)
- ROAST TURKEY, STUFFING, CRANBERRY
- ROAST POTATO
- BRUSSEL SPROUTS
- PUMPKIN PIE
- COFFEE

$10.95

The Waddling Dog Has Something For Everyone
Fine Food Dining Room
SERVING SUPERB BRITISH CUISINE
Open Seven Days A Week
RESERVATIONS RECOMMENDED
LICENSED ESTABLISHMENT
The English Atmosphere
Waddling Dog DINING LOUNGE
BRITISH PIANO & DANCING
EVERY FRIDAY & SATURDAY EVENING
FAMILY BUFFET LUNCH & DINNER
DAILY; SUNDAY FROM 5 P.M.
MASTERCHARGE • CHARGEX • AMERICAN EXPRESS
COFFEE SHOP
OPEN 9 TO 9 DAILY
PATRICIA BAY HIGHWAY AT MT. NEWTON CROSSROAD
SAANICHTON PHONE 652-1146
10-7x

The Princess Mary
announces its
26th Annual Thanksgiving Dinner
Sunday and Monday
Featuring:
Seafood Cocktail
Choice of Soup
TRADITIONAL TURKEY DINNER
Old Fashioned Pumpkin Pie
Beverage
Complete Turkey Dinner 7.95 adults 4.95 children
Princess Mary
RESTAURANT VESSEL
344 Harbour Rd.
For reservations 386-3456
10-5x

Dying dollar big lure for U.S. tourist

SEATTLE (AP)—With the Canadian dollar sinking to a value of about 84 cents to the United States dollar, travel agents and Canadian tourism officials are saying that seeing Canada is a great bargain.

United States tourists seem to be listening.

"The exchange rate just makes Canada that much more attractive to tourists," says Don Alexander of the Canadian Government Office of Tourism. "We've already had the biggest summer ever, with a 10- to 12-per-cent increase over last year."

Travel agent David Bond said the popularity of summer weekend packages had prompted his firm to set up winter packages for the first time.

However, the declining dollar cuts both ways. The increase in Americans going north has been accompanied by a drop in the number of Canadians travelling south.

For several years, Bellingham, just south of the U.S.—Canada border south of Vancouver, did a booming business with Canadians who shopped in the U.S. in an effort to beat inflation. Present exchange rates no longer make the trip economical.

Roger Sauvage, manager of a food store in Bellingham, said the store had seen a five-per-cent drop in Canadian business in the past three months. The influx of southbound Canadians began about three years ago and increased when the Washington state sales tax on food was lifted, he said.

Still more Canadians tripped across the border to quench their thirst this summer during a beer strike-lockout in B.C.

"But as soon as that strike was settled, Canadian business really dropped off sharply," says Sauvage.

Entertainment Guide

BUTCHART GARDENS — OPEN EVERY DAY OF THE YEAR — Now open 9 a.m. to 9 p.m. . . . 35 acres of incredible beauty . . . Ross Fountains majestic water ballet . . . Romantic after-dark illumination and evening entertainment will continue through Sat. Oct. 7.

The fabulous Sunken Garden, stately Italian, serene Japanese, English Rose, spacious Lake Garden plus the Begonia Bower, Show Greenhouse and Dolphin Fountain.

BUTCHART GARDENS RESTAURANTS — The Butchart Dining Room 10 a.m. to 7 p.m. . . . Greenhouse Restaurant 10 a.m. to 3 p.m. . . . Coffee Bar always open. Delicious buffet suppers every evening through Sat. Oct. 7. For reservations phone 652-2422.

BUTCHART GARDENS ENTERTAINMENT — Every evening — "The Butchart Gardeners" provide musical fun for adults and children 5:30 to 7:30 p.m., followed by Walt Disney Cartoons.

THE BUTCHART GARDENS SEED and GIFT SHOP — An assortment of gifts and mementos.

MAKE THE MOST OF YOUR VISIT — Come early, see the Gardens by day, enjoy a delicious meal and a free show, then thrill to the magnificent evening illuminations.

THE BUTCHART GARDENS — A perfect way to entertain yourself, your friends and visitors.

STRATHCONA HOTEL — British Columbia's largest night-life centre, 919 Douglas St, 383-7137, PRESENTS . . .

THE OLD FORGE CABARET — For your dancing pleasure, 6 nights a week — Live music featuring "THE BROTHERS FORBES & FRIENDS." Reservations until 9:30 p.m., 383-7137.

THE CUCKOO'S NEST LOUNGE — Full kitchen facilities serving outstanding lunches and dinners. Featuring a unique 1952 MG-TG Roadster salad and soup car. Dinner reservations 383-7137. Discotheque every night 10 p.m. to 2 a.m. except Sunday. Enjoy the funky antique atmosphere.

THE STING LOUNGE — Buffet luncheon and salad bar weekdays. Prohibition Days atmosphere featuring Victoria's busiest discotheque 6 nights a week. Rated No. 1.

BIG BAD JOHN'S — Victoria's most famous lounge — Crazy Hillbilly atmosphere and Country and Western music.

IVY'S — A brand new Discotheque with a Patio Garden Atmosphere. Located in the Old Forge (same entrance) 8:30 p.m. to 2 a.m. Mon.-Thurs. and 7:30 p.m. to 2 a.m. Fri. and Sat. (formerly the Birmingham Bicycle Club and Boiler Room). Completely redecorated and refurnished. 383-7137.

THE RED LION INN — 3366 Douglas Street, 385-3366, Landmark of hospitality featuring:

THE RED LION — TOWER LOUNGE — Live entertainment nightly. Monday to Saturday Dine and Dance to Bill Zaalberg, versatile guitarist and vocalist. Join us Mon. to Fri., for our super luncheon smorgasbord, hot and cold dishes, from 11:30 to 2:00.

THE RED LION — LION'S DEN DINING ROOM — Open Monday to Saturday, 5:00 to 11:00 p.m. (closed Sunday).

THE RED LION — WINE CELLAR — Now fully licensed, open Mon. to Sat. 12 noon 'til midnight, Buffet Luncheon Daily 12 noon to 2 p.m. A relaxing spot, overlooking the pool, backgammon table. Closed Sunday.

ENJOY THE RED LION'S OTHER FACILITIES — Coffee Shop open Monday to Saturday 'til 10 p.m. Sunday 'til 8 p.m.; and, for Hotel guests, a sauna and swirlpool.

SALMON — CHARTER GUIDE, BOAT RENTAL, family fishing, protected Saanich Inlet. 652-1014.

FORTY THIEVES DISCOTHEQUE — CENTURY INN . . . welcome to the Forty Thieves Discotheque — officially rated Vancouver Island's No. 1 Disco. Victoria's only total dance experience in an uptown Cabaret Atmosphere. The only Disco with 3 different rooms and free attendant parking. 8:30 p.m.-2:00 a.m. daily. AND FOR A DIFFERENT TASTE EXPERIENCE, sizzle your tastebuds in our Oasis Dining Lounge, open daily for Breakfast, Lunch and Dinner. It's all happening at the Century Inn 603 Pandora Avenue at Government Street on Centennial Square.

KINGS HOTEL — in the heart of Victoria's "OLD TOWNE", 570 Yates St., 388-0911. Completely redecorated with a friendly relaxed atmosphere and glimpses of Victoria's colourful past.

OFFERING — For your pleasure:

KINGS KITCHEN — Enjoy the really great menu selections — Homemade Soups, Scrumptious Baron of Beef, Tasty Hamburgers and especially "The Best Clam Chowder in Town". Excellent food at reasonable prices. Mon. to Sat. Daily 11 a.m.-7 p.m.

KINGS PUB — Relax and enjoy. Live entertainment 12-2 p.m. and 4-6 p.m. daily, Mellow Organ sounds for easy listening and sing along. 7-9 p.m. daily, Featuring Bunk and Addy — Nostalgia with piano and trumpet.

KING OF CLUBS DISCO — COME ON DOWN to this Disco "Hot Spot" — open Mon. to Sat. 8 p.m.-1 a.m. Dancing to the Tops in Disco Sounds — No cover charge. You'll enjoy yourself!

Visit the FLEA MARKET in SIDNEY on SUNDAY
See Classified Section No. 15 Coming Events for details

SOFA AND CHAIR BEDS
POLY
FURNITURE — LIGHT, COMFORTABLE, INEXPENSIVE
EASY TO MOVE — 517 YATES

WORLD Adventure Tours
PRESENTS
MON., OCT. 16th
Matinee 2:30 p.m.
Evenings 6:00-8:30 p.m.
McPHERSON PLAYHOUSE
DENMARK and GREENLAND
TRAVELTALE FILM IN GORGEOUS COLOUR
Narrated — in person — by Art Wilson
From Copenhagen to Odense and Greenland's modern facilities.
Res. Seats $4.25, $3.75, $3.50
AT McPHERSON PLAYHOUSE and HILLSIDE MALL
10-7x

THE Arena
SATURDAY
FAMILY SKATING
10:00 a.m. to 11:30 a.m.
PUBLIC SKATING
2:30-4 p.m.
1-6

LIVE ON STAGE
Get your tickets for the Oct. 27th, 28th
GALA ALL-STAR BENEFIT CONCERTS
at
McPHERSON PLAYHOUSE
10-10x

LONG WEEKEND FUN
OPEN SAT., SUN., MON. 10 a.m. to 9 p.m.
Go Karts — Dune Buggies
Mini Golf — Moonwalk — Slide
Super Grand Prix Go Karts
Hot Dogs — Popcorn — Ice Cream
Fun City
Wanted: Good cave for sleeping in. Apply to Mayor Bear — needed soon.
Hwy. 17 at Vanalman
10-8

MALAHAT CHALET
17 Scenic Miles north of Victoria . . . right on the Island Highway.
In response to our many friends and customers . . . we are opening all WINTER . . .
FRIDAYS at 4:00 p.m.
SAT. and SUN. at 9:00 a.m.
FOR RESERVATION
PHONE 478-3386
10-28x

La Petite Colombe
French Cuisine
Telephone 383-3234
604 Broughton Victoria, B.C.
We Will Be Re-Opening THURS., OCT. 12th
LUNCH — 12-2 P.M.
DINNER — 5:30 P.M.
Tuesday - Saturday
10-8

CANADIAN ODEON THEATRES
FROM JUST BELOW THE SURFACE COMES THE ULTIMATE DANGER...
PIRANHA
MATURE
WARNING: Some Frightening and Gory Scenes (B.C. Dir.)
COUNTING HOUSE 2
BROAD AT BROUGHTON
NIGHTLY 7:15, 9:15

THANKSGIVING WEEKEND
SUNDAY 4:30-9 p.m.
HIP of BEEF
TURKEY, HOT BUFFET
FIRESIDE McMorran's
SEAVIEW ROOM
Accomplished pianist-organist performing.
Table Res. 658-5227 — Eror's
DANCING SATURDAYS
BIG BAND SOUND
of GEO. KRAELINGS ORCH.
Featuring sax clarinetist Keith Donaldson. Enjoy fall season dancing. Gentlemen wear jacket and ties. Instrumentalist 8:45-9:30, dancing 9:30 to 12:30 a.m.
10-7x
McMorran's Table Res. 658-5224
Seaview Room, 5109 Cordova Bay Rd.

CANADIAN ODEON THEATRES
Richard Dreyfuss.. Moses Wine Private Detective.
...so go figure
the Big Fix
RICHARD DREYFUSS
SUSAN ANSPACH
BONNIE BEDELIA
JOHN LITHGOW
OFELIA MEDINA
FRITZ WEAVER
"THE BIG FIX"
Screenplay by ROGER L. SIMON
Based on His Novel
Directed by JEREMY PAUL KAGAN
Produced by CARL BORACK and RICHARD DREYFUSS
Music by BILL CONTI
A UNIVERSAL PICTURE
TECHNICOLOR®
©1978 UNIVERSAL CITY STUDIOS, INC. ALL RIGHTS RESERVED.
MATURE
odeon 1
780 YATES STREET
383-0513
MATINEES SAT., SUN.
1:30, 3:10, 5:10
NIGHTLY 7:05, 9:10
Some Violence (B.C. Dir.)

CANADIAN ODEON THEATRES
JACK NICHOLSON
Goin' South
© 1978 PARAMOUNT PICTURES CORPORATION. ALL RIGHTS RESERVED.
Introducing MARY STEENBURGEN with JOHN BELUSHI CHRISTOPHER LLOYD
Screenplay by JOHN HERMAN SHANER & AL RAMRUS and CHARLES SHYER & ALAN MANDEL
Story by JOHN HERMAN SHANER & AL RAMRUS
Produced by HARRY GITTES and HAROLD SCHNEIDER
Directed by JACK NICHOLSON A Paramount Picture
MATURE
Some Coarse Language (B.C. Dir.)
COUNTING HOUSE 1
BROAD AT BROUGHTON
NIGHTLY 7:00, 9:10

OPEN 7 DAYS A WEEK FROM 7:30 A.M.
King's Den
655 DOUGLAS ST.
FULL DINING FACILITIES
OVERLOOKING THUNDERBIRD PARK
THANKSGIVING WEEKEND SPECIAL
SATURDAY-SUNDAY
ROAST TURKEY
WITH ALL THE TRIMMINGS
$7.95 PER PERSON
FOR RESERVATIONS
Phone 388-4488
CATERING FOR BANQUETS, RECEPTIONS, MEETINGS, ETC. IN OUR QUEEN'S ROOM OR ON YOUR OWN PREMISES
388-4488
10-8x

Is this any way to begin a love affair?
FARRAH FAWCETT-MAJORS
JEFF BRIDGES
SOMEBODY KILLED HER HUSBAND
MELVIN SIMON Presents A MARTIN POLL PRODUCTION
FARRAH FAWCETT-MAJORS • JEFF BRIDGES
"SOMEBODY KILLED HER HUSBAND" Co-starring JOHN WOOD • TAMMY GRIMES • JOHN GLOVER
Music Composed and Adapted by ALEX NORTH • Written by REGINALD ROSE • Produced by MARTIN POLL • Directed by LAMONT JOHNSON
Now a Jove/HBJ book • "Love Keeps Getting Stronger Every Day" Sung by Neil Sedaka A COLUMBIA PICTURES RELEASE
©1979 COLUMBIA PICTURES INDUSTRIES, INC.
Columbia Pictures
MATURE
haida
808 YATES STREET
382-4278
MATINEES SAT., SUN.
1:40, 3:15, 5:10
NIGHTLY 7:15, 9:15

NATIONAL LAMPOON'S®
JOHN BELUSHI
DONALD SUTHERLAND
ANIMAL HOUSE
It was the Deltas against the rules... the rules lost!
MATURE
WARNING: Occasional Nudity, Suggestive Scenes, Coarse Language Throughout (B.C. Dir.).
MATINEES SAT., SUN.
1:30, 3:20, 5:10
odeon 2
706 YATES STREET
383-0513
NIGHTLY 7:10 and 9:15

LET'S JUST GET TO THE POINT!
DELTA'S FINEST PROUDLY ANNOUNCES THE INTRODUCTION OF ITS NEW DINNER MENU.
THERE'S SOMETHING SUMPTUOUS TO SUIT EVERYONE'S TASTE, INCLUDING A SAVOURY AND DESERT MENU FOR SMALLER APPETITES.
WHEN MAKING RESERVATIONS, KEEP IN MIND OUR SPECIAL THANKSGIVING DINNER ON OCTOBER 9th.
$10.50 PER PERSON (CHILDREN UNDER 12 $5.50)
COOK'S LANDING WILL ALWAYS COMPLETE YOUR VISIT WITH ITS PANORAMIC POSTCARD VIEW OF THE INNER HARBOUR.
Delta's Laurel Point Inn
680 MONTREAL STREET RESERVATIONS 386-8721
10-8x

Canada, U.S. to swap prisoners for first time Oct. 12, 13

WASHINGTON (CP)—The first prisoner transfer between the United States and Canada under a recent treaty will take place Oct. 12 and 13, the justice department announced Friday. The transfer, involving about 40 Americans now in Canadian cells and 28 Canadians in U.S. prisons, will be carried out under terms of a 1977 agreement. Many of the U.S. prisoners involved in the transfer are serving terms for violent crimes, including eight serving life sentences for murder.

Two of the Canadians involved in the transfer were convicted of murder.

Other prisoners in the state prisons and most of the 20 Canadians in federal prisons have been convicted of offences ranging from car theft to armed robbery and bank robbery.

One Canadian is convicted of kidnapping, one of illegal arms exports, another of firearms violation and a handful of narcotics offences.

ACADEMY AWARD WINNER

Best Actor
Richard Dreyfuss

plus!

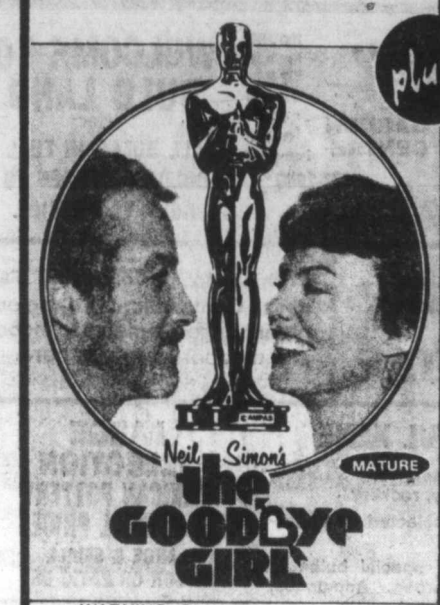

MATURE

WARNING: Some Coarse Language
(B.C. Director)
"THE GOODBYE GIRL"
RICHARD DREYFUSS · MARSHA MASON
and introducing QUINN CUMMINGS as Lucy
Written by NEIL SIMON • Produced by RAY STARK

QUADRA
QUADRA AT HILLSIDE 382-3370

The nicest, warmest, funniest and most touching movie you'll ever see about blackmail, mystery and murder.

ART CARNEY and LILY TOMLIN
in "THE LATE SHOW"
Also starring BILL MACY and EUGENE ROCHE
Produced by ROBERT ALTMAN Written and Directed by ROBERT BENTON

WARNING: Occasional Violence & Some Swearing
— (B.C. Director)
MATURE

ONE COMPLETE SHOW NITELY
THE GOODBYE GIRL 7:05
THE LATE SHOW 9:05

EAST INDIAN SHOW FOR SUNDAY, OCT. 8
"KABEELA"
AFTER DHARMATMA
SUPER HIT
STARRING: Feroz Khan, Rekha, Prem Nath, Bindu
GENERAL

EAST INDIAN SHOW FOR MONDAY, OCT. 9
"ROTI KAPADA AUR MAKAAN"
STARRING: Manoj Kumar, Amitab Bachchan, Shashi Kapoor, Zeenat Aman and Prem Nath
GENERAL

CHEZ PIERRE RESTAURANT
French Cuisine at Its Finest
512 Yates St. (at Wharf St.)

OPEN FOR DINNER
Tuesday to Saturday from 6 p.m.

388-7711
Reservations Suggested
(Free parking adjacent to the building)

THE DUTCH LATCH
Restaurant and Gift Shop
On Malahat Drive 478-1880

THANKSGIVING WEEKEND FEATURE
Top Sirloin of Roast Beef
fresh vegetables, potatoes, includes soup or salad and coffee.
$5.75

OPEN THANKSGIVING MONDAY
OPEN 7 DAYS A WEEK
We suggest you make reservations by calling
478-1880

FALLEN HOUGHTON presents

Return by Demand!
THE FABULOUS
WORLD of GILBERT AND SULLIVAN
Direct from London!
2 SMASHING PERFORMANCES
6 P.M. AND 9 P.M.
Magnificent University Centre
Saturday, October 21
Tickets 8.50, 7.50, 6.00
Students and OAPs 1.00 off 6 p.m. show only.
McPherson Playhouse and Hillside Mall.

Advertising brings product information to you

ego interiors
1028 FORT ST.
2 FLOORS OF UNIQUE GIFTS
10-28x

FOR YOUR Thanksgiving!

"... MOST EVERYBODY WILL LIKE THIS RAMBUNCTIOUS RAMBLE FULL OF HEARTSTOPPING STUNTS." --- AFTER DARK

"ONE OF THE MOST ENTERTAINING MOVIES OF THE YEAR." — NEW YORK MAGAZINE
"FULL OF SPECTACULAR ACTION..."
— L.A. TIMES

The greatest stuntman alive!

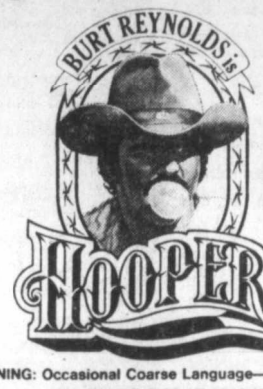

5th HILARIOUS WEEK!

CHILDREN $1.00

MATURE

WARNING: Occasional Coarse Language—B.C. Director
FRIDAY AT 5:00, 7:00 & 9:00
SATURDAY & MONDAY AT 1, 3, 5, 7 & 9 p.m.
SUNDAY AT 3:30, 5:15, 7 & 9 p.m.
TOWNE 382-5922 808 DOUGLAS

HOLIDAY MIDNITE SHOW!
SATURDAY & SUNDAY
Admission $3.50 Showtime 11:30 P.M.

"INSANELY FUNNY, OUTRAGEOUS, AND IRREVERENT." — PLAYBOY MAGAZINE
THE GROOVE TUBE
SECOND FEATURE
RESTRICTED

With CHEVY CHASE

WARNING: Coarse, Suggestive Language and Sex Throughout
— B.C. Director
ADVANCE TICKETS NOW ON SALE!

SUNDAY AFTERNOON CHINESE FILM FESTIVAL
ONE SHOWING AT 1:30 P.M. ONLY!

唐人街小子
"KILLER CLANS"
WITH ENGLISH SUBTITLES
RESTRICTED

WARNING: Violence Throughout
— B.C.Director

KUNG-FU ACTION! ADULTS $3 GA $1

TOWNE CINEMA
CINEMA INFO 382-5922
IN NOOTKA COURT 808 DOUGLAS

UNITED WAY — THANKS TO YOU, IT'S WORKING!

ESQUIMALT SPORTS CENTRES
1151 Esquimalt Rd.
386-3261

3 8 6 - 3 2 6 1

ICE SKATING
SATURDAYS
10:30 a.m. Family
SUNDAYS
1:45 p.m. Public
8:15 p.m. Public

SKATE FOR FUN

SKATE RENTALS AND SHARPENING
WED. 2:30 p.m. Public
THURS. 1:20 p.m.
Tiny Tots and Parents
HOLIDAY SKATING
Mon., Oct. 9, 2-4 p.m.
10-8x

CHECK OUT OUR GROUP RATES

FAMOUS PLAYERS theatres
See a movie tonight!

A BLAZING SAGA!

CHILDREN $1.50

HOT LEAD & COLD FEET

WALT DISNEY PRODUCTIONS'
HOT LEAD & COLD FEET
DALE
KAREN VALENTINE DON KNOTTS JACK ELAM
DARREN McGAVIN
DON NELSON
TECHNICOLOR®
GENERAL

SPECIAL ADDED ATTRACTION
WALT DISNEY'S The MADCAP ADVENTURES of MR. TOAD
TECHNICOLOR®

CAPITOL
805 Yates 384 6811

Saturday: COLD FEET: 12:45, 2:50, 5:00, 7:20, 9:30
"MR. TOAD": 2:15, 4:25, 6:45, 9:00
Sunday and Thanksgiving Monday: continuous from 2:15 p.m. Doors at 2:00 p.m.

PARAMOUNT PICTURES PRESENTS
A LOU ADLER PRODUCTION

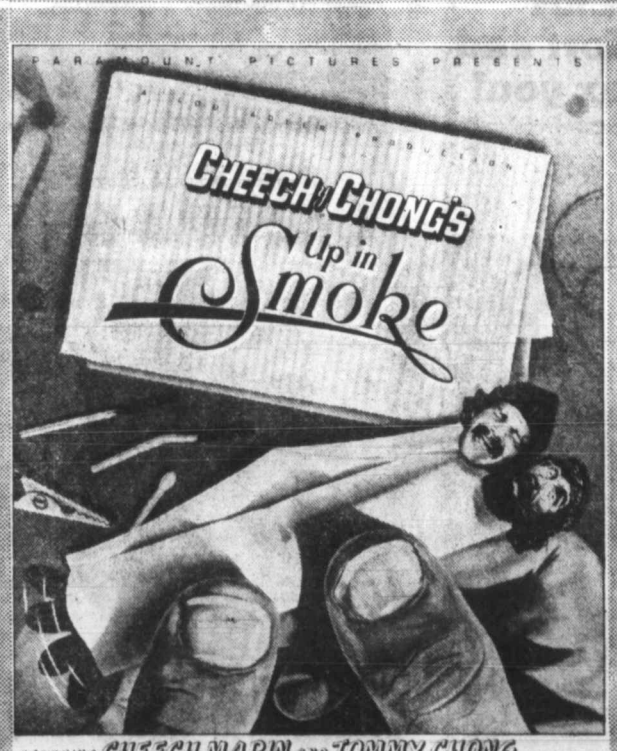

STARRING CHEECH MARIN AND TOMMY CHONG
TOM SKERRITT EDIE ADAMS STROTHER MARTIN
LOUISA MORITZ AND STACY KEACH AS SGT. STEDENKO
WRITTEN BY TOMMY CHONG AND CHEECH MARIN
PRODUCED BY LOU ADLER AND LOU LOMBARDO
DIRECTED BY LOU ADLER

Don't go straight to see this movie

MATURE WARNING;
Satire on drugs, coarse language throughout
(B.C. Director)

NO FILM SHOWING ALL DAY SATURDAY AT THE ROYAL!

ROYAL
805 Broughton 383 9711
ROYAL: Sunday at 1:30, 3:10, 5:00, 7:00 & 9:00

TILLICUM DR-IN
Burnside at Tillicum 382 7531
TILLICUM: Gates 7:30 Show at Dusk
ADDED ATTRACTION Drive-In only
"LOOKING FOR MR. GOODBAR"
WARNING:
Frequent sex and brutal violence (B.C. Director)

PETER SELLERS in BLAKE EDWARDS'
REVENGE OF THE PINK PANTHER

Starring HERBERT LOM · ROBERT WEBBER
with DYAN CANNON
GENERAL

JUST WHEN YOU THOUGHT IT WAS SAFE TO GO BACK TO THE MOVIES

ENDING SOON!
Saturday and Sunday at 1:30, 3:10, 5:05, 7:00 & 9:10 p.m.

CORONET
836 Yates 383 6414

HEAVEN CAN WAIT

WARREN BEATTY
DIRECTED BY WARREN BEATTY AND BUCK HENRY
MATURE

HURRY—ENDS SOON! 8th WEEK!

OAK BAY
2184 Oak Bay 598-2213
Nightly at 7:00 & 9:00 p.m.
Matinee Saturday only at 2:00

DUSK TO DAWN TOMORROW!
Sunday, October 8 — Gates 7:30. Show at Dusk

They're hot.
Paramount Pictures Presents
BURT REYNOLDS
CATHERINE DENEUVE
in "HUSTLE"
1.

2. LOOKING FOR MR. GOODBAR
DIANE KEATON

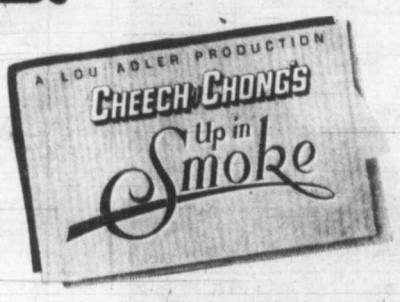

3.

ADMISSION $3.75

4. LITTLE FAUSS & BIG HALSEY
ROBERT REDFORD and MICHAEL J. POLLARD

TILLICUM DR-IN
Burnside at Tillicum 382 7531

WARNING: Frequent coarse language (HUSTLE); Frequent sex and brutal violence (GOODBAR); Satire on drugs, coarse language throughout (SMOKE); Coarse language and some sex scenes (HALSEY)—B.C. Director.

West German visitor hooks into 51.2-pound lunker

George Rossmann from West Berlin hit it lucky when he hooked into a huge 51.2-pound tyee while fishing Port Alberni Harbor.

Rossman managed to land the big tyee on 10-pound-test line and Stingsilda.

The over-all length of the whopper was 49 inches, with a 30½-inch girth.

He weighed his catch into the *Colonist* King Fisherman Contest at Port Alberni Marina.

Rossman is in line for a September Molson quality catch crest for his prowess as an angler.

Latest King Fisherman entries:

King Fisherman

TYEE

Port Alberni Marina

Georg Rossmann, Berlin, West Germany; 51.2, Port Alberni Harbor, Stingsilda.

Jack Martens; 33.0, Port Alberni Harbor, Stingsilda.

Martin Schneider, Port Alberni; 32.4, Port Alberni Harbor, Alaskan Plug.

Brian Gibson, Port Alberni; 37.2, Port Alberni Harbor, Stingsilda.

Shirley Cragg, Port Alberni; 34.0, Port Alberni Harbor, Alaskan Plug.

G.M. Fagan; 41.8, Port Alberni Harbor, Alaskan Plug.

Judy Mahaffey, Port Alberni; 31.7, Port Alberni Harbor, Stingsilda.

Bob Pedersen, Libby, Mon.; 35.10, Port Alberni Harbor.

William Morrison, Port Alberni; 30.8, Port Alberni Harbor, Alaskan Plug.

SPRING (CHINOOK)

Pedder Bay Marina

Simon Deane; 9.4, Pedder Bay, Buzz Bomb, Strip teaser.

Brian McConnell; 7.8, Pedder Bay, Pirken.

May Robbins, Vancouver; 10.0, Pedder Bay, anchovy.

H.A. Muth; 8.0, kelp bed, Buzz Bomb.

M.C. Moller; 8.0, kelp bed, Buzz Bomb.

Bill Tomlinson 5.5, 7.0, 7.0, 6.0, kelp bed, Buzz Bomb, Pirken, Stingsilda.

Don Tomlinson, Calgary; 13.8, 8.12, 5.0, kelp bed, Buzz Bomb, Stingsilda.

R.A. White; 8.0, 5.4, 5.2, Pedder Bay, Buzz Bomb.

D.B. Waddell; 10.0, 10.4, Church Rock, Pedder Bay, Silver Harvest.

W.C. Schadt; 7.0, Pedder Bay, green, white Squirt.

Eston Curtis; 5.4, 5.4, Pedder Bay, Strip Teaser.

W. Hughes; 5.0, 6.4, Whirl Bay, minnow.

W. Hughes; 5.0, 6.4, Whirl Bay, minnow.

Lyle Sauter; 6.8, 5.0, 5.0, Pedder Bay, Buzz Bomb.

M.G. Nijman; 5.8, kelp bed, Buzz Bomb.

Ole Johnston; 5.8, Pedder Bay, Strip Teaser.

Dennis Praud; 24.0, Church Rock, Strip Teaser.

Fred Pritchard; 6.8, 6.0, 5.8, kelp bed, Pirken.

Joe Robinson; 9.12, 7.12, kelp bed, Buzz Bomb.

Rob Todesco, Calgary; 8.8, kelp bed, Buzz Bomb.

Frank Newton; 7.4, kelp bed, Buzz Bomb.

Yvonne Paton; 5.0, Rocky Point, purple hootchie.

R. Mohr; 6.0, Pedder Bay, hootchie.

John Pronk, Cobble Hill; 23.0, kelp bed, Buzz Bomb.

Alf Gold; 5.4, Pedder Bay, Super Strip Teaser.

A. Stephenson; 5.0, Whirl Bay, hootchie.

Ken Stewart; 5.14, Whirl Bay, Buzz Bomb.

Hubert Joa; 30.0, Pedder Bay, Squirt.

Don Tomlinson, Calgary; 10.8, Race Rocks, Stingsilda.

Bill Tomlinson; 7.0, Race Rocks, Stingsilda.

Gene Morrison; 15.0, Pedder Bay.

Bates Beach Boathouse

Jim Fletcher, Calgary; 7.8, Bates Beach, Buzz Bomb.

Mine Mansion

Jumbo Davies; 5.8, sockeye, Otter Point, Super Strip Teaser.

Evelyn Davies; 9.0, Otter Point, Super Strip Teaser.

Sooke Harbor Marina

Sam Stalker; 40.0, Secretary Island, hootchie.

Dorothy Penfold; 8.0, Secretary Island, hootchie.

Alec Merriman; 6.0, Otter Point, hootchie.

Deep Cove Marina

Mrs. G. Stucchi, Toronto; 9.12, Wain Rock, Norse Silda.

Joe Sekoranja; 5.8, Wain Rock, Stingsilda.

Karl Leong; 7.10, Wain Rock, Radiant Butterfly.

Hall's Boathouse

Frank Allen; 6.5, Stone House, Apex Hot Spot.

La Bella Vista

Geo. Mowbray, Powell River; 5.0, Hornby Island, Flashtail.

G.S. Pellow; 5.0, Bowser Bay, bucktail.

Bob Bell; 5.0, Hornby Island, bucktail.

Connie Fediw, Vancouver; 5.0, Bowser, Flashtail.

Lloyd Fediw, Vancouver; 7.0, Chrome Island, Flashtail.

Bate's Beach Resort

Keith Dixon, Cranbrook; 10.9, Bates Beach, bucktail.

David Wiklund, Boswell; 5.4, Bates Beach, bucktail.

Pacific Lions Marina

Dave Thomson; 6.8, Bedford Island, Norse Silda.

Rex Collard; 7.0, Beechey Head, Strip Teaser.

Jim Page; 5.8, Beechey Head, Strip Teaser.

Bryan Vocat; 5.0, Church Rock, Strip Teaser.

Colonist

Dennis Turnbull; 10.0, Christopher Point, Strip Teaser.

Mickey Turnbull; 6.8, 5.0, Whirl Bay, white Octopus.

Jaimie Turnbull; 6.0, 5.0, Whirl Bay, white Octopus.

University Heights Esso Servicentre

Reid Hudson; 9.0, 9.0, 8.0, Cadboro Point, Buzz Bomb.

Mike Burkmar; 7.0, 8.0, Moresby Island, Strip Teaser.

Canoe Cove Marina Service Station

Bud Paquette; 9.4, Coal Island, Strip Teaser.

Anglers Anchorage Marina

Bill Grimshaw; 10.0, 5.4, 5.0, 6.12, Indian Bay, Henderson Point, Bamberton, Uncle Tom Strip.

Steve Chater; 11.4, Henderson Point, Pirken.

A.C. MacPherson; 5.5, McCurdy Point, Strip Teaser.

Frank Moxam; 10.1, 14.0, Bamberton, Strip Teaser.

Washington Irving; 5.0, Bamberton, Krippled Herring.

Darren English; 8.12, Bamberton, Slasher, Krippled K.

Godfrey Westmorland; 9.0, Bamberton, Slasher, Krippled K.

Malcolm MacPherson; 7.2, Willis Point, Hot Spot.

W. Ruller; 8.4, Bamberton, minnow.

Hans Radtke; 8.6, Brentwood Bay, Strip Teaser.

Martin Bowers; 6.10, McKenzie Bay, Strip Teaser.

Archie MacDonald; 18.3, Sheppard Point, Strip Teaser.

Grant Patterson; 5.1, The Boulder, Strip Teaser.

Lil Walton; 6.4, Henderson Point, Super Squirt.

Harry Walton; 5.10, Bamberton, Strip Teaser.

Ray Bowers; 5.1, McKenzie Bay, Strip Teaser.

Barry Stokes; 6.1, Willis Point, Strip Teaser.

Pamela Poole; 5.2, The Boulder, Super Strip Teaser.

Rob Harrington; 5.8, The Boulder, Pirken.

Gerald MacPherson; 25.8, 7.0, 5.1, 6.0, Bamberton, Uncle Tom Strip.

Dave Tooby; 37.12, Bamberton, Squirt.

Les Leacock; 7.0, Deep Hole, plug.

D. Webster; 11.7, Deep Hole, Pirken.

Frank Bisbee, Woodstock, Ont.; 7.8, Bamberton, Strip Teaser.

Anchor Marina

Kay Spencer; 6.10, Cowichan Bay, bucktail.

L. Reid; 12.15, Wilcuma, Herring Strip.

Doug Powell; 11.8, Cowichan Bay, hootchie.

Bill Carnegie; 6.13, Cowichan Bay, Strip Teaser.

Bluenose Marina

Alex Gilray, Cobble Hill; 8.0, Bold Bluff, herring.

Port Alberni Marina

Irene Morrison, Port Alberni; 23.12, Port Alberni Harbor, Alaskan Plug.

Frank Merx, Port Alberni; 22.0, Port Alberni Harbor.

Doreen Janicki, Port Alberni; 28.8, Port Alberni Harbor, T-Spoon.

Arnold George; 21.0, Port Alberni Harbor, plug.

Betty Blenkinsop, Port Alberni; 25.10, Port Alberni Harbor, T-Spoon.

Danny Lee, Nanaimo; 24.4, 27.4, 26.13, Port Alberni Harbor, plug.

Terry Elmes, Port Alberni; 23.0, Port Alberni Harbor, plug.

Doug Elmes; 28.0, Port Alberni Harbor, plug.

Phil Crossland, Lake Cowichan; 25.4, Port Alberni Harbor, Alaskan plug.

Bob Mottle, Port Alberni; 29.0, Port Alberni Harbor, T-Spoon.

Ken George; 24.7, Port Alberni Harbor, Alaskan plug.

Don Stevens, Port Alberni; 29.6, Port Alberni Harbor, T-Spoon.

Audrey O'Neill, Port Alberni; 27.13, 19.0, Port Alberni Harbor, Alaskan plug.

Pat Gerige, Port Alberni; 24.6, Port Alberni Harbor, Alaskan plug.

A.R. Shambrook, Port Alberni; 21.4, Port Alberni Harbor, Stingsilda.

Ron Pedersen, Port Alberni; 18.8, mouth of Franklin River, Strip Teaser.

Brian Mahaffey, Port Alberni; 25.4, Port Alberni Harbor, Stingsilda.

Gordon Odgers, Port Alberni; 26.4, Port Alberni Harbor, Stingsilda.

George Kootnekoff, Port Alberni; 20.8, 25.0, Port Alberni Harbor, T-Spoon.

W. Maximenko, Port Alberni; 14.4, Port Alberni Harbor, Alaskan Plug.

COHO

Pedder Bay Marina

Allen Coates; 8.0, 6.8, Pedder Bay, minnow.

Lil Williams; 7.0, Race Rocks, Strip Teaser Mike De Costa; 6.0, Pedder Bay, hootchie.

Ed Rosberg; 10.8, Race Passage, Stingsilda.

M.G. Nijman; 9.0, Pedder Bay.

Justin Stephenson; 7.0, Whirl Bay, hootchie.

Audrey Goddard; 10.0, Pedder Bay, anchovy.

Vic Prior; 7.8, Race Rocks, hootchie.

Barry Ball; 9.8, Pedder Bay.

Ted Chartres; 12.0, kelp bed, Wonder Bar.

Mike Simpson; 12.0, 11.0, Race Passage, Buzz Bomb.

W. Irving; 10.0, Pedder Bay, hootchie.

Y. Shimizu; 12.0, Church Rock, anchovy.

Dave Matthews; 10.0, Church Rock, anchovy.

S. Miller; 8.12, William Head, Buzz Bomb.

K.A. Petch; 13.8, Race Rocks, Strip Teaser.

G. Sund; 13.0, Church Rock, minnow.

Sooke Harbor Marina

Ken Moves; 6.6, Secretary Island, Strip Teaser.

F. Quick; 8.12, Secretary Island, minnow.

Dal Dalrymple; 8.6, Secretary Island, minnow.

George Kaiser; 10.4, Secretary Island, minnow.

Doug Pearce; 10.12, Secretary Island, Strip Teaser.

Clifford Welsh; 11.12, Secretary Island, Strip Teaser.

Jim Cleaver; 9.0, Secretary Island, hootchie.

John Weightman; 10.9, Secretary Island, minnow.

H. Afkey; 12.8, Secretary Island, orange hootchie.

Dorothy Penfold; 15.0, Secretary Island, hootchie.

B. Therrien; 14.2, 5.1, Otter Point, Squirt.

Nan Douglas; 12.8, Secretary Island, anchovy.

Leo Lauber, Maryhill, Ont.; 13.12, Secretary Island, minnow.

W. Baker; 11.8, Secretary Island, minnow.

Alf Gramming; 1.8, Secretary Island, minnow.

A. Kozak; 7.0, Secretary Island, anchovy.

Don Patterson; 8.0, Secretary Island, minnow.

Howard Angus; 10.0, 11.0, Secretary Island, minnow.

Taffy Merriman; 8.0, Otter Point, hootchie.

James Chow; 15.8, 8.8, 7.0, 5.0, Sooke, minnow.

Mine Mansion

Jumbo Davies; 10.4, 5.8, 8.0, 8.4, 8.0, 7.12, 7.4, 8.0, 12.0, 8.4, 11.0, 11.0, 6.4, 13.0, 9.4, 8.0, 6.8, Super Strip Teaser, green Squirt, hootchie.

Evelyn Davies; 10.0, 10.0, 8.4, 6.8, 9.0, 7.8, 7.0, 8.0, 7.12, 11.8, 10.0, 7.12, 9.0, Otter Point, minnow, Super Strip Teaser, green hootchie, yellow Squirt.

Port Alberni Marina

Todd Rooker, Port Alberni; 10.0, Port Alberni Harbor, Stingsilda.

Leason's Sporting Goods

Knut Flakstad, Chemainus; 7.0, Bare Point, Krippled K.

Bluenose Marina

Bill Burrows; 9.4, 7.6, 12.4, Cowichan Bay, fly.

Anchor Marina

Kay Spencer; 5.0, 10.2, Cowichan Bay, bucktail.

Brad Taylor, Cowichan Station; 11.0, Cowichan Bay, bucktail.

R.E. Braidwood; 5.8, Cape Keppel, Strip Teaser.

N. Shillito, Cowichan Station; 14.8, 10.1, Cowichan Bay, bucktail.

M.F. Vye; 5.8, Cape Keppel, green hootchie.

Kevin Gower, Crofton; 7.8, Separation Point, hootchie.

Barrie Hamilton, Cloverdale; 5.12, Cowichan Bay.

J. Mumm, Duncan; 5.2.

Anglers Anchorage Marina

Gerald MacPherson; 7.4, Bamberton, Uncle Tom Strip.

Archie MacDonald; 7.12, Sheppard Point, Strip Teaser.

Bill Grimshaw; 5.3, 5.8, 7.0, Willis Point, Bamberton, Strip Teaser, Squirt.

Lil Walton; 8.8, Indian Bay.

E. Rathwell; 5.4, Bamberton, white hootchie.

George Merrick, Bend, Ore.; 5.2.

Cliff Rud; 18.0, McCurdy Point, Strip Teaser.

Rob Harrington; 6.2, The Bolder, Pirken.

Syd Alcorn, Willowdale, Ont.; 7.14, The Boulder, Strip Teaser.

Len Mulholland; 10.0, Cole's Bay, hootchie.

Elva Radtke; 7.12, Brentwood Bay, Strip Teaser.

Godfrey Westmorland; 6.8, Bamberton, Slasher, Krippled K.

E. Rathwell; 7.0, Wain Rock, bucktail.

Graham McKay; 9.1, 5.5, Brentwood, Buzz Bomb.

Bruce Thomas; 7.8, McKenzie Bay, pink Buzz Bomb.

D. McLaren; 7.6, Henderson Point, Pirken.

Lil Walton; 7.8, Indian Bay, plug.

Harry Walton; 8.12, Indian Bay, plug.

L. Queale; 6.8, Senanus Island, Krippled K.

University Heights Esso Servicentre

David Harris; 8.4, Clover Point, green hootchie.

Pacific Lions Marina

Denis Vocat; 10.0, Church Rock, Strip Teaser.

Frank Pryznyk; 8.0, 8.6, Beechey Head, green, brown Radiant Squirt.

Niel Pearce; 8.0, 7.0, 6.8, 5.0, 5.4, 7.0, Beechey Head, Strip Teaser.

Jim Page; 7.12, Bechey Head, minnow.

Ivan Brown; 9.8, Beechey Head, green Squirt.

Don Mullett; 6.0, Beechey Head, Strip Teaser.

T. Sheen; 5.1, trap shack, Strip Teaser.

Kaare Gundersen; 10.0, Beechey Head, anchovy.

D. Pedneault; 11.0, Church Rock, Strip Teaser.

H.H. Ableson; 13.8, 8.0, trap shack, Herring Strip.

K.A. Ward; 13.0, Beechey Head, anchovy.

Rex Collard; 15.0, Beechey Head, Strip Teaser.

A. Stavrum; 15.0, Aldridge Point, Strip Teaser.

LAKE TROUT

Ark Resort

R. Wilson, Port Alberni; 1.12, 5.1, rainbow, Great Central, Flatfish.

Black Diamond Resort

Garray Garrington, 4.2, 3.6, 2.2, 2.1, St. Mary Lake, Maizie.

Pat Garrington; 1.11, 2.4, 2.2, 3.1, St. Mary Lake, Maizie.

Ben's Marina

Ann Mason; 1.14, Cowichan Lake, worm.

Neil Byers; 2.3, Cowichan Lake, Flatfish.

Ed's Fix it Shop

R. Godfrey, Lake Cowichan; 2.0, 1.8, Cowichan Lake, Metric.

Zuiderzee Campsites

Darren Bellas, Port Alberni; 2.0, Quennell Lake, worm.

Jean Hamelin, Port Alberni; 1.14, Quennell Lake, worm.

Dan Hamelin, Port Alberni; 1.14, Quennell Lake, worm.

Royal Oak Automotive

Wayne Coles; 2.12, 2.8, 2.0, Elk lake, fly.

Ed Ekstrom; 2.8, Elk lake, fly.

Al Chandler; 1.12, 1.6, 1.2, 1.2, 1.2, 1.2, Quamichan Lake, gang troll.

SMALL-MOUTH BASS

Royal Oak Automotive

Kevin Wilson; 1.12, 3.12, 2.12, Elk Lake, worm.

$15 - $15 - $15
Freshly emptied
45-GAL. OAK WHISKEY
— BARRELS —
PH. 383-1328

Cedar Hill GARDEN CENTRE
1550 Church Ave. 477-2658
Half block West of Shelbourne
(directly behind the new Cedar Hill Shopping Mall)
HOURS: Mon. to Sat., 9:00 to 5:30 Sun. 10:00 to 5:00 OPEN Thanksgiving Day
WELCOME TO BULB LAND
ALL BULBS IN FULL COLOR PICTURES TO HELP YOU DECIDE
Springtime is Bulb time.
Nothing to do on rainy Fall days? Come in and browse our greenhouse. Remember indoor and outdoor beauty is here.
OVER 125 BEAUTIFUL NAME VARIETY TULIPS—singles, doubles, dwarfs, parrot, lily, rockery
20 Varieties Narcissus all selected for performance and beauty.
Plus over 30 varieties of special bulbs to beautify your spring garden. Anemones, snowdrops, muscari, scilla, iris, allium
Put our bulbs to bed now.
Have beautiful Holland bulbs flower next spring.
LARGE SELECTION MEXICAN POTTERY AT SPECIAL PRICES
LARGE & SMALL INDOOR OR PATIO USE
DO IT NOW!
TANGLEFOOT

COLONY MOTOR INN
JACK SMITH
AT THE PIANO BAR
385-2441
COACHLIGHT ROOM
9-30x

MUNICIPALITY OF SAANICH
NOTICE TO WATER CONSUMERS
Commencing October 1st, 1978, the Municipality of Saanich will begin changing from two month water bills to four month bills. During the change-over period from October 1st to November 30th, 1978, some consumers will receive bills for periods less than four months. Explanatory notices will be enclosed with water bills.
Saanich Water Billing and Collection Office
386-2241 (Local 238)

D&R MOWERS & ENGINES LTD.
384-5551 615 CHATHAM
10-7x

KEN DOBSON
WANTS YOU!

Get great sports reports from the "Dobber", our sports ace.
JOIN UP TODAY!
CFAX 1070
THE VICTORIA AIRFORCE

Woodward's
SATURDAY BIG BUY
Swivel Rockers by KROEHLER
Beautiful comfort and savings to relax you!

A. Traditional style . . . Lazy day comfort, featuring semi-attached button tufted pillow back. With 100% nylon cover in several luxurious shades.
B. Traditional Style . . . Restful rocking swivel chair with easy care good looks. 100% acrylic cover for easy care cleaning and long wear.
C. Colonial style . . . Casual comfortable styling, with pub style back and coil spring seat. Nylon cover in attractive Frontier slate.
Woodward's Furniture
SATURDAY HOURS: 9:30 A.M. to 5:30 P.M.
PERSONAL SHOPPING ONLY
No mail, phone or C.O.D. orders
YOUR CHOICE SALE PRICE 199.00 EACH

The Daily Colonist.

Section Three Saturday, October 7, 1978 Page 29

AT 8.88 OUR OIL AND FILTER SPECIAL IS A WELCOME CHANGE

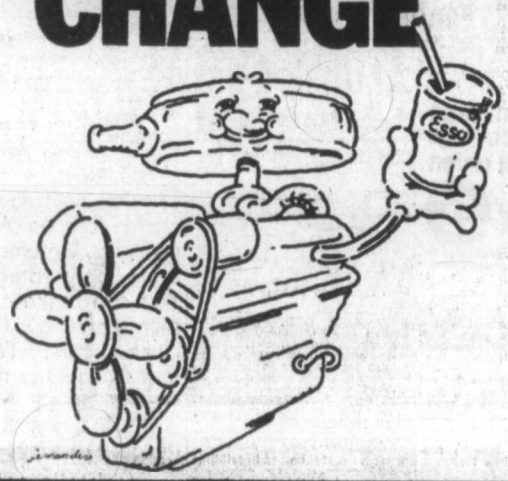

Oil Change & Filter

• Oil change, including up to 4 quarts of Esso Extra motor oil. • New oil filter.

NOW ONLY **8.88** OR LESS, MOST CARS

Radiator Flush & Service

• Flush & pressure test radiator.
• Install anti-freeze.
• Top up washer solvent.

ONLY **8.88** OR LESS MOST CARS

• Check all belts, hoses & clamps.
• Anti-freeze, washer solvent & parts extra.

Esso Rad Anti-Freeze

CASH & CARRY

PILLOW PACK **4.99** GALLON

Esso Our dealers guarantee their work for 90 days or 4,000 miles. You pay no more than prices quoted on most cars, for Checkpoint Service offers at participating Dealers. Put your purchase on your Esso Credit Card. Or, at most Esso stations, you can use your Visa or Master Charge Card.

AVAILABLE ONLY WHERE YOU SEE THIS SIGN

Checkpoint Service

Making service specials work for you.

OFFERS EXPIRE OCTOBER 28, 1978

Atlas Motors Ltd. 324 Cook St., Victoria 383-8514	**Brentwood Self Serve** 6736 West Saanich Rd., Brentwood Bay 652-3921	**Burnside Esso Service** 300 W. Burnside Rd., Victoria 382-4331	**Burnside Service Garage** 2 W. Burnside Rd., Victoria 383-5031
Causeway Service Ltd. 308 Menzies St., Victoria 383-3612	**Cedar Hill Esso Service** 3927 Blenkinsop Rd., Victoria 477-1617	**Denny's Colwood Auto. Ltd.** 2148 Sooke Hwy., Colwood 478-2431	**Duncan Esso Service** 5832 Trans Canada Hwy., Duncan 748-4511
Glanford Esso Service 4233 Glanford Ave., Victoria 479-6414	**Imperial Centre** 1700 Hillside Ave., Victoria 592-2455	**Lake Service Garage** Lake Cowichan 749-3151	**Mayfair Esso Service** 3201 Douglas St., Victoria 388-5614
	McKenzie Esso Self-Serve 4001 Quadra St., Victoria 479-4715	**University Hts. Esso** 3954 Shelbourne St., Victoria 477-2811	

THANKSGIVING SPECIALS

PRICES EFFECTIVE TO OCTOBER 13

NEW SHIPMENT OF THESE POPULAR MEDIUM WEIGHT
TARPAULIN SHEETS

10'x12'	Reg. 13.40	On Sale	10.50
15'x20'	Reg. 41.10	On Sale	31.95
20'x20'	Reg. 52.30	On Sale	39.95
24'x24'	Reg. 74.35	On Sale	58.88

IDEAL FOR CARS, BOATS, TRAILERS

EXTENSION LADDERS

Strongly constructed with rubber feet. Light and easy to handle.

16' 47.50
20' 52.49
24' 57.95

ALUMINUM STEP LADDER

4' 17.50
5' 20.05
6' 22.89
7' 39.95

Ruff-It

By Z-BRICK . . . the new heavy bodied pre-mixed acrylic formulation that makes it easy for you to give deep-textured, sculptural treatment to cracked, drab walls. You don't need any special tools or talent to get the stong patterned effects you've always thought only a professional could create.

Green Only. Reg. 18.55 Extra Special **8.95** 2 Gal. Pail

12x12" PLAIN WHITE
CEILING TILE

For a quick, easy and good looking ceiling. 64 sq. ft. to a carton.

Special **12.75** carton

Do it yourself with CREATIVE SPINDLES!

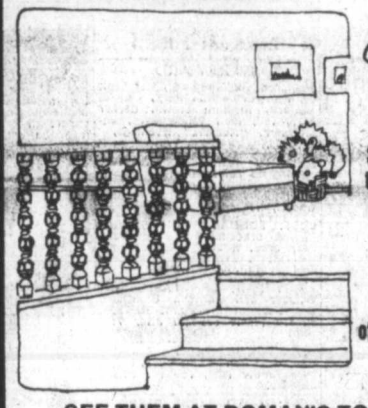

So many places to use them as something different.

15% off Marked Price

SEE THEM AT DOMAN'S TODAY

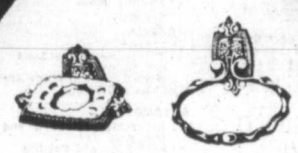

For Exquisite luxury in you bathroom, the AMEROCK CARRIAGE HOUSE and BONADVENTURE Selection of Fittings at

20% OFF MARKED PRICES THIS WEEK

DO-IT-NOW

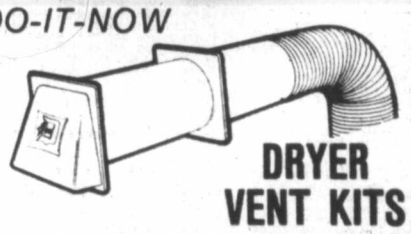

DRYER VENT KITS

Hooded vent with 6' hose — Reg. 5.81 **4.99**

Hooded vent with 8' hose. — Reg. 6.79 **5.25**

KITCHEN COUNTERS?

SUPPLIERS DEMONSTRATION TO SHOW YOU HOW EASY IT IS FOR THE DO-IT-YOURSELFER TO HAVE BRIGHT NEW COUNTERS WITH VERSATILE

"CONOFLEX"

COUNTER AND BAR TOPPING

DEMONSTRATION 10 to 4:00 ON SATURDAY ONLY AND A SPECIAL

10% DISCOUNT DURING DEMONSTRATION

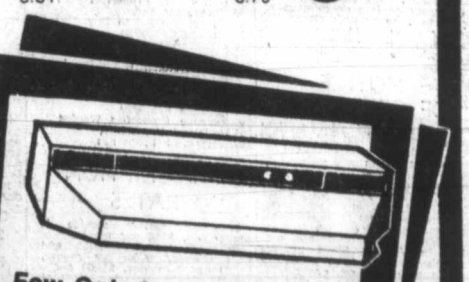

Few Only Left 30" Ducted
RANGE HOODS

In white or colored. 2 Speed. Reg. 42.50 **33.95**

NOT EXACTLY AS ILLUSTRATED

LUMBER SHORTS

1x4x6'	35¢	EACH
2x3x6'	49¢	EACH
2x4x6'	65¢	EACH
2x6x6'	95¢	EACH

WITH do it **DOMAN'S** By the Bay St. Bridge

380 BAY ST. 386-2151

Chargex welcomed

OPEN MON. THRU FRIDAY 8 A.M.-5:30 P.M.

SATURDAY 8 A.M.-5 P.M.

10-7

386-2121
Monday through Friday 8 a.m. to 6 p.m.
Saturday 8 a.m. to 5:30 p.m.

CLASSIFIED ADVERTISING

Vancouver Island's Largest Shopping Centre in Print

386-2121
Monday through Friday 8 a.m. to 6 p.m.
Saturday 8 a.m. to 5:30 p.m.

CLASSIFIED RATES ADVERTISING

All rates quoted are for insertion in both the Daily Colonist and Victoria Times.
Single Paper rates available on request.

REGULAR CLASSIFIED LOCAL RATE PRIVATE PARTY ONLY
10 word minimum
1 or 2 days
14c per word per day
3 to 5 consecutive days
11.50c per word per day
6 consecutive days or more
9.50c per word per day

All real estate, mobile home, rental and business advertising is considered to be commercial advertising and will be charged for accordingly.

REGULAR CLASSIFIED LOCAL RATE COMMERCIAL ADVERTISING
10 word minimum
1 or 2 days
18c per word per day
3 to 5 consecutive days
14.50c per word per day
6 or more consecutive days
12.50c per word per day

SEMI-DISPLAY LOCAL RATES
Any advertisement which varies from 6 pt. regular classified style shall be considered semi-display
14 agate lines per column inch
1 or 2 days
65c per agate line per day
3 to 5 consecutive days
58.50c per agate line per day
6 or more consecutive days
52c per agate line per day

NATIONAL AND OUT OF PROVINCE RATE
Regular Classified 18c per word
Semi-Display 70c per agate line
14 agate lines per column inch

BIRTH NOTICES
Up to 30 words $3.75
Each additional word 14c

DEATH NOTICES, MEMORIAL NOTICES AND CARDS OF THANKS
56c per count line per day
3 consecutive days
48.50 per count line per day

PRIVATE BOX NUMBERS
$3.25 except Help Wanted Advertisement, $5.00 which includes a Position Filled Advertisement.

Contract rates for local businesses available on request.

CLASSIFIED ADVERTISING COPY DEADLINES

REGULAR CLASSIFIED advertising may be placed in The Daily Colonist up to 5 p.m. the day prior to publication and in the Victoria Times up to 6:00 p.m. the day prior to publication.

SEMI-DISPLAY advertising may be placed in The Daily Colonist up to 12 noon the day prior to publication and in the Victoria Times up to 4 p.m. the day prior to publication.

CLASSIFIED SERVICE FOR DUNCAN COWICHAN VALLEY AND CHEMAINUS

Classified Ads phoned in to our Duncan office before 3:30 p.m. will appear in the following day's papers.

746-6181

TERMS OF PUBLICATION

F.P. Publications (Western) Limited shall not be liable for non-insertion of any advertisement beyond the amount paid for such advertisement.

In the event of error occuring the liability of F.P. Publications (Western) Limited shall not exceed the charge for the space actually occupied by the item in question.

All claims on error in publication shall be made within 12 hours thereafter and if not made shall not be considered. No claim will be allowed for more than one incorrect insertion not for errors not affecting the value of advertisement.

All estimates of cost are approximate. Advertisers will be charged with space actually used.

All advertising copy will be subject to the approval of the Victoria Press, who reserve the right in its sole discretion to classify, reject or insert copy furnished.

All advertisements must comply with the British Columbia Human Rights Act. This act states no advertisement may state or imply a preference, limitation or specification on the basis of an applicant's race, religion, colour, marital status, ancestry, place or origin; age; or sex (unless the matter relates to the maintenance of public decency AND prior approval has been obtained through the Human Rights Branch).

While every endeavor will be made to forward replies to box numbers to the advertiser as soon as possible, we accept no liability in respect of loss or damage alleged to arise through either failure or delay in forwarding such replies, however caused, whether by negligence or otherwise.

NOTICE OF COPYRIGHT

Full complete and sole copyright in any advertisement produced by F.P. Publications (Western) Limited is vested in and belongs to F.P. Publications (Western) Limited, provided, however, that copyright IN THAT PART AND THAT PART ONLY of any such advertisement consisting of illustrations, borders, signatures or similar components which is, or are, supplied to Victoria Press by the advertiser in the form of reproduction proofs, veloxs, engravings, etc., and incorporated in said advertisement shall remain in and belong to the advertiser.

BUSINESS OFFICE HOURS

Monday to Friday
8:30 a.m. to 5 p.m.

Mailing Address:
Victoria Press
P.O. Box 300
Victoria, B.C.
V8W 2N4

PHONE DIRECT
386-2121
TO PLACE YOUR CLASSIFIED ADVERTISEMENT

CLASSIFICATION INDEX

VITAL STATISTICS
1 Births
8 Cards of Thanks

THE FOLLOWING SEVEN CLASSIFICATIONS ON THE LAST PAGE OF CLASSIFIED
305 Deaths and Funerals
308 Cards of Thanks
309 In Memoriams
310 Funeral Directors
311 Monumentals
312 Florists
313 Miscellaneous

NOTICES
14 Announcements
15 Coming Events and Meetings
16 Catering, Banquets and Reception Rooms
17 Restaurants
18 Places to Visit
20 Lost and Found

EMPLOYMENT
21 Help Wanted — General
22 Office Help
23 Skilled Trades
24 Sales Persons and Agents
25 Teachers
26 Part Time—Temporary Help
28 Employment Service
30 Situations Wanted

BUSINESS SERVICES AND DIRECTORY
36 Business Services and Directory

PERSONAL SERVICES
38 Travel
33 Bands, Musicians and Orchestras
34 Pre-Recorded Music
40 Business Personals
42 Education
43 Dancing
71 Music Teachers
39 Personals
32 Trade Schools

MERCHANDISING
83 Aircraft
117 Antiques and Arts
78 Bicycles
80 Boats and Marine
65 Building Supplies
93 Cameras, Supplies and Photo Finishing
127 Chicks, Poultry, Hatching Eggs, Supplies
101 Childrens Miscellaneous
135 Farm Implements
60 Fuel
97 Furniture
120 Garden Supplies
99 Groceries, Meats and Produce
170 Heavy Equipment and Machinery
128 Livestock, Supplies and Events
100 Miscellaneous for Sale
103 Miscellaneous Wanted
109 Miscellaneous to Rent
77 Motorcycles
70 Musical Instruments
125 Pets and Supplies
96 Ranges, Stoves and Furnaces
92 Sporting Goods
81 Sailboats
115 Swaps
63 Timber
98 TV, Stereo, Radio Sales and Service
112 Wanted to Rent, Miscellaneous
116 Coins and Stamps

AUTOMOTIVE
155 Automobile Financing and Insurance
164 Auto Body and Painting
162 Auto Repairs, Service and Towing
168 Campers, Trailers and Motor Homes
166 Cars and Trucks Wanted
150 Cars for Sale
151 Sports, Import Cars
148 Lease Vehicles
169 Mobile Homes and Parks
149 New Car Directory
160 Parts, Accessories
158 Tires
154 Trucks, Buses and Vans
156 U-Drive and Auto Washing

ACCOMMODATION
185 Convalescent and Rest Homes
175 Hotels
178 Summer Homes, Cottages and Resorts
181 Tourist Accommodation

RENTAL
201 Apartments to Rent, Furnished
200 Apartments to Rent, Unfurnished
202 Furniture to Rent
203 Apartments Wanted
206 Duplexes to Rent
207 Duplexes Wanted to Rent
215 Halls, Warehouses, Stores and Offices to Rent
197 Housekeeping Rooms to Rent
199 Housekeeping Rooms Wanted
211 Houses to Rent, Furnished
210 Houses to Rent, Unfurnished
212 Houses Wanted to Rent
190 Room and Board
191 Room and Board Wanted
193 Rooms to Rent
194 Rooms Wanted
204 Shared Accommodations

FINANCIAL
155 Automobile Financing and Insurance
233 Mortgage Loans and Insurance
234 Mortgages for Sale
235 Personal Loans and Insurance
236 Wanted to Borrow

REAL ESTATE
280 Acreage for Sale and Wanted
240 Business Opportunities
241 Business Opportunities Wanted
247 Commercial or Industrial Properties
258 Condominiums
253 Country Homes and Properties
270 Exchange Real Estate
290 Farms for Sale and Wanted
263 Garages for Sale, Rent, Wanted
293 Gulf Island Properties
250 Houses for Sale
265 Houses Wanted to Buy
295 Listings Cancelled
268 Listings Wanted
271 Lots for Sale
294 Mainland and Out-of-Province Properties
273 Property for Sale
274 Property Wanted
244 Revenue Property
245 Revenue Properties Wanted
285 Up-Island Properties
256 Waterfront Properties

SUBSCRIPTION RATES

Wherever carrier service is maintained, $4.00 per month.

By mail — Vancouver Island and Gulf Islands, $6.00 per month, $17.50 per 3 months, $35.00 per 6 months, $70.00 per year. Rest of Canada, $7.00 per month, $20.00 per 3 months, $40.00 per 6 months, $80.00 per year.

Outside Canada, $18.50 per month, $220 per year.

BY MAIL
Saturday Times Only
Sunday Colonist Only
Canada, 60 cents per copy, $30.00 per year.
Outside Canada, $1.00 per copy, $50.00 per year.

CIRCULATION REPRESENTATIVES

Duncan, Chemainus— Mr. HILTON HOLT	746-6181
Nanaimo	753-2766
Lake Cowichan	749-6206

United States Representatives LANDON ASSOCIATES INC.
New York, Chicago, Southfield, Atlanta, Boston, San Francisco, Los Angeles, Philadelphia, Rochester, Cleveland, Charlotte, Cincinnati, Syracuse, Hamburg, Williamstown, Clinton, Memphis, Levittown, Raleigh.

PAGE REPRODUCTIONS OR MICROFILM COPIES OF COMPLETE PAPERS AVAILABLE FOR ALL PAPERS PUBLISHED PHONE 382-7211, LOCAL 276

1 BIRTHS

A BABY BOY! AARON JOEL, 6 lbs. 5 ozs. born October 2nd to Laurie and Marie. First grandchild for Lois Matthews and R. C. Matthews, No .8 for G.L. Curry. Thanks to Maternity staff at Royal Jubilee Hospital with special thanks to Dr. M. Bassett, Dr. M. Clare and Nurses Susan and Judy!

BORRADAILE — BORN TO Steve and Sharon (nee Emery) on October 3rd, 1978 a girl, Julie Dianne. A little sister for Mark and David at the Royal Jubilee Hospital. Many thanks to Drs. Clare and Stevens and Maternity staff.

COLEMAN — Rick and Louise are happy to announce the early arrival of twin daughters, Sandra Louise, 3 lbs. 14 ozs., and Suzanne Carol, 4 lbs. 6 ozs., on October 2, 1978, sisters for Sean. Proud grandparents are Mr. and Mrs. S. D. Chalkley and Mr. and Mrs. A. R. Coleman, and great-grandparents Mr. and Mrs. N. Phillips. Very special thanks to Drs. John Anderson, Popkin and Colwill and staff at Victoria General Hospital.

CRAWFORD — BORN TO FRANK and Myrna on September 27, 1978, Stephanie Alene, 8 lbs. 5 ozs., a sister for Allison. Thanks to Dr. Patry and staff of Royal Jubilee Hospital.

HOWE — BORN TO JOHN AND Dale (Ferguson) on September 20, 1978 at Royal Jubilee Hospital a darling baby daughter, Courtney Allison, 7 lbs. 4 ozs. Thanks to Dr. N. Rivers and Maternity staff.

LAMBERT — BORN TO GUY and Anne, a boy, Ross William, 8 lbs. 8½ ozs. on October 3, 1978. Thanks to Drs. Ridyard, Roper and the Maternity staff at Victoria General Hospital.

RYDING — CAROL AND PETER, of Port Alberni, announce the arrival of Patricia Lee, 6 lbs., 6 ozs. on September 29, 1978. Proud grandparents are Dr. and Mrs. Vincent Smith of Victoria, and Mr. and Mrs. Ricardo Ryding of Penzance, England.

DEATH and FUNERAL ANNOUNCEMENTS DIRECTLY FOLLOWING CLASSIFIED

14 ANNOUNCEMENTS

BOYS' AND GIRL'S 9-14, ROYAL Oak Drum Corps still has openings Saturday, 10-12. Cedar Hill Centre, information 479-1077.

DISCO
Easy lessons. Small classes.
DANCENERGY
1322 A Government St.
384-3841

15 COMING EVENTS and MEETINGS

ATHLETIC
BINGO
WEDNESDAY
NOW AT
Garth Homer Centre
813 DARWIN

NON-STATUS INDIANS
BINGO
Every Monday
ESQUIMALT LEGION
ADMIRALS ROAD
Early Bird 6:45 p.m.
20 Main Games
5 Extra Games
Free Bus Into Town
After Extra Game
EVERYONE WELCOME!

OAK BAY MINOR SPORTS
BINGO
EVERY MONDAY
Early Bird 7 p.m.
Regular and extra games
SENIOR CITIZEN HALL
1442 MONTEREY

FLEA MARKET
At Sanscha Hall, corner Pat Bay Hwy. and Beacon Ave, Sidney. Every Sunday Oct. 1 to March 25 incl. A pleasant family outing! Collectibles, antiques, household items, arts and crafts, etc. etc.
Interest for all
Refreshments counter
9:30 A.M. to 4:00 P.M.
Admission 25 cents
Table reservations 656-3082

VIC WEST SOCCER
BINGO
Every Monday
Early Bird Game 6:45
Regular Games 7:15
Old Age Pensioner Hall
Government Street

SWAPPE AND SHOPPE
At Victoria West Community Y. A fun place for you to buy or sell new and used treasures. Sundays beginning October 15th, 10 a.m.-4 p.m. Refreshments available. 521 Craigflower Road. Table reservations and information, call 388-6120.

OAK BAY LIONS BINGO
20 Reg. Games — 7 p.m.
6 Cards $2
Extra Games 5 cards or $1 O.A.P.

UKARANIAN CANADIAN CULtural Society of Vancouver Island Fall supper and dance, Ukaranian food, October 21. For information and tickets call 385-7836, 477-02C4 or 477-9880.

VICTORIA SPANISH DANCERS Assoc. Dinner, dance and Spanish floor show, Saturday October 7th, 7 p.m. De Vinci Centre, 195 Bay Street, $10 per person. 385-5204 for tickets, also available at door.

$1000
TIGER BINGO
O-73, G-48, B-7, I-18, O-70
Distributors Required. 478-5559

SQUARE DANCE CLASSES, Marigold Scout Hall, Tuesday evenings, 7:30-10 p.m. Victa approved, Phone 479-4787, 479-0062.

MYSTERY TOURS
Leaves V.I. Coach Lines depot every Sunday at 1:30 p.m. Return 5 p.m. $6.50 includes tea. 385-4411.

HAM AND TURKEY BINGO, AT Prospect Lake Community Hall, on Spartan Rd., Sat., Oct. 7 at 7:30 p.m. Note time change.

FORMER MEMBERS OFF P.W.P. are having a reunion party October 27. Call now for your tickets. Marie, 384-7628; Beryl, 386-1802.

ENGLISH BALLROOM DANCING, White Eagle Hall, October 7th, 9:30 p.m. Reservations only, phone 477-5179.

OLD TIME DANCE TONIGHT, 9-12. Columbian Orchestra at Centennial Church Hall on David St. 479-1216.

DANCE, OCTOBER 21, Ballroom style. Music by "Starrsound Ltd." Tickets. 477-2045.

RUMMAGE SALE, FAIRFIELD New Horizons, 1330 Fairfield Road, Oct. 14th, Saturday, 10-1 p.m.

DOLPHIN FOOTBALL
BINGO
Esquimalt Legion
622 Admirals Rd.
EVERY SUNDAY
6 Cards $2
Early Bird Games 6:30 p.m.
Regular Games
5 extra Games
5 Cards for $1.00
Good Neighbor Cards
Free Bus to Town
Proceeds in Aid of
Minor Football

ESQUIMALT LEGION
BINGO
622 Adminals Rd.
SUNDAY
Early Bird 1 p.m.
5 cards $1
Regular Games 1:30
6 cards $2
Extra Games
5 cards $1
No Games Less Than $25
FREE BUS TO TOWN

GIANT GARAGE SALE
Saturday, October 14, 10-4, Oak Bay Secondary School, west building gym, 2101 Cadboro Bay Rd. Auction — 2 p.m. Proceeds for team uniforms.

16 CATERING, BANQUETS and RECEPTION ROOMS

GEORGE'S BAVARIAN BANQUET FACILITIES
1021 Pandora 383-7121
INTERNATIONAL CUISINE
3 DINING ROOMS AVAILABLE
SMALL OR LARGE PARTIES
UP TO 150 SEATING CAPACITY
ENTERTAINMENT
AVAILABLE ON REQUEST

BLACK PRINCE CATERING (1976) Ltd., 655 Douglas St. 388-4484. For all your catering needs in our roof top Queens Reception Room or on your premises.

HAMPTON HALL, AVAILABLE for meetings, parties, receptions, suitable for 75 people. Phone Jack at 385-1651.

MELAWHANA CATERING
Banquets, receptions, parties. Reasonable prices, good food. 656-3804.

CHRISTIAN'S CATERING, 50 TO 250 — your hall, reasonable, 383-9715 or 479-8662.

20 LOST and FOUND

$50 REWARD
Neutered Tonkinese cat, lost Sept. 20, near Centennial Park, Central Saanich, medium brown, darker ears, tail, feet, yellow eyes, answers to "Hudson." Evenings, 652-2085.

REWARD FOR INFORMATION leading to return of 1969 GTO 2 door HARDTOP, Green with black vinyl top, wide oval tires, chrome wheels, licence XTF 541, 385-2578.

LOST: SUNDAY WIDE SILVER Filigree bracelet, Burnley or Dean Park area. Would gratefully appreciate return. Please leave message Shelagh Hall, 477-1841.

LOST: PAIR OF GLASSES ON October 2nd between Blanshard and Fort at 5:45 p.m. Reward. Please phone 595-5220 after 7:30 p.m.

LOST BETWEEN FAMILY Court and Pandora on Cook, lady's gold family ring, reward. Phone 598-6249.

LOST: GOLD LOOP PIERCED earring, with cluster built at base of earring. Blanshard-Broughton area. 384-6743 - reward.

LOST: TWO UNDEVELOPED 35 mm films, one color, one back and white in Beacon Hill Park. Call Dave 384-5481

LOST SEPTEMBER 19TH, BLACK leather key case containing 9 keys, corner Bank of Nova Scotia, Douglas, Courtney. 388-4148.

LOST: GOLD WATCH VICINITY Playland Club or James Bay; reward. Phone 385-4862.

LOST: WHITE KITTEN WITH black forehead. Spring Rd.-Pembroke. 388-5639.

FOUND — LONGHAIRED, MALE cat, black with white patch on chest. Saanich area. 479-0708.

LOST: SOUTH OF SHAWNIGAN Lake, rifle wrapped in white blanket. Please phone 384-2048.

FOUND — FAIRFIELD, MOSS, Rockland, dark grey fluffy kitten wearing flea collar. 385-1762.

LOST: LADIES' CARDINAL watch, silver strap, Camosun College area, reward. 656-6144.

FOUND: SIAMESE CAT, BROWN, young female in Helmcken-Burnett area. 21 Sept. 478-1974.

LOST — ROCKLAND ARTA, purple cardigan sweater. Please contact 598-8458.

FOUND — CHILD'S RIDING toy, Tolmie area, 382-2692 after 5:30. Must identify.

LOST ON THURS., SMALL GOLD neck chain, reward, 382-7868.

LOST — GOLDEN OPAL RING, September 29th, reward. 478-3310.

21 HELP WANTED GENERAL

ADVERTISEMENTS IN THIS CLASSIFICATION MUST COMPLY WITH THE BRITISH COLUMBIA HUMAN RIGHTS ACT

LEADING CIGARETTE COMPANY
Expanding Sales Force
WE WANT
An alert sales person, free to travel, must have at least an High School Education.
WE OFFER
Complete sales training
Pay dental plan
Good Salary and expenses
And a selling career loaded with opportunity in a salesman company.
Reply Victoria Press, Box 294.

SAANICH EMERGENCY PROGRAMME
SEARCH & RESCUE SERVICE
The Fall 1978, Light Search and Rescue Course will begin on Wed., 18 October at 7:30 p.m. Place: No. 1 Firestation, 760 Vernon Ave. Practical training in search and rescue techniques is provided for ten consecutive weeks. Minimum age is 19 with preference to Saanich residents. To enrol, telephone, 388-5531.

FABRIC CUTTER, EXPERIENCE required, drapery or upholstery experience an asset; some commercial sewing experience desirable. 384-1621.

TALLY-HO DRIVER, NON-drinker, experience with horses not necessary; Polish descendance an asset. Apply Mon. a.m., Mr. Kelly, 386-6141.

WANTED: GRADUATE NURSE, permanent part time, interest in geriatrics preferred but not essential. Blue Heron Lodge, 743-2291.

21 HELP WANTED GENERAL

CAPITAL REGION ASSOCIATION FOR THE MENTALLY HANDICAPPED

Applications are invited for the full time position of Life Skills Instructor for Mentally Handicapped Adults in a workshop situation, to commence November 1, 1978. Reply in writing to the Executive Director, 3861 Cedar Hill Cross Road, Victoria, B.C. Deadline for applications — October 16, 1978.

JOB DESCRIPTION
Under the overall direction of the Workshop Manager, this person is responsible for:
—developing and carrying out a Life Skill Program and carrying out all Social Work related duties.
—assisting with the training of staff and volunteers and co-ordinating special events that the workshop is involved in.
QUALIFICATIONS
—Completion of directly related degree at the B.A. level or equivalent experience will be considered.
—three years closely related experience which includes the designing and carrying out of Life Skills Training Programs.
—proven ability to carry out the duties described above.
Salary and classification presently under negotiation.

COMPTROLLER
required for modern progressive general hospital in central Vancouver Island. Applicant should have sound background in B.C. Hospital financial management at the administrative level, be able to interact well with department heads an demployees and should be experienced in computerized financial management systems. This is a senior administrative position with participation in top management. Applications expressing qualifications and salary required will be received until October 16, 1978 by:
Assistant Executive Director
Nanaimo Regional General Hospital
1200 Dufferin Crescent
Nanaimo, B.C.

MANAGER TRAINEES
Nationally prominent corporation seeks candidtates with solid managerial ability for selected openings in Victoria. Requires at least 2 years college, 2 years supervisory experience and a strong desire to move ahead. Starting salary $11,000 and up, plus an exceptional benefits package. Send resume and salary history to:
VICTORIA PRESS, BOX 225

Cashier Receptionist
Aggressive individual looking for a career in the finance industry. Requirements are previous office experience and minimum 50 wpm. Job entails all clerical and secretarial duties, customer relations and daily bank deposits. On-line computer oriented. Experience helpful but not essential. Excellent fringe benefits, salary negotiable. Please contact, Associate Financial Services, 3477 Saanich Rd., 385-6725.

NEED EXTRA MONEY
5 (BC) Field Battery, Royal Canadian Artillery has vacancies for part time employment offering training in communications, weapons, first aid, artillery and more. Also vacancies for musicians. Minimum age — Must be born before 01 January, 1961. For further information phone 384-0633 or come to room 213 at The Bay Street Armoury, 715 Bay Street, Tuesday or Thursday evenings between 8:00 and 9:30 p.m.

MANAGER FOR LOCAL GIFT shop. If your present job is becoming routine and you would like a challenging career, then I have an opportunity for you. Applicants must be aggressive, mature and stable, with at least 3 years previous retail experience. All replies in confidence please send resume to Victoria Prss Box 291.

COOK
Small local restaurant requires experienced cook. Must have knowledge of basic sauces and some french food preparations. Total kitchen management will be your responsibility, hours must be flexible. Salary negotiable depending on experience, reply with resume to Victoria Press, Box 296.

TELEPHONE SALES
Quick thinking, aggressive people for telephone sales, from our Victoria office, guarantee salary plus commission, complete training for insured success. Contact Glen Kemp, Monday through Friday, 10-4. 385-3912.

THE ISLAND HALL RESORT Hotel requires a Sous Chef, to help take charge of 112-seat dining room, 125 seat restaurant and banquet facilities. Please reply to Chef d'Cuisine, Island Hall Resort Hotel P.O. Box 340, Parksville, B.C. V0R 2S0. 112-248-3225

ASSISTANT GREENS KEEPER wanted for one of Vancouver Island's top 9 holes Golf Course. Wages commensurate with experience. Send resume to Mrs. T. Kerrone, Secretary, Box 38, Duncan, B.C V9L 3X1.

FULL OR PART TIME COUPLES and individuals for business of your own. Local Amway distributors train you for splendid opportunity. Phone 477-5469 between 5-7 p.m.

10 PERSONS REQUIRED IMMEdiately for telephone soliciting, day and part-time evening work available. Salary plus bonus. Students and housewives welcome. Call 383-5744.

WANTED MATURE WOMAN TO babysit 2 toddlers, for single working parent. Preferably my home, phone 479-4814 after 6. Langford area.

JAMES BAY, PIZZA PIEMAN requires full and part-time waiter-waitresses, experience preferred, apply in person between 9-11 and 1-3. 230 Menzies.

HOUSEKEEPER WHILE mother is in hospital, care for 4 children, clean person with drivers licence, good pay. References required. 479-0563.

MILLWRIGHT FITTER WITH certificate and experienced shingle sawyers, contract rates. Willowbrae Cedar Mill, Ucluelet, B.C., 112-726-7269 after 5.

BABYSITTER — BRAEFOOT School area or my home — two children, one kindergarten age, one 21 months. 721-3853.

WAITERS, WAITRESSES, FULL or part time, basic bar knowledge. Pleasant personality. 506 Fort St. 383-1554.

REPAIR PERSON FOR VACUUM, motors, power tools. Local appliance service shop. Victoria Press Box 302.

SHAKEMAKERS WITH OWN tools, contract rates, Willowbrae Cedar Mill, Ucluelet, B.C., 112-726-7269 after 5.

SEAMSTRESS-PRESSER REquired. Apply at 1537 Pandora or phone 595-1277.

PARTS AND COUNTER PERSON for local appliance service shop. Victoria Press Box 302.

AUDITIONS, UNIQUE AND INteresting voices needed for radio commercials. 595-5505.

MALE PENSIONER FOR HOBBY farm chores with own transport, will supply lodgings. 479-8472.

OCCASIONAL EVENING SITTER required, area of Fernwood and Bay. Victoria Press Box 258.

PERSON REQUIRED TO REpair watches and clocks. Call 383-6070 after 6 p.m.

NEED OLDER PERSON TO look after 2 teacup poodles in your home while travelling, 479-0107.

EXPERIENCED SALESPERSONS for jewellery store. Victoria Press Box 306.

EXPERIENCED PART-TIME hair stylist, apply 385-0709 after 6 or Daisy Pot, Esquimalt, 386-6421.

LIVE-IN HELP FOR GENERAL housework in rest home. 598-6094.

EXPERIENCED BAKER, FULL time job. 388-5753.

RELIABLE SITTER NEEDED for one year old girl. 384-7853.

21 HELP WANTED GENERAL

REGIONAL DISTRICT OF NANAIMO

Applications are invited for the position of Social Centre Supervisor at Beban Park Recreation Centre.

The successful candidate will become part of the managament team working with and reporting to the Manager of Recreation Services.

The incumbent will be responsible for organizational work in the planning, developing and co-ordinating of social and cultural programmes and activites at the Beban Park Centre. This work will include also, the promotion and encouragement of conventions, shows and various forms of entertainment that will result in the full utilization of the Social Centre auditorium. The incumbent will also be involved in the selecton, training and supervision of a friendly and capable staff.

It is desirable tht indipiduals applying for this position have a university of college degree in recreation or related discipline; and have administrative experience in municipal recreation. Experience in promotional work related to conventions and conferences would be an asset. Candidates should include a resume of their business experience.

Salary range for this position is $18,000 to $20,000 per year and such will be commensurate with qualifications and experience.

Interested men and women should forward their resume to the Director of Parks and Recreation, 500, Bowen Road, Nanaimo, B.C. V9R 1Z7, by October 27th, 1978.

MANAGER PROPERTIES DEPT.
VICTORIA, B.C.
A multi-million dollar financial institution requires a professional Real Estate, Property Manager with demonstrated knowledge and experience in the administration, leasing and purchasing of revneue producing commerical buildings and centres. The candidate must be capable of carrying out feasibility studies, in the aquistion and disposal of properties. A strong administrative background is essential as the existing 5 million dollar portfolio will be expanded to 20 million within 12 months. A minimum of 5 years experience in Property Management is required. Professional Acreditation is desirable. This will be a permanent position in Victoria. Not subject to transfer. Applicants should reply under confidential cover to Victoria Press, Box 289, Job 89.

saanich peninsula savings credit union

Due to continued growth the following personnel are required for our new branch offices due to open soon.

Branch Managers: Must be an aggressive professional with a minimum of five years lending and/or banking experience in a senior position.

Tellers: Must be outgoing and enjoy working with people. Also must have the ability to quickly absorb on-line computer training.

Liberal salary and benefits provided. Send applications to:
R. D'Amico
102-3960 Quadra Street
Victoria, B.C. V8X 4A3

Opportunity
NEW COMPANY NEEDS FOUR PEOPLE TO FILL THE POSITIONS AVAILABLE. PERSONAL INTERVIEW RECOMMENDED.
From: 7:15 Thursday
7:15 Friday
1:30 Saturday
3447 Saanich Rd. Victoria.
Nr. Town and Country Shopping Centre.

RETAIL MANAGEMENT TRAINEES
Fields Stores Ltd. has several opportunities for enthusiastic career-minded sales personnel. Our company has need for a supply of manager trainees, assistant managers. Must be willing to relocate and we are prepared to train them now. If you would like to join a successful organization and grow with it, please submit a complete resume to Victoria Press, Box 236.

PART-TIME RECREATION counsellor, 10 hours per week, evenings and Saturdays, to work with a group of 10-20 adults, involving boarding home residents and others in community activities. Someone who is enthusiastic, enjoys involvement with others and has experience in this field. Salary $280 per month. Resume and references to Victoria Press, Box 279.

CHILD CARE COUNSELLOR REquired to work at S.J. Willis Secondary School. Person must be able to work well in classroom setting and in the community. Send resume and references by Oct. 18th to Blanshard Community Centre, 901 Kings Rd. Attention: Child Care position.

SALES PERSON, NO SEX DIScrimination. Requirements: car, ambitious with desire to make money. Ability to demonstrate the best cleaning equipment in the world. We train you. Phone 478-9566 for appointment. Electrolux of Canada.

IMMEDIATE OPENING FOR REtail store manager trainee, must be mature, responsible, experienced in related positions and have a co-operative attitude. Send resume to Victoria Press, Box 295.

PERMANENT PART-TIME waiter-waitress required. Applicant must be able to work flexible hours. Apply in person between 11-11:30 a.m., Albby's Restaurant, 617 Johnson St., ask for Alan.

HEALTH, FINANCIAL AND Physical. Both can be yours as a distributor of Sunasu's unique nutritional formulas. Act now. Call Wayne at 385-3907 or 474-2453 (evenings).

WANTED; QUALIFIED COSMEtician to operate an expanding skin care and cosmetic program; references required. Victoria Press Box 290.

CLEAN, NON-SMOKING, HOUSEkeeper, age 25-28, required for man, 27. With sons, 4 years and 8 months, up Island, call collect, after 6 p.m. 949-7185.

PART TIME CARETAKER REquired for church and hall. Please reply in writing to St. Metthias reply in writing to St. Matthias Church, 600 Richmond Rd., Victoria.

QUALIFIED SKIPPER TO operate new 30' boat for fishing and sightseeing charters. Must have good references and be bondable. Write to Victoria Press Box 285.

YOUNG FATHER SEEKS LIVE-in home-maker to help care for his 1 and 3 year old daughters. Reply to Victoria Press Box 283.

MANAGER CARETAKER, FURnished bachelor apartment, 24 unit. Apply at 650 Speed Ave., 388-7337.

BABYSITTER NEEDED NEAR Pear and Shelbourne Streets. 595-7428.

STORE DECTETIVES WANTED, no experience necessary, reply to Victoria Press Box 142.

BABYSITTER WANTED, WEEKdays, my home, James Bay, 383-4929.

HAIR STYLIST WANTED. APPLY Thomas Hair, 621 Johnson St.

21 HELP WANTED GENERAL

DAILY COLONIST
requires carriers for routes in the following areas:
BROOMHILL SUBDIVISION SOOKE.
SOOKE RD. AND SOLENT, SOOKE.
GRANT RD., SOOKE.
SOOKE RD. AND WOODLANDS RD., SASEENOS.
WENTWICH AND RAINVILLE, LANGFORD.
These routes vary as to number of subscribers and pay a monthly profit of $1.13 per subscriber plus
a Territorial Allowance. To apply contact:
J. BRADFORD,
383-4111 EX. 164

Medical Records LIBRARIAN
Required for 190 bed acute General Hospital located at Comox, Vanc. Island, B.C. This is a Dept. Head position. The applicant must be qualified to register in this Province and have proven ability to manage the Dept. and Staff of 6. Salary and benefits according to the H.S.A. agreement. Apply in writing to: Mr. D. U. Brown, Asst. Admin., St. Joseph's Gen. Hospital, 2137 Comox Ave., Comox, B.C. V9N 4B1.

EXPERIENCE NOT NECESSARY
RESIDENT ASSISTANT MANAGERS
Hardworking, ambitious couple as assistant managers, for large modern apartment building with swimming pool. Duties mainly cleaning and replacing manager's 2 days per week. $800 per mon. to start. Please state experience and give references. Victoria Press Box 223. Diamond Developments Ltd.

GENERAL INSURANCE
The Canadian Indemnity Company requires an experienced underwriter to eventually assume full responsibility for our casualty portfolio. Ideally, the person will have previous general insurance experience in the casualty field. Although consideration would be given to training an applicant with a good commercial property background. Salary is commensurate with experience. Please submit full resume in strict confidence to Mr. R. K. Duncanson or Mr. T. J. Baker, 916-1175 Douglas, V8W 2E4.

Woodward's
Raymond Salons requires fully experienced hairdressers. For appointment, please call Mrs. Richards at 386-3322, local 304.

RESIDENTIAL MORTGAGE OFficer. Responsibilities: To take and process applications for residential mortgage lending. Qualifications: Accurate typing mortgage lending experience essential, ability to organize and work on own initiative, able to handle responsibility. Salary commersurate with experience. Send resume to Victoria Press Box 262.

BOY AND GIRL CARRIERS wanted for the delivery of flyer, magazines and samples, around your area; must be reliable. Routes are available in the following areas: Fairfield and Moss, St. Charles and Rockland, Oak Bay and Foul Bay, Telegraph Rd., Cedar Hill X Rds., Cloverdale. Phone 385-3471 or 478-0293.

FASHION TWO TWENTY
requires part-time and full-time beauty consultants for expanding company. Must be pleasant and mature. No experience necessary. Training provided if you qualify. For interview appointment call 474-1612 between 10 and 2.

INTELLIGENT, HARDWORKING middle-aged person to assist manager in large adults only apartment complex. Duties are mainly gardening, maintenance, minor repairs, garbage handling and care of parking area, etc. Salary commensurate with experience. Send resume in strictest confidence to Victoria Press, Box 273.

XMAS HELP
Persons to operate Santa Photo Camera. Must be available for full time work, November 18th-December 24th, '78, $4.00 per hour. Experience not necessary. Apply in writing, include phone number, to Santa Photos, Box 2026, Vancouver, B.C., V6B 3P8.

ORGANIST — CHOIR LEADER for St. Philip's Anglican Church, Oak Bay. Sunday morning services, occasional evening or special services, Thursday evening practice. Salary arranged. For more information call Mr. Barber-Starkey, 384-8736 or Mr. Kitley at 477-3837.

OPPORTUNITY FOR PROGRESsive mature wiaitress-waiter. Minimum 5 years diningroom experience. Cash and bar experience essential. This is a full time position of responsibility. Apply with references and full resume to Victoria Press, Box 282.

RESIDENT MANAGER, MATURE couple required immediately, for 50-suite near-new apartment, must enjoy people and be capable of renting suites and minor maintenance. Victoria Press Box 227.

MAN AND WIFE TEAM TO MANage large apt. complex — must have fair knowledge of maintenance. Collect rents and keep record and rent suites when necessary. Reply giving resume and ability to Victoria Press Box 122.

BARTENDER REQUIRED FOR new cocktail lounge. Must be fully experienced and have outgoing personality. Apply in person only. Coachman Inn, 229 Gorge Rd. East.

STEADY EMPLOYMENT FOR lady that can cook, and keep house for 2 people. Self-contained suite live-in plus wages. Also wanted lady for 2 days and 2 nights. 658-8028.

RESIDENT CARETAKER FOR 35 suite adult apartment building required. Clean, conscientious, semi-retired couple only. Will train if necessary. Send resume to Victoria Press Box 247.

DENTURIST (DENTAL MECHANic), licenced, for responsible position, no pressure, flexible hours Wages fair and negotiable. Reply Victoria Press Box 206.

ELDERLY WIDOWER IN GOOD health offers room and board in 2-bedroom house to woman for light housekeeping. Some remuneration possible. 658-8177.

EXPERIENCED HAIRDRESSER for downtown beauty Salon. $700 a month guaranteed. Option to buy. Parking provided. Phone 382-2804 nights after 6.

MATURE EXPERIENCED woman to care for 7 year old in our home while parents on vacation. References required. 656-4542.

EXPERIENCED RECEPTIONIST required at Image Hair Studio, part time turning into full time. Call 388-4314 or 384-6204.

BABYSITTER REQUIRED, MY home, Vic West area, 3 to 5 days a week, no weekends. 383-7249 after 6 p.m.

HOUSEKEEPER REQUIRED, for elderly lady living in apartment. Own room with color TV. Please telephone 595-7798 after 5.

HELP WANTED, NURSES AIDE, 3 to 11 shift, must be experienced, and have own transportation, start immediately. Phone 652-3093.

BABYSITTER NEEDED: HIGH Shelbourne area, two boys, age 3 years and 15 months, Tuesday through Friday. 477-9667 after 5:30.

POSITION OFFERED FOR EXperienced manager (man and wife operation), for 3 year old 45 suite rental apt. Campbell River area. Apply Victoria Press, Box 272.

WANTED: MATURE LADY TO live in with two teenagers for 3 weeks. Starting Oct. 15. 477-2605.

CREW WANTED FOR FISH boat, winter fishing, and next season. Male or female. Victoria Press Box 269.

DENTAL ASSISTANT FOR PREventive residential dental office in North Saanich. Please apply in writing to Victoria Press. Box 255.

21 HELP WANTED GENERAL

BUILDING INSPECTOR I
for the
CITY OF VICTORIA
Salary — $1429-$1724. per month

As Building Inspector to ensure the correct use of materials and to regulate the quality of workmanship in the building construction trade. To check construction plans and conduct field investigations to ensure conformance with the Naitonal Building Code and applicable Civic Bylaws. To issue building permits, answer enquiries concerning construction regulations, and maintain any necessary clerical records.

Must have a thorough knowledge of all types of building construction and be reasonably familiar with the applicable civic bylaws, zoning regulations and the National Building Code. Must be a qualified journeyman carpenter, preferrably with foreman level standing, together with considerable working experience in the building trade.

Applications in writing, stating age, experience, qualifications and telephone number, or on forms provided in the Personnel Department, will be received by the Personnel Director, City Hall, not later than noon on Thursday, October 12, 1978.

PSYCHIATRIC SOCIAL WORKER
(Half-time)
NANAIMO
$795.50-$944

For BOARDING HOME PROGRAM, Ministry of Health, to be responsible for administering a program for the regional community to meet needs of psychologically impaired persons referred from various facilities, community agencies and physicians; to arrange placements, provdie casegroup work services, including integration with appropriate divisions of Health and Human Resources Ministries; to promote development of activities programs for residents and perform mother related duties. Requires master of social work degree and minimum of three years' related experience excellent communicative skills and valid B.C driver's licence; to meet operating requirements, may be required to work up to maximum of 35 hours weekly and to use own car on mileage.
Lesser qualified considered at lower salary.
Canadian citizens are given preference.
Obtain applications from the Public Service Commission, 544 Michigan Street, Victoria V8V 1S3 and return by October 18, 1978.
COMPETITION 78:2580

CUSTOMERS ARE WAITING!
They're waiting for world-famous Avon products. Become an Avon Representative. You can make good money and have flexible hours. Territories available now.
AVON
For details, call
384-8345

VIEW ROYAL ESQUIMALT and CRAIGFLOWER RD. AREAS
A few excellent opportunities for a compact, easy to deliver COLONIST routes are available in the above areas. For a little spare time each morning youcan have a regular monthly income ranging from $55 to $130 depending on route size. For further information please contact MR. FOX, COLONIST CIRCULATION DEPT. 383-4111.

EXPERIENCED HARDRESSER wanted. At the Chatelaine Beauty Salon, 1017 Cook St. Near Fort Street. 386-0123.

EXPERIENCED HAIRDRESSER required part-time. Excellent rates and commission. View Royal area. 479-4852, days, 478-5030, evenings.

MATURE CHRISTIAN LADY TO babysit, weekdays, 7:30-4:30, North Ridge-Strawberry Vale & Marigold area. Phone 479-7782 after 4:30

OPPORTUNITIES UNLIMITED. For particulars phone 598-2241.

OCCASIONAL BABYSITTING — Brentwood Bay. 652-1384.

22 OFFICE HELP

ADVERTISEMENTS IN THIS CLASSIFICATION MUST COMPLY WITH THE BRITISH COLUMBIA HUMAN RIGHTS ACT

GENERAL INSURANCE
The Canadian Indemnity Company requires an experienced underwriter to eventually assume full responsibility for our casualty portfolio. Ideally, the person will have previous general insurance experience in the casualty field. Although consideration would be given to training an applicant with a good commercial property background. Salary is commensurate with experience. Please submit full resume in strict confidence to Mr. R. K. Duncanson or Mr. T. J. Baker, 916-1175 Douglas, V8W 2E4.

EXPERIENCED VEHICLE clerk for Victoria Dealership. Duties consist of maintaining a perpetual inventory of vehicles in stock journalizing all purchases and sales, as well as other related duties. Relief on PAX switchboard. person will be trained in the operation of a small computer. Phone Mrs. McDonald, 386-6131 Monday-Friday.

CHARTERED ACCOUNTANT'S firm requires a receptionist-typist. Applicant must possess good typing skills, general knowledge of office routine and preferably have some experience in the typing of financial statements. Reply in writing stating qualifications to Wilson, Hayes, Lloyd and DeBeck, 208-435 Trunk Road, Duncan, B.C. V9L 2P5. Attention: J. S. Hayes.

Port Alberni law firm requires experienced litigation secretary. Preference given to candidates with experience in, or interest in, conveyancing. Submit resume to:
SABSTO SERVICES INC.
5169 Argyle Street
PORT ALBERNI, B.C.
V9Y 1V3

SALES TRAINEE
Leading office supply company requires well organized aggressive person who wants career in sales, and is prepared to work on customers order desk while learning business. Send written replies to R. J. McMillan, Wilson Office Specialty Ltd., 4664 Lougheed Hwy., Burnaby, B.C. V5C 5R7

EXPERIENCED BOOKKEEPER for multi-program social agency. Responsibilities include bookkeeping to trial balagce, preparing financial statements, billing, general office routine including banking. Typing essential. Starting salary $8,400 per annum. Refencese and resume by October 20, 1978 to Victoria Press, Box 280.

OFFICE HELP REQUIRED
Good opportunity in a general insurance agency for a junior clerk with typing abillity — car insurance knowledge helpful — salary negotiable. Reply to manager, Box 757, Victoria, B.C. V8W 2R3, stating education and previous experience.

BOOKKEEPER, ACCOUNTS REceivable, books to trial balance. Small office, Sidney area. Must have car. Would consider part time. Victoria Press Box 304.

22 OFFICE HELP

SECRETARY-RECEPTIONIST
Our expanding organization requires an experienced secretary receptionist immediately. This challenging position requires an excellent telephone manner and typing skills. The ability to expand with the position is essential. Salary commensurate with experience. Victoria Press Box 307.

ACCOUNTING STUDENT REquired. Second or third year C.A. or C.G.A. student for a firm of chartered accountants in Victoria. Applicant should have public practice experience and the working knowledge of the Income Tax Act. Salary will be commensurate with experience. Please reply to Box 962, Victoria, B.C. V8W 2R9.

PART-TIME OFFICE POSITION with social project. Experience in bookkeeping, typing, reception and general office practice. Require self-motivated individual with organizational ability; hours 9-1 Monday-Friday. Send resume to Victoria Press Box 309.

RECEPTIONIST, SECRETARY required by Victoria firm of chartered accountants. The successful applicant must enjoy dealing with the public. Please reply stating experience and salary requirements to Box 962, Victoria, B.C. V8W 2R9.

OFFICE HELP FOR MAJOR OFfice equipment firm. Duties to include telephone reception, typing, etc. Must be self-starter with pleasant personality. Hours to be 8:30-2, Monday-Friday. Please reply with resume to Victoria Press, Box 299.

CASHIER-TYPIST
Position open for someone with typing skills, must be aggressive and outgoing, on the job training for development. Call Mr. R. Nielson at 382-8264.

LEGAL
Medium-sized Legal Firm, requires conveyancing secretary with 2-3 years experience. Some corporate background helpful. Salary $1,000-$1,200. 385-7012.

COLLECTION AGENT
An international collection agency requires a dynamic, well spoken individual for a challenging position in telephone collections. 386-4494.

PART TIME, SHORT TERM, clerk typist, with teletype and general office and securities experience. 382-8167.

LEGAL SECRETARY WITH some experience required for barrister. Owen-Flood and Company, 385-6703.

EXPERIENCED, FULL-TIME receptionist in busy specialists office. 595-4014

23 SKILLED TRADES

ADVERTISEMENTS IN THIS CLASSIFICATION MUST COMPLY WITH THE BRITISH COLUMBIA HUMAN RIGHTS ACT

British Columbia Forest Products Limited

INSTRUMENT MECHANIC

We have an immediate vacancy for a Journeyman Instrument Mechanic. Applicants should have a minimum of five years journeyman experience in the Pulp and Paper Industry. Preference will be given to trades people who have obtained a trades qualification certificate or who have completed an industrial instrumentation apprenticeship. A full range of benefits is available.

Written applications outlining technical training and work experience should be directed to:

EMPLOYMENT SUPERVISOR
British Columbia Forest Products Limited
Crofton Pulp and Paper Division
Crofton, B.C.
V0R 1R0

CIRCULAR SAW FILER
The mill is a new small log saw mill featuring a Chip'n' Saw guard, double arbour circular gangs and a modern filing room. Preference will be given to applicant with trade certificate.

Campbell River is an attractive community with a full compliment of educational, recreational and commercial facilities. Nearby hunting and sport fishing areas are world famous.

Please write to Industrial Relations, Crown Zellerbach, Elk Falls Mill, Box 2000 Campbell River, River, B.C., V9W 5C9.

CrownZellerbach

MERCEDES-BENZ MECHANIC
Major Import car dealer now expanding requires experienced Mercedes Benz automobile technician. Should be familiar with preparation and servicing of new vehicles as well as having thorough knowledge of regular maintenance and overhaul of all models including diesel. Bright modern fully equipped shop supported by large inventory of parts and strong sales team. Top wage scale plus incentive, medical, dental, and other fringe benefits. Good choice of single and family accommodation available in attractive, bustling Vancouver Island Community.
Please write or phone:
Graeme Roberts,
General Manager,
P.O. Box 721,
Nanaimo, B.C., V9R 5M2.
(604) 758-3361.

MILLWRIGHT WELDER
Required at our Elk Falls Mill, near Campbell River, B.C. Preference will be given to applicants with pulp or paper mill experience and a trade certificate, rate is $10.515 per hour. The mill is large pulp, paper and lumber complex, offers a wide variety of trade experience.

Please write to Industrial Relations, Crown Zellerbach, Elk Falls Mill, Box 2000 Campbell River, B.C., V9W 5C9.

CrownZellerbach

GENERAL MECHANIC WANTED, wheel alignment a must. Apply to Dick Kesteriva at Base Exchange Service Station, Lyall St. Phone 382-0015.

ESTIMATOR FOR GROWING construction company, all replies confidential. Victoria Press, Box 271.

EXPERIENCED TINSMITH, permanent position for right person. 723-7623 before 5, 723-8004 after 6.

23 SKILLED TRADES

WINDSOR MACHINE CO. LTD.
VICTORIA CHAIN SAW DIV.
REQUIRES
Tool and Diemakers

The people we are looking for should be fully qualified Journeymen experienced in all aspects of building and maintaining, high speed Steel and Tungsten Carbide Progressive Dies.

ALSO REQUIRED ARE
SPECIAL PURPOSE MACHINE BUILDER

Journeymen Machinists who have a background in building specialty machines incorporating a knowledge of electrics, hydraulics, pneumatics, precision machining, fitting and welding.
Each of these positions offers top wages and 100 company paid fringe benefits. If you are interested apply in person to:
Windsor Machine Company
754 Fairview Rd., Victoria
or Telephone 384-4631 or forward a resume to the above address.

Vacancies — Blood Bank Technologists

Registered Medical Laboratory Technologists, Grade I are required. A full time and regular part time position (average 18.75 hours per week) possibility of additional hours. Successful applicants will be required to rotate through day and evening shifts and week-end duty. H.S.A. salaries and benefits in force.

Please direct Applications - Resumes by October 16, 1978 to:
Director of Personnel,
Royal Jubilee Hospital
1900 Fort Street,
Victoria, B.C.
V8R 1J8

MILLWRIGHT
(With T.Q.)
Required for shift work in sawmill. Preference given to applicants with DPW No. 2 welding or better. Apply:
RAYONIER CANADT
Marpole Sawmill Division
Personnel Department
Foot of South Heather St.
Vancouver, B.C.
Phone 327-6321

ELECTRICIAN
(With T.Q.)
Required for shift work in sawmill. Preference given to applicants with DPW No. 2 welding or better. Apply:
RAYONIER CANADA
Marpole Sawmill Division
Personnel Department
Foot of South Heather St.
Vancouver, B.C.
Phone 327-6321

GUTTER INSTAILLER
Offered by Victoria based company, sub contracting gutter business, company providing truck, equipment, and materials. Applicants with 4 or more years experience only. Permanent position, company benefits, should be considered as sought after position. Apply in writing Victoria Press Box 209.

ROOFERS
Established roofing company has openings for fully-qualified roofers with extensive experience in tar and gravel or shingle application. These are permanent positions. Apply in writing to Hay's Roofing, RR 2, Attwill Rd., Port Alberni, or phone 724-4484.

NIGHT SUPERVISOR R.N.
Available immediately, permanent part time, weekends, or possibility of alternate weekends on casual basis. Salary $9.44-$11.13 per hour. Apply to Personnel Dept., Gorge Rd. Hospital, 63 Gorge Rd. E., V9A1L7, 386-2454.

SELL IT
FAST
THROUGH
CLASSIFIED

24 SALES PERSONS and AGENTS

ADVERTISEMENTS IN THIS CLASSIFICATION MUST COMPLY WITH THE BRITISH COLUMBIA HUMAN RIGHTS ACT

BBTV
Block Bros.
Real Estate Career Training Produces Success

Block Bros. will train you in sound proven methods enabling you to quickly reach your desired level of success in prestige selling. A few samples are: The NEW "XEROX" in-depth "Professional Selling Skills" technique, the NEW "In-House" VIDEO TV Training program. Successful, prestigious sales people aren't born, they are created through planned training. Call today. Interviews by appointment only.
Colwood: 478-5561 — R. Kershaw
Blanshard: 386-3231 Don McCallum
Shelbourne: 477-1841
Bob Cullum Bruce Copp
BLOCK BROS. REALTY LTD.

Leading Hotel Gift Jewelry & Tobacco Shop
in Victoria, is offering a position for a mature sales person able to work a.m., p.m. or weekends shifts. Position offers interesting variety of duties in congenial surroundings. Starting salary $3.75-$4.00 per hour. Further increases based on performance and acceptance of responsibilities Send complete resume to Victoria Press Box 281.

GESCAN ELECTRICAL DISTRIBUTORS
requires
INSIDE SALESMAN
We are looking for qualified and ambitious person to run the inside sales operation of our Victoria Branch. As part of the Branch sales team, the inside salesperson is responsible for telephone and counter sales, project quotations, and insuring a high calibre of customer service. The qualified candidate must have electrical product knowledge. Experience in quotations would be desirable.
Write, stating qualifications to: Canadian General Electric, 516 Cloverdale Ave., Victoria, B.C. or phone 384-7101.

REALTORS
CHECK THE ADVANTAGES OF A NATIONAL TRUST CO. OFFICE
STAN JAMES 479-7161 or AL MCDONALD 595-2121
National Trust Co.
Since 1898

LUCRATIVE SALES POSITION! We need 3 executive-type sales people. High commission! An abundance of leads from TV, newspaper, radio and direct mail. We distribute a unique, non-competitive, health product through our own world-wide sales organization. We require "Mature," honest and conscientious men and women who desire to earn a minimum of $20,000 per annum. Complete training provided by expert. Car a necessity! For personal appointment phone 383-1922 from 10 a.m.-4 p.m. Personal interviews only.

CASTLE PROPERTIES
Requires 2 licenced active, and dedicated realtors to join our congenial group of 23. We offer full slate of fringe benefits, central location, excellent office facilities, semi-private offices, one of the highest commission splits. If you are thinking of a change now or in the future, call me, FREDDY STARKE, for a confidential interview or drop on in anytime. 386-6164.

HARDWARE MANAGER OR manager trainee required for Campbell River hardware store. Close to hunting, fishing and skiing areas. Please reply to Victoria Press, Box 263 of this paper giving a brief resume.

NEED MONEY? GOT WHEELS, call 385-4015.

24 SALES PERSONS and AGENTS

SALESPERSON WANTED
Salesperson experienced in selling hardware, tools or lighting, required immediately. Cashier experience an asset. Apply stating age, experience and wage expected to Victoria Press Box 277.

THREE SALES PEOPLE REQUIRED by Victoria Security Patrol. Sales training, leads, uniforms supplied. Sales experience preferred, call 384-4141, Mr. Williams.

25 TEACHERS

ADVERTISEMENTS IN THIS CLASSIFICATION MUST COMPLY WITH THE BRITISH COLUMBIA HUMAN RIGHTS ACT

GRADE 3 TEACHER REQUIRED by St. Joseph's Catholic School. Temporary full-time position. Please call 479-1232 for interview.

26 PART TIME or TEMPORARY HELP

ADVERTISEMENTS IN THIS CLASSIFICATION MUST COMPLY WITH THE BRITISH COLUMBIA HUMAN RIGHTS ACT

GIRL FRIDAY WANTED, PART time 1-5 p.m. to help Physiotherapist. Applicants should be good with people and have a good telephone manner. Knowledge of medical terminology and typing would be an asset. Please phone 384-2225 for interview.

DAY OR EVENING HOURS
Conscientious messengers, required for department store promotion. No selling or parcel handling. Must have reliable car. Good earnings, ideal for homemakers or retired persons. Victoria Press Box 274.

NEED EXPERIENCED DELIVERY person with own vehicle to deliver magazines. Call 385-5941, 384-8441 for appointment.

BABYSITTER REQUIRED IN MY home 3:30-9:30, 5 days week. Ideal for university student or retired person. Please phone 592-6711.

PART-TIME PEOPLE WANTED from $3.50 per hour. Call 385-4461.

28 EMPLOYMENT SERVICES

ADVERTISEMENTS IN THIS CLASSIFICATION MUST COMPLY WITH THE BRITISH COLUMBIA HUMAN RIGHTS ACT

FOR YOUR EMPLOYMENT NEEDS
Drake Personnel
A DRAKE INTERNATIONAL company
Call 385-3425

30 SITUATIONS WANTED

DUTCH ACCOUNTANT WITH twelve years experience seeks job as bookkeeper or related work with firm or company. Speaks English, French, Dutch and German fluently. Has experience in dealing with international clients. Salary is negotiable. Also able and willing to invest in or enter into partnership. Call 477-0272 after 3 p.m.

REAL ESTATE AGENT WISHING to locate in Victoria or surrounding areas seeks managerial position or active partnership in small or large firm. Nineteen years' experience. Innovative and self-reliant. Please call collect 112-745-3751 after 6 p.m.

PROFESSIONAL MANAGEMENT couple require work. Experience in motel, hotel, restaurant, and large residential complex. Age 35. Good references. Call 246-9770, or 246-3141 for manager (collect).

WELL-GROOMED, MATURE lady desires part-time situation. Clerical, figures, cashier, hostess, store, telephone receptionist. Phone 386-0594.

GARDENING, PAINTING, DECORATING, certification qualifications. Pensioners reduced rates. 30 years' experience. 592-7105 before 10 a.m. or after 5 p.m.

BABYSITTING, MATURE, steady day or occasional, my home, K-Mart - UVic area, playmates, fenced-in yard, excellent references. 477-6044.

TRAVELLING? WILL BABY-SIT your house and pets, non-smoker non-drinker, references. Phone 479-7809.

B.C. REGISTERED NURSE wanting full time employment in a doctors office or clinic. Willing to start work October 16. 385-9216.

EXPERIENCED PAINTER needs work, small plaster repairs, interior an' exterior, phone after 4 p.m. 592-0393.

TRY THE OLD CANADIAN, handyman, cleanups, cartage, from $6.00, leaves vacuumed, tree service. 592-0129, 598-2636.

WILL BABYSIT MY HOME weekdays, prefer baby to 2 years, Burnside-Gorge Tillicum Area. 383-5298.

EXPERIENCED WOMAN WANTING weekly cleaning jobs. References, reliable. Phone afternoon 385-0657.

HOUSEKEEPING DONE WHILE you work. Thorough. Efficient. Experienced. 8 hours max. $5.75 an hour. 382-6387.

30 YEARS EXPERIENCE — painting, carpentry, general. House repair, good worker, call 595-5498.

EUROPEAN PAINTER, REASONable rates, with special rates for pensioners. Free estimates. 479-9705.

PROFESSIONAL TRANSLATOR wants job for 3 months. Speaks English, French, Dutch and German fluently. 592-4091.

2 ENERGETIC, UNEMPLOYED young men will do any job, gardening, clean-up, etc. Phone 382-1625 after 5.

MATURE, NON-SMOKING adults will care for your home, Nov.-April. Best references. 478-2671.

CASUAL WORK — PAINTING, gutters cleaned, lined, installed. Chimneys repaired. Home maintenance 384-0912, 477-9216 Wesley.

UNIVERSITY STUDENT WANTS full-time work, afternoons and-or evenings. Willing and able to learn. Victoria Press, Box 298.

NEAT, EFFICIENT HOUSEkeeper requires position with retired business gentleman. 382-9055.

YOUNG MAN, STRONG, INtelligent to do odd jobs and handywork. 386-3047.

R.N. WILL BABYSIT WEEKdays, my home. Carey-Tillicum area. 479-8464.

NURSE WILL TAKE CARE OF the sick, any age, or as a companion. 592-9770.

ERRANDS, HAULING, DELIvery repairs, chauffering or? Gentleman and truck 479-6792.

WILL BABYSIT ONE CHILD over 2 years for part time worker, Gordon Head 477-0055.

RESPONSIBLE MOTHER OF one, will babysit in my home. 479-9706.

ARTIST'S MODEL WISHES work, experienced. Reply. Victoria Press Box 286.

BEN, $4 AN HOUR
Gardening, Carpentry, Decorating, manual work, etc. 592-1662.

PART TIME RELIABLE AND loving daycare, my home, 2 and over. 382-1879.

SECRETARY — TYPING IN MY home, evenings. Phone after 5:30 p.m., 388-6971, Leslie.

SECOND YEAR APPRENTICE seeks temporary employment in the carpentry trade. Art, 383-3286.

TWO HARD WORKING MEN will do gardening, roofing, hauling, some carpentry, odd jobs. 388-5166.

TYPING MY HOME — REports, manuscripts, theses, etc. 478-6365 after 6.

WILL DO ANY TYPE OF WORK after school or weekends. Transportation available. 652-3879. Rob.

WILL DO HOUSEWORK. PHONE 592-4224.

FULL-TIME, PART-TIME DAYcare in my home. 595-5770.

LOVING DAYCARE, MY HOME, Esquimalt area. 382-8489.

BOOKKEEPING SERVICES, 598-2241

30 SITUATIONS WANTED

BUSINESSMAN VISITING VICTOria regularly and soon to move over permanently desires companionship of lady, age late forties — mid-fifties, non-smoker with sense of humor and no hang ups. Interests, good music, warm home life, dining out, boating, gardening, out of doors and cooking. Please write this box number enclosing a snap and tell me about yourself. You normally do not reply to this type of ad but you may be pleasantly surprised. Victoria Press, Box 297.

EXPERIENCED ACCURATE typist, my home. 479-3209.

32 TRADE SCHOOL

HOTEL - MOTEL RESTAURANT-BAR MANAGEMENT

Let us train you for an exciting and rewarding career in the fast-growing hospitality industry as

—GENERAL MANAGER — ASST. MANAGER — FRONT OFFICE MANAGER — DIRECTOR OF SALES — PERSONNEL DIRECTOR — RECREATION DIRECTOR — ADVERTISING AND PR DIRECTOR — PURCHASING AGENT — FOOD & BEVERAGE MANAGER — RESERVATIONS MANAGER — BANQUET MANAGER.

Start training NOW without giving up your present occupation by enrolling in our (HOME-STUDY mai
MASTER PROGRAM. Clip and mail this ad for full information or phone (416) 481-2214 (24 Hours).

Name
Address
City
Prov.
P.C.
Phone

Dept. HM 29
Canadian School of Travel
2221 Yonge Street
Toronto, Ont. M4S 2B1

Sprott-Shaw College of Business
There is no unemployment problem for people with good office skills and attitude. We can provide you with the former. Space is available — enroll now.
1012 Douglas Street, 384-8121.

33 BANDS, MUSICIANS ORCHESTRAS

NEED EXTRA MONEY
The 6th (BC) Field Battery, Royal Canadian Artillery has vacancies for band musicians. Some experience is required and further training is available. Militia pay for training, rehearsals and performances. For further information phone 658-5642.

FOR SALE: BAND EQUIPMENT trailer. Test Station approved. Full-size wheels. Locking door. About 150 sq. ft. storage space. Ready to go. Call to view, 386-1076, 370-5041.

"NIGHT FLIGHT", VICTORIA'S complete good time rock band. Canned music services included. Phone Glenn 383-0383, 5-7 p.m. Monday - Thursday.

BASSES WANTED FOR ROCK-Funk and Jazz group. 477-6238, 598-7223.

34 PRE-RECORDED MUSIC

SPINKY'S
Spinky's Mobile Disco Ltd.
"We play what YOU want" D.J.'s supplied by D.J. Promotions. 656-1652.

"NIGHT FLIGHT", VICTORIA'S complete good time rock band. Canned music services included. Phone Glenn 383-0383, 5-7 p.m. Monday - Thursday.

Victoria's newest canned music.
RAINBOW PRODUCTIONS
Music for all occasions.
384-0834

DISCO INC
When we supply the music, no one sits. 656-5614.

CANDU
ENTERTAINMENT SERVICES
384-5521

PAN MUSICAN LTD.
we've got the Personal Touch. 477-6200.

MUSIC MAN CANNED MUSIC. Give us a call. 479-8043.

DENNY'S CANNED MUSIC CO. Established 1964, 656-3585

VARIETY MUSIC FOR ANY OCcasion and every taste. 474-1433.

WAYNE'S MUSIC
479-4835

HUD SOUND LTD.
721-3421

36 BUSINESS SERVICES and DIRECTORY

Accounting Service

BOOKKEEPING AND OFFICE management, part-time for small businesses, reliable, accurate, reasonable rates, phone 382-8307.

PROFESSIONAL ACCOUNTANT and bookkeeper. Part time. References. Reasonable rates. 382-0785.

Appliance Repairs

DILLON'S APPLIANCE REPAIR
All makes and models
24-HOUR SERVICE
478-5251, Eve. 474-2490
Guaranteed workmanship. Service guaranteed to pensioners and low income people.

ANDERSON'S APPLIANCE REpairs. Washers, dryers, dishwashers, and garburators. (Also commercial). Reasonable rates 479-5355, 24 hour service.

JAMES BAY APPLIANCE FOR heavy duty repairs. 383-4762.

Appraisals

APPRAISALS
Lansdowne Properties Ltd.
2518 Estevan Ave. 592-2431

P. G. JACKSON LTD.
Real Estate Appraisals
(450) 1070 Douglas 388-9102

Auto Glass

BOSSOM GLASS CO. LTD.
382-3031 $ save $ 382-0222
CONVERT TO THERMO GLASS!

Bricklayers

SCANDINAVIAN QUALITY MAsonry. Bricks, blocks, tiles, slate, fireplaces, chimneys, repairs and new construction. Erik 383-4025.

25 YEARS EXPERIENCE, ALL types brickwork, phone Doug anytime. 479-5975.

AMAR'S
Bricklaying, stonework, new chimneys or repairs. 384-4683.

Cabinet Making

TOOLS & SPACE
Build your own or order from us Furniture or cabinets of all kinds at 338 Catherine. (at Esquimalt Rd.) 383-9600.

FREE ESTIMATES
Custom cabinets and store fixtures. All species of hardwoods and plastic laminates. Campbell Construction Ltd., Millwork Division, 383-4134.

KITCHEN CABINETS, bathroom vanities, counter-tops, all custom built, or refacing old cabinets with new modern designs, with low price. For free estimate call 479-7245.

CUSTOM CABINETS AND ARborite counters, interior finishing and repair. Reasonable. Phone 595-8562 for free estimates.

Carpenters

D. F. McLEAN & SONS
Decks, Patio covers, complete remodelling. Free design and estimates. The best means savings. 479-6468.

36 BUSINESS SERVICES and DIRECTORY

Carpenters

FINISHING, CONTRACT WORK, OR HOURLY RATE $
20 OR
TRADE? JENSEN 652-2431

HAVE HAMMER WILL TRAVEL
Alterations, renovations, all phases of construction and repairs. Free estimates. References. Bob, 595-3914.

CHERMOR CONSTRUCTION LTD. Contracts or by the hour. Residential and commercial renovations and repairs. Sundecks, fencing, additions, quality finishing, windows, doors, steps and concrete work. Free estimates. 479-7406.

SUNDECKS, BUILT AND REPaired, renovations and small additions. We also do plumbing repairs and concrete work. Will supply references on request. Free estimates and all workmanship guaranteed. 478-5490.

F. J. CONSTRUCTION. ALL sorts of carpenter work, additions, alterations, finishing, framing, etc. Private and commercial. Free estimates. Call Fred Jorgensen, 642-3075.

TRY ME!
Eager, young journeyman carpenter, large or small home repairs. Additions, concrete work, furniture refinishing. George, 385-0377, 384-7883.

HOUSE DOCTOR
He has been pleasing Victorians for three years with his lowest prices. Renovations and additions. Free house calls, 383-4929.

PERMA CONSTRUCTION
"We build on our Reputation"
Alterations — New Construction
FREE ESTIMATES, 384-2323

LOOK NO FURTHER, PROFESsional renovations and repairs, very reasonable, call Robert, 384-5948, Red Rain Enterprises.

CARPORTS, SUNDECKS, REpairs, renovations, rumpus room, reasonable, free estimates, 477-8543.

CARPENTER WITH 10 YEARS experience will do renovations, alterations. No job too small. Call Chris, 652-5819.

VERSATILE HOME MAINtainer, carpentry, renovations, cabinets, painting, papering, quality work, Adam, 385-3040.

GENERAL CARPENTRY, ADDItions, alterations, basements finished, drywall, sprayed ceilings, 478-8894.

ADDITIONS, RENOVATIONS, steps and sundecks. Free estimates. 479-5099.

EXPERIENCED FRAMING crew available now, 652-3602 after 4 p.m.

NO JOB TOO SMALL, YOUNG carpenters willing to do renovations, repairs, fences, etc. 595-4463.

STEPS BUILT, NEW OR REpaired. Roof repairs, gutters cleaned. 598-7616 anytime.

EXPERIENCED CARPENTER will do renovations or carports or driveways. 477-7762.

CARPENTRY BY SKILLED tradesman at reasonable rate. Phone 652-1485.

QUALITY CARPENTRY, RENOvations, cabinets and furniture. Wood'n Things. 386-0798.

SMALL JOBS A SPECIALTY. Renovations to kitchens and bathrooms. 598-2920.

HOUSE FRAMING, REPAIRS, alterations, additions. We cover the Island. 652-1614 evenings.

CARPENTRY — RENOVATIONS, $6.50 an hour. Terri, 656-1394.

Carpets and Linoleum

PARKER, JOHNSTON LTD.
1855 BLANSHARD 382-9181
APARTMENT DWELLERS!!!
NEW "ULTRABAC"
AN EASY
INSTALLATION CARPET
Moving?
Take This Carpet With You!
Built-In Under Cushion
No Gluing — Won't Fray
No Need For Binding
4 Different Styles — Many Colors

JUBILEE BUILDING SUPPLIES Ltd.
NATURAL 45 oz.
SAXONY PLUS
Reg. 21.95 yd. Now 15.95 yd.
(Opposite Town & Country next to MacDonalds Bakery)
OPEN SATURDAY 10-3 P.M.
574 Culduthel Rd. 388-5412

BEAVER HOME CENTRE
1581 Hillside 595-1225
Competitive Pricing
On All
Carpets, Lino, Floor Tile
For Residential and Commercial
— Professional Installation —
"Buy Better at Beaver"

HOURIGAN'S
CARPETS AND LINOS LTD.
FLOOR COVERING SPECIALISTS
715 PANDORA AVE. 386-2401

EDGAR and MINER
850 HILLSIDE
388-6208
Carpets and Custom Draperies
"A PROFESSIONAL APPROACH WITH GUARANTEED SERVICE"
GORDON OLDNALL CARPET and Lino. We will help you find the right carpet! Free estimates. 479-8309, 479-1877.

ROLLS-REMNANTS
Good selection, lowest prices, first quality, B and E Floor Coverings Ltd. 520 Duppplin Rd., 382-2116.

CARPETS AND LINO INstalled; reasonable rates; free estimates. Phone 384-1656.

CARPETS, LINO, TILE PROFESsionally installed, all work guaranteed, free estimates, 382-9326.

Carpet Cleaning

FALL SPECIAL, ANY SIZE, LIVing room and dining room, $49.95. Free estimates on all carpets and furniture cleaning with no obligation. 385-3912, Garden City Carpet Care.

FERGUSON'S CARPET CLEANing — stain removal at reasonable prices. Phone after 6, 478-0830.

CARPET AND UPHOLSTERY cleaning and carpet repairs, free estimates. 595-4128.

RON'S CARPET CLEANING
9c a square foot. 384-6110.

Cement Contractors

G AND R CONCRETE FINISHers, all types of concrete work. No job too small. 383-8985.

FORMS, CEMENT WORK, steps, foundations, sidewalks, etc. Steve Laszlo. 479-4756.

DRIVEWAYS AND SIDEWALKS, reasonable. Free estimates. 479-5057.

Cleanup Services

385-8198
4 BROTHERS — ALL AREAS
FREE ESTIMATES — ANYTIME
Cleanups, hauling, manual labour. Small Bobcat service. Dependable

NO CHARGE AND UP
Two young responsible men have large truck. Basement, attics, compost, etc. Very reasonable Bob's. 386-2451 anytime

CITY CLEAN UP
Yard clean-up. Rubbish removable, reasonable. 479-8807.

HAVE ¾ TON PICKUP, BASEMent, yard, clean-up, tree falling experience, gardening, hauling. 386-6567, 8-10 p.m.

TRUCK AND DRIVER FOR hire. Will do basements, yards and garage cleanup. Reasonable. Call 642-5131 or after 7 p.m. 478-8970.

YARD CLEAN-UP, PAINTING, haul-aways, or whatever, for free estimates. Phone 382-3030 or 479-3287 ask for Bill.

36 BUSINESS SERVICES and DIRECTORY

Cleanup Services

NO CHARGE AND UP, PLUS I will pay cash for useable household effects; garages, basements, attics or whatever. 479-9779.

NO CHARGE REMOVAL FOR anything useful, cleanup balance, 384-3614. 388-6275 pager 887 Dacker.

REASONABLE CLEAN - UPS. Yards, basements, etc., also hauling, free estimates. 479-5823, 656-5671.

TWO MEN TO DO CLEANUP services. Basements, any other odd jobs. Reasonable rates. Doug, 595-4219.

CLEANUPS AND HAULING, BIG or small, Eugene's 383-3528 or 595-7753.

CLEANUPS NO CHARGE AND up, basements, attics, yards, compost and junk hauling. 658-5406.

CLEANUP MAN AND EMPTY truck looking for work, reasonable, 385-7965.

OAK BAY CLEAN-UP
Compost — basement — yards — hauling. 658-5406.

1 MAN CLEAN-UP AND HAULing service, phone anytime, 478-4508.

JUNK REMOVAL, GARAGES, basements, yards. 474-2004.

THREE-WAY CLEAN-UP, REAsonable rates. 383-1856.

Contractors

WHEATON CONSTRUCTION LTD.
General Contractors
Building Consultants
385-5702

T. & C. BUILDERS LTD.
Framing
385-5293 385-8597

CLARK'S CONSTRUCTION
Custom homes, residential and commercial framing, renovations and additions, 479-5020.

SITE CONSTRUCTION
Framing, renovations, additions, sundecks, free estimates. 382-1585, 384-8075 pager 1116.

PATTERSON CONSTRUCTION LImited, residential and commercial, renovations, sundecks, recreation rooms, concrete work. 386-6301.

BUILDER HAS TIME FOR YOUR new home. Moderate prices. Plans, financing included. Phone Bruce Davenport 592-0995.

FARMER CONSTRUCTION
Design — Renovations
388-5121

FRAMING, SIDING AND FINISHing carpenters. 479-3640 after 6 p.m.

WOLTON CONSTRUCTION
Alterations, additions, repairs.
477-1792

Demolition

DEMOLITION AND REMOVAL of all types of structures, free estimates, phone Ron, 382-2630.

Draperies

HOURIGAN'S
Floor Covering Specialists
CUSTOM DRAPERIES
—Bedspreads—
PROMPT IN-HOME SERVICE
715 PANDORA AVE. 386-2401

DRAPES, SLIP COVERS, campers, workmanship guaranteed, 477-8317.

Drain Service

EXPERIENCED MAN WILL DO drain tile and sewer problems. 652-5781.

Dressmaking

SEWING OF ALL KINDS, dresses, drapes, and alterations, 477-0854.

DRESSMAKING, ALTERATIONS, restyling. Call 479-4197 for perfect fit.

ALTERATIONS AND SEWING done at home. 479-7925.

PROFESSIONAL DRESSMAKING and alterations. 383-7098.

Drywall

WANT SMALL JOBS AND RENOvations done? Will do drywall (boarding and taping), stucco, ceramic tile, etc. Phone Steve, 598-3146.

"SPRAYMAN"
Specializing in all types of texture ceilings and walls, satisfaction guaranteed. 652-3601.

COMPLETE DRYWALL SERvices, boarding, taping, acoustic ceilings and steel studs. 386-7325.

LOWEST PRICES
All phases of drywall, available immediately. 386-8008.

Electrical Contractors

OLDER HOMES REWIRED — NO down payment. We finance at bank rates with approved credit. EDDY'S ELECTRIC — 385-7646

DO YOU HAVE SMALL ELECtrical wiring jobs? No one is interested? Please call evenings. 652-5809.

RESIDENTIAL AND COMMERcial wiring and re-wiring, electric heat, call after 6 p.m., 477-5096.

HARPER ELECTRIC
Licenced electrician, reasonable rates. 477-9911.

LICENSED ELECTRICIAN WILL do new wiring, rewiring, stove repair. 479-9765.

LICENSED ELECTRICIAN, COMmercial, residential service. Reasonable rates. 658-5726.

JOHN THE HANDYMAN
JOURNEYMAN ELECTRICIAN
595-1842 if no answer, 388-4413

ELECTRICIAN FREE ESTimates. Call Bernie, 386-1094.

Excavating

EXCAVATING, LAND CLEARing, road building, demolition, sand and gravel equipment rentals, 24-hour service. Radlo controlled.
O.K. Trucking Co. Ltd.
Bus. Office, 2840 Nanaimo, 386-3414
Dispatcher, 2720 Turner, 382-6136.

385-8198
4 BROTHERS — ALL AREAS
FREE ESTIMATES — ANYTIME
Levelling, backfilling, lawn preparations, tilling. Bobcat Service.

DICK MORTON EXCAVATING
Quality work — reasonable rates, backhoe rental, septic fields, sewers and drains. 479-8480.

ROBERTSONS EXCAVATING — 450 Case, land clearing, bulldozing and backhoe. 595-8530.

AMAR'S
Excavating, landclearing, hauling. Reasonable rates. 384-4683.

JUAN DE FUCA (BOBCAT) SERvices. Landscaping, backfilling, etc. 388-5464. Pager 623.

Fencing

ISLAND CHAIN LINK
Fencing in wire or wood
Small jobs a speciality
477-0337

EUROPEAN CRAFTSMAN, ALL types of fencing and repairs. Guaranteed work. 721-3759. Gordon Head.

Furniture Refinishing

WILFRED GENEST. REPAIR and refinish all types of furniture. 32 years of experience. 555-1054.

Flooring and Sanding

M & M FLOOR
COMPLETE FLOOR CENTRE
Hardwood, Carpets and Linos
532 William St., 384-0343
Nights: Al 386-3078—Mike 652-4308

Gardening

385-8198
4 BROTHERS — ALL AREAS
FREE ESTIMATES — ANYTIME
Rototilling, yard cleanups, power raking, aerating, new lawn preparations, etc. Bobcat service. HAY! Lawns, fields, vacant lot. Equipment for all this, we got Weeds. Brush. Short and tall. Call us, we can cut it all. HOURLY RATES OR MONTHLY CONTRACT. DEPENDABLE.

DUTCH LANDSCAPERS
New lawns, cleanups, low maintenance, gardens, planting, designing, rockeries. Free estimates. 478-1023.

36 BUSINESS SERVICES and DIRECTORY

Gardening

CREATIVE LANDSCAPING
Designing, and artistic layouts. Free estimates. Residential, commercial. Maintenance, cleanups. Dutch horticultural background. Over 25 yrs. experience. 477-7882.

FALL CLEANUP
Pruning, digging of beds, lawn care, all phases of landscaping. 13 years experience. Call Beautiful Gardens, 595-2500.

FALL CLEAN UP
Prunning, lawns, borders, hedges, reasonable. 479-8807.

ABLE GARDENER, REASONable rates for fencing, patios, rockeries and maintenance. 595-0291.

LICENSED GARDENER
Clean up, pruning etc. Gardening year round by contract. G. Barta 474-2680.

DUTCH GARDENER
Pruning, trimming evergreens, cleanup. 388-6526.

FOR GENERAL GARDEN AND lawn maintenance please call 479-8961.

GARDENER
595-6952

Glass and Glazing

WINDOWS
Change wood to aluminum, single to thermo with Everbrite. Phone 384-1423, 658-8817 evenings.

Gutter Cleaning and Repair

5" CONTINUOUS GUTTERS, SPEcial contractor rates. IRWIN INDUSTRIES, 382-5154. Free est.

Handymen

JOHN THE HANDYMAN
Journeyman electrician, plus Jack of all trades. Phone 595-4842.

Hauling

3-TON DUMP, GENERAL HAULing cleanups, etc. Reasonable. 385-7965 anytime.

CLEANUPS AND HAULING, sand, gravel, top soil, etc. Eugene's 383-3528, 595-7753.

QUICK SERVICE — ALL TYPE cleanups, etc. Call Fong, 479-7078, 384-8621.

Home Improvements

SOMERSBY
Manufacturers of wooden windows, thermo or single glazed. Repairs to anything in wood. Finished lumber and mouldings.
Cr Hillside and Bridge 388-6645

SLUGGETT & BROWN JOINERY
Wood Windows, Doors, Frames
526 DISCOVERY ST. 382-3011

Landscaping

BARKER LANDSCAPING LTD.
Qualified design services; expert workmanship; lawn specialists, anything in fences; rock retaining walls; pools; competitive prices. 595-8323.

VICTORIA STONEWORK AND Landscaping — Quality workmanship in rock facing and retaining walls, with over 10 years experience. We offer complete landscaping service and maintenance. Phone 595-7327.

HARVEY'S LANDSCAPING
Experienced Chinese gardener, designing redesigning new lawns — all phases. Fong, 479-7078, 384-8621.

385-8198
4 BROTHERS — ALL AREAS
FREE ESTIMATES — ANYTIME
New lawn preparations, seeding, rototilling, Bobcat service.

Complete landscaping service and maintenance, also rock walls. Top quality workmanship. Phone 595-7327.

PORTUGESE LANDSCAPING — stone work, rock walls, fireplaces and landscaping. Free estimates. Reasonable prices, 595-5429.

ALL TYPES OF STONEWORK and landscaping, good workmanship. Call Tony, 477-3775.

LANDSCAPING AND OTHER bulldozing. $25 per hour. 656-4917. Free Delivery.

Maintenance

B AND D INDUSTRIAL cleaners are seeking a response from the industrial and residential occupants on Vancouver Island for a forthcoming service. Steam cleaning, high pressure water cleaning and sand blasting. Marine, restaurants, truck fleets, mobile homes, agriculture, etc. For information please contact our office at 479-3689. Victoria Press Box 292.

Masonry

ARMANDOS MASONRY
Complete masonry service, bricklaying, rock facing Expert workmanship. Phone 595-7327.

MCNAMARA MASONRY - BRICK and block, New fireplaces or repair old. In the Saanich Peninsula. 656-3091.

TONY'S STONEWORKS. FIREplace facings, reasonable rates. Phone anytime. 386-0191.

JOHN TAVARES. STONEWORK, fireplaces, retain walls, call anytime. 592-4647.

25 YEARS EXPERIENCE, ALL types brickwork, phone Doug anytime. 479-5975

FIREPLACE FACINGS — ANY type of stonework, top quality, reasonable, John 477-1727.

FIREPLACE SPECIALIST
20 years experience — 479-5075

Miscellaneous Service

Sawyer Sharpen Scissors
840 Fort St. 388-6228

Moving and Storage

SMOOTH MOVER
Furniture and appliance cartage. Efficient, reasonable and safe. 478-5136.

FRANK'S DELIVERY
Moving and delivery service, small truck, $10.50 hour one man, $16.00 two men. Large truck, one man, $12.50 hour, $18 two men. 382-5275.

MOVES AND DELIVERIES. Big or small, Eugene's, 383-3528, 595-7753.

YOUNGER SONS MOVING, HAUL away. After 4 weekends, holidays. 384-6916.

FLASHBACK CARTAGE, HOUSEhold and apartment moving. 382-8717, 388-6275, pager 607.

STORAGE LOCKERS $10 PER month and up. Phone 388-5714.

Painters and Decorators

ISLAND DECORATORS
Painters, Paper Hangers
Spray Painters
Plaster Repairs
Gyproc Filling
383-9059 Eves. 595-7103
"THE SPECIALISTS"
—Painters
—Paper Hangers
—Spray Painters
—Plaster Repairs
—Gyproc Filling
ISLAND DECORATORS
383-9059 EVES. 595-7103

CLARK AND PATTISON PAINTING CONTRACTORS LTD. Specializing in sand blasting, spray painting, wall coverings and special coatings.
"We Cover The Island"
Victoria 384-8831 384-0443
Nanaimo 754-9321
Courtenay 334-2296

WHITE HEATHER ENterprises. For all your painting, decorating and drywall needs. Old country tradesman. Lowest rates. Special rates for Old Age Pensioners. For your free estimate call Jim, 385-4984 days or 383-3063 evenings.

BROTHERS PAINTING AND DECORATING
Free appraisals, cost consultant. All types of painting. All types of repairs. Commercial, farm, residential. Lowest rates. Terms. Work guaranteed. 383-8112.

DECORATING PROBLEMS?
For help call Don Eden, 652-5815. Painting and decorating specialist in Victoria for over 25 years. No job too big or small. For free estimate call Don, 652-5815.

EXTERIOR AND INTERIOR painting, reasonable rates, free estimates, 656-5229.

36 BUSINESS SERVICES and DIRECTORY

Painters and Decorators

W. E. FERRIDAY PAINTING. INterior and exterior by experienced tradesmen, no job too small; reasonable rates. Days 384-1513, evenings 477-2843.

ECONOMY PAINTING
Rates as low as $4 per hour hour, satisfaction guaranteed. Free estimates. Mike, 388-5931.

WE PAINT EAVES, TRIM. FOR all careful, reasonable painting: Sam Burrowes, 385-2820; Harold Simpson, 386-7097.

EXP. ENGLISH PAINTER
Int. and Ext., 36 yrs. exp.
Paper-hanging, Minor Repairs
Free Estimates. Anytime 478-1810

DOWSON PAINTING CONTRACTOR, RESIDENTIAL COMMERCIAL: WORK GUARANTEED. Free estimates. 385-6042.

ARE YOU LOOKING FOR AN inexpensive yet experienced interior or exterior, no job too small. Call Luis, 384-6104.

PAINTING AND DECORATING, reasonable rates, satisfaction guaranteed. Terms. 595-4905. 479-2473.

LOOK NO FURTHER, EXPERIenced painter — decorator, very reasonable, call Robert, 384-5948.

EXPERIENCED PAINTER, EXterior and interior, wall paper hanging, 592-0393.

QUALITY PAINTING AND paper hanging, minor repairs, low rates, free estimates. 478-0992.

D. F. McLEAN & SONS
Interior, Exterior. Free estimates. The best means savings. 479-6468.

PAINTING AND PAPER HANGing, prompt and efficient, phone Jospeh Highton 477-2839.

SEMI-RETIRED QUALITY work. Albert Roberts, 388-5631

NEED A PAINTER? CALL 384-4432 for free estimates.

Paving

DICK'S PAVING, SPECIALIZING in blacktop, jet sealing, and patching. Conditional guarantee. 479-9818 after 3.

Plasterers

STUCCO
New homes, older homes. Reasonable prices. Brook Plastering. Call 478-8775.

FRIEDRICH PLASTERING AND stucco. Patching specialists, older home "renewal." 656-2064.

GIVE US A TRY, STUCCO AND lath. 656-4947.

STUCCO AND PLASTER PATCHing. 30 years experience.

TODAY'S CROSSWORD PUZZLE

UNITED Feature Syndicate

ACROSS
1 Med. inst.
5 "The mouse — — the clock"
10 Vigorous one
14 Inactive
15 Apart
16 Fitzgerald or Cinders
17 King in a drama
18 Marine animal: 2 words
20 Meeting
22 Plural ending
23 Midway devices
24 Meat pies
26 Actor — Dailey
27 Yearned
30 Fluttered
34 Fruitless
35 Skier's accessory
36 Ash: Scot.
37 Rose's lover
38 Speaking manner
40 Ionian Sea gulf
41 Supplied with fuel
42 Company
43 Fabric
45 Arbor
47 Ship's boats
48 Alberta resource
49 Lethargy
50 Jargon
53 S. Amer. herb
54 Artificial gems
58 Magazine feature
61 Kernel
62 — in a lifetime
63 Auriculate
64 Went on foot
65 Want
66 Salute
67 Hardens

DOWN
1 Sword handle
2 River of Europe
3 Murder
4 Sweat
5 WW-II fliers
6 United
7 Alfred —: Eng. poet
8 Les Etats —: The USA
9 Sword's superior
10 Describe
11 Foul smelling
12 Other
13 Cheers
19 Sedate
21 Weed
25 Stipule
26 Dresses fastidiously: 2 words
27 Direction: Naut.
28 Sword
29 Self-respect
30 By what means
31 Peep show
32 Fragrant compound
33 College officials
35 Handle clumsily
39 Legal matter
40 Lures
42 Region: Poet.
44 Spinning like — —
46 Pillaged
47 Grand — Dam
49 Sleep sound
50 Image
51 Sand dune: Br.
52 Director William —
53 Miles away
55 Feeling pain
56 Animal's gait
57 Concludes
59 Rule: Abbr.
60 Insecticide Abbr.

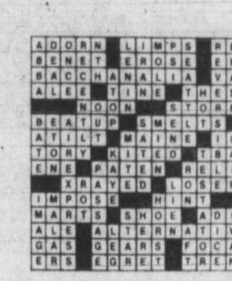

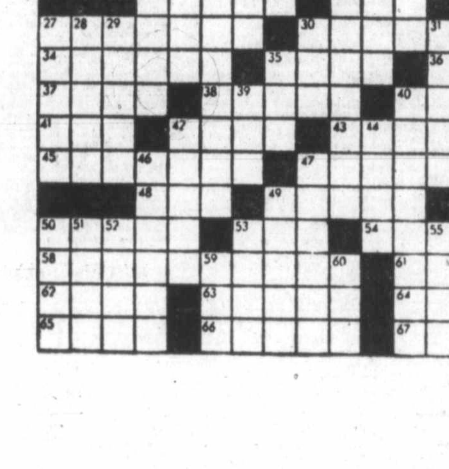

By R. A. POWER

60 FUEL

BEAVER FUELS
Green Alder $50, seasoned alder $55 — per box cord; Presto logs 60—$15, 120—$25; 240—$47, stacked. 598-8120, 479-4325.

THIS WINTER GET VALUE FOR your money and call us for quality alder $50 cord, split and delivered anytime. Free kindling 477-3556.

ALDER ½ CORD, SPLIT AND delivered, $30 or come and get your own, $25. RR 7, Munn Rd., 478-4592.

ALDER, SPLIT AND SEASONED $60 a full cord. Delivered with free kindling. 642-4454.

ALDER — SPLIT AND DELIVered, $50 per cord, 2 cords or more, $45 per cord. 745-3459.

DRY WOOD, FIR, OAK, ARBUtus, all lengths, you haul or delivered. 479-4410.

SEASONED SPLIT ALDER, $55. Delivered with free cedar kindling. 478-4978.

QUALITY ALDERWOOD WITH cedar kindling. Split and delivered, full cord, $60. 478-1585.

SEASONED DRY ALDER, SPLIT and delivered. $45 a pickup truck load. Call Murray. 598-2185.

SEASONED SPLIT ALDER, $55 delivered with free cedar kindling. 478-4978.

CUSTOM LENGTH ALDER, $49 per cord, $44 per cord for 3-cord orders. 112-743-4706, 112-743-4239.

ALDER FIREWOOD FOR SALE, cut, split, delivered, price negotiable. 474-1693.

METCHOSIN FIREWOOD. YOU haul, $30 cash per pickup load. 478-8770, George.

ALDER SPLIT, FULL PICKUP LOEAD, $30 DELIVERED. 595-2975.

PRESTO LOGS, $44 A UNIT. Eugene, 383-3528 or 595-7753.

63 TIMBER

WANTED TIMBER
FELLED, BUCKED or STANDING
Fir, Cedar or Hemlock
Ideal Sawmill Ltd. 385-0441

WANTED: STANDING, FELLED timber, selective logging, land clearing and bulldozing.
ELK LAKE TIMBER
658-5046

CUSTOM LOGGING SELECTIVEly done. Clean-up and payment guaranteed. 383-3065 anytime.

TIMBER WANTED STANDING or felled. Top prices paid. 385-7013 anytime.

FALLING CONTRACTS WANTED. Ready to go. 385-7013.

ACCURATE LUMBER CUT ON your property. 642-3723.

65 BUILDING SUPPLIES

NORSECRAFT HARDWOOD Industries Ltd. 383-4233

HARDWOOD SALE OF DOWNGRADED MATERIAL
— ALL S2S —

Phil Mahogany	$1.25 f.b.m.
Red Oak	$1.95 f.b.m.
Am. black walnut 18"x36"	$1.95 f.b.m.
Grey Elm	$1.25 f.b.m.
Ponderosa Pine	$.95 f.b.m.
541 David St.	383-4233

18" BARN SHAKES
Machine split, good quality, 150 squares available, $148 per square. Better price for quantity, 743-4919 or 743-4498.

65 BUILDING SUPPLIES

HOME LUMBER & Building Supplies
470 Ardersier Rd.
385-8711

Duroid Shingles
210 wt. No. 1 Asphalt self seal. All colours in stock, per sq. $23.95

INSULATION
FIBERGLASS

PRICE PER 1,000 SQ. FT.	
R12—4"	$140
R20—6"	$240
R28—8"	$310

GYPROC SPECIAL
Price per 1,000 Sq. Ft.

½" GYPROC	$110
⅝" FIRESTOP	$140

STD FIR PLY

4x8—⅝ T and G	$11.95
4x8—½ Std.	$ 9.95
4x8—⅜ Std.	$ 7.45
4x8—¾ Std.	$14.50

SANDED FIR
4X8 PLYWOOD

G.I.S.	Factory
$ 9.95, ¼	$8.95
$12.95, ⅜	$10.95
$14.95, ½	$12.95
$21.50 ¾	$17.50

D UNSANDED

4x8—5-16	$ 5.75
4x8—⅜	$ 6.75
4x8—½	$ 8.95
4x8—⅝	$ 9.95
4x8—¾	$12.50

Framing Lumber
STD. & BTR. FIR

2x4—92¼ Pet stud	$99
2x4—8'—20'	$299
2x8—8'—14'	$299
2x10—8'—24'	$340
2x12—8'—20'	$340

Deliveries made anywhere on Vancouver Island and Gulf Islands. Before you buy compare our prices. For quality, service and guaranteed savings, phone:

386-3374

385-8711

SAANICH LUMBER YARDS

12x20' Garage	$380.00
Roofing extra	
8'x10' Greenhouse	$270.00
6'x7'6" Garden shed	$210.00
Work Bench materials	$ 14.00
Pram Dinghy kit	$ 57.00
5'x6' Compost box	$ 11.50
SABOT KIT 7'1"	
3041 Douglas St.	385-2486

PLAZA PAINT POT
3645 Shelbourne 477-4222
Wall paper-paint-supplies
C.I.L. PAINT our SPECIALTY

USED INSULATED ASBESTOS panels, 4'x12', suitable for deck in roof system. Location — Comox. $10 each. 334-2341.

65 BUILDING SUPPLIES

JUBILEE BUILDING SUPPLIES Ltd.

ROOFING
Domtar Interlocking Shingles
$9.65 Bundle

FIBERGLASS INSULATION
R12 — $140 per 1000 sq. ft.
R20 — $240 per 1000 sq. ft.

DASHWOOD WINDOWS
Call the Experts for Free Estimate on DIAMOND or MERIT CABINETS and Floor Covering
(Opposite Town & Country next to MacDonalds Bakery)
OPEN SATURDAY 10-3 P.M.
574 Culduthal Rd. 388-5412

VICTORIA KITCHEN CENTRE FOR
CITATION CABINETS
RENOVATIONS - NEW HOMES
See Our Showroom Display at Cubbon's on Cook or Phone 388-4623

IMPERIAL BUILDING MATERIALS LTD.
The Builders Supply House
2955 Douglas 386-1401

VAN ISLE WINDOWS
401 DAVID ST.
383-7128
Give Us a Try!!!

Butler Brothers Supplies
2046 Keating X-Road
652-1121

10'X12' ALUMINUM OVERHEAD doors, used one year, like new. $350 each. 478-6969.

NEW ALUMINUM WINDOWS, various sizes. Call 382-4322.

USED 12" CEMENT DRAIN tile, ½ price, $3.00 foot. 477-3354.

30 SQ. 18" BARN SHAKES, $45 A square. 112-748-9494.

9 SQ. 18" HAND SPLIT SHAKES, $45 per square. 479-4605 or 479-4554.

70 MUSICAL INSTRUMENTS

WILLIS UPRIGHT PIANO, 50" high, excellent condition, musically and as furniture, well maintained, used by professional musician. $1150. 592-9530 afternoons until 6.

GIBSONS S.G. ELECTRIC GUItar, with Gibsons hard shell case; Acetone 45 watt amp., both in excellent conditon, sacrifice at $800. 479-5961.

CONN DELUXE CAPRICE organ, model 464, like new. Replacement value. $4800. Sacrifice $3600 o.b.o. 246-9454.

70 MUSICAL INSTRUMENTS

BERNIE PORTER PRESENTS!
The Exciting New Line In
THOMAS ORGANS
Featured by Lawrence Welk

Reginald Stone will be happy to demonstrate the many features on all models. Just think — a NEW Thomas Organ from $1645 and up!

725 Caledonia 382-9542
(Adjacent to the Bay)
'Free Parking 'till 9 p.m.'

IF YOU'VE PLAYED ACCORDION, HERE'S THE ORGAN FOR YOU:
2 Key board and base peddles, pre-owned Wurlitzer model 4022, full size Spinnette, Solid State, with chord buttons and automatic rhythm. ONLY $1195.

Scott PIANO & ORGAN
BLANSHARD AT JOHNSON
386-2434

BALDWIN
PIANOS and ORGANS
SALE PRICES

BALDWIN fanfare	SAVE $188
BALDWIN interlude	SAVE $126
BALDWIN funmachine	SAVE $ 96
ELKA organ	SAVE $117

All organs sold before Oct. 14 receive 12 months free private lessons, delivery, warranty and bench.
STANDARD FURNITURE BLDG. ON YATES STREET

Baldwin Music Gallery

TRADE-IN SPECIALS

Fartisa	$395
Farfisa with pre-set chords	$595.
Eko with rythmn	$1095.
Wurlitzer with rythmn	$1295.
Kimball Swinger 500	$1395.
Thomas	$1595.
Hammond	$2995.
Kimball Swinger 1000	$4895.

All organs used or new come with music course, delivery and family group lessons.

CASCADE PIANO & ORGAN
In Hillside Mall
595-4124

WE CARRY
Vancouver Island's most complete stock of sheet music and books. Try us at
NELSON'S MUSIC
1315 Government 385-9728

EATON'S
CASH FOR USED PIANOS
PHONE 382-7141
LOCAL 230

BAND INSTRUMENT LEASES
Top quality new and near new band instruments at reasonable rates. All payments apply to purchase. Chargex and Master Charge welcome.
PAMUS
Musical Instruments
1108 Blanshard (at Fort) 386-8475

NOT ONLY MUSICIANS KNOW Musicman guitars are the best . . . So do the burglars who visited us last weekend! However . . . we still have an excellent selection of Musicman amps at:
HALL-FAIRFIELD MUSIC CENTRE LTD.
728 Fort St. 385-3307

CHALLEN 5'2" GRAND PIANO. Refinished and excellent condition.

Gleeson Music City
HOME OF HAMMOND ORGAN and HEINTZMAN PIANOS
714 Fort 388-9632

SPECIAL VALUE — KIMBALL organ series 1000, two manuals, 1 Leslie speaker, 13 pedals, excellent condition. Asking price $1200 or nearest offer. Call 383-9318 mornings or after 5:30 p.m.

HELP
MUSICIANS IN DIRE NEED OF unwanted pianos any condition. Able to pay only token fee. Will pay delivery 595-1942 after 5 p.m.

RICHARD DENZIL
PIANO TUNER — TECHNICIAN
Regulation, repairing, rebuilding.
388-9295

TWO 12" JBL P.A. SPEAKERS and cabinet, $800. Violin, good condition, $75. 382-2758.

WURLITZER ELECTRIC PIANO, 4 years old, excellent condition, $500. Phone 384-2339.

CONGA DRUMS, GUITAR AND brand new stereo equipment, to view 3152 Mars.

3-WAY GBL SOUND SYSTEM, 1500 watts, part or full time work, very low rates, call Gary 479-9496.

TRUMPET GETZEN, TROMbone Boosey and Hawkes, electric cord organ. 477-1693.

KIMBALL SWINGER ORGAN, great shape, good for beginners 658-8214.

CONN ORGAN, SOLID STATE, 2 manuals, walnut finish, $950. 595-6721.

GUITAR, KENT CLASSICAL with case, very good condition, $100. 595-0948.

YAMAHA BK7 FURNITURE model, mint conditon, $1750. 479-8612 after 5 p.m.

EXCELLENT RECONDITIONED piano, with beautiful tone, $800, 598-2706.

PIANO, MAHOGANY FRENCH Provincial console with bench, offers to $1200. 658-8038.

STERLING SILVER GEMEINhardt open hole flute, excellent condition, $300. 721-3436.

YAMAHA PM-400 8-CHANNEL mixer, excellent condition, $775, replacement $1300. 595-5505.

RETIRED CONCERT PIANIST will store small piano for use of same. 385-3877.

FENDER TELECASTER AND fender deluxe reverb amp. $595 takes both. 474-1307.

GULBRANSEN PACEMAKER organ, 2 keyboards, many extra features, offers to $3100, 479-4572.

OLDER YAMAHA 6 STRING GUItar. Copy of Gibson Hummingbird. Excellent sound. 642-5609. $250.

HAMMOND EVERETT ELECtric organ, 2 manual, pedal board. Offers. 384-6059.

ONE BOOSEY AND HAWKES clarinet, barely used, $150. 384-9866.

CABLE-NELSON APARTMENT size piano, fine quality; $1000. Phone 478-6271.

¾ VIOLIN FOR SALE, $55. 598-5082.

60 BASS HOHNER-PIANO-ACCORdion. 479-5870.

PIANO FOR SALE, $700 FIRM. 592-6515.

LEO BANJO FOR SALE. 385-0236.

APARTMENT-SIZED WILLIS piano, $900, 477-2274.

WANTED — LADY'S 120 BASS piano accordion 652-1890.

70 MUSICAL INSTRUMENTS

BEAT INFLATION
Affordable pianos are not a thing of past. 4 brands to choose from. New Canadian pianos from $1395.

Ask for Lann Copeland

SOUND OF MUSIC PIANO AND ORGAN CENTRE
1517 Quadra 383-0239

OCTOBER SPECIALS

—New FENDER STRATOCASTER	$650
—1966 GIBSON S.G. w-case	$450
—New IBANEZ "Ricky" Bass	$450
—GIBSON "Flying V" w-case	$675
—FENDER Studio Bass Amp. (List $1095)	$875

EXTRA SPECIAL — Buy a new 50-watt MARSHALL amp and speaker cabinet at 10% off list, get another MARSHALL cabinet at no extra cost!! Offer good on current stock only!

SOFT SOUNDS MUSIC
2031 OAK BAY AVE.
10-5:30 Mon.-Sat. 598-1524

STEINWAY GRAND PIANO, also Baldwin grand piano, fully restored by Allison Piano. For appointment 384-3935, 479-0175.

CONN E FLAT ALTO SAXophone, good condition, $250. 656-1972.

ALLISON PIANO TECHNICIANS, need older pianos for restoration, not quick resale. 384-3935, 479-0175.

71 MUSIC TEACHERS

LESSONS and SERVICE
MOST INSTRUMENTS
BERNIE PORTER Music
725 CALEDONIA 382-9542

LESSONS
REGISTER NOW 386-2434
SCOTT PIANO & ORGAN
BLANSHARD AT JOHNSON

PROFESSIONAL PIANO INstruction in your home, Toronto Conservatory, grades I-IX. 592-4738.

DRUMMER WITH 7 YEARS EXperience is giving lessons in or out of your home. Reasonable rates. 652-2224.

PIANO AND THEORY TEACHER has room for a few more students. Susan Pappajohn, A.R.C.T., L.T.C.L., R.M.T., 383-6701.

POPULAR PIANO, ORGAN, ACcordion and guitar lessons, Brentwood, Elk Lake, Royal Oak, Glanford area. 652-2392.

PIANO LESSONS FOR BEGINners to Grade six. Children or adults. 479-2210.

EXPERIENCED SINGING teacher, University area. Phone Mrs Doreen Thompson, 477-0915.

PIANO, THEORY, HARMONY and music history lessons. Esquimalt area 386-2065.

EXPERIENCED GUITAR TEACHer, beginners lessons only. Phone 388-6708.

CLASSICAL GUITAR EXPERIenced teacher, all levels. 595-3749.

PIANO AND THEORY LESSONS by experienced teacher. 477-1304.

77 MOTORCYCLES

YES!
WE STILL HAVE A FEW 1978
SUZUKIS
at Unbeatable Prices

FREDERICK MOTORS LTD.
616 Queens 383-0823
DL-00843A

HARLEY HUNTING?
We've Got Em
See Us Last ...
Before You Buy

VICTORIA HONDA
Harley Davidson
2851 Douglas 386-8364
DL 01953A

78 HARLEY DAVIDSON 1200 ELECTRAGLIDE, 500 mi.
77 HARLEY DAVIDSON 1200 LOW RIDER, 3,000 mi.
DePAPE MOTORS LTD. 384-8035
779 Pandora, D-00264A

'72 KAWASAKI 750 TRIPLE, SECond gear gone otherwise very good condition. With K-81, custom paint, low bars, cafe fender, must sell now. $650. 656-5890 after 5.

POWERTOWN M.C.
Service to all Makes. Hi-Performance parts. 384-1249. D199169A. 614 Grenville.

MOPEDS - 18
Models. Test ride. Island Motor, 385-3515, 602 Esquimalt. D1920A.

1976 HONDA 750, LIKE NEW, also Honda Trail 90 with less than 600 miles. 383-2316 call after 6 please.

1977 175 YAMAHA IT, UNDER 500 miles, excellent condition, $1,000. 595-3843.

'73 KAWASAKI 500, PERFECT, custom paint, must be seen, $900 or offers, after 5, 478-5213.

MUST SELL, 450 HONDA, chopped, $1200 or best offer. After 5, 478-4881.

1978 YAMAHA YZ100E, EXcellent condition, phone after 6 p.m., ask for Randy, 642-3214.

K. J. KAWASAKI
2940 DOUGLAS
385-0323 DL-01836A

1971 HONDA 750, TOUR equipped, very good condition. $1550. 595-8425.

'76 YAMAHA TY250, EXCELLENT condition, low mileage, $750 or best offer. 598-1744, ask for Barry.

1976 SUZUKI 100 STREET AND EASY trails, excellent looking, economical, $475. 479-0994.

1977 PE 250 CC SUZUKI, 500 miles, just broken in, strictly off road bike, offers on $1050, 595-2173.

1975 BMW R75-6 15,000 MILES, showroom conditon, 477-8888.

1971 250 KAWASAKI, $350 598-5657

1977 YAMAHA 500, STREETtrial, 3,400 miles, $1,195. 595-0836.

1977 YAMAHA 175 TRIALS, $950 or offers. 478-2438.

1978 SUZUKI 400, $1000. 595-7428.

KEYSTONE MINI BIKE, IN good condition, $90. Phone 656-2639.

1975 SUSUKI TS100 ENDURO, sacrifice at $425. 592-0976.

'76 650 YAMAHA, LOW MILEage clean, must be seen 384-3184.

FOR SALE, 1978 YZ125E, MUST sell, make offer. 477-4861.

450 HONDA CB FOR PARTS, 3052 Jacklyn Rd, anytime.

1953 TRIUMPH CHOPPER, $650. 656-2404.

1973 KAWASAKI 100 TRAIL BIKE. 478-0727

77 MOTORCYCLES

Last Chance for YEAR END SAVINGS ON 78 MODEL YAMAHAS

ROAD	
YB100	$699
RD400	$1549
SR500	$1899
XS650	$2199
XS650 Special	$2499
XS750 Special	$3099
XS1100	$3699
TRAIL	
DT250	$1399
TY175	$1169
TY250	$1399
TT500	$1799
YZ80	$699
DT100	$789
DT175	$1199

SUPER SAVING
77 RD400 $1349

Example of '79 pricing:
'79 RD400 $2039
All other models have similar price increases

SALE PRICES IN EFFECT TIL OCTOBER 15

1st Come, 1st Served. Layaway till Spring '79 available. Remember 1979 prices will be up approx. 15% due to dollar devaluation. Act now, very limited quantities available.

MULLINS MARINE
SALES LTD.
382-1928 D-00365A
925 Yates St.

HONDA FOR '79
New Models Arriving Soon
Details and Pictures available now

STILL
a few '78's left at
Tremendous Savings
over 1979 prices

MULLINS MARINE
SALES LTD.
382-1928 D00365A
925 Yates St.

New Hondas FOR '79 Are Here
VICTORIA HONDA
See them this weekend
See us last ...
Before you Buy
2851 Douglas 386-8364
VICTORIA HONDA
DL01953A

1979 HARLEYS ARE HERE
New models and lots of class
SEE THEM AT
BROOKLANDS MOTORCYCLES
937 Fort 383-5926
DL-1271

77 HONDA XL250
Only 1,800 miles, complete with helmet. ESQUIMALT AUTOMART LTD., 480 Esquimalt Rd., 382-7195. D-00856A.

1975 YAMAHA 250 ENDURO, some parts missing, good engine, $235. 479-0623.

'77 XS650 YAMAHA, USED ONLY 3 months, immaculate condition. $1800 firm. 656-4606.

77 YAMAHA, XF-650, LIKE NEW, low mileage, $1700 or closest offer. 592-6814.

YAMAHA 80 TRIALS, 1974, GOOD condition, $350 firm, 537-2677 Ganges, weekdays after 4.

1976 HONDA 750, EXCELLENT condition; $1600 firm. 474-1826, 478-5677.

'72 KAWASAKI S-2 350, TOTALLY new clutch, new headlight, $650 or best offer. 598-7015.

1970 TRIUMPH TIGER, REBUILT head, extended forks, needs minor work, $700 or offers. 385-7497.

MO-PED 78 HONDA, LOW MILEage, excellent condition, $300. 478-6368.

750 K HONDA IMMACULATE $800 extras free. 1500 miles. Must sell, back problem $3,000 firm. 478-6639.

NEW HONDA ODYSSEY DUNE Buggy with tilt trailer. 385-9738 from 8-4:30, ask for John.

1976 BULTACO TRIALS 350 CC, good condition, light kit, offers. 658-5639.

1977 KAWASKI 175 ENDURO, new condition, 400 miles, hardly ridden, best offer to $950, 478-0247.

FOR SALE OR TRADE: '78 Yamaha 650 Special, custom paint, back rest. 383-7970.

'73 HONDA 500-5, EXCELLENT condition, 14,500 miles, best offer, 388-6190.

1976 SUZUKI T500, 5200 MILES, new tires, immaculate $950, 592-9682 leave message.

NEED CARBURATOR FOR 1967 Honda 90. 652-2828.

'74 C.B. 750 HONDA, 900 KIT, A-1, asking $1400. 384-9962.

78 BICYCLES

MAN'S 3-SPEED ENGLISH HUMber, completely overhauled. 652-1774 after 5.

BOY'S 3-SPEED, MUSTANG style, excellent condition, $55. Call 598-6049.

HAVE 2 BIKES NOW, BRAND new Premier 10 speed, worth $160, offers. 478-6262.

LADY'S CHIMO 10 SPEED RACing bike, very good condition, $70, 385-1922.

BRENTWOOD MENS 10 SPEED, excellent condition, $70. 478-9109, 2708 Rainville.

MEN'S APOLLO 10-SPEED, AS new, ridden twice. 656-6847 after 5.

WANTED: YOUNG BOY'S BICYcle, 20" wheel. 656-3507.

MEN'S 10-SPEED, $70 OR offers. 384-7325.

78 BICYCLES

BUY, SELL, TRADE, REPAIRS. New and used bikes. Qualified mechanic operating own business. Lowest prices (Expert bucked wheel). Open 8 a.m.-8 p.m. Sun. 12-5 p.m. Reno Bikes, 2519 Gov't. 384-5514. Dealers, CCM — Raleigh — B.R.C. — Shields — Nishiki. Same day service.

1978 DELUXE MOBILETTE, EXcellent condition, equipped with accessories, city tested September '78. $525 or best offer, 478-6016, between 9 a.m. and 11 p.m.

5- AND 10-SPEED BOYS BIKES, boy's paper bike, 20" wheels, girl's bike for ages 5 to 8 years, ladies bike. Trades accepted. 384-2197.

SACRIFICE MEN'S 23" NISHIKI International 10 speed, one month old, $225, offers. 1322 Broad, Apt. F.

MAN'S DELUXE PEUGEOT 10-speed, as new, only ridden 200 miles. Dynamo lights. 652-1774 after 5.

LADIES 3-SPEED ENGLISH Humber bicycle completely overhauled. 652-1774 after 5.

MEN'S RALEIGH SPORT BIKE, 3 speed, mint condition $75. 479-8612.

80 BOATS and MARINE

THUNDERBIRD YACHT SALES
WESTPORT MARINA
Next to Swartz Bay Ferry
2075 Tryon Road, Sidney, B.C.
V8L 3X9
656-5832

SPECIAL PRICES FROM DOCK-SIDE '78 BOAT SHOW

79—2850 Bayliner Twin	$44,900
78—28' Carver IB Twin	$44,900
78—31' Cruise-A-Home	$43,900
78—22' Sangster Blk-hd	$14,500
78—20' Sangster Blk-hd	$12,995
78—22' Ranger-Sail	$11,900

Orders taken on 79—305s and 25s

EXPERIENCED BOATS

40' Cruise-A-Home (US$)	$45,000
31' Cruise-A-Home Twin	$35,000
35' Displace-Diesel	$17,900
32' Grenfell C-B Twin	$43,900
32' Chris Classic	$23,900
30' Chris Con Twin	$26,000
30' Cabin Cruiser (D)	$ 9,500
27'7" Chris Con	$15,900
27' Brandlmyer	$ 8,500
27' Richardson Diesel	$ 8,900
26' Chris	$ 9,800
24' W-Taxi (Perkins)	$10,500
24' Winner C-B (188)	$11,900
24' Bayliner Saratoga	$11,900
24' Reinell C-B	$12,900
24' Bellboy Camper Bk	$ 8,900
22' Fiberform C-B	$12,500
24' Reinell (low hrs.)	$13,900
22' Sangster (loaded)	$10,900

SAIL BOATS

29' Tillicum (Diesel)	$14,900
26' Reinell (roomy)	$11,900
22' Ranger (new)	$11,500
20' Cal (priced)	$ 5,100

LISTINGS NEEDED PLEASE
Ask for John Neufeld
Day 656-5832 Eve. 479-0078

D J. YACHTS

POWER:
14' STARCRAFT and trl. 18 H.P. Even. Must sell $1,225.
15' CLASSIC yacht tender and trl. Wisconsin air cooled 8 H.P. craft reputed to be tender from actor James Cagney's swift. Offers.
18' Double hull fiberform. Merc 140, App. 160 hrs. A very different weekender. Asking $5,895.
19' CHRIS Classic runabout and trl. Chris 160 H.P. A rare boat that must be seen. Offers to $4,795.
21' SKAGIT. Custom designed. Excellent starter boat. Must move. Reduced to $6,995.
24' SABERCRAFT, 225 OMC. Was asking $16,800. End of season special at $14,995.
26' Long cabin custom craft. Merc 188 240 hrs. Well finished Teak inter. Except. family boat. Will consider all offers. Try yours.
28' CHRIS. TW. 220 Crusaders. Just surveyed. Recomm. done. Boat house available. Must sell. Special at $16,295.
38' F.G. trl cabin. TW. Ford DSI. 100 H.P. Loaded. Exceptional interior. Was $88,000. Try an offer of $62,000.
42' MONK design trawler. TW. Volvo 126 H.P. Dsl. Exterior refinished. Top quality vessel. Priced to sell $57,995.

New — Invitation — Good fun boat $1495. Bombardier 3.8 $1095. 4.8 $2,685.
26' GRAMPION Merc 9.8. Good sail inventory. Loaded. Asking $15,895.
26' RAWSON John. OB. Excellent starter boat for family $9,895.
25' HUGHES 6 H.P. OB. Well built vessel in exceptional condition. Offers to $12,750.
29' GULF 29. Watermota 30 H.P. Very clean and well equipped. Must be seen. Asking $23,950.
30' GRAMPION 36 H.P. Atomic 4. Excell. Sail invent. Loaded. Priced to sell at $29,895.

Joyce Omild and Don White — Bosun's Marina
656-5558. Randy Boyle, Oak Bay Marina 598-3366.

SEABIRD
40' TOLYCRAFT with twin cat diesels, elec galley powered by 7.5 K.W. diesel Gen., 2 sounders, V.H.F. and C.B., 10' Whaler dinghy on powered davits. The ultimate in yachting comfort $135,000.
Replacement value over $200,000.

24' FIBREFORM and trl	$9500.
24' REINELL	$11,000.
23' REINELL sedan	$13,900.
24' SKAGIT —shaft Dr.	$12,500.
25' TROJAN — F. Glass	$17,900.
26' TROJAN — Lapstrake	$14,900.
32' CLASSIC — Auto-pilot	$14,500.
28' EXECUTIVE — Loaded	$30,000.

LANDFALL
A beautifully maintained 39' Atkins Ketch, 30 hp diesel, aux. inside steering, 9 sails, diesel stove, 2 way elec. frig., fireplace, 7 berths. Definitely suited for liveaboard. $65,000.

26' THUNDERBIRD	$7200.
26' GRAMPION	$14,500.

GEDAR GROVE MARINA
"Located on the Highway just before Swartz Bay
656-2580
The Home for TOLLYCRAFT in VICTORIA

VAN ISLE MARINA

20' F/G Inboard, 22' Chris Craft, 22' Fiberform.
24' Bell Buoy, 24' Sea Ray, 24' Brandlmyr, 24' Winner.
25' Chris Craft, 26' Trojan, 26' Campion, 27' Chris Craft.
30' Fish Boat, 31' F/G Sapphire, 32' Jolly Craft.
30' Coronet, 32' Chris Craft, 32' Gill Net Conv.
34' Tolly Craft, 34' Diesel Disp., 36' Chris Craft.
36' Canoe Cove, 37' Monk, 38' Mariner, 40' Pelagic.
40' Monk, 44' McQueen, 47' Diesel classic, 55' Kinscraft.

SAIL
20' Cat boat, 20' Yawl, 21' Norwestor, 23' Crown.
25' Tumieren, 26' Rawson, 26' Reinell, 26' Grampion.
26' Tanzer, 27' Classic, 29' Martin, 30' Grampion.
30' Motor Sailer, 32' Atkins, 32' Sloop, 30' Philbrook's.
41' Ketch aft cabin, 47' Lunenburg ketch.

For these and many other fine listings, please contact JOHN ALLEN at
VAN ISLE MARINA CO. LTD.
Tsehum Harbour Box 2130
656-1138 Sidney, B.C.

WORK WANTED OR SALE
40' tug, 6-71-N, new, accom. 4 plus. All elec. Fully equip. for hand log. Towing, boom contract. Can finance. Write Dolphin II, 893 Ash Street, Campbell River, B.C. Ph. 923-4354.

80 BOATS and MARINE

OUTBOARD Motor Sale
NEW AND USED
2 hp.-140 hp.

INFLATABLE BOAT CENTRE
Repairs and Servicing for all boats

NEW AND USED
ZODIACS
METZLER
AVON
BONAIR
CALLEGRI
and more

Used Farymann Diesel
Used 165 Mercruiser I.O.
New YANMAR diesels

LARGE SUPPLY OF CHANDLERY ON SALE NOW

UNDER NEW MANAGEMENT
OPEN 7 DAYS A WEEK

OAK BAY MARINE
Sales and Service
1327 Beach Dr. 598-3393

PELAGIC
PACIFIC INDUSTRIES (1974) LTD.
A COMPLETE STOCK OF FIBERGLASS AND EPOXY MATERIALS
Z SPAR
MARINE PAINTS
428 E. Burnside
VICTORIA
386-1811 386-7814

Tollycraft
CEDAR GROVE MARINA
656-2580

BOATERS!
SEE OUR large display of appliances, plumbing and electrical supplies.
PEDEN R.V. LTD.
2855 Quesnel 386-2464
Behind Empress Pontiac Buick

M.V. BREAKAWAY
ALBIN 25 MOTORSAILER
Deluxe Swedish diesel cruiser, fully equipped with over $8,000 of options, extras and spares too numerous to list. Possibly the most complete Albin around. Phone 477-4405 or 384-8075 pager 997 for details.

Repower At Sea Power
COMPLETE ENGINE REBUILDING facilities for all makes gas and diesel; reasonable rates. All work fully guaranteed. 656-4341.

BOATING BARGAIN
21' inboard-outboard cruiser, Fibreglass over plywood. Equipped with canvas, back, head, sink, depth sounder, dual batteries, down rigger, anchor, etc. Requires minor maintenance. First $3000 takes. 478-9748.

26' THUNDERBIRD, EXcellent condition, aluminum mast and boom, fiberglass deck and composition hull. Well equipped for racing or cruising. Measured. $10,000. 112-247-8208, 112-247-8794 Silva Bay.

26' EXPRESS CRUISER, NEW Mercury Thunderbolt ignition, 65 h.p. engine, C.B., head, stove, sink, fridge, tach, compass, fish box, hardwood and carpeting throughout, great overnight boat. $2700. 598-2418.

ONE 36' BOWENCRAFT, WELL equipped with radios, and other equipment. Dinghy with motor. All in good condition. Asking $16,000 or best offer. Between 7 and 9 weekdays and all day Saturday. 743-4379.

Allstate
MARINE INSURANCE
Excellent Rates. Low deductibles.
HENDERSON REALTY 385-9741

RADIOS—SOUNDERS—RADAR
VHF — Single Sideband — CB radio — Flasher depth sounders — Radar — Chart recording sounders
Sales — Service — Installation.
Bell and Shemilt Electronics Ltd.
1 West Burnside Rd. 386-9414

19' CAMPION HARDTOP, 3 months old, Cuddy cabin, 170 hp Volva Penta with 280 Volvo Leg, recorder sounder, C.B., anchor, 5,000 lb. tandem galvanized trailer, with electric winch. Excellent condition, all for $12,000. 642-5048.

Chrysler—Seagull
OUTBOARDS
Sales — Parts — Service
KEN PRASING EQUIPMENT
478-9313 934 Goldstream

ONE OF A KIND, 14' CLINKER custom with accessories, near new, used 40 hours, 15 h.p. Johnson, Holclaw trailer thrown in. Offers, 592-0504, after 6 p.m.

18' CABIN CRUISER, FIBERglass over wood, repainted, with 1970 rebuilt 50 horse Merc, $1,100, 656-6161.

15½ FT. SANGSTER FG WITH 1975, 50 hp Merc electric, complete with camper top and E-Z loader trailer. Asking $2995. 477-0354.

15½' HOURSTON GLASSCRAFT, 40 Johnson, 15 Evinrude, tilt boom trailer, with electric winch, plus extras, $2,600. 595-3097.

16' ALUMINUM BOAT AND trailer, '72, 40 horse Evinrude motor, electric start, $1,000 or best offer. 479-0410.

AS NEW, 9.8 H.P. MERCURY outboard with hose, tanks and spare parts, $600 or best offer. Replacement cost over $800. 652-3566.

36' DOUBLE ENDER. DEPTH sounder, C.B., head, recent survey, good sound boat, $18,900. MMLS 656-3598.

FLOATHOUSE, COMPLETELY self-contained, moored, minutes to downtown. Asking $20,000. 383-7623 or 385-0258.

WANTED SMALL BOAT FOR fresh water fishing. 382-7897 after 4:30.

DISPLACEMENT HULL, 25' Fiberglass on wood $650. Crowe 383-3523 office.

5½ H.P. EVINRUDE, 33 1-3 H.P. Johnson Electric, 60 H.P. Flying Scott Electric, 479-0437 after 5.

19' HARDTOP, 165 H.P. MERcruiser,t railer, 145 Sims, 386-9504, $5700, offers?

40' FIBREGLASS TROLLER, A. and T. licence, halibut and gillnet drum, $135,000. 743-5153.

26' TROJAN, FULLY EQUIPPED, must sell, offers, boathouse available. 477-2776.

C LICENCE 17' BOAT, MOTOR and trailer, $3200 or best offer. 385-0509.

FOR SALE, 16' CEDAR STRIP canoe, $175. 642-4227.

18' CEDAR STRIP CANOE, $850; must be seen. 598-7619.

9.9 EVINRUDE OUTBOARD motor. $475 or best offer. 478-0777.

WANTED — WEST COAST troller, 39-44' phone 382-6711

10' GLEN-L SQUIRT, STEERING, $150. 382-4533.

500-LB. SEARS BOAT TRAILER, $175. Open to offers. 478-8757.

17' FIBERGLASS, 75 EVINRUDE motor, tilt trailer, offers. 477-3373.

20' CAL, FOUR BERTHS, HEAD, $5400. MLS 656-3598.

80 BOATS and MARINE

1978 YEAR END CLEARANCE SALE Now On!
at
Mercury Marine
Your 1-Stop Marine Centre
800 Cloverdale
385-1457

GP
"It's the Service That Sets Us Apart"

USED BOATS
2200 Bellboy
—Cuddy Cabin Hardtop
—165 Mercruiser I.O.
—Swim grid
—Depth Sounder
—Galley, head
—Anchor pak
$9995

20' Double Eagle
—Cuddy Cabin Hardtop
—215 Waukesha f.w.c.
—165 hours
—full galley
—marine head
$11,500

SAVE NOW!
On Remaining MERCURY and HONDA Outboard Motors
at
MULLINS MARINE
925 Yates St. D-00365A
382-1928 382-4515

WE ARE DINGHY SPECIALISTS
And carry the largest selection in stock n B.C. Davidson, Livingston, Galleon, Halda, Hawthorne, Sportyak and many others, Cartoppers, too.
ALL BAY MARINA
2238 Harbour Rd. Sidney
656-3167
(Open 6 days 8:30-5:30. Closed Mondays)

HARBOUR MACHINE LTD.
CHRYSLER — VOLVO
Marine gas and diesel engines
Complete Propeller and Shaft repairs
One day service when necessary
Custom Machine and Welding work
31 Erie Street 383-6555

18' FIBREGLASS OVER WOOD hardtop, Vauxhall car motor S.W.C., 2 rod holders, Peetz rud and 300' braided line on Peetz reel, plus extra rod and reel with mono line. Paddles, fire extinguisher, new battery, all on trailer with new wheel bearings and tires, $2500. Many extras. 384-6321 or 385-9676.

CANOE COVE
Yacht Sales
Open 7 Days a Week
656-5711 659-3918
Eves. 652-4386

LUXURY LIVEABOARD
46' LOA — bridge deck tri-cabin motor yacht, Honduras mahogany on oak. Full electronics. Professionally shipyard built. Twin Chrysler marine. Davidson sailing dinghy on Davits, etc., etc. Beautiful classic lines and immaculate. Private, $49,900. 477-0028.

22' SEARAY, 188 MERCRUISER, fresh water cooled, C.B., depth sounder, snifter, dinghy, teak swim grid, hardtop with full canvas, galley, sleeps 6, private cabin forward, low hours, boathouse kept. $13,900 or best offer. 479-2929.

25' STARCRAFT 170 VOLVO, 250 leg, fresh water cooled, sounder, C.B., anchor package, full head room in extra large cabin. $13,800. 598-4850.

1976 26' TOLLYCRAFT 255 INboard V-drive, Propane stove, heater, 3-way fridge, F.W.C. Immaculate condition. Many extras. Must sell. 112-246-9333.

OUTBOARDS
Service and repairs to all makes. Free pickup and delivery. 388-6941; 409 Swift St., off Store St.

USED OUTBOARDS
Great selection from 2 h.p. to 100 h.p.
GIBSON POWERCRAFT
382-8291

BAYLINER 2550 OFFSHORE hardtop, 200 hp Volvo I.O., FWC, anchor, safety gear, dinghy, very low hours, $13,500. Gibson Powercraft, 382-8291.

SIDNEY OUTBOARD STERNDRIVE
Mercury Sales and Service
2520 Beacon 656-3221

RAY MASON'S ISLAND MARINE
Trollers, gillnetters, packers, A-license tonnage for sale, call for more information, 479-8822.

DINGHY 7- SINTERPLAST, TWIN hull design, oars and locks, $225. Michigan prop, 15x18 fits Volvo 200 leg, $78. 479-1203.

32' DOUBLE END FISH BOAT, 6 cylinder Chrysler Marine engine, new steering and controls, offers. 477-1560.

65 H.P. MERCURY LONG SHAFT, electric start with tank, controls, tach and battery, $595. 652-5842.

BOAT LETTERING A SPEcialty. Phone Ken Warner, 652-2007.

HANDYMAN SPECIAL — 20' cabin, fiberglass over plywood, 50 h.p. Johnson, $700. 382-2473.

WANTED — GOOD PLEASURE fishing boat. Reasonable, for cash. 386-0316.

McQUADES MARINE SUPPLY
For all your boating needs
1252 Wharf St. 388-4343

BARNACLE YACHT CHARTERS
Bareboat or skippered. Power or sail, 24-110' 382-6633.

14'9" LUND, 20 HP JOHNSON, jet prop, many extras, including trailer. 642-4107.

80 BOATS and MARINE

BAYLINER
HOURSTON
GLASSCRAFT
MIRRO CRAFT
JOHNSON OUTBOARDS
VOLVO - OMC

STERNDRIVES — TRAILERS ACCESSORIES
AT
GIBSON
Powercraft Centre Ltd.
2520 Govt. St. (near Bay)
382-8291

NATIONAL

A few selections from our many NATIONAL LISTINGS

SAIL

VEGA 27. Built Sweden 1971. All fibreglass. Albin inboard. 3 sails with skinnaker gear. A really nice cruising boat $22,000

FYFER Class 39' MOTORSAILER built in Scotland in 1963. Gardner 4LW diesel. Every conceivable item of equipment. Has sailed 1½ times around the world. Ready for world cruising, charter or living aboard $66,000

POWER

GRAND BANKS 42. Two boats to choose from, one wood, other fibreglass. Both excellently equipped. $125,000 and $168,000

41' MOTOR YACHT. Fibreglass construction. Built Delta Boatworks 1973. Twin GM 4-53 diesels. A well equipped craft ideal for the couple who likes extended cruising or liveaboard. $90,000

NATIONAL BOAT SALES LTD. carry a large selection of new yachts. Western Canada agents for GRAND BANKS, FISHER, MOODY, ALBIN, SISU, SEIDEL-MANN, PACIFIC PILOT, PUGET TRAWLER. Victoria agent for CATALINA.
DICK CHUDLEY
or LUKE KYNASTON
NATIONAL
Boat Sales Ltd.
2060 White Birch Road
Sidney, B.C.
V8L 2R1, Tel (604) 656-3966
AND ALSO AT
False Creek, Van.

MV SARAVAN (TUGBOAT) wood hull, bukit 1938, length 30' breadth 10', GM 5-cylinder, 71 diesel, fresh water cooled, $5500.
MV CHEMAINUS YARDER (TUGBOAT), wood hulled, built 1950, length 33', breadth 10' rebuilt GM 6-cylinder, 71 diesel, fresh water cooled, $30,000.
MV NANAIMO SPRITE, IB Runabout, built 1955, wood lapstrake hull Turner, length 24' breadth 7", 350 cu. in gas engine, $3,500.
ONE ONLY — RE-BUILT GM 6-cylinder, 71 series diesel engine, Price $6000. One only GM diesel V-16 cylinder, 71 marine engine, needs re-building. Price $8000. 246-3216.

MV SARAVAN (TUGBOAT) wood hull, built 1938, length 30' breadth 10', GM 4-cylinder, 71 diesel, fresh-water cooled, $5500.
MV CHEMAINUS YARDER (TUGBOAT), wood hulled, built 1950, length 33' breadth 10', rebuilt GM 6-cylinder, 71 diesel, freshwater cooled, $30,000.
MV NANAIMO SPRITE, IB Runabout, built 1955, wood lapstrake hull Turner, length 24', breadth 7', 350 cu in gas engine, $3,500.
246-3216

OAKUM AND COTTON, OFFERS. For-Fiord Anchor, 240 lbs. New $350. Dickinson Pot-Burner, 20,000 B.T.U.'s, diesel, C-W Stack and Bridert head, used, $100. Assortment Galv. Carriage and Lag Bolts, ⅜" and ½", various prices. 50 lbs. Osmos-R Preservative, $60. 50 lbs. Pitch, $20. 658-8336.

See these at Maple Bay
16' Snipe sloop $850
25' Hughes sloop $9,500.
25' Sport Fisher, sleep 2 $6,750.
30' Cruiser Cmd Bridge $21,000
40' Cruiser, sleeps 6, $15,500
More power and sails, fall prices.
GEOFF SIMPSON, (Maple Bay) 748-3242.

27' CHRIS CRAFT
An exceptionally clean Futura model that has good accommodation and a large fishing cockpit. Rebuilt power. $14,900 or reasonable offer. Contact John Allen, Van Isle Marina, 656-1138.

42'X10'X4½' DISPLACEMENT twin diesel, liveaboard or safe family cruiser, sleeps 7 in two cabins, oil stove, pressure water, auto pilot, paper sounder, CB, VHF and AM radios, windlass, etc. Asking $32,500. 479-8852 evenings.

17' HOURSTON, 70 H.P. Johnson, full canvas, tachometer, bilge pump, C.B. radio, and fold down antenna with heavy duty trailer, 35 hours, other extras included. All like brand new. $5300. 652-1547.

BRANDLMAYR, $2,850. 18' cabin cruiser plus trailer, 85 horse Evinrude, plus 6 horse Evinrude, propane stove, head, excellent fishing and cruising, 479-1942.

70' X-TUG, IDEAL LIVEaboard, 350 h.p. Rolls Royce GM auxiliary, VHF radar and dinghy. Complete bath, washer, dryer, furnace, $55,000. 746-7037.

WINTER PROJECT
22½' wooden boat hull, made out of ¾ plywood, double thickness, ready to finish, good buy at $300. 656-4296 or 656-4440.

17½' BOAT, GLASS OVER WOOD, boat is completely rebuilt, 33 h.p. Evinrude completely rebuilt. Trade for smaller boat plus cash, or sell for $850. 112-743-9807.

17' CABIN BOAT, FIBREGLASS over wood '74 40 HP Merc rebuilt, hull just painted. Excellent fishing boat. $2395. 652-5781.

15' CLINKER WITH CABIN, 1973 Viking 9.6 outboard. Very good condition. Reduced to $600. 652-1282.

1976 FIBREFORM EXPRESS Cruiser, 24', was $13,500. Try $12,900. Victoria Boat Mart, 453 Head St., 383-3324.

1956 CHRIS EXPRESS CRUISER Classic. Was $10,500. Try $9,500. Victoria Boat Mart, 453 Head St., 383-3324.

NEW 18' CAL TRAILER, 2000 pound capacity with wooden 18' sailboat (for the handyman). Asking $800. 598-3455.

TANDEM — TILT TRAILER, 2650 capacity, new condition, $575. 656-5343.

8' DOUBLE BOTTOM UNSINKable, fibreglass dinghy. $200. 385-7037.

BRITISH SEAGULL, 40 PLUS, MKII, extras, excellent condition, $225. 652-3862.

14' PLYWOOD FIBERGLASS boat, trailer and motor, $500. 478-2160.

5 MAN AVON INFLATABLE with 4.4 Chrysler and accessories. 382-0417.

WANTED: APPROXIMATELY 18' cuddy, HT or full canvas, IO, low hours, FWC, trailer. 477-9645.

MONK CABIN CRUISER, 30', was $15,900. Try $14,900. Victoria Boat Mart, 453 Head St., 383-3324.

14'6" FIBERGLASS GLASTRON, 65 electric start Merc, tilt boom trailer, $1450. 592-4518.

1974 K&C HARDTOP, 20', WAS $6,000. Try $5500. Victoria Boat Mart, 453 Head St., 383-3324.

24' SPENCER 170 VOLVO, C.B., sounder, head, stove, fridge, auxiliary motor, $8500. MLS 656-3593.

25' BAYLINER SARATOGA, Excellent condition, many extras, 652-4317.

1977 6 horse Johnson, 30 hours, $475. 382-1081, 3 to 6 p.m. and after 9:30 p.m.

1965 CHRIS SEA SKIFF, OIL stove, standup head. Neat galley. Sleeps 4. $24,000. Phone 652-4551.

21' GLAS-PLY GALLEY PACK, head, 5,000 lb. tandem trailer, $13,000 or offers. 382-8685.

MARINE REPAIRS
Inboard-outboard, gas-diesel. Phone 474-2406.

22' BOAT, WITH 6-CYLINDER stern drive, will sell together or separately. 479-9644.

WANTED: WATER COOLED EXhaust manifold, for Volvo B16 engine. 595-2378.

'76 16' CANAVENTER, DEEP V, with 90 Merc., $2600. 382-1740.

MERC 140 INBOARD REBUILT long block. $875. 656-5849.

80 BOATS and MARINE

Gypsy Yacht Sales
"BRITISH COLUMBIA'S EXCLUSIVE DEALER FOR COLUMBIA YACHTS"
CLOSED MON. Oct 9

SEAWOLF 41 KETCH
Hull by udson. All North American gear and wood. Extensively equipped including Perkins diesel and Barient self tailing winches. Appointment to view please. $85,900

COLUMBIA 29
"Defender" model by Sparkman-Stephens. All glass, full keel. Atomic 4. VHF, knotmeter, sounder, dodger with full cockpit canvas. An ideal cruising boat. $25,900

CAL 25
Very well maintained and equipped. 9.9 Johnson elec. Main, 150 pct., worker, spinnaker, sounder, knotmeter, poptop with full canvas, African Queen, dinghy and much more. Hurry at this price. $10,900.
COLUMBIA 8.3 $31,900
NORTHSTAR 26 $20,900
RAWSON 26 $11,500
O'DAY 25 $16,900
CORONADO 25 $12,800
COLUMBIA 7.6 (25') 1978 new, diesel, call for details.
2270 Harbour Rd. Sidney 656-5591

OVER 60 BOATS
NEW & USED
POWER & SAIL
FEATURING NEW
CAMPION
DOUBLE EAGLE
TANZER
New 79s arriving by the truckload
Some 78s let at special prices.
We Are Closed This Monday
bob whyte marine ltd.
SALES AND SERVICE
Corner Harbour and Resthaven
656-7286 SIDNEY
OPEN EVERY DAY
9 A.M. 'TILL 6 P.M.

42' TRI-CABIN CRUISER, hacker, custom built in 1947. Fully equipped galley, twin heads, shower, twin 413 commandos, pressure water system, flying bridge, swan hydraulic capstain, excellent live-a-board. $38,000 or gest offer. West Bay Marina, dock B, No. 26. Nanill. 382-2553.

FINISH YOURSELF
26' x Navy cutter, lapstrake hull, new cabin and command bridge, sleeps
26' ex navy cutter, lapstrake hull, new cabin and command bridge, sleeps 4, enclosed head. Most extras to finish. Offers on $2,000. 477-8307.

IMMACULATE 16' DOUBLE Eagle, 50 Merc, 7.5 electric Merc, dual controls. 20 gallon built-in gas tank. Recorder sounder, 2 downriggers, ez-trailer, serge brakes, electric winch. $5500 firm. 382-2583.

24' CAMPION COMMAND Bridge, 250 horsepower Mercruiser, fresh water cooled, trim tabs, depth sounder, compass, heating anchor package, 200 hours. Asking $21,000. 112-334-4955.

18' GLEN-L FIBERGLASS OVER wood, new full convertible top, 15 hp Johnson, new battery, electric start, 5 or 6 with trailer, $2000. 656-7228.

BOAT TRAILER, WELL BUILT, will take up to 18' boat. Heavy duty winch. Very reasonable. 478-1207.

17' FIBREGLASS ROWING shell, designed by Bill Garden. Very light. Complete with sliding seat and oars. Great way to exercise. $250. 652-2965.

3 USED STYROFOAM DOCKS from 40-85 ft. long, suitable for aircraft or boat mooring. 382-4228 daytime, 478-5355 evenings.

1975 25' APOLLO 188 MERC cruiser, C.B. anchor pack, AM FM stereo, rubber dinghy, and much more, offer to $16,500. 388-9753.

18½' PLYWOOD CABIN CRUISer, head, full canvas, controls and steering, needs a little work and painting. $650. 479-6807.

16' CATAMARAN, $350. 12' Fiberglass clinker with 3 horse power Briggs, offers. 7' Sport Yak, $80. 656-1223.

15'6" FIBERGLASS ISLANDER, deep-V, 70 Merc, two 5-gallon gas tanks and trailer. $1500. 592-6498 between 5-8.

13½' FIBERGLASS BOAT. Beamy, 45 Merc, trailer, will sell separately. Kicker considered in trade. Try your offers. 595-7472.

24' FIBERFORM BAJA COMmand bridge, radio, sounder, complete, ready to go, very clean. Must sell. 388-4861.

OUTBOARD FIBERGLASS RUNabout and trailer, included in garage sale, Sunday only 9-5, 2355 Estevan.

1974 14'6" GLASSCRAFT, 1977 35 HP Johnson, 30 hours, Roadrunner trailer. 479-4433.

14' SPRINGBOK, ALUMINUM with trailer, $675 or best offer. 382-7501, 385-2913.

12' ALUMINUM BOAT, 57" beam, new condition, used one season, very reasonable. 478-1207.

12' BOAT AND TRAILER FOR sale. Good condition, $300 or offers. 479-4996.

1974 LARSEN 18' TRI-HULL, soft top, seating 75 hp Mercury, as new, price $3600. Phone 642-3112.

1978 E-Z LOADER BOAT TRAILer, 4500 lbs., fully adjustable. 656-4683.

12' FIBREGLASS, 20 HORSE Mercury, $695. 478-6832.

1967 60 HP JOHNSON, NO SALT, good condition. $550. 477-8035.

14' THERMO CRAFT BOAT AND trailer, 20 horse Johnson, 595-0471.

USED BENNETT TRIM TABS, $150. Phone 642-4101 evenings.

16' CLINKER, AS IS, $30. 743-9417, Cobble Hill.

SELL IT FAST THROUGH CLASSIFIED DIAL 386-2121

81 SAILBOATS

SAVE $1000
OVER '79 prices
1 Only — TANZER 26
New 1978 Deluxe model
SAILAWAY $18,500
(1979 price $19,500)
1 only TANZER 7.5 metre (24½') new 1978 Deluxe
SAILAWAY $15,500
(1979 Price $15,900)
bob whyte marine ltd.
THIS MONDAY WE ARE CLOSED
SALES AND SERVICE
Corner Harbour and Resthaven
656-7986 SIDNEY
OPEN EVERY DAY
9 A.M. 'TILL 6 P.M.

20' CLASSIC SLOOP, READY for cruise, sleeps 2, asking $2,500. 629-3730.

WANTED — THUNDERBIRD, 26'. Sound condition, $6000 range. 479-8909.

14 'DAVIDSON FLYING JUNIOR, complete, excellent shape. $1200 firm. 598-1844.

25' MOTOR SAILER
1 Squire Boat Brokerage, 525 ead St. 384-3363.

81 SAILBOATS

ANGLERS ANCHORAGE MARINA

ERICSON 34.T (New)
Diesel power, wheel steering, north sails, cockpit Dodger, bright and roomy interior. Finished in teak, large galley, oven stove, auto hot air cabin heater. Ideal cruiser racer $62,000

WESTSAIL 32 (75)
A stout heavy ship fitted out for offshore cruising. Long list of cruising-storm sails. Large fuel and water tankage. Auto pilot, all in Bristol condition. Must be seen. $63,500.

COLUMBIA 32 (76)
Allen Payne's design, built at Chesapeak, Virginia, for comfortable offshore cruising. Has 2 headsails main and spinnaker by North. Diesel Aux. Oven, stove, pressure water-shower. Extra water tank. Holding tank and long list of extras. $46,000

ERICSON 29 (73)
A well equipped and maintained quality cruiser, sleeps 6, 2 headsails, 30 hp aux. cockpit Dodger, sounder, luxury interior. Built-in stereo, sportsyak, ready to sail away $29,900
ALEX CHISHOLM YACHT SALES
933 Marchant Rd.
Brentwood Bay, 652-3531
Open everyday except Wednesdays

SQUIRE BOAT BROKERAGE Since 1959

"JAKARANDA"
38' Fiberglass motorsailer, Built-in Hong Kong, completed 1974, large aft-cabin, 2 heads, pressure hot water, sleeps 6, AC-DC Converter, Dickinson oil stove, ready for liveaboard, offshore cruising or charters. Offers. On $59,500. Owner Anxious.
525 HEAD ST. 384-3363

SAIL SALE SAIL SALE
Special year end Sale of compact Cruising Sailboats. We want to clear the docks. You want the buy of the Season.
LEISURE, 4 berth $5,750
O'DAY 20, new $7,000
SHARK 24, loaded $6,000
CROWN 23, loaded $9,750
NORTHWEST 21 $7,900
CAL. 25, loaded $9,999.99
CUSTOM 20, class $3,750
22' CATKETCH $2,750
SAN JUAN 21 $7,500
Try your trade, full marine financing on approved credit. VICTORIA BOAT MART, 453 Head St., 3833324.

Gypsy Yacht Sales
THANKS FOR MAKING OUR COLUMBIAS
such a success at the Vancouver Boat Show
Now open 9 a.m. - 6 p.m.
2270 Harbour Rr., Sidney, 656-5591

LIVEABOARDS
Why live ashore? At these prices you can afford afloat.
28' Houseboat twin power full mod. con. inc. musical horn. Was $12,900. Moveaboard today Just. $8,900.
1974 28' Land and Sea Craft mini apartment. OMC power, bridge, was $25,000. Try $18,900
36' Express Diesel Cruiser, running H and Cold shower, loaded. Was $32,900. Try $28,500.
On display at Victoria Boat Mart, 453 Head St., 383-3324.

WESTSAIL 32
Factory built in 1976. Better than new condition. Long list of features including Teak decks, dodger, Aries vane, Avon Redcrest and 6 man life raft, V.H.F., Unifridge, loaded with spares and extra gear. Offered at well below replacement cost. Phone 386-6601 after 6:00 p.m.

MORNINGSTAR
Custom modified for liveaboard or cruising Grampian 30. Wheelsteering, hydrovane, RDF, depth sounder, log, knotmeter, anchor windlass, chart table, fireplace, unifridge, teak sole in galley. 2 dinghies with motor. Cruising sails and complete spinnaker gear. Recent survey $40,000 plus. 383-2512 days, 655-6442, 385-7871.

1975 CROWN 23 MARK II, DEluxe interior, 1977 9.8 electric start Mercury outboard, force 10 bulkhead heater, new kerosene stove, new storm jib, near new spinnaker, 12 control lines lead aft, reinforced main hatch cover, 2 reefing panels in main sail, adjustable back stay, immaculate condition, free moorage till April 1979, must sell. 592-1065 evenings.

WINDEX
15" masthead wind indicators Fall Sale $29.95
SAILTREND
1157 Newport
592-2711

CROWN 23, WELL EQUIPPED and maintained; marine surveyed. 9.5 outboard, stove, knot meter, compass, etc. Ready for cruising or racing. Cabin tent for head room. Full sail inventory, 6 sails including spinnaker, 477-8094, (we sail Sundays).

1976 TANZER 26, 3 SAILS, 9.9 electric start alternator outboard, 8' Galleon dinghy, standing head room, sleeps 5. Ideal family cruising boat. Many extras. Phone for brochure, options list and photos. $18,975. 385-7173, after 5.

DIOGENES
This attractive 32' gaff cutter of cedar on oak offers true liveaboard accommodation with oil stove and shower. $32,000. To view, please contact John Allen, Van Isle Marina, 656-1138.

VICTORIA HONDA
OUTBOARDS for the sailor
7½ hp and 9.9 hp in stock
2851 Douglas 386-8364

CORONADO 25 WITH 6 HORSE Johnson, CB, depth sounder, good condition. Equipped for cruising all seasons. Sleeps 5, race proven. $12,800. 477-6838.

27' O'DAY SLOOP, COMMISsioned fall 1977. Yanmar diesel, 3 sails, sounder, cible, stereo, force 10 heater, compass, antifouled, $25,000. 112-723-9510.

1974 26' REINELL SAILBOAT, like new, 3 sails, sounder, head, dinghy, low hours on 25 h.p. motor. Moorage paid. $9700. 479-7270, 478-6333.

26' GRAMPION
Near new, 9.9 Merc. O-B, complete sail inventory, 5 berths. Enclosed head.
CEDAR GROVE MARINA 656-2580

NEED GARAGE, SHED OR warehouse space, large enough to work on 20' wooden sailboat for 3 to 6 months, evenings, 479-8671.

MOVING TO WHITEHORSE must sell beautiful 26' sailboat plus all the extras for only $7000. Phone Gerry 592-0848.

29' TRADITIONAL WOODEN Cutter, new diesel, complete refit, huge inventory, $21,500. Dan Dunaway, 388-4413.

CLASSIC 18' OPEN CRUISING sloop, clinker built, East Hope inboard. Asking $3300. 383-6293.

23' WHARRAM CATAMARAN, $2000, ½ of building cost. Must sell. 385-3517.

TANZER 26 "ROMADA", LARGE inventory, for cruising or racing, $17,900. 477-4964.

23' PACESHIP, 5 SAILS, HONDA outboard, very well equipped. $7500. 112-390-2673.

COLUMBIA 22, 4 SAILS, DINGHY, moorage to March. $7500 or best offer. 652-4388 after 5.

QUALITY CRUISING SAILS, recuts, repairs. Call Gene Lauduc-ci 9-4, 384-0321.

1977 DAVIDSON 18, JUST LIKE new, complete with outboard engine. $5300. 388-6777.

WILL TRADE ¾ ACRE LISTED at $50,000 for fiberglass sloop of similar value. 652-3756.

14' HOBIE CAT — JIB, TRApeze, much more, excellent condition. 656-6413.

11' MIRROR SAILING DINGHY, fully rigged, good condition. $525. 383-9668.

92 SPORTING GOODS

Robinson's
SAVE NOW!
CHECK OUR PRICES
WE AIM TO PLEASE
RIFLES — Midland 270 4x, $269 new; Rem. 243 4x, $229; Win. 30-06 4x, $329; Browning 30-06 3x9, $399; Win 225 4x Redfield, $349; Park-Hale 7mm mag. 4x, $349; Huysqvarna 308, 2½x8, $449; Savage 250-3000, 4x, $395; BRNO 243 4x Leoupold, $449; Win 30-30 pre 64, $169. SHOTGUNS — Stevens 12g pump, $139 new; Win 12g, 3" pump, $179; Rem 12g pump, $299; Win 12g auto., $214; Higgins 12g auto, $149; Enlgish 12g double, $124, good buy. PISTOLS — S.W. mod 41, 22 auto., $325; Hungarin 380 auto., $99; S.W. 44 mag, $499; LKuger 1916 9mm, $339. Ammo 38-55, .303 hardpoint, 8mm $3.95-20.
PRICES ARE GOING UP
DON'T BE LATE
FREE 1 YR LAY-A-WAY PLAN
1307 Brood St. 385-3429

INTERNATIONAL KNIVES
RIFLES—PISTOLS—SHOTGUNS
Anschutz 222 - Carl Gustaf 6.6x55 - Winchester Mod. 70 375 Mag - Ruger Mod. 77-300 Win mag - Remington 700 bdl 222 cal - Ruger 44 mag auto - Marlin lever 45-70 - Sportco 308 cal - Ithica 20 Ga pump - Beretta 12 Ga 3" mag auto - Browning 2000 20 Ga auto - Winchester mod. 1 super X 12 Ga - Sauer 12 Ga SxS - Ithica 20 Ga SxS - Winchester 101 12 Ga - Remington 3200 12 Ga - Ruger 77 25-06 cal - Weatherby Vanguard 270 cal - Ruger No. 1 22-250 single shot - Original SxS percussion hammer gun - Winchester Mod 92 44-40 carbine.
HUGE SELECTION OF Knives And Sharpening Stones
We Have The Edge!
574 Yates St. 383-2422

FRANK WHITE'S SCUBA SHOP
832 Fisgard 385-4713
WET SUITS — LESSONS ACCESSORIES

PLAY-MOR RECREATIONS LTD
Billiard Tables — Shuffleboards
Foosball — Cues and Accessories
Order Now for Christmas
Factory to You — and Save-
517 KELVIN 384-3332

RIMPAC DIVERS Ltd.
Scuba divers, learn diving technics of searching, lifting, navigation, deep diving and night diving on an advanced divers course starting Oct. 14. Enquire at our shop at 9618 5th St., Sidney or ph. 656-6313.

DIVING EQUIPMENT, ALMOST new aluminum scuba tank with harness, Calipso regulator with pressure gauge, life vest and divers knife. All for $250. 656-1785.

MASKA REFERTE SWEATER size small, Bauer junior supreme hockey skates size 5-6, Oak Bay jacket size 16, all in excellent condition, 592-6944.

30-06 HUSQVARNA SHORT BARrel, 4X, red field scope, 12 gauge Stevens pump, Model 94 Apache carbine. 642-4880.

WANTED BY STUDENT: MAN'S farmer John Wet suit in good condition 135-140 lbs. 5'10". 285-7269, ask for Craig.

TRAMPOLINES
End of season sale, 1 demo, 1 trade-in, 1 used, trampoline, phone 382-4813.

WINCHESTER MODEL 92, 44-40 take down, low serial number, $340 or nearest offer. 383-1205 after 5.

16 GAUGE GERMAN MAKE shotgun, like new, $45. Silent electric outboard motor, excellent condition, $45. 592-0566.

FOOSBALL TABLE
Special price $275. Aco Enterprise Ltd. Phone 384-8913 Monday-Friday, 517 Esquimalt Rd.

WINCHERSTER 22-250 VARminder, $330. New 12K Weaver scope. New, $135. Call after 6 p.m. 658-5364.

LANG ICE SKATES, SIZE 3, $18; Cooper helmet and mask, $15; fit 12-13 year old. 383-8249.

SKATE BOARD, 31" BRAD Logan, ACS651, and road riders, $50. 721-3338.

WHITE FIGURE SKATES SIZE 6½, Junior Tacks size 4 and 5½, hockey equipment size 12, 477-1693.

COMPLETE WOMAN'S FARMER Jane Sweat suit, ¼" nylon one side, used 4 times, $199, 478-1512.

MARLIN LEVER ACTION 30X30 with bushnell scope, $300. 595-7983 after 5.

MODEL 37 — 20 GAUGE ITHACA pump shotgun, nearly new, $150. 479-9614.

30-30 WINCHESTER, MINT, $100 firm, 383-6320.

ASSORTED DIVING EQUIPment, phone 656-7086.

COMPLETE SET OF DIVING gear, $250. 479-3261.

83 CAMERAS, SUPPLIES and PHOTO FINISHING

bill's photo supply
DOWNTOWN at
1672 Douglas
383-7443
LANGFORD at
800 Goldstream
478-2712
2047 Oak Bay Ave.
592-3122
THIS WEEK
Featuring
SALE PRICE ON
Vivitar darkroom products. Downtown store only.

If anybody has it—We do!
city photo
1227 Gov't.
385-5633

YASHICA F.R. (ELECTRONIC) camera with winder, 55mm macro lens with 27mm auto extension tube, 70-210mm zoom lens, 2x teleconverter, Electronic cable release, Special zoom compartment case, $550 firm price. 384-6612.

REPRODUCTION, QUALITY COlour printing from negatives or transparencies to any size. We offer only custom prints. Sorry, no machine prints. Western Illustrators, 604 Yates St., 384-4511.

NOW OPEN
PIC-STOP PHOTO, Cedar Hill Mall, Div. of Island Colour Labs. 615 Fort St.

BELL-HOWELL SUPER 8 MOVIE camera, sound track projector. Like new and reasonable. Call evenings 382-4963.

POLAROID SX70 LAND CAMERA, excellent condition, $120. 642-3750, after 4.

VIVITAR 70 — 150 ZOOM WITH 2x multiplier, Canon mount, $325. 592-0778.

WANTED: VIVITAR 283 FLASH unit, accessories. 384-3266.

96 RANGES, STOVES and FURNACES

WE SERVICE ALL OIL RANGES, heaters and furnaces. Jerry's Oil Burner Service, 642-5735.

FURNACES, FIREPLACES, OIL stoves and air ducts, power cleaned by Jet-Vac. 642-5735.

GIBSON STOVE IN EXCELLENT condition. Coppertone, $150 firm. 477-9607.

BUILT IN COPPERTONE STOVE, $100. 383-9218.

SMALL MOFFAT STOVE, 4 solid elements, $45. 384-9410.

96 RANGES, STOVES and FURNACES

ANTIQUE AIRTIGHT WOOD stove. "Premium Souvenir", cast iron top, bottom and front. Good condition with pipes. $250. 385-5610.

BRAND NEW GE ALMOND COlour, 30" range, digital clock, black glass door, never used. Not self cleaning. $500. 384-8466.

TAPPAN STAINLESS STEEL counter top stove, and wall oven $75 each, offers. 658-8106.

COMBINATION WOOD AND electric range, $100. 383-1647, 383-6075.

30" ADMIRAL STOVE, GOOD condition, offer. 477-7668.

WALL OVEN, SMOKE GLASS front, never used, $170. 385-7037.

65,000 BTU OIL FURNACE AND ducts. 598-7986.

LARGE FRANKLIN HEATER. Used 6 months, $150. 479-2179.

97 FURNITURE

MATTRESSES
INVEST IN THE BEST
INVEST IN REST
B. F. Goodrich foam rubber mattresses guaranteed for 20 years. Latex foam rubber automatically adjusts to variations in weight giving even support the full length of the spine. They are comfortable, cool, hygenic and are made in a fire retardant ticking. 3'3" $159 — 4'6" $189 — Queen, $229 — King, $299. Box springs to match. Polyfoam mattress topper pads, single $8.55, double $11.65. Queen $14. King $17.75. Angle Iron bed frames with rug rollers $34.
IMMEDIATE DELIVERY
GREGG FURNITURE
2300 Douglas 388-7365

LUNDS...
Buy or Sell
Your Furniture
At Auction
386-3308

KILSHAWS
Austioneers Ltd.
384-6441

MIRRORED BACK SIDEBOARDS from $95, oak table and 4 chairs from $295. Sets of 4 oak chairs from $95, oak draw leaf tables from $125. Our new container is unloaded. Maybe we have something for you. Open all weekend including Monday, Pete's Place, 786 Goldstream 478-6000.

DINING ROOM SUITE — LARGE table extends to 8 feet, six upholstered chairs in tapestry, large buffet and china cabinet, extra cabinet available. Good quality, walnut, elegantly finished. $3000. Afternoons until 6 p.m. 592-9530.

MOVING, OAK NESTING TELEphone tables, bureau, 4 drawers, linenfold, leaded front china cabinet, coffee and 2 drum end tables. Odd items. All excellent condition. 479-1435.

5 PIECE LIVING ROOM SET, $350. 5 piece dinette almost new, $150; 9x12 gold nylon carpet, $40; 3x5 seisal mat almost new, $40. Call 382-0542 after 4 p.m.

ROXTON SOLID ROCK MAPLE dining table and chairs. Table is 65" oval, extends to 7'. Valued over $1,000. Asking $700. Excellent condition, 479-8082.

DOUBLE BED INCLUDES BOX spring and mattress with white head board and foot board. Excellent condition. $170. 477-1575 before 9 p.m.

SOLID MAHOGANY OVAL table, 21"x32", stands 30" tall on elegant Queen Anne style legs. $135. 477-7366.

FOR LOWEST PRICES
shop at
DODD'S FURNITURE
2563 QUADRA 388-6663

NEW BUNK BEDS, EASTERN hardware with quality inner spring mattresses. To clear $299. Echo Furniture, 704 View St., 384-2214.

SOLID MAPLE COFFEE TABLE, gold lounge chair and ottoman electric dehumidifier. Phone evenings 478-5355.

CUSTOM BUILT QUEEN SIZE canopy waterbed with accessories. $1200 value sell for $675 complete. 595-2996.

FRUITWOOD FRENCH PROVINcial, large dining table, and 4 chairs. Good condition, $450. 595-1927.

NEW BEAUTYREST, BACKCARE 1, queen-size matress and box spring, must sell, $395; 656-7173, after 5 p.m.

SOLID TEAK DINING ROOM set, round table with extension, 4 chairs, plus captains chair, excellent condition. $375. 595-3573.

ITALIAN PROVINCIAL (BRAEfar) suite, 4 seat chesterfield, arm chair, love seat, green and gold brocade, $800. 477-4270.

SPANISH STYLE COUCH; SIDE tables; beds; springs, etc. Many other items including some office furniture and equipment. 385-7037.

ANTIQUE QUEEN-SIZE BRASS bed, Beautyrest mattress and box spring, Colonial chesterfield and chair. 477-9701 after 5 p.m.

SEALY GOLDEN SLEEP DEluxe double box spring and mattress, walnut headboard. $145. 652-4750.

KMECHTEL FRUITWOOD french provincial large table and 6 chairs, new condition, asking $750. Offers. 382-5026.

LARGE COFFEE TABLE, COLOnial design, arborite top, excellent condition, new $189 — Selling for $75. 384-7610.

NEW 3 PC. PEDESTAL APARTment size dinette suite. Special $119. Ecno Furniture, 704 View St., 384-2214.

NEW DELUXE RECLINING chair by Bermline. Special $149. Echo Furniture, 704 View St., 384-2214.

COLONIAL STYLE DAVENPORT, chair, ottoman and coffee table. $325. 477-0289 or 474-2880.

SMALL TEAK DINING TABLE with 2 chairs, excellent condition. $100. 652-3559.

QUEEN SIZE BED-CHESTERfield, excellent condition $300. Phone 384-0635.

FOUR CUSTOM MADE SWIVEL chairs upholstered in blue nylon. $125 each. 384-3071.

MUST SELL, NEAR NEW, 26" color TV, Sylvania stereo, 24" coppertone stove. 479-8806, after 6.

IMPORTED ROUND TEAK table pulls out, seats 6. Four upholstered chairs. $500. 592-7414.

NEW SOFA, TWO CHAIRS, OTtoman, $600. 3 oak accent tables. $400. 656-2939.

PAIR OF LOVESEATS, FRENCH provincial, blue and green, $300. 656-6484 evenings.

QUEEN SIZE BED IN VERY good condition, $95; oak headboard, $25. 479-7680.

MAHOGANY BEDROOM SUITE, double bed with dresser, one separate dresser, 479-2905 after 5.

5-PIECE BEDROOM SUITE, Mediterranean style. Asking $400. 388-7779.

WALL SHELF UNIT, $135. TEAK floor lamp, $63. End table, $10. 656-5239 after 5.

6 PIECE MAPLE DINETTE suite, $175, good condition, 382-9745.

UPHOLSTERED CHAIR rocker, good condition, $45. 384-7582.

MID-VICTORIAN ANTIQUE DINing suite, 6 chairs, excellent condition; $2200 or best offer. 592-1428.

HIGHBACK SOFA AND CHAIR, nearly new, Olesin cover, beige tween, $300. 386-0186.

DINING ROOM, MAPLE, 6 piece, immaculate condition, $400. 642-3902.

108-YEAR-OLD SOLID BRASS and cast-iron double bed, beautiful piece, $700 or best offer. 595-1278.

FURNITURE SALE, 207 RAYNOR Ave. 385-4644.

6-PIECE QUEEN ANNE DINING room suite, $500. 595-6849.

5 PIECES LIVINGROOM SET, $450. 384-2327 after 6.

97 FURNITURE

VILAS
Tillicum Furniture
Hillside Shopping Centre
595-3331

CHESTERFIELD, GOOD QUALIty, $85 delivered. 383-1927.

COUCH AND CHAIRS, $325. BUFfet, $125. 382-0506.

WALNUT FINISH BOOKCASE headboard, $35. 595-4403.

SOLID PINE COLONIAL 4-PIECE living room suite, as new, 652-5566.

FIVE PIECE KITCHENETTE suite, two years old, $50. 652-5842.

CHESTERFIELD AND CHAIR, pool table. 385-7380.

COLONIAL SOFA AND CHAIR, $500 cash. 384-6450.

CHESTERFIELD, RED VELVET, black vinyl, 2 piece, $175. 642-3902.

TEAK COFFEE TABLE, 18"X48", in good conditon, $90, 658-8733.

MOSS-GREEN COUCH IN GOOD condition, $125. 385-0105.

WHITE PROVINCIAL TWIN BED, complete, $300. 382-9543.

98 TV, STEREO, RADIO SALES and SERVICE

Open 'till 9 nightly
Hi-Fi Equipment
—Buy the best and reduce costly service calls!
Yes, we take trades!
No Down Payment.
Free Delivery!
(Free Parking)
Chargex—Bank Financing!
(FULL SERVICE WARRANTY)
—5 years parts and labour on most new sound equipment.
—Loaner supplied during service.
—Full credit on upgrading 1st yr.

TECHNICS
Package Deal
The Receiver SA-80, the Turntable, SL-19 (semi-auto belt drive) with magnetic cartridge, the Speakers, SB-240, FULL PRICE $599. Low monthly payments.

Clearance Sale
SUPER SPECIALS
Receivers:
Technics
SA5760 165 RMS Per Chan $899
SA5570 85 RMS Per Chan $589
SA5370 48 RMS Per Chan $449
SA5170 25 RMS Per Chan $299
SL20 Turntable Servo Motor $109
Harmon Kardon
230E 15 RMS per chan $219
330C 20 RMS per chan $319
430 25 RMS per chan $388
730 40 RMS per chan $488
Turntables
Harmon Kardon
ST6 Rabco Straight tracking $399
ST7 Rabco Straight tracking $499
Amps Tuners Preamp
HARMON KARDON CITATION
A402 40 RMS PC Int Amp $425
CIT17S Preamp $531
CIT19 100 RMS P. Amp $520
CIT12D 60 RMS P. Amp $425
CIT17 Preamp w-equalizer $640
CIT18 FM tuner $799
CIT16A P. Amp 150 RMS $999
T403 Tuner AM-FM $249
Technics
SU7100 Int Amp 35 RMS PC $249
SU7300 Int Amp 41 RMS $323
SU7700 Int Amp 50 RMS $349
ST7300 Tuner $259
Dynaco-Dynakit
QSA300 Power Amp 75x4 RMS $436
SCA80Q Int Amp 40x2 RMS $216
ST80 P. Amp 40x2 RMS $167
ST120 P. Amp 60x2 RMS $239
ST150 P. Amp 70x2 RMS $303
ST300 P. Amp 150x2 RMS $476
ST410 P. Amp. 200x2 RMS $563
SE10 Equalizer $288
DYNACO SPEAKERS:
A40XL reg $179 Special $139
Bolivar Speakers
Model 18 3-way Each $143
Model 64 3-way Each $199
125H 2-way Each $129
SonoSound 3-way Each $ 99
CAR STEREOS
Panasonic-Jensen
Pioneer
Clearance Prices on '78 Models Car Stereos and Speakers
Pana C-7100 auto. rev. cass. $169
Pana. Cx5100 cassette $119
Pana C3510 power amp. $119
Limited Quantities
First Come — First Served
Panasonic Color TV
FULL SERVICE WARRANTY
5 Years Pix Tube
3 years Parts-Labour
Loan During Repairs No Charge
20" Panasonic Color $569 plus tax
No down payment, $22 monthly!
Independent Buyers Discount Service Ltd.
939C Esquimalt Rd.
(Open 10 a.m. - 9 p.m. Mon.-Fri.)
Saturday 10-6 p.m.
385-5555

CAV ELECTRONICS LTD.
755 YATES STREET
MOVING DAY SPECIALS
Craig 9414 5¼ speakers $14.95
Craig V440 6x9 speakers $49.95
Marantz 1250 125x2 RMS $520.00
Thorens TX 60 $19.95
Tandberg dust cover $10.00
Connoisseur BDI turntable $49.50
Quad 33 and FM3, walnut cabinet $29.95
Sennheiser 424X headphones $59.50
Dolby noise reduction units $50.00
Spectro Au. 5-band. EQ and preamp $250.00
Decca tonearm $89.95
Marantz 5200 Cassette deck $250.00
Marantz CD400 B, 4 cm Decoder $79.95
Marantz walnut cabinet for 2325 $35.00
Ampex 20-20 C90 3 for $10.00
Craig S180 8-track $98.00
Craig S200 8-track $91.50
MANY MANY MORE IN STORE SPECIALS
CAV ELECTRONICS LTD.
755 YATES STREET

5 YEAR WARRANTY
1978 20"
ELECTROHOME
COLOR TV
Rent to own
AS LOW AS $22 per month.
NOTE: Rent to own available for any size, any make.
ALSO — we rent color TVs $25 per month — $10 delivery.
CITY CENTRE TV
OPEN 10 A.M. - 9 P.M.
6 DAYS A WEEK
477-6971
Next to K Mart in the Mall

BOSE 901 SPEAKERS, $700. YAmaha, CT800 tuner, $250. 479-2546.

98 TV, STEREO, RADIO SALES and SERVICE

FINEST QUALITY BRITISH audio equipment. Leak 3050 speakers (50 Watt RMS), match to Warfedale SXP receiver (35 Watt RMS). Cost over $1200. Will sell for $850 O.B.O. 4½ year transferable warrantee left. Phone 388-4777, after 7 p.m.

HELP
Too many color TVs taken in trade. Come in — make an offer. CITY CENTRE TV, next to K-Mart in the mall, open 10-9 p.m. 6 days a week.

SONY STR-6800 SD AM-FM stereo receiver, plus pair of Cerwin-Vega H-12 speakers, system worth $1000 but asking $875. Only 2 months old. Plus pair of Koss HV 1A headphones. Excellent condition. Call after 5 p.m., 592-1331.

26" ADMIRAL USED COLOUR tv. Picture tube only 1 yr. old, 6 mos. warranty on all parts and service. $269.95.
ATLAS STEREO AND TV
763 Fort St. 385-2712

YAESU PHONE PATCH, $100. D104 microphone, brand new, $50. 5 watt walkie talkie, $50. 40-80 Dipole complete with traps, $30. Portable AM-FM VHF cassette, $50. 652-1547.

SMALL UPRIGHT YAMAHA Piano, apartment size, $900, or best offer. Also color TV, Fleetwood, 1978, Consol 22" $400. Quadraphonic stereo, solid state, 1978, $350. 386-2809.

1979 RCA COLOR TV SALE-A-Thon, Butler Brothers will match factory authorized price reductions, full service by our own technicians. Butler Brothers, 1720 Douglas St. 383-6911.

20" REMOTE COLOR TV, AS low as $679 with 3-year warranty. ELECTRON TV, 100 Burnside W. 383-5432.

PHILIPS 19" COLOR TV, EXcellent condition, $185. 100 amp Bogan PA and microphone stand, $85. 385-5610.

ONE PAIR TECHNICS 5000A speakers, $325 or best offer. One pair AR16's, $250 firm. 382-5205 evenings.

MUST SELL IMMEDIATELY Akai AS 960 amp, Prolinear, AT 1200 turntable, stage 4 speakers, first good offer takes. 658-8726.

MARANTZ 2230B AMPLIFIER, model 6100, turntable and Yamaha NS451 speakers, 6 months old, must sell, 474-1065.

PANASONIC TURNTABLE AND compact stereo music system with 8 track, complete, like new, 598-3723.

ADMIRAL STEREO CONSOLE with AM-FM and automatic turntable. Excellent cabinet in good condition, $170. Phone 477-2078.

PIONEER SX-650 STEREO REceiver, $300. Pioneer direct-drive turntable, $150. Sansui LM-220 speakers, $200. 479-4829.

21" COLOR ELECTROHOME Cabinet TV, excellent condition, $600. Stereo, studio tone with 2 speakers and record player, dual 1221, $200. 385-7037.

SONY TC 121 STEREO CASsette deck, perfect order, $75; 477-5723.

PIONEER RECEIVER (45 WATT mint), Pioneer turntable and 2 custom teak speakers, A-1. 652-3566.

9" R.C.A. B AND W AC-DC TV, 1 year old. Ideal for boat or camper. $85. 743-9417.

SELLING COMPONENT STEREO system together or separate, excellent condition. 385-7973 after 5.

HEATHKIT STEREO AMPLIFIer, model AA-50. Good condition, $75. 477-7693.

EXCELLENT CONDITION, $45 black and white; $125 color; with guarantees. 383-8774, 382-1234.

ONE PAIR PROLINEAR STAGE 60's speakers, one month old, $230. 592-0382.

TV'S—WE REPAIR ALL MAKES Mals Furniture and Appl. 385-2435

SANYO 625 TURNTABLE SEMI-automatic. 383-6908.

99 GROCERIES, MEAT and PRODUCE

WILLIAMS
QUALITY MEATS 795 FORT ST.
384-0525 — 384-0526
GRADE "A" FREEZER BEEF
Hinds $1.69 lb. — Sides $1.39 lb.
Full Baron $1.49 lb.
Local Lamb Sides $1.99 lb.
Price Per Lb. Increases
CUT, WRAPPED, FROZEN
Due to Trim Etc.

IF YOU LIKE YOUR HONEY raw and wild see Babe's Wild Flower Honey at your Grocers or at Babes Honey Farm. Bring your own honey pot and save a lot! Only 68c lb. in your containers at the Farm, Walton at Oldfield, 658-8319.

HOVEY ORCHARDS
Mac and Spartan apples, crisp and juicy, locally grown. 1899 Hovey Road off East Saanich Rd. in Saanichton, 652-2657.

DUTCH DELI AND MEATS
Game processing, grade A beef sides, $1.39 lb.; Grade A beef hinds, $1.69 lb.; pork sides, $1.29; Custom cuting and smoking, Monday-Friday, 7 a.m.-4 p.m., 4 p.m.-6 p.m. for game receiving, Monday, Oct. 9th, 40 Irwin Rd., 478-2626.

FREEZER BEEF, GRASS-FED sides, $1.25 per pound, A-1 sides $1.35 per pound. Price per pound increases cut, wrapped and frozen due to trim, etc. Birch Meats, 479-3021.

SILVER RILL FARM
7179 Central Saanich, off East Saanich Rd., No. 1 eating and freezing corn, ready picked every day 8 a.m.-8 p.m. 652-3509.

LE COTEAU FARM
MacIntosh, Spartan apples, also Windfalls picked and U-Pick. 304 Walton Pl. (off Oldfield Rd. 658-5898.

NEW CULL POTATOES, $2 PER sack, feed potatoes $30 per ton. Michell Farms, 3015 Island View Road.

CANNING OR FREEZING TOMAtoes, 15-20c lb. relish cucumbers, and carrots, 1717 Blair Avenue., Saturdays only 9-5.

SUNHILL ORCHARDS
APPLES
5953 Old West Saanich Rd.
652-4116

SAANICH ORCHARDS
Freshly picked McIntosh and Spartan apples, also windfalls. Open daily. 652-2009.

GREENHOUSE TOMATOES, good quality, 10c a pound, you pick, bring container. 6506 Oldfield Rd.

PEARS, BOSC AND CONference, 30c per pound; pumpkins, 5c per pound, 1143 West Burnside Road.

ONE ELECTROHOME CABINET stereo with tape deck and 4 speakers. Must sell $450. 478-0918 or 478-0681.

1 HIND QUARTER, YOUNG HOLstein beef, approximately 110 lbs. $1.35 lb., cut, wrapped, frozen. 743-9414.

GOLDEN BEAUTY SWEET corn, U-pick 50c, picked 70c. Phone 652-2046 10-8.

FOUR ELEMENT CB BEAM ANtenna, rotor, coax mounting hardware and switchbox. 479-4854.

SUNRISE MILK, WHOLE MILK goodness, less cost, free delivery. 479-1118.

WORLDS BEST APPLES
Mac's, Spartan, Oldfield Orchards. 6286 Oldfield Rd. 652-1010.

OKANAGAN APPLES, MACS, Golden Delicious, $6.00; Red Delicious, Spartans, $6.50; 598-1892.

POTATOES, CABBAGE, CARrots. 7210 Wallace Dr. 12:30-5 p.m. 652-1318.

DRIED FLOWER GRASSES, ETC. Apples, pears, cucumbers. 2385 Altavista. 652-2419.

PEARS, BOSC AND CONFERence, 30c a lb. Pumpkins 5c a lb. 1143 West Burnside Rd.

APPLES
Sweet, juicy Spartans, 1841 Haldon road, Saanichton, 652-3259.

SWEET CONCORD GRAPES, 893 Verdier, Brentwood Bay, 652-2829.

APPLES AND PEARS; RED DElicious, Golden Delicious, Grimes Golden, Bosc pears, 383-8723.

HOVEY ORCHARDS
Windfalls, crisp and juicy. 652-2657.

GRAPES, CONCORD, NIAGARA, Salem. 6811 West Saanich Rd.

CREPES FOR SALE, 36 FOR $4. 642-4227 or 645-2823.

CANNING TOMATOES, 25C A LB. 479-1338.

99 GROCERIES, MEAT and PRODUCE

CANNING TOMATOES — 25C pound, 479-3695.

CANNING TOMATOES — 25C pound, 479-3695.

100 MISCELLANEOUS FOR SALE

ONE LEONARD REFRIGERator $89.95; contemporary sofa, loveseat, chair and ottoman, plaid Herculon, one month old, complete $569.95; 39" Premier Spinal Guard mattress and box spring, water stained in warehouse, new. Clearing at less than ½ price, $149.95; odd end tables with doors from $38.88; odd night tables with drawer $28.95; traditional style sofa an chair in gold nylon fabric, excellent condition, $199.95; as new good quality queen size mattress and box spring $175; new 39" continental bed with legs $79.95; as new green recliner $89.95; traditional style sofa and chair, green brocade, good condition, $150.

The Traders
388-6264 715 Finlayson
Open nights 'til 9 p.m.
Sat. 'til 6, Sun. 12-5

BASEMENT SALE SAT., OCT. 7 and Sun., Oct. 8, unused Black and Decker workmate; unused car ramp; Black and Decker ½" reversible drill; 6' wooden ladder; Citation cabinets; new bathroom counter top; radios; car 8 track player; miscellaneous tools and household goods. 1547675 East Saanich Road, 652-9952.

PLASToFORM
?

GIANT NEIGHBOURHOOD SALE, fishing gear, marine supplies, tools, excellent clothes, dishes, V.W. gas heater, snow tires, plus much misc. Saturday, Sunday, Monday, 10 a.m. - 4 p.m., 1629 Pembroke St.

MOVING: GE POTSCRUBBER convertible dishwasher, $299, (new cost $550); swivel dinette, six chairs, chairs $249, (new cost $500); train set and layout, misc. 652-3802.

3-YEAR-OLD HARVEST GOLD heavy-duty washer and dryer, excelent condition, guaranteed, $425; also, other guaranteed washers and dryers available. Jim's Appliances, 383-3505.

RCA 3 WAY COMBINATION, B and W TV, radio, stereo, A-1 condition, $150. Swedish steel firescreen and fire set, like new, $100, inflatable 4 man rubber dinghy, with oars, $75; 2 floor polishers, 595-4140 after 9 a.m.

DIVANO AND CHAIR, AS NEW; small spinnet organ; decorative 5-shelf metal stand; formica table, 2 chairs; BW TV; new cassette; basket chair and cover; small items, 595-5824.

SMALL UPRIGHT YAMAHA Piano, apartment size, $900 or best offer. Also color TV, Fleetwood, 1978 console 22", $400. Quadrophonic stereo, solid state, 1978, $350. 386-2809.

12 CU. FT. UPRIGHT FREEZER, $175. Atari video game with 2 cassettes, $250. Chrome table, $15. 4 TV tables with stand, $15. Mens' 10-speed bike, $100. 6-quart slow cooker, $30. 592-7631.

HEAVY DUTY DELUXE clothes dryer (Moffat), three heat regulator, 90-minute timer, perma press cycle, excellent condition, like new, will guarantee. $225. 386-9983, 382-0781.

NEW GREENWARE
All new designs, also hand building and wheel lessons, Glazes, etc. At Island Handcraft House, Shelbourne and Kings, 595-8113.

ONE 10 KT. GOLD OPAL TRIPlet Gent's ring, appraised value, $150. One 10 kt gold 3x1 pt. sxs diamond Gents ring, appraised at $165, both size 12. Offers please, 477-0833. 5-7 pm.

TWO ANTIQUE CHAIRS, $425 each; sewing machine, $60; lounge sofa, $85; English saddle, $50; deep freeze, 27 cu. ft., $385. 386-7149.

PRE-MOVING GARAGE SALE, Saturday, October 7th, 9 a.m.-4 p.m. miscellaneous household items, many bargains, 2010 Milton St., off Foul Bay Road.

WASHER SPIN DRYER, GOOD, $50, grass whip, almost new, $20, about 20' ¾ copper pipe and about 150' 1 in. PVC pipe, cheap. 479-1537 before 9 p.m.

GARAGE SALE: SATURDAY, OCtober 7th, 9 o'clock. Household articles, books, clothing, 688 Falkland Rd.

OLDER FRIDGE, GOOD CONDItion, $50; two electric lawnmowers with catchers, $60 and $50. 384-4711.

GARAGE SALE; FREEZER, stereo, car parts and household goods, Saturday, Oct. 7th, 10-4, 730 Daisy Ave, off Marigold.

GARAGE SALE, OLD DRESSER, old radiogram, old buffet mirror comics, books, misc, 416 Richmond.

2 PAIR LINED BLUE SHORTY drapes, one pair 110x50 each panel, one pair 64x40 each panel, first $25 takes both pair. 382-4433.

GORGEOUS BLUE FOX FUR coat, new, size 11, $2,000. Call evenings, 388-6865.

DAVENPORT, HOSTESS CHAIR, utility table, recliner, chesterfield, chair, exerciser. 385-7688.

WHITE FOX STOLE, GOOD CONdition, nice for Christmas, $200. 598-1229.

CABINET STERO: CHESTERfield; double bedspread and curtains; double box spring. 477-8698.

GARAGE SALE, HOUSEHOLD items, books, clothing, 1618 Cedar, Sat.-Sun., 10-5.

WOLF JACKET, SIZE 9, BEAUTIful, like new, $235. Two chinese jade bracelets, resonable. 385-9205.

KITCHEN TABLE AND 4 CHAIRS with "Butcher Block" arborite. 384-6382 after 6.

BAYCREST HEAVY DUTY ROWing machine, adjustable tension, new condition, $35. 592-2346.

STEEL FRAME DESK AND chair, spring horse, both good condition, 595-1637.

AUTHENTIC CHINESE EGG pots - planters, 19" high, 19" diameter, 652-1690.

IRONING BOARD, $7.50. ADDING machine, $25. Toaster, new, $10. 652-1547.

STEREO IN GOOD CONDITION, double bed, 4x4½' mirror, 10-speed, 595-0792.

LARGE OLD WALNUT DRESSer, teak coffee table, end tables, offers. 656-2705.

DAVENPORT, RUST COLODR with matching armchair, good condition, $105. 382-4637 or 382-1678.

SMITH-CORONA TYPEWRITER, portable, $50; men's cross-country skis, 383-3527.

ROLEX SUBMARINER WATCH, excellent condition, $900 new, offers. 595-0426.

HOME ANTIQUED DINING room suite, 1 G.E. floor polisher. 598-5750 after 7 p.m.

9'X12' BRITISH INDIA WOOL carpet, rose background. Excellent condition, $195. 477-7356.

SAWYER SEWING CENTRE NOW carry vacuums, Hoover and Eureka. 388-6228.

ONE QUEEN-SIZE FRAME WITH headboard and box spring, $100. 479-4590.

VINYL REPAIRS, HOLES AND cuts, repaired, your home. Phone 383-2450.

300 AMP DC WELDER, RUNS off P.T.O. or 20 Horse engine not included, $250 firm. 474-2466.

HIDE-A-BED AND MISC., 384-3614, 388-6275 pager 877 anytime.

FIRESCREEN, BRASS FIRE iron and iron fire dogs. After 5. 592-1589.

OUTDOOR INCINERATOR BARrels. Ready for use, $5.95 delivered. 383-1328.

SAVE $150, PRACTICALLY new, 4x8 Playmore pool table with lights, $400. 658-8089.

OAK MANTLE WITH BEVELLED mirror, beige wool carpets, 477-1693.

TWO FRIDGES AND WASHING machine, working condition, asking $160. 383-6107.

WANTED: MAPLE DINING suite and bedroom suite, 592-4667.

100 MISCELLANEOUS FOR SALE

BARGAIN ANNEX
Lower Main Floor of
STANDARD FURNITURE
GOOD USED
Turquoise swivel chair $69
Hide-a-bed $249
4 drawer chest $59
4 drawer maple desk $179
2 pc chesterfield suites from $99
Sofa bed $149
Long teak coffee table $99
Glass swag lamp $38
White round dining table $99
Cogswell chair $29
Platform rocker $49
FREE DELIVERY
Come In Browse Around
Trade-Ins Accepted
737 YATES
CREDIT TERMS AVAILABLE
382-5111

UPHOLSTERY FABRICS
THIS WEEK'S SPECIALS — NYLON VELVET, GREEN AND BROWN OR BLUE AND GOLD FLORAL, REGULAR $26.50. NOW HALF PRICE $13.25. HURRY? ONLY 100 YARDS IN STOCK AT THIS PRICE. ABOUT 350 YARDS OF NYLON AND HERCULON TWEEDS IN ASSORTED COLORS AND TEXTURES, REGULAR $7.95-$11.95, TO CLEAR AT $3.99 A YARD. VINYLS AND NAUGAHYDES, REGULAR $5.95-$7.95, SALE PRICE $4.95. IN STOCK QUANTITIES ONLY AT THESE PRICES. ALL YOUR UPHOLSTERY NEEDS AT ONE STORE. LOTS OF FREE PARKING. FREE DELIVERY, AT
MORGAN'S FABRICS
2070 CADBORO BAY ROAD
Near Fort and Foul Bay Junction
598-4011

Village Auction
OFFERS
Free appraisals — Immediate cash purchase — Prompt consignment
ON
Complete household clearances, Estate Sales, antique, stools, office equipment, insurance claims, etc.
Serving People Through Auction
966 YATES ST.
382-3242

HOT TUBS
SAUNAS
FREE ESTIMATES
Kosmar Industries
2951 Bridge St.
384-2623, 479-9492 after 5 p.m.

SPEED QUEEN
Dryers to clear: $299.95
ACTIVE
FURNITURE DISTRIBUTORS
566 David 382-8274

EATON'S WAREHOUSE STORE
749 View St.

VACUUM CLEANERS
Over 200 reconditioned and guaranteed, from $25 up. Current models: Compact, Electrolux, Kirby, Filter Queen, Hoover, etc. Compact demos available. We take trade-ins. Mr. Sweeper, 2 stores: 906 Esquimalt Rd. at Head St., and 8-310 Goldstream, New Commerce Mall, 474-1011, 386-3717.

PS
"THE PLASTIC SHOP"
2105 DOUGLAS ST., 386-1477. ONE STOP SHOPPING FOR ALL PLASTIC PRODUCTS. Industrial Plastics.

PLASToFORM
?

ATEX
LAWNMOWER
Sales and service. Free pickup and delivery, 388-6941. 409 Swift St., off Store St.

USED APPLIANCES, FRIDGES, stoves, washers, dryers, Hoovers, wringer washers, deep freeze. Warranty. Bill's Bargain Barn, Craigflower and Tillicum, 384-5235. Tues.-Sun.

20-25 YEAR OLD TYPEWRITER desk, double cement sink, bathroom sink, GE portable hair dryer, boy's skates sizes 3, 4 and 6. As is electric lawnmower and SQ washer. 385-1980.

GARAGE SALE, SATURDAY & Sunday, washing machine, space heater like new, oil kitchen range, both with tanks, two lamps and miscellaneous household items. 190 Memorial Crescent, 385-7418.

CARPET AVOCADO SHAG, EXcellent condition, approx. 120 yards. Room sizes 12x12, 12x15.6, 22.6x11, 11x16, hallway 42"x43', $4.00 yard, $35 lot. Available Oct. 9. Phone 383-3177.

GARAGE SALE; PORTABLE dishwasher, blue and beige carpet, crib and mattress, oak chest, youth bed, many small items. Saturday, 10-4, 2519 Cranmore Rd.

SEWING MACHINE WITH CABInet, near new, $150, ladies bike, near new, $35, macrame material, $3.50 a spool. 479-1274.

BEST PRICE IN B.C. FOR PALlet jacks is at Island Forklift Sales, 740 Princess, 383-2911. Show us a lower quote and we will beat it.

STIHL Chainsaws
SALES — PARTS — SERVICE
GIBSON POWERCRAFT
2520 Government 382-8291

INCINERATOR BARRELS, $6 DElivered, screens and covers, extra. Old barrels removed, reasonable. 479-4067 after 6, before 8 a.m.

CHESTERFIELD SUITE, drapes, sheers, traverse rods, stereo, roll away cot, floor polisher. 386-3722.

LADY'S COAT, SIZE 14, GREEN tweed, specially suitable for older lady, as new, $50. 479-4171.

RARE, AUTHENTIC CHINESE Tientsin rug, 3x5, blue on gold, excellent condition, $500. 598-7557.

ONE DEEP FREEZER, 18 CUBIC feet, $175. One Queen size bed $200. 382-4448.

MEN'S HAIRPIECES
Very realistic. Evenings, 598-7853 Private.

5 GALLON WHITE PLASTIC pails while they last, $1 each. 383-1328.

ACME SILVER STICHER; SEVeral heavy winches, also large roll-up shop door, 479-5304.

100 MISCELLANEOUS FOR SALE

NEW AND USED
4 pc. chesterfield suites $939. and $689. 2 pc. chesterfield suites $199. to $699. Love seats $199. Hide-a-beds $249. to $299. Round solid birch table and 4 chairs, $349. 8 pc. Mahogany dining suite $549. China cabinets $95. to $379. Corner china cabinet $339. Maple buffet and hutch $499. Complete bedroom suites $249. to $418. Single beds $69. to $149. Chests of drawers $59. to $99. Dressers. $69. to $149. Bedside table $34.95; to $59. Student desks $79. to $119. 3 pc. coffee and lamp table sets $39.95. electric heaters $7.95 to $69. fire screens $18.95 to $44.95 fire grater $12.95. vacuum cleaners $32.95 to $49. lamps $8.95 to $49.95. Use your Chargex or Master Charge.
PANDORA FURNITURE LTD.
1050 Pandora Ave. 383-6319

EXCELLENT GOLD TAPESTRY recliner $100. Near new — two 48" woven mats, beige and brown for wall or floor, $20 each. Hammered copper fire screen, wood carrier companion set, $80. Telephone chair table with magazine rack, gold and black wood grain, $20. 477-4822.

PLASToFORM
?

12' GLASS TOP DELI OR FISH showcase, $600; 8' open deli case, $275. Both with compressors. Upright freezer, Universal Nolen, 50 cubic feet, 2 months old, $2,750; 450 pound Flake ice machine, Ross-temp, 2 months old, $1,400. 478-7698, 478-2544.

SAVE UP TO 32 PER CENT ON heating costs. Do it yourself clear rigid plastic Storm Window Kits — that install inside your home. Insider Storm Window Kits from $16.50. The Plastic Shop 2105 Douglas St. Ph: 386-1477.

4 — 7:50X16 BANDAG RECAPS. Good mileage left, 8-ply casings, $25. each, new worm-drive skil saw, heavy duty, $200. New heavy B & D power drive, $125. New delta tenoner for table saw, $65. 658-8336.

BROWN CHESTERFIELD AND chair, ideal starter set or rumpus room. Very reasonable. Coldspot refrigerator, and Belanger 30" range, nice condition. Reasonably priced. 478-1207.

NEW CARVED CEDAR FRONT door, $75. New wall hung sink, $7. Older dishwasher, $20. Hair-dryer, $10. Rubber underlay. Large burlap lamp shade, $10. 477-1279.

6' SKIIS IMURA FIBREGLASS and bindings, $25; Garmont ski boots, red, sole 12", like new, $30; two Dunlop white wall tubeless tires, 13", good conditon, $15 each. 477-0027.

SINGLE WHEEL UTILITY trailer, $35; cultivator $150; 3-drawer desk $65; baby cradle $40. Mel's Bargains, 3460 Quadra, 384-3152. Chargex and Mastercharge available.

9" CRAFTSMAN TABLE SAW, $300; 15-speed bicycle, $100. Armstrong flute, $100; Electrohome B&W TV, under warranty, $40; electric pottery kiln, $200. 656-5494.

ARMLESS DAVENO $50; 3 PCE. blond bedroom suite $175; high-back swivel rocker $75. Mel's Bargains, 3460 Quadra, 384-3152. Chargex and Mastercharge available.

FALTACRAFT CANOPY TOP, insured, wired, and panelled, coat racks, 6'5"x5'4"x27" high, $150 or best offer, good condition. 384-6819 or 384-7644.

CARPORT SALE, DEEP FREEZE, piano, table saw, wheelbarrow, tandem trailer, trampoline, temporary service. Miscellaneous items. 3801 Blenkinsop. 385-0465.

QUEENSIZE BED $200; DOUBLE bed $60; 6 drawer dresser $30; 9 drawer dresser $40; vacuum cleaner $40; ironing board $8; 384-1436.

YARD SALE; WEATHER PERmitting, camp cot, eletric heater, radio, ladies dresses etc. Sunday Oct. 8th., 11:30-4:30. 1895 Foul Bay Rd.

SHELVING, SOLID WOOD OR steel for home, office, workshop, trucks, etc. Counter frames, pegboard hooks. R. W. Matthews Agencies Ltd., 388-4123.

HAVE PURCHASED SEARS KENmore sewing machine, selling Beacon zig zag sewing machine, in wood cabinet. Best offer. 592-1097.

HAVE PRUCHASED SEARS KENmore Sewing machine selling Baycrest zig zag portable, excellent conditon, $160, 595-8370.

KITCHEN CARPET, 2 PIECES 12x15 and 12x3, brown with touch of yellow and orange, $200. 477-0939.

HIGHLAND OUTFIT, SIZE 7-8, Scottish national outfit, size 7-8, Crinoline size petite pair of slippers. 656-5749.

TORO REAR-BAGGER LAWNmower still under warranty, only 3 months old. $225 or best offer. 656-4190.

McCLARY SIDE-BY-SIDE REfrig. freezer, avocado, excellent condition, 13½ cubic ft., $500. 382-9085.

MODERN FUR COAT, MUSKRAT with wolf trim, Lady's size 10. Pool table, 4x8 and accessories, 595-4808.

LADIES' ¼ KARAT DIAMOND ring, just in time for Christmas. Appraised replacement value $1000, will sell for $450. 479-4371.

18' EXTENSION LADDER, ALUmunim, $20; car creeper, $6; misc. tools, hammers, $2 and up; older 2 man saw, $25. 383-0084.

USED INSULATED ASBESTOS panels, 4'x12', suitable for deck in roof system. Location — Comox. $10 each. 334-2341.

LARGE GARAGE SALE; VICTOrian items, windows, doors, sinks, etc. also miscellaneous wood 4177 Shelbourne Ave. Sun., 10-4.

MOVING SALE, CARPETS, wood stove, doors, garage door, misc. 382-2087.

FOR SALE OR TRADE, ONE bear skin rug. Done by taxidermist, 479-0881, anytime.

TOOL SHED $5, YOUTH'S BED $5, old fashioned sink with taps $5, miscellaneous skates $5. 592-0988.

GARAGE SALE; FURNITURE, books and many household items, 10-2 Sat. 2625 Avebury.

SPA MEMBERSHIP, EXPIRY 1982. 27 gallon hexigon fish tank, complete with fish, offers. 478-9445.

SEWING MACHINE (BROTHERS) straight sew with table, $90. 479-7948.

SPARTAN APPLES, STONEhouse orchard, 1893 Prosser Rd. Saanichton.

INCINERATOR BARRELS, $4.20, fluorescent, $12.60 to $16.80, aluminum windows, 388-9079.

SINGLE BED, MATTRESS, BOX spring and legs, 39", good condition, $50. 386-9176.

FRIGIDAIRE $60, BENDIX AUtomatic washer-dryer, $50. 383-1647, 383-6075.

BASEMENT SALE, 10-4, DRAPES, lamps, ornaments, etc. 383-5508., 861 Swaan St.

GRAVE PLOT HATLEY MEMOrial Gardens, $90 or nearest offer. 598-2285.

CARPORT SALE, OCTOBER 7TH, 8th, 9th, 10 a.m. Misc. items. 10378 Patricia Pl. Sidney.

YARD SALE TODAY, 10-4, 1235 Walnut St.

SMALL FRIGIDAIRE, 3204 COOK Street, 384-1617.

BASEMENT SALE SUNDAY, 9-4, 1635 Spilsbury Place.

10-SPEED BIKE, $30; CLARINET, $60; rocking chair, $60. 382-5731.

ECONOCRAFTER WELDING torches, like new, $125. 384-2938.

LARGE WOODEN WINDOWS for sale. 479-4610.

SPEED QUEEN HEAVY DUTY deluxe washer, $175. 652-4740.

1976 YAMAHA YZ80 TRAIL BIKE, excellent condition. 479-4147.

PIANO BENCH $10, FERN stand $10, night table $8. 592-6104.

25" VIKING RANGE, WHITE, clean, $65 firm. 385-7176.

SINGLE CONTINENTAL BED and wringer washer, 592-3246.

GENDRON, 3 WAY BUGGY WITH parcel carrier, $60; 658-8464.

BAYCREST WASHER SPIN dryer, 2 years old, $90. 382-8310.

10'X12' CREAM SHAG RUG, EXcellent condition. $75. 382-3464.

MOVING: MUST SELL MAYTAG portable dishwasher, $200. 598-8510.

100 MISCELLANEOUS FOR SALE

YEAR END CLEARANCE
FURNITURE AND TV's
Prices affective to Oct. 31, '78
2 LOCATIONS:
TILLICUM FURNITURE
Hillside Shopping Centre
595-3331
DOWNTOWN 8851 Johnson 388-6679

ANTIQUES, BEAUTIFUL MAhogany buffet, sideboards, wardrobes, treadle sewing machine, high boy dressers, chuck wagon lamp, used modern furniture, beds, dressers, dining sets, china cabinets, desks, vacuums, good selection. Stereos, tapes, records Large and small appliances, books, china, baby items, reconditioned bicycles, lawn mowers, tools, numerous miscellaneous items. This week's special, boys' complete set hockey gear with bag, $50. Chesterfield suite $125, Bill's Bargain Barn, Craigflower and Tillicum, 384-5235 Tuesday-Sunday.

GARAGE SALE, SATURDAY 10 a.m.-6 p.m., 1700 Sheridan Ave. Queen size bed on metal frame, castors, headboard. Metal shelves, black and white TV with hardwood stand. Rollaway table, table and chairs, electrical appliances. Miscellaneous household goods. All reasonable offers accepted. Everything must go Saturday.

ANTIQUE VIOLIN IN EXcellent condition; 1924 Chev engine, transmission, radiator, and hood, running condition; old Remington 12 gauge pump shotgun; Large 200 lb anchor. Ideal for your front lawn, wooden block planes, etc. 598-2327.

PLASToFORM
?

UPRIGHT FREEZERS
12 cu. $349.95; ACTIVE FURNITURE DISTRIBUTORS, 566 David St .382-8274.

HOMELITE
CHAINSAWS
SALES — PARTS — SERVICE
GIBSON POWERCRAFT
2520 Government 382-8291

VARIOUS ITEMS FOR SALE. Galvanized hot water tank, never used, $38; miscellaneous dishes etc. movie camera, smoking stand, 2 washers, chest of drawers, headboard, mens and ladies clothing, some shrubs, 1526 Mount Douglas Cross Road, Saturday 1-4.

MOVING; GARAGE SALE, 343 St. Charles St., Oct. 7th, 10-4 p.m. 20 years accumulation. Household and garden items, books, wooden high chair, 2 upholstered chairs, desk, lots and lots of miscellaneous. Everything must go!

FOR SALE: MAN'S SKATES, size 9, 2 fold away cots, $10 each. One pair of ladies curling shoes, size 5½. Temporary power pole. 5 piece set of cast iron pots and pans. Sears exercise bike, $40. Phone after 5 p.m., 656-6550.

UNIVERSAL TRADING CENTRE 584 Johnson, Upstairs Warehouse Bargains. Tools, furniture and fridges, curios, glasswear, pictures, stereos, cameras and jewellery. 383-9512. We Buy, Sell and Trade

SPECIAL OCT. 3-7
GLASS CARBOYS
5 U.S. gal size — $10.50
HAMILTON HOPS AND GRAPES
Wine and beer supplies
464A Burnside Rd. E. 388-4511

KITCHENAID DISHWASHERS
PLUS
BUILDERS APPLIANCES
KENYON SALES 386-1214
24-HOUR SERVICE

9'X12' GREEN BRAIDED RUG, $75; G.E. rotary ironing machine, $65; water pump and motor, $35; student's microscope and slides, $25. 658-5549.

GARAGE SALE; HOUSEHOLD items, lady's maternity and baby clothes, mower, plants, Saturday for 1 week, 10 a.m. to 7 p.m. 1102 Donna Ave.

14 CARAT WEDDING SET, 28-point diamond engagement and 5-point wedding ring, apraised, $1200, offers; new 6-volt inverter, $30; 388-9853, before 3.

ELECTROHOME STEREO, NEW (pine), roll-away cot, Maytag portawasher dryer, two pine bar stools, two ceramic lamps, other misc. items. 385-3754 after 6 p.m.

GROW YEAR ROUND IN GARden greenhouse, built-in propagator, will build to your requirements, ideal for Christmas gift. 386-6987.

GOOD CONDITION 24" APARTment size refrigerator, green tone, $199. 24" range, green tone, $189. Echo Furniture, 704 View St., 384-2214.

8' DAIRY CASE, 20' SELF-SERvice freezer, 12'x8' section, 5 H.P. motor and compressor, 2 walk-ins and compressors, 8'x10' and 12'x10'. 478-4175 or 478-4521.

GUARANTEED REFRIGERators, freezers, stoves, washers, dryers, 1307 Gladstone. Tuesday through Saturday, 2-4 p.m.

FREEZER, 21-CU.-FT. GOOD condition, $100. Also, box spring and mattress, nearly new, $45. 479-3722.

USED FRIDGE ($50), RANGE ($60), TV ($50), ladie's bike $7, boy's bike $5, handmower, 479-2370 after 5:30.

Office Desks
New, private. 656-5929

REGIONAL APPLIANCE
SERVICE guaranteed, sales parts. 386-3117 464 BURNSIDE E.

CHAINSAWS
Alf Becker and Son Ltd.
2981 Tillicum 384-6414

McDONALD SUPPLY
Amana Radar Range
307 GORGE RD. 386-6745

BOOK SALE
Pocket books, 3 for 25c, comics 5c each, Snowden's Books, 619 Johnson St.

CLOTHES, FURNITURE, ETC. At reasonable prices. Open Monday to Saturday, 9:30-5, 829 Admirals Rd.

SIDNEY
Beautiful wrought iron 7' plant stand. Shows off plants perfectly, ½ price, $150. 656-4838.

ISLAND BILLIARDS SUPPLY
Home slate pool tables, foos ball, shufrle boards, downstairs, 620 Johnson St., 388-4031.

TOYOTA KNITTING MACHINE with ribber and knit tracer, many accessories, $600. Call after 5 p.m. 595-6171.

COMIC BOOK COLLECTION FOR sale, DC line, over 200, good condition, best offer, ask for Jack, 384-6233 or 474-2890.

9 X 12 ROSE INDIA CARPET with corner florals, $150. Firescreen, $5. Black and white TV's, free, 385-3693.

INGLIS 3-CYCLE WASHER, $190. Moffat dryer, $70. Eskimo carvings, $60. Slide projector, $20. Books on house wiring, 592-2754.

GIRL'S FIGURE SKATES, SIZE 12, $15, small girl's size 5 skates, $5; as new boy's Bauer hockey skates size 3, $25, 652-2860.

DELUXE ⅞" SLATE POOL table, 4x8, leather pockets, 8 balls, cues and rack, $850 or offers. 478-0623 after 6 p.m.

BEER PARLOR CHAIRS, tables and bases, meat slicer, 2-door Foster fridge. 386-2811, 386-1813.

KITCHEN SET, 2-BEDROOM suites, nest of tables, small table, some antiques (claw feet) and miscellaneous, 384-0431.

GRANDFATHER CLOCK, TRIple chime, $950, will accept washer and dryer as part payment, 479-5975.

GARAGE SALE
1820 Beach Drive, 2 family sale, Berkley garbage stove, toys and much miscellaneous, etc. Sat. 10-4.

COMPLETE KITCHEN EQUIPment and furnishings for restaurant. 386-2811, 386-1813.

MUSKRAT LADY'S SHORTIE coat in good condition. Phone 477-6459.

OAK FLOORING, USED, APprox. 380 lineal feet, useful for small projects, $30. 658-8810.

100 MISCELLANEOUS FOR SALE

Mais 385-2435
GOOD USED
Harvest Gold Moffat range $188
Moffat range $78
Moffat range $98
Moffat range $49
Harvest gold range $188
Built-in oven $48
Brown chesterfield $139
Davenport $99
2 loveseats. good condition.
GUARANTEED OR EXCHANGE PRIVILEGES
1821 COOK

LIGHTING SPECIAL
New offices, etc. 500 fluorescent fixtures with tubes, $5 each; aluminum copper coated ceiling honey-comb louver will cover 2200 sq. ft. Offers! 382-3153 between 9-5 p.m.

3-PIECE OAK BEDROOM SUITE, $295; oak wardrobes from $75, oak dressers from $49.95, oak draw-leaf tables from $125; set of 4 oak chairs from $95; large selection of English porcelain and china. Our container has arrived from England full of treasures. Open all weekend including Monday, 15 mins. from town, 10 from Woolco. Pete's Place, 786 Goldstream, 478-6000. Financing O.A.C. Dept Store rates.

KILSHAWS
Auctioneers Ltd.
1115 FORT
384-6441

OAK
If you know what you want, but can't find it, we will custom build it for you at very competitive prices. Specializing in solid oaks and other fine hardwoods. STURDEE CABINET FACTORY LTD. Manufacturers of fine quality wood products. 8-5 weekdays, 9-1 Sat., 384-5154. 417A Hillside.

24" FRIDGE, 40" STOVE WITH warming oven, both working twin hollywood beds, reclining chairs, two metal tube easy chairs, hardwood chairs. Working old floor model radio, attractive china cabinet. Some miscellaneous electrical etc. Mostly older items in usable condition. 384-2136 between 9-12.

GARAGE AND ATTIC SALE
Sat., 10 a.m.-4 p.m., Sun. noon-4 p.m. October, '78 1376 Esquimalt Road opposite St. Paul's Church. Old dressers, oak chairs, stands, trunks, chests, lamps, rugs, lots of miscellaneous articles, some rare items, collectors, hobbyists note.

PLASToFORM
?

GARAGE SALE, 756 GENEVIEVE Rd.: Carpenter tools, 12" wood disc sander, luggage, children's clothes, man and lady's bikes, 4-tube fluorescent lamps, sump pump oil space heater, fireplace screen, rec. room bar, etc. 479-7028.

BASEMENT SALE; WOMEN'S 10-speed bike, high chair, stroller, walker, game table and 2 black leather chairs. Chrome kitchen set, work tools, and more. Will take calls prior to sale, 10-6 Sunday, Oct. 8th, 6080 Oldfiel dRd .652-3189.

CHESTERFIELD AND CHAIR, floral print, excellent condition, $400 or best offer; portable sewing machine, $50; trim-gym exerciser, $50; dinette table and 2 chairs, $50; sewing table, all wood, $100; 382-0601.

ONE ONLY RE-BUILT GM 6-CYLinder, '71 series diesel engine, Price $6000. One only GM diesel V-16 cylinder, '71 marine engine, needs re-building. Price $8000. 246-3216.

CAMEO HORSE-HAIR SETTE, linen press, pirve sideboard, table, hide-a-bed, short wave radio, mans dresser, marble washstand, apt. washer dryer, other antiques. 478-9196.

WOOL BEBER RUG, 5X9, $125; Black and Decker skill saw, $30; green-gold awning, as new, 10'x3', $110; wood cabinet with glass door, $50. 656-1657.

VIKING ELECTRIC STOVE, $50. McClary refrigerator, $125. Pale green nylon carpet 12x12 with underlay, $95. To be removed by October 30th. 479-5859.

GARAGE SALE, 1715 FAIRFIELD Road, around back: Sports and hobby equipment, household items, baby clothes and books. Saturday and Sunday, 10-4.

5-PIECE BEDROOM SUITE, 7½" table saw and motor, slide projector and trays, 10-speed bike, A.G.S. stereo. 479-7757.

ADMIRAL FRIDGE, SIDE BY side, 19 cubic foot Coppertone, $500; double bed, $25; baby crib, $15. 478-0561.

NEW ELECTRIC SMOKE alarm, $20; 2 rockers, $20 each; basket chair with cover, $15. 382-4049.

APARTMENT SALE, SATURDAY children's furniture and toys, also tapestries 10 a.m.-noon, call Bev, 595-2112 or 595-4914.

GOLF CART
Gas driven, 6 months old, windshield, top and trailer. 382-3093.

HOOVER WAX POLISHER WITH complete accessories, as new, $35. 598-1102.

DIAMOND ENGAGEMENT RING and matching wedding band, $200 firm. 386-0023.

3 MATCHING CONTEMPORARY oak coffee and end tables, $300. 479-3980 after 6 p.m.

LARGE COMFORTABLE GREEN mohair covered chair, $40. 658-8051.

GE ELECTRIC DRYER, HOOVER spin dry washer, excellent shape. 652-2334.

STOVE AND FROST-FREE fridge, Coppertone, 2 years old, very good condition. 478-5714.

WASHER AND DRYER IN GOOD condition, asking $325. 2818 Fifth St.

LOTS OF NEW AND USED PALlet jacks at Island Forklift Sales. 740 Princess 383-2911.

FRIDGE $100; WRINGERwasher $15. Old carpet, 9x12 $10. Danish swivel chair $40. 479-3383.

GARAGE SALE SAT., SUN., Mon. 1936 Hampshire Road. 592-3474.

SATURDAY AND MONDAY. MISC. household effects. 382-0485.

CHESTERFIELD AND CHAIR, $40; dresser, $20. 383-4080.

45-GALLON OAK WHISKEY BARrels, good condition. $15. 383-1328.

WOOD 15 CU. FT. CHEST, $125. 656-2603.

PASSOP KNITTING MACHINE with all extras. 478-4941 after 6.

22" COLOUR TELEVISIOA, 1964 Chevy II for parts. 721-5249.

TABLE TENNIS TABLE, $50. 478-1662.

APARTMENT SIZE DRYER, asking $175, phone 478-8265.

OCELOT FUR JACKET, BEAVER trim, size 12. 384-2704.

WESTINGHOUSE, HEAVY DUTY washer and dryer, $275. 595-3766.

OLD BLUE MIKADO CROWN Derby, 38 pieces, phone 384-3071.

DAYTON LOGGING BOOTS, SIZE 9, 3 weeks use. $75. 592-6319.

FRIDGE AND STOVE FOR SALE. 15th October. $150 pair. 478-5770.

LADIES SIZE 16 FUR COAT, $125. or best offer. 477-8210.

LADIES CLOTHING, LIKE NEW, sizes 10-14 please call 382-3386.

100 MISCELLANEOUS FOR SALE

LUNDS ...
Modern Furniture Appliance, T.V.'s By Auction
926 FORT

383-6222
Plantarium
PLANT PARTY
Meet your neighbours, invite your friends — earn yourself beautiful plants. Call for details and reservations, 383-6222. Lower Commerce Mall next to View St. Parkade.

BASEMENT SALE, 3 FAMILIES, 2183 Beach Drive. Saturday 9-5. Pair antique chairs, small tables, pictures, ornaments china, 850x14 snow tires, rims, 4 barrel Holley carb etc.

CARPET AVOCADO SHAG, EXcellent condition, approx. 120 yards. Room sizes 12x12, 12x15.6, 22.6x11, 11x16, hallway 42"x43'. $4.00 yard, $325 lot. Available Oct. 19. Phone 383-3177.

GARAGE SALE, 1169 WYCHbury, off Lampson, double mattress, tent trailer, many household items, children's and adult's books, comic books and toys. Monday, October 9, 10-3.

GARAGE SALE
Toys, potters wheel, fiberglass Runabout, quality clothing, exercise bike, other miscellaneous Sunday only. 9-5. 2355 Estevan. 595-7412.

MICRO FILM AND MICROFICHE READERS SUPPLIES AND JACKETS.
REMCO OFFICE SYSTEMS
1812 GOVERNMENT ST.
385-6796

INGLIS "STERLING" RANGE (Packed with features) $49. Superb Special $399. Self clean Citation $629. Butler Brothers, 1720 Douglas St. 383-6911.

1 SET NEW KITCHEN CABINETS complete with neutral color arborite cove top L-shaped approx. 10' by 8' — Teak finish wood. Phone 477-4567.

ALUMINUM DOG TRAILER, $325. Ford truck canopy, $475, car tape deck and speakers, $45. Assorted doors. 383-2330.

GARAGE SALE
1150 Roslyn Road, (Oak Bay) Sat. and Sun. — 9:30-5:30 P.M. Monday — 9:30-1:30 p.m.

TRUCK WRECKING
CROSSROAD MOTORS
COBBLE HILL 743-2352

GOOD USED WASHERS, INGLIS $169, Viking $189, Admiral $225. Butler Brothers, 1720 Douglas St. 383-6911.

OLDER STYLE REFRIGERator, automatic washer, green toilet sink, and single cement laundry tub. Offers. 598-7208.

SUPERB SMALL AND BOYES sofa, mahogany dining table, quality chairs, large mirrors, old oak telephone, 595-6409.

Frigidaire Appliances
Sales — Parts — Service
HASTINGS APPLIANCES
2100 DOUGLAS 386-7734

1 NEAR NEW METAL STUdent's desk with lock, $100; 4 drawer legal size full suspension filing cabinet. $125. 592-2854.

ZENITH COLOUR TV, 20", $75. Ladies clothes size 10-12. Men's shirt size 16½, costume jewelry, 479-6338.

CHESTERFIELD AND CHAIR, suitable for rec room, $50; blue velour loveseat, $150; Cress electric kiln, offers, Phone 598-1268.

NEW WOOD HEATER, $70; Sears Franklin, $155; Sears whirlpool, Jacuzzi, $70. 642-4474.

26 SQ. YDS. ARMSTRONG, NO wax solarian, roll end price, 388-4465.

OLDER NATIONAL CASH REGISters for sale, offers. After 1 p.m. 385-2843.

UTILITY TRAILER, LARGE ¾ ton box, new tires and lights, $135. 477-3020.

LADIES' AND MEN'S SKI EQUIPment, ladies' ski suit, 2 ladies' suede coats, rifle. 595-1939.

SIMMMONS BEAUTY REST mattress, regular size, new, $100. Phone 388-6791.

WESTINGHOUSE STOVE, $60; Konica autoreflex camera, 35MM, SLR, $225; 598-5478.

BASEMENT SALE, FURNITURE items, 10-12, Saturday, 10951 Madrona Drive. 656-3859.

DIAMOND ENGAGEMENT RING and wedding ring, reasonable also a silver coin set. 477-6873.

15 CUBIC FOOT FROST FREE harvest gold Gurney refrigerator, 1 year old, $450. 477-5992.

'74 TOYOTA LONGBOX $2,100. 19' Glassply Sport Fisherman, 642-5161.

KENMORE GAS DRYER, NEW condition, $75. 598-1709.

18 CU. FT. FREEZER, USED bricks. 479-8437 between 5-7.

GE FRIDGE, $45; GAS RANGE, $50. 656-4845.

WOOD AND COAL RANGE FOR sale, $200. 385-7224.

GAS WELDER, MECO, SET $125. Ping-pong table, $25. 383-3246.

FOOZ BALL TABLE, EXcellent condition, $250. 388-5235.

15 CUBIC FOOT FREEZER, chest type, 478-2344.

GENERAL ELECTRIC WASHER, $225; Viking dryer, $85, 656-6335.

101 CHILDREN'S MISCELLANEOUS

SWIVEL WHEEL STROLLER, booster seat, Curity pre-fold diapers, Fisher-Price playhouse, chime ball and other toys, adorable girl's imitation fur coat, size 4; girl's skates, size 11; boy's, size 12, new condition. 478-8958.

CHILDS SIZE VIOLIN, $50; soccer shoes, $7.50; guide uniform, $12.50; boys CCM 3 speed, $45; Phillips 20 cycle, $45. Typewriter, desk model $75. 656-3844.

ABC CHILDREN FURNITURE Factory prices. Now on display at Atlas Cabinets, 370 Gorge Road, East, 388-6814.

CHILDRENS ICE SKATES; skiis; helmets, clothes, toys, Easy Bake oven; etc. High chair, misc. 652-3802.

WANTED — SET OF WOODEN bunkbeds, youth size, (to take 30" x 67" mattresses). Reasonable condition. 384-3765.

CRIB AND MATTRESS, $25; JOLley jumper, $8; walker, $8. Change table and some Fisher price toys. 479-4143.

PEDEGREE BUGGY, GOOD FOR country road and baby backpack, 479-5172.

SPRING HORSE, $20 FIRM. Wanted: Girls 20" bike in excellent condition, 652-5732.

CHILDRENS HAND KNITTED sweaters. Babies to size 10. Phone 595-5338.

WANTED: 16" REGULATION baton. Phone 595-5789.

GIRLS BIKE FOR 7-8 YEARS old, solid, $25. 592-9433.

103 MISCELLANEOUS WANTED

THE SALVATION ARMY Needs your re-usable clothing, furniture and household goods. "Help us to help others." Family Thrift Stores, Victoria, Sidney and Langford. For pickup — 386-3295.

SELL OLD BOOKS TO THE Haunted Booksop, 382-1427.

WANTED: PORTA POTTI AND large oak desk, 479-3383.

WANTED — WEIDER WEIGHT in iron, fixed or unfixed. 386-1886.

GIRLS FIGURE SKATES SIZE 13, also Wifa skates size 6. 382-0420.

WANTED GOOD USED 3 H.P. rototiller. Phone 386-2859.

ELECTRIC LAWNMOWER, phone 598-6309.

103 MISCELLANEOUS WANTED

WE BUY
Used furniture, TVs and appliances for cash. Mais Furniture, 385-2435, 1821 Cook.

Robinson's
CASH!!!
FOR USED GUNS
1307 BROAD 385-3429

CASH
Costume jewellery, quality used clothing, vintage clothing, antique clothing, linen, furniture, antiques china, collectables, bits and pieces. Please call 385-9878 or 384-4547.
THE BAY WINDOW

GUNS WANTED
ALL TYPES — TOP PRICES PAID
INTERNATIONAL KNIVES
574 Yates 383-2422

WANTED — OLD FASHIONED furniture. Tables, chairs, sideboards, clocks, jewelry, etc. Anything old. Condition unimportant. 595-7918.

WANTED: REFRIGERATORS, freezers, ranges, washers, dryers, good condition, or suitable for renovations. Cash or consignment, 384-0423.

RETIRING MAN WANTS TO purchase small tools for jewelry and hobby work. Also any books on gemology. These are not for resale. 598-6991 E. J. Flynn.

SQUARE DEAL BUY
Aluminum, lead, copper, brass, batteries, radiators.
383-1221, 1126 Hillside, 383-1601

WANTED — COMMERCIAL HYdraulic car jack on rollers, and direct-drive bench grinder. Also, Guppy aluminum dinghy. 595-1117.

WANTED BULK STAMPS ON paper. Capital City Coins and Stamps. 100 Burnside West, 383-2634.

$ BOOKS WANTED $
The Book Mine, 841 Fort St., pays cash for used books. 385-1722.

$ MONEY PAID $
Books, comics, magazines, Snowden's Books, 619 Johnson Street, 383-6131.

WANTED: COLONIAL MAPLE table and chair set and colonial pine upright dresser and two night tables. 477-5203.

VERY OLD OPERA RECORDS, Singles and Small collection. Will pick up. Gib Gibson, Box 334, Gibsons, B.C.

HIGHEST PRICES PAID FOR all your household items. Universal Trading Centre, 584 Johnson St., 383-9512

LOW INCOME FAMILY NEEDS to furnish their house. Sorry, cannot afford expensive pieces. 479-9779.

WANTED USED BRICKS, french doors, wood toilet seats, Decker 384-3614, 388-6275 pager 877 anytime.

PENSIONER REQUIRES REMington or Smith Corona portable typewriter only, 35 mm camera, reasonably priced, 595-3574.

CHILDS WAGON AND TOYS; Hand Reel mower; leaves sweeper; Chinese furnishings; Counter top oven; trunk. 477-7559.

OLD CAR BATTERIES, RADIAtors, copper, brass, lead, 383-1328, 526 David.

ARTISTS, FINE-LINE DRAWING from Victoria scenes wanted to buy, 382-6206.

WANTED: GIRL GUIDE UNIform, size 12. Highland dancing kilt, size 10-12. 384-4504.

WANTED BY COLLECTOR, PRE-1939 china, pottery, glassware, also, old wooden trays. 477-6586.

WANTED STAINLESS STEEL storage tank, approx. 1000 gallons. 383-4138.

HIDE A BEDS ANY CONDITION, will buy or haul away free, 388-6275 pager 877 Decker, anytime.

OLDER OAK ROLL-TOP OR flat-top desk for home use. 386-0091.

WANTED — DOWNFILLED quilts, sleeping bags, jackets, any condition, phone 477-0915

OAK BAY SOCCER CLUB NEEDS reasonably priced furniture, appliances. 592-7166.

PAPER BACKS IN GOOD CONDItion, City Book Exchange, 833 Fort St.

OLDER CHESTERFIELD, chairs table, dishes cutlery. 595-6468 or 595-0349.

CASH FOR MILITARY BADGES and medals, Colin McIntosh, 479-2362.

WANTED; ROLL TOP OR SECretary desk in good condition, 479-0256.

PIANO WANTED ANY CONDItion, also bench or stool, 384-3935. 479-0175.

BOY'S BICYCLE, 13" WHEELS and Lego set. 477-1220

WANTED: EXERCISE BICYCLE. 652-2455.

OLD LARGE WOODEN TABLE and chairs. 479-9882, anytime.

TOP PRICES FOR OLD POSTcards, etc. 595-7567 or 383-8311.

FRIDGES AND FREEZERS bought. 383-7213. All-Temp.

WANTED — EMBROIDERY OR cresting machine. 598-1981.

WANTED: ONE CUB UNIFORM, size 10. 478-9445.

109 MISCELLANOUS TO RENT

TYPEWRITERS
Student rentals, manual $9 per month, $25 for 3 months, electric, $25 per month, City Office Equipment, 386-8396.

CAMOSUN FURNITURE RENTAL
MONTH TO MONTH
Piece or Group
942 Fort St. 383-3655

FORKLIFTS — FOR AN HOUR or a year. We can help, Island Forklift Sales. 740 Princess 383-2911.

ROLL-A-WAY COT, LAZY BOY chair, rangette, pole lamp, single bedstead, $10 each. 479-1077.

POWER POLE. 658-5133.

400 SQUARE FOOT HEATED greenhouse. 383-1381 after 5 p.m.

115 SWAPS

8' CAMPER, 14' SMOKERCRAFT, trailer and 10 horsepower Evinrude, $1,500 Wanted 8½ CFM compressor. 479-6206.

1965 ECONOLINE VAN, VALUE $700 trade for car plus $200. 384-2938.

ALUMINUM GUTTERS (EAVEStroughs) for Johnson or Evinrude, 10 or 15 h.p. motor. 477-1345.

1974 26' SAILBOAT FOR TREED lot, ½ hour from Victoria. 479-7270, 478-6333.

$35,000. SMALL HOUSE, GORGE-Tillicum area; any trade considered on $10,000 equity. 479-5304.

FLATDECK TANDUM TRAILER plus cash for small car phone 385-0465.

TRADE 1971 CHEVROLET BELair for Travel Trailer. Phone 479-5319.

1952 PONTIAC, NEARLY REStored, swap on 4x4 or open for offers, 383-2969.

'53 BUICK ROADMASTER, 83,000 original miles, no rust, for small marine diesel or other. 598-1359.

1973 DATSUN 610 WILL TRADE for truck, or ? 384-4632.

116 COINS and STAMPS

THE ULTIMATE INVESTMENT, gold. Write for free brochure introducing 1978 Canadian Gold Beaver (Proof) One Troy ounce of 24 karat gold, a limited edition coin. Peaker Gallery, P.O. Box 6036 Postal Depot C, Victoria, B.C. VPP 5L4.

WANTED: CANADIAN AND U.S. silver coins, world coins, medals, tokens, paper money, holed gold, etc. 384-7622.

CAPITAL CITY COINS AND Stamps. Buy, sell or trade. 100 Burnside West. 383-2634.

117 ARTS and ANTIQUES

WANTED: COPPER PIECES ENglish, no reproductions, private person, 658-1003.

FURNITURE REPAIRED. ANtiques our specialty. 478-2539.

117 ARTS and ANTIQUES

INDIAN ARTIFACTS
by Auction
at Lunds
October 24, 7 p.m.
386-3308

CHRISTMAS BUY EARLY
Original painting, Barque Pamir, 22"x19" frame, well known Seattle Artist; Pressback rocking chair, good condition; Welsh dresser, oak, good condition; Victorian, slipper chair, needs recovering; Singer Treadle Sewing machine; Mantel clock, chiming; Mens gold pocket watch, heavy crystal; Maltese gold cross on chain, extraordinary workmanship; Amber necklace; Two Georgian sterling silver stuffing spoons; Canteen sterling silver, 8 piece settings. Many other items of Silver, Copper, Brass, Glass, China, Pewter, Books, Furniture, etc. No dealers 385-7037.

ANTIQUE SHOW & SALE
OCT. 14 and 15, 1978
Sat. 11 a.m.-9 p.m., Sun. 11 a.m.-5 p.m.
at the
SKYLINE HOTEL, RICHMOND
Over 30 dealers and collectors from Vancouver, Mainland and Island.

7-PIECE VICTORIAN PARLOR suite, chaise lounge, Mr. and Mrs. chairs plus 4 side chairs reg. $2295 reduced to $1295. Many other Super Reductions on Superb Sideboards, etc. We're overstocked so excuse the mess. Open all weekend including Monday, 15 min. from town, 10 from Woolco. Financing O.A.C. Pete's Place, 786 Goodstream. 478-6000.

NEW REFERENCE BOOKS ON ANTIQUES AND FOR COLLECTORS. ORDER NOW FOR XMAS FROM BIGGEST STOCK ON ISLAND. BOLEN BOOKS, HILLSIDE SHOPPING CENTRE, 595-4232.

1920 QUEEN ANNE STYLE 8-piece oak dining suite, $1500, immaculate; 1930 6-piece maple bedroom suite, $450; large size late Victorian mahogany wardrobe, closet with drawers, $250; 2 Victorian upholstered chairs, $60 each. 477-2019.

ATTRACTIVE SMALL UPRIGHT English piano with unique folding keyboard, circa 1860's. Nice condition. For antiquarian or those in search of unusual keyboard instruments. Price negotiable. No triflers please. 388-5351.

HIGHEST PRICES PAID FOR quality antique furniture oriental rugs, clocks, paintings, etc. David Robinson Ltd., 1019 Fort, 384-6425.

1920 CIRCA, QUEEN ANNE down filled chaise lounge, floral print, perfect condition, $200. 652-4740.

LARGE ROSEWOOD SIDEboard, excellent condition, offers, 385-8175.

DINING ROOM SUITE, DRESSers, phonograph, etc. Phone before 4:30, 382-7985.

120 GARDEN SUPPLIES

HAND PUSH MOWER FOR sale, six months old, $25. 477-8210.

Fertilizer

4H COW MANURE SALE, NOW on. $20 a pickup load delivered. $7.00 cu. yard, give your plants a Thanksgiving gift. 652-5756, 656-1905.

PENDRAY FARMS LTD. COW manure 6 yards $42 delivered. 477-1519.

AGED HORSE MANURE $1. sack, 5 or more delivered. 479-5016, 479-6658.

CHICKEN MANURE, $20 PER load delivered, approx. 2½ yards. Phone 478-3612.

SAANWOOD FARMS LTD.
Cow manure, 652-2026 or 652-1743. No Sunday calls, please.

CHICKEN MANURE, AGED, dry, 95c bag—over 15, 80c. 652-3501.

OLD HORSE MANURE, $7 PER yard delivered, self pickup $6 per yard. 478-7030, 478-2858.

OLD COW MANURE WILL LOAD, you haul, 4021 Rainbow, 479-6315 after 1 p.m.

Greenhouses

B.C. GREENHOUSE BUILDERS. Quality aluminum-glass greenhouses and accessories. See one of our greenhouses at the Elk Lake Garden Centre. For information — brochures, write 783 Hutchinson Avenue, or phone 385-2841.

Plowing, Rotovating and Cultivating

COOPER-RHOADES
TRACTOR SERVICE
478-3143 or 477-5167
Grass or brush mowing, rotovating, loading, haul'ng, lot cleanup.

385-8198
4 BROTHERS — ALL AREAS
FREE ESTIMATES — ANYTIME
Rototilling, new lawn preparations, etc. See our ad under gardening.

DON'S TRACTOR SERVICE
477-3913
We rotovate, plow, cut grass and brush also, loading and hauling.

TED'S TRACTOR SERVICE; ROtovating, haying, leveling, etc. 478-4059 or 478-1490.

Seeds, Bulbs, Plants and Shrubs

POLYANTHUS LARGE FIELD grown plants. Field run $6 per dozen, $45 a hundred, Pacific Giant or Giant Bouquet, 592-3076.

FIELD GROWN THUJA PYRIMIdalis, best for evergreen hedge, 3' high, $2.75 each. 479-5394.

THOJA PIRAMIDELAS 3 TO 4'. $3. Junipers $2. 652-5706.

Topsoil, Rocks and Fill

SCREENED TOP SOIL WITH MAnure and sand, $13 per yd. Minimum delivery 6 yds. Sterilized potting soil by bag or yd. E. Nixon Ltd. Office 385-4431, Yard 478-0511, Nights 479-1937.

BLENKINSOP VALLEY TOP SOIL Quality black, no additive, pickup or delivered, 1345 Mt. Douglas Cross Roads corner Blenkinsop, 477-3509.

NO. 1 SCREENED TOPSOIL with sand and manure, 7 yds. $65; 14 yds. $120; No. 2 fill soil, Hauling charges. Self pickup, $9 per yard. 478-3322.

BEST SCREENED BLACK LOAM, easy to spread, 4 yards, $42; 7 yards, $63; 14 yards, $118; big bag, $2, 595-8129.

DON'T BE DISAPPOINTED. TRY our shredded black virgin soil. Its weed free and excellent for lawns and gardens. 383-1532 anytime.

NO 1 SCREENED TOP SOIL, $12 a yard delivered, minimum 4 yards, small orders extra charge. Self-pick up, $9 a yard, 478-6649.

SMALL ORDERS
Sand, gravel, drain and crushed rock, 1 to 6 yard loads, 658-5406.

QUALITY TOPSOIL $9 PER yard delivered, self pickup $8 per yard. 478-7030, 478-2858.

SMALL ORDERS
1-3 yards topsoil, sand, gravel and rock. Phone evenings, 478-1000.

SPECIAL PEAT SOIL, 15-YARD loads, $6 per yard. 658-8176.

PURE TOPSOIL LOAM, $9 YARD delivered, 478-5466.

125 PETS AND SUPPLIES

NOT FOR BACK YARD breeders. Adult cats. Tabbies, longhaired black and white male, female Persian Tortoiseshell, spayed Siamese, neutered Siamese. Kittens. Black and Amber Tabby male, all black female. Dogs. Wheaton Irish Wolf Hound to be spayed. Male dachshund cross, Corgi-Sheltie cross puppies. Greater Victoria Animals' Crusaders. 386-9632.

WE ARE TOO CONFINED! WE are 2 female puppies, I am black and my sister is brown, and we are only 10 weeks old, and are a cross-breed. Please buy both of us. Price is up to whoever wants us. 382-1681 between 9-1 p.m.

FREE TO GOOD HOME, 1 FEmale calico cat, 2 years, 2 identical kittens from litter, 7 weeks, all house broken, warm, affectionate, have to move, after 6, 384-5303.

125 PETS AND SUPPLIES

AUCTION OF TROPICAL FISH and accessories at the Victoria Aquarium Society Meeting, Wed. Oct. 11, 7:30, Saanich Public Library, 880 Seymour, admission 35c. Door prizes. Information 384-1044.

NOW TAKING DEPOSIT ON DObedman puppies out of Champion Angeline the Despender and Champion Duel the Dispender, CD. (No. 2 Doberman in Canada 1977). Phone 477-0755.

PUREBRED DOBERMAN PUPples, excellent bloodline, sire Lady Savata, Canadian Champion, phone 629-3554 between 6 and 8 p.m. Leave name and number.

C.K.C. REGISTERED BLACK OR white miniature male poodle puppies, Ready for loving homes, now 112-743-2493.

1 FEMALE REGISTERED COLlie; 1, 30 gallon aquarium, all accessories, new as of June, call after 5:30. 478-4610.

DOBERMAN PUPS, ONE BLACK and tan male, one red female, Champion sires, approved homes only. 112-390-4352.

FOR SALE: 10 MONTH OLD Great Dane purebred, excellent health, loves children, 478-6016, between 9 a.m. and 11 p.m.

CKC REGISTERED LONG HAIRed female St. Bernard, beautifully marked, is not fond of kids. Call after 5, 474-2697.

REGISTERED DALMATION pups for sale, champion sires, 3½ month old male and 8 weeks female. 595-2432.

HAMSTERS, $1 AND UP; GUINea pigs, $2 and up; rats, $1 and up; reticulated python and cage, $200; bull snake with cage, $50. 383-0084.

GERMAN SHEPHERD OLDER puppy, trained female, very gentle with children and loves people. 598-7870.

WORRIED ABOUT LEAVING your pets? Responsible person with excellent references available at 384-6998.

TO GOOD HOME ONE YEAR old Golden Lab, Parents show dog. 479-6612.

TOP QUALITY GERMAN SHEPherd pup for sale, 4 months old, 382-1818 after 5 and weekends.

WANTED — MALAMUTE PUPPY or info of where to find one. 383-9172.

HEALTHY, COLORFUL PET and show budgies, also cages, 382-7897.

REGISTERED IRISH SETTER, 1½ years old, with all shots. 382-7993.

1 YEAR OLD MALE TABBY, very affectionate, free to good home. 598-1467.

REGISTERED DOBERMAN Pinscher puppies, black and tan, phone 112-246-4267.

MOVING, MUST SELL REGIStered miniature white poodles, good price. 382-4545, 478-5364.

BUYING A PUPPY? CALL VICtoria City Kennel Club "Watchdog" for advice. 385-2233.

ONE REGISTERED FEMALE ST. Bernard, beautiful markings. Call after 5, 474-2697.

YOUNG ADULT FEMALE CATS. 3 long fur Calico, 2 long fur Russets, 656-2438 afternoons.

5 MONTH OLD MISTY-GREY kitten free to good home. Call after 6 p.m. 477-2363.

AQUARIUM AND PET SUPPLIES for less. 480 Island Highway. We carry Blue Mtn.

PUREBRED MALE ST. BERnard, 11 weeks, shots, $125. 642-5065.

ALASKAN MALMUTE PUPS. Good markings, $150 or $250 with papers. 478-9886 after 6.

STUD SERVICE, ALL BLACK registered German Shepherd, champion lines. 384-2105.

BURGLAR ALARM, PUREBRED Doberman, male, orphan, 8 weeks old, $150. 478-0991.

WHITE POODLE, ONE YEAR old, neutered and shots given. $70 or offers. 652-1771.

REGISTERED AFGHAN
Female, 11 months, N.B. had shots. 748-4272.

REGISTERED GERMAN SHEPherd, male, 9 months old, excellent temperament, $175, 479-0990.

TOY POODLE
1 only white, registered female, first shots, $175.75. 746-5805.

REGISTERED ENGLISH SETter, needs affection and plenty of exercise, 652-3128.

STUD SERVICE PUREBRED Dalmation, no papers, please phone 478-9109 anytime.

MINIATURE WHITE FEMALE poodle puppy, registered, $75, partly trained. 477-8097.

FOR SALE: GREEN AND orange Senegal parrot, 1 year old, $160. 477-3526.

MALE SAMOYED, 8 MONTHS. $25. Needs room to run. 383-3207.

FOR SALE, BUDGIES, COCKAtiels and Doves. 592-2359.

MUST GO
Shepherd puppy, $20. 595-8934

BEAGLE PUPPIES, PUREBRED. Phone Cobble Hill, 743-2117.

YOUNG ROLLER CANARIES, $10. 598-3436.

REGISTERED IRISH SETTER puppies with shots, Phone 652-1626.

12 CANARIES FOR SALE. 479-5687 between 8 a.m. and 12 noon.

TOY POODLE PUPPIES, SILVER males, $200. 652-2764.

TWO TOY POMERANIANS AND boarder collie cross. 385-7380.

BABY COCKATIELS, $45 EACH. White Doves, $10 pair, 386-7490.

FOR SALE PERSIAN KITTENS, white of blue, vaccinated. 479-8151.

FOR SALE: GERMAN SHEPERD puppies, 9 weeks, 642-5541.

REGISTERED LASSIE COLLIE pups for sale. 478-2714.

PART SIAMESE KITTENS TO good home. 592-7098.

UNUSUAL MALE KITTEN, WELL trained and free. 477-8220.

5 KITTENS, FREE TO GOOD homes, 383-6941.

SHEPHERD-LAB PUPS, 3 months, $20. 478-3132.

PUREBRED MALE GERMAN Shepherd, 3 months, 652-3500.

WANTED LARGE DOG HOUSE. 384-2704.

ENGLISH SETTER PUPPIES, orange belton, registered. 479-5956.

SIAMESE KITTENS, SEALPOINT, 10 weeks old, $40 each. 595-1819.

127 CHICKS, POULTRY HATCHING EGGS SUPPLIES

GOOD LAYERS, LEGHORNS, $1.95; Brown Comets, $2.75; over 12, $2.50; over 50, $2.30. 652-3501.

BLACK COCHIN BANTAMS FOR sale, Phone 656-1842.

128 LIVESTOCK SUPPLIES AND EVENTS

MANDER
TRUCKING LTD.
SAWDUST
SHAVINGS
CEDAR HOG FUEL
385-3041
After 6, 477-5053, 479-7629

BY OWNER: GRASSI WHTEYE By: Grassi Centenial Out of: Grassi; Double Registry Purebred Arabian mare, 4 years old, 14.3 HH. Chestnut. Excellent show prospect. Constantly in the ribbons in harness classes. Beautiful disposition. Experienced rider. Ph. 112-339-2622. To be seen on Kye Bay Rd.

LAMBS FOR SALE. 478-6225.

RIDING BREECHES, SIZE 12. 384-2704.

3 AFRICAN PYGMY GOATS, 1 male 2 females. $200. 478-6330.

SAANEN MILKING GOAT, GENtle, $70. Call after 5. 479-2905.

PUREBRED SAAVEN BUCK, $20, hire or sell, $150, offers. 721-3355.

2½-YEAR-OLD HEREFORD bull, $450. 478-1662.

GRASS HAY FOR SALE, 1583 MT. Newton Cross Rd. 652-1078.

WEINER PIGS FOR SALE, $50; 652-2527.

WANTED — LADIES RIDING hard-hat and crop. 479-5172.

PART QUARTER HORSE, MARE, 13th year, $300; 479-5097.

128 LIVESTOCK SUPPLIES AND EVENTS

ATTRACTIVE, THOROUGHBRED quarter horse cross, 15.3 hands, 8 years, gelding. Excellent trail horse, safe with traffic, 5 years pony club. Ribbon winner, flat and over fences. Present owner, outgrown. Approved home only. 598-3759.

JOHN MacNUTT
TRUCKING
Sawdust—Shavings—Hogfuel
LARGE OR SMALL LOADS
479-6560 479-1908

K & M BOARDING STABLES
Indoor-outdoor riding, 10 x 12 box stalls. Ferrier service, lessons, trails. Phone 652-3014.

FRED BALL
TRAILER SALES LTD.
Circle J. Horse trailers in stock. Prices starting at $2650.
2269 Newman Rd., Saanichton.
652-2050 D102109A 656-2305

REGISTERED PUREBRED, Dairy goat stud service. Two unrelated Saanen bucks and one each Toggenburg, Neubian and Alpine. Milking and young stock for sale. 656-4059.

TO LEASE TWO WELL APpointed horses, very obedient and quiet, used to all kinds of traffic, you will love them, come and try them. 592-9856.

ANGLO ARAB GELDING — 2 years old, excellent on trails. Great show potential, $700. Call after 5, 479-2905.

CEDAR VIEW HAS LARGE BOX stalls, private paddocks, fields, 2 riding rings, individual care, trails, 652-2860.

MUST SELL REGISTERED ARAB gelding, experience necessary, $1100 or best offer. For information call 595-0544.

G.C.H.C. COMPETITION TRAIL ride, Sunday October 15th, Beaver Lake Ring. Info call 474-2554. Entries at all tack shops.

ANGLO-GELDING, RESERVED champion, halter, 2½, started, showy, elegant mover. $1000. 385-5517.

HORSES BOARDED FREE REturn riding privileges, good pasture and barn, call Joan or Brian at 478-2535.

2 SAANEN GOATS, ONE NEUtered buck, one female. Both 5 years old. Will give to good home. 642-5439.

FOR SALE: 4-HORSE BUMPER pull trailer. Excellent condition; will consider trade for factory 2-horse trailer. 652-3328.

RED RANGER SADDLE AND breast collar, in excellent condition, all leather, 478-7562.

8' SPLIT CEDAR FENCE POSTS for sale, $1.50 each. 479-5936 or 479-9851.

YOUNG HORSE FOR SALE. Q.H. bay gelding. Excellent disposition. 384-8895, 479-2056.

9-YEAR-OLD BAY GELDING, 14.2 hands English and Western. English tack available. 382-8784.

BOX STALL, BOARD, RIDING ring, near trails and Mount Doug Park, $110 per month, 477-5649.

SHOW LEATHER DRIVING harness, horse size complete, bridle, breeching, new, $225. 656-5841.

REGISTERED ¾ ARAB MARE, 5 years old, $550. Western tack extra. 478-5692.

FLASHY HALF ARAB PINTO Gelding, 15.3 HH versatile and kind, 478-0576.

WANTED HOLSTEEN JERSEY or similiar cross milking 4 plus gallons, 652-3501.

VERSATILE TB GELDING, quiet, good dressage prospect, $100. 388-4889 or Trudy 479-6843.

14.1 H.H. PINTO MARE, 15 bales of hay, experienced rider. $300, 382-0833.

TWO PET GOATS TO A GOOD home, 658-5538.

WEANER PIGS, $50. 479-4545.

GOOD QUALITY HAY, $75 PER ton, $85 delivered. 652-2316.

WESTERN PONY SADDLE, 13" Simco, $65 or offers. 479-6264.

130 HEAVY EQUIPMENT and MACHINERY

Butler
Butler Brothers Supplies
2046 Keating X-Road
652-1121

BUTLER BROTHERS EQUIPMENT LTD.
USED INDUSTRIAL MACHINES

1972 Case 580B 14' backhoe. 1 yard loader, R.O.P.S. cab, good working order.

Case 580B, purchased new 1975, very clean unit, new rubber, 14' backhoe, 1 yard loader, R.O.P.S. cab, low hours.

Case 580B purchased new 1975, low hours, good rubber, extendahoe, 4 in 1 bucket, absolutely the cleanest 580B ever traded in, ex Gordon Webb.

Poclain LC80 excavator, ¾ yard, good working order, foresty guarding 2 extra buckets and hydraulic clam attachment.

Komatsu D55 2¼ yard crawler loader, only 1200 hours, excellent condition.

All these machines located at our Keating X Rd. yard. Financing available, trades accepted, delivery arranged anywhere. Phone 652-1121, evenings 479-5297. DL-00698.

FOR SALE BY PUBLIC AUCTION 1:00 Sunday, Clayton 150 steam cleaner on rubber with 50 ft. of new steam hose. Machine absolutely guaranteed. Cowichan Country Auction, 3 miles south of Duncan, on Trans Canada Highway at Whippletree Junction.

FORD SUPER DUTY FLATdeck, 18' long, 535 motor, 5-speed trans., Eaton 3-speed rearends, excellent tires, good condition throughout; $3,500 or offers. 478-3802 after 5 p.m.

FOR SALE: 250 AMP PORTABLE welder, two sets of 3800 pound rear ends, 2 auxiliary transmissions, 5-speed main transmission, 5th wheel assembly, 318 GM with Jake brake. 642-3364 after 5.

1973 CHEV TANDEM DUMP truck, 4 and 5 trans, 427 motor, full air, good box and hoist, new drop in last July. One owner truck, also tires, like new. In top shape. $11,000. 652-4649.

FOR RENT, 30' ROUGH TERrain forklift, 6,000 lb. capacity, heated cab, working lights, loves mud. Special long term rates available. Island Forklift Sales, 740 Princess, 383-2911.

1 DEMO LEFT! 650 LB. rounder skid-steer loader with 42" bucket and 12" backhoe, digs to 6½', less than 70 hours. Terrific value at $6900, Island Forklift Sales, 740 Princess, 383-2911.

FORKLIFTS AND PALLET jacks. We buy, sell, rent or lease. Island Forklift Sales, 740 Princess, 383-2911.

FOR RENT OR CONTRACT, 941 cat, 350 John Veer backhoe, fork lift, and sand blasting. 388-9181 or 478-6272.

WANTED OLD BACKHOE, front end loader, cash Crowe 383-3523 office.

COMPLETE OR SEPARATE portable welding equipment for sale, 383-6409 between 5 and 7.

1969 KENWORTH LOGGER 335, nice shape with older Page trailer, 478-1294.

PORTABLE LIGHTING PLANT generator, watts 10,000, AC, 125 volts, KVA. 12.65 383-4714.

9" SOUTHBEND METAL LATHE with anti-magnetic table, $2500. 656-4239.

LINCOLN WELDER, DC200 AMP, heavy-duty, gas motor, best offer. 477-2274.

'65 MACK, 250 MOTOR, 5 AND 4 transmissions, good shape, $5,900. 478-8026.

LOGGING CHAIN OR TOW, heavy duty approx. 35'. Very reasonable, 478-1207.

318 JIMMY DIESEL ENGINE, complete with jack. 642-5471.

135 FARM IMPLEMENTS

Pump Installation
Butler Brothers
Equipment Ltd.
652-1121

135 FARM IMPLEMENTS

ISLAND'S BEST STOCK OF good, used and reconditioned farm tractors, mower conditioners, harvesters, planters and other equipment, J. Grieve Motors Ltd., Saanichton, 652-1642.

BRADY 100 BUSHEL GRINDER mixer $2000. Ford 4000 tractor with Ezeon FEL $5400. Manure spreader $900. Hay wagons. All excellent. Phone 656-5441, office hours.

INTERNATIONAL CUB TRACtor, mower, plough, cultivator, landscape blade, utility trailer, $1750. 383-8058 or 642-5081.

MASSEY FERGUSON SIDE ARM mower, good condition. $195. 656-8333 weekdays only.

WANTED — GRADER BLADE for Ford 9-N tractor, 652-2565.

148 LEASE VEHICLES

ENSIGN
Will Show
— YOU —
How To
LEASE
AND SAVE!!
idealease
Member of Chrysler Leasing Systems

LEASE RETURNS ON SALE NOW!!!
78 Plymouth Horizon
78 Plymouth Volare
77 Chrysler Cordoba
77 Dodge D100
77 Toyota Celica GT
77 Dodge Ramcharger
77 Dodge D200 Van
77 Plymouth Fury Sport
76 Plymouth Gan Fury
76 Plymouth Volare
76 Chrysler Newport
76 BMW 530I
76 Mercedes Benz 450SL
75 Plymouth Fury SW
75 Chrysler Cordoba
75 Chrysler Newport
75 Chrysler Imperial
75 Dodge D100 PU
75 Dodge D600
74 Mazda SW

TOM CINO
SELLS
PREMIUM
EX LEASE CARS

ENSIGN
LEASE LTD.
Quadra At
Caledonia
Dealer licence number
D548B
386-2411
Open Weekdays
Till 9:00

CAR AVAILABLE FOR MONTHly lease up to six months, 658-8567.

149 NEW CAR DIRECTORY

McCALLUM
DATSUN
VOLVO
McCallum Motors Ltd.
DOWNTOWN
1101 Yates at Cook
382-6122 Dir. Loc. 0085A
COLWOOD
1856 Island H'way
IF 94.5% OF NEW VOLVO OWNERS WERE SATISFIED, WHY BUY ANYTHING LESS?
Survey conducted among owners of new cars registered between July and Sept. 1977. Results available upon request.

150 CARS FOR SALE

'77 COUGAR XR7
Excellent conditon, silver grey, 20,000 miles, 351. Asking $6000, 652-4771 after 6.

1974 PLYMOUTH SATELLITE, 4-door sedan. Clean body and interior. Heavy duty automatic with shift kit, 400 CID. $700 or best offer. 1011 Dunford Langford.

1978 VOLVO 245DL WAGON, BURgundy colour, 4-speed, overdrive, radial tires, low mileage, $7600. 658-5104.

ECONOMY AND COMFORT, 1971 VW, 411, fuel injected, 4 door sedan, 4-speed, excellent condition. Open to offers at 382-6791.

1975 PINTO, ONE OWNER, IMmaculate. Under 20,000 miles, automatic, $2395. 477-2833.

1971 SUPER BEETLE, LOW mileage, excellent condition, best offer. 721-3060 after 6 p.m.

1971 PLYMOUTH SATELLITE, 6 cylinder, good condition, $1100 or best offer, 477-8522.

1967 VOLKSWAGEN STATION wagon, 75,000 miles, $975. Good condition, 479-7975.

1972 AUSTIN MARINA COUPE. Runs well, good tires, $800. 592-3076.

'66 OLDS 98, 4-DOOR, HARDtop, all power, $1250 firm. 658-8477.

BEAUTIFUL '72 T-BIRD, 50,000 miles, every extra, $4,500 or offers. 598-6632.

61 RAMBLER, ENGINE AND body in good condition, offers. 385-1898.

'77 SUBARU, EXCELLENT CONdition, one owner. $3000. 743-4285.

70 BARRACUDA 318 AUTO, RADIal TA's, offers. 382-8040.

'67 GTO, ALL NEW RUNNING gear, paint and tires, 479-0281.

'72 VW BEETLE, 4-SPEED, good condition. $1425. 382-4030.

150 CARS FOR SALE

METRO TOYOTA

ESSO CLINIC INSPECTED

69 Ford boogy van
78 FJ 40
78 Spitfire
78 Vettes (1)
77 Z28
76 FIREBIRD
76 COMET Sedan
76 ASPEN SE Cpe.
74 RANCHERO
72 OLDS Cutlass
73 MALIBU SS
77 FORD XLT
70 CHEV pickup
'78 Honda H-B
'78 GM Motorhome
'78 Corolla Wgn. (3)
'77 Olds 442
'77 Datsun Wgn.
'77 Cougar XR7
'77 Volare 4-Dr.
'76 Montego Wgn.
'76 Courier P.U.
'76 Trans AM
'76 Charger
'75 MGB
'74 TR6
'74 Jeep CJ5

ECONO-LOT

66 MERC	$ 299
65 FORD ½-ton	$599
66 Falcon 4 dr. At.	$799
66 Satellite 2 dr. HT	$999
66 PLY. 2-dr. HT	$899
67 INTERNATIONAL	$1295
69 COROLLA	$1199
69 ENVOY auto.	$ 999
69 DATSUN 510	$1299
69 VOLVO 4 dr.	$999
72 MAZDA 808	$999
70 MONACO sed.(air)	$1499
71 FIAT auto.	$1499
71 MG Midget	$2699
71 COLT	$1299
72 CELICA	$2299
70 FORD Sedan	$899
73 MINI	$1699
74 DATSUN B210	$1699
75 VW BUG	$1999
71 DODGE Van	$2999

100 Per Cent Bank Financing O.A.C.

ALL REASONABLE OFFERS ACCEPTED

WIDE OPEN 'TIL 10 P.M. SAT. 'TIL 6

CALL NOW 386-3516

METRO TOYOTA LTD. 645 FINLAYSON DEALER LIC. 0431A

METRO TOYOTA

1974 OLDS ROYALE 88 CONvertible, 455 Rocket, tilt steering, electric seats, clock, trunk and top, glass rear window with defrost, AM — 8-track, white leather seats. Outside temperature gauge, black with white interior and top. $5,000 or nearest offer. Sacrifice. 478-5089.

'68 CHEVELLE, 61,000 MILES, 454 LS7, tunnel ram, roller rockers M22 4 speed, 300 miles on motor. Asking $5000, will consider pick-up for trade. 656-5502 or 656-2261 ask for Maurice.

1964 CHEV IMPALA, 6 CYLINder automatic, tested until Sept. '79, p.s., p.b., 4 door sedan. Good transportation, $250. 1025 Bewdley, 382-4857.

'66 BEAUMONT, 4 DOOR, 6, NEW clutch, brakes, tested Sept. 8, '79, 52,000 original miles. $795 or best offer. 1521 Westall Ave.

1976 MALIBU CLASSIC, 305, AUtomatic, air, $4,295.00 388-5721, 592-9289 Holmes Automotive D02197.

1971 VEGA GT HATCHBACK, 4-speed, headers, radials, excellent condition. $1100 or best offer. Phone 474-2437.

1966 METEOR STATION WAGON, automatic transmission, air shocks, transmission cooler, new tires, radio, $450. 384-7610.

1973 CHEVROLET CAPRICE Wagon, air, $2,295.00, 388-5721, 592-9289 Holmes Automotive D02197.

'73 COUGAR XR7, REBUILT motor and new transmission, 8-track stereo, excellent condition, $3000. 721-3704.

'73 PORSCHE TARGA
Top condition. All black Eineron paint, AM-FM radio plus stereo tape deck. 595-8664.

'74 DATSUN B210, 4-DOOR, 27,000 miles, excellent condition. Radio. $2,000. 592-7405. Evenings or weekends.

1966 GALAXIE 2-DOOR HARDtop, power brakes, steering. Wanted 283-327 or 350, good condition, reasonable, after 5:30. 642-3847.

ECONOMICAL AUTOMATIC, 1969 Toyota, new rings, brakes, battery. A clean car. Radio. $550. 595-6153 except Sunday.

1973 DATSUN 1200, ONE OWNER, 63,000 miles, good mechanical condition, body good shape. Asking $1800. 385-7966 after 6:30.

THRIFTY AUTO SALES
'68 Mustang. $1450. DL02205A 384-8243.

'68 PLYMOUTH FURY III, 4-door, hardtop, 318, good condition. $500. 383-1469.

1969 DODGE MONACO, 4 DOOR sedan, tested, good condition. 652-1898.

1973 PLYMOUTH SATELLITE, good condition, $2200. 383-3230.

'73 MUSTANG, ASKING $3500. Phone 383-9368, After 3:30.

'77 NOVA FOUR DOOR, MUST be seen. 479-5642.

1965 SUNBEAM, AUTOMATIC, engine needs repair, $80. 478-2783.

1973 METEOR RIDEAU 500, 478-5295 after 5:30.

1976 COUGAR XR7, ALL BLACK, fully loaded. $6200. 652-1344.

'67 FORD STATION WAGON, $650 or offers. 383-0084.

Brian Holley MOTORS LTD.

SUBARU VOLVO

"When It Comes to VOLVOS New or Used We'll Do Our Best To Help You CHOOSE"

1 BCAA inspected
2 Fully restored and reconditioned by our factory trained Volvo award winning technicians
3 SELECTION — We specialize in pre-owned premium Volvos

75 164E, superb condition, 1 owner, beige metallic, brown velour, auto., p.s., p.b., air, sunroof, etc. $6895

75 245 wagon, auto., burgandy, p.s., p.b., custom rack, radio. $5995

74 145 wagon, 4 spd., dr. green, tan vinyl, radio. Michelins, 1 owner. $4995

71 144 Grand Luxe, Local car, auto., dr. green, tan leather, new radials, immaculate. $4895

73 145E, fuel injected wagon, auto., white, blue interior, rebuilt. $4295

72 145E fuel injected, 4 spd., wagon, light green, exceptionally clean. $3995

72 144S, 4 dr. sedan, 4 spd., overhauled, Michelins, appealing car. $3395

71 164, auto., sedan, p.s., p.b., burgundy leather, above average. $3495

TRADES WELCOME
Top prices paid for Premium Used Cars

Brian Holley
Motors Ltd.
3319 DOUGLAS
Between Woodwards and Woolco
DL 00903A 384-1161

B. MADSEN MOTORS
2601 SOOKE RD. 478-5011

78 CAMARO, V8 AT, as new
76 ASPEN 2-dr., V8 AT, air conditioned. Deluxe model $4995
76 PLYMOUTH SPORTS FURY SW, V8, AT, P.S., P.B. $3995
76 CHEVY NOVA hatchback, 6-cyl., AT. P.S., P.B., radio $4395
75 CHEVY NOVA 2-dr., P.S., P.B., Radio, V8 AT. $3795
74 MERCURY BOBCAT 3-dr., 4-cyl. 4-spd. $2495
74 TOYOTA 2-dr., 4-cyl., AT $2495
72 PINTO SW. 4-cyl, AT, radio $1695
66 FORD 4-dr. $ 685
76 FORD F250, 4x4, V8 4-spd., P.S., P.B. $6795
76 CHEV C10 4x4, V8 AT, P.S., P.B. Radio $6795
75 CHEV ½-ton, V8, AT, P.S., P.B., radio $4095
75 TOYOTA 4-cyl, 4-spd., radio $2995
74 CHEV 1-ton van, raised top $4995
74 DODGE MAXI VAN, V8, AT, P.S., P.B., radio $4995
74 FORD 1-ton on duals, van body $4195
73 FORD window van $2695
72 INTERNATIONAL PU, V8, AT $2195

FOR GOOD CLEAN TRUCKS AND CARS
D-00569A

E.K. MOTORS

'74 FIAT X19 stereo tape $3995
'74 PINTO automatic $1795
'74 DATSUN S.W. automatic $2695
'74 DODGE DART 6 cyl. auto. $2795
'74 ASTRE Hatchback, 4 speed mags $1695
'73 COROLLA Coupe deluxe 4 speed $1895
'73 MGB Roadster, many extras $3295
'72 MUSTANG MACH 1 $3295
'72 CELICA ST 4 speed AM-FM $1895
'70 PONTIAC PARISIENNE $1295

Open: Mon.-Thurs. 11-8 p.m. Fri.-Sat. 11-6 p.m.
642 E. Burnside 383-6221
D. 2071B

Black Is Beautiful
'73 Camaro V-8 auto, p.s., p.b., mags, boots. Won't last long. $4395. ESQUIMALT AUTOMART LTD. 480 Esquimalt Rd., 382-7195, D-00856A.

74 MAVERICK
6 cyl. auto, p.s., radio $2695. ESQUIMALT AUTOMART LTD., 480 Esquimalt Rd., 382-7195 D-00856A.

67 CAMARO R.S.
Special this week $1995 ESQUIMALT AUTOMART LTD., 480 Esquimalt rd., 382-7195 D-00856A.

ESTATE CAR — 1961 A55 AUStin, one owner, 595-5576.

'77 PONTIAC, 5,500 MILES, AIR conditioning, etc. $6350. 383-5967.

PAINTER MOTORS Ltd.
Compare Selection

75 COMET 2 dr., 6 cyl.
74 ELDORADO 30,000 miles
74 CAMARO Z28
74 JEEP CJ5 4X4
73 CHARGER SE
73 EL CAMINO
73 VENTURA Sprint
73 NOVA V-8 auto
72 and 71 MUSTANG Mach I
73 and 71 DUSTER 6 auto.
68 CAMARO 327 auto
67 DART GT

PLUS MANY MORE
Compare Price

BANK FINANCING
1513 Quadra at Pandora
D-0346A 385-0122
(After Hours: 478-0790)

'75 PINTO SQUIRE STATION wagon, $1795. '74 Chevelle station wagon, $1495. '70 Olds four-door hardtop, $995. '70 Chev two-door hardtop, $895. '68 Cougar, $1395. '72 International ¾-ton, V8 automatic, power steering and brakes, $1295. '68 Plymouth 9-passenger station wagon, $695. Super Motors Ltd., 2538 Government. D00094A, 385-0031, after hours 382-1559.

1978 HONDA Standards
1978m CAPRICE Classic
1978 Monte Carlos
1978 Cutlass Supreme Brougham
1978 Malibu Classics
1978 Cutlass Salons
1978 Novas
TILDEN RENT-A-CAR
386-1213, 383-4342

SIDNEY CAR MART
Shop in Sidney and SAVE-
Extra Clean
Late Model Cars
Trucks and Vans
9757 5th St. D01591A. 656 2432

'71 T-BIRD
Landeau top, all options, everything new. Recently spent $1500, asking $2995. 384-8466.

'72 JAVELIN AMX, IMMACULate condition, has absolutely everything from Craiger mags to tape deck, lots of high performance parts, must be seen. Make an offer under $3300. Phone after 5. 384-8228.

'63 ACADIAN, 283, HOOKER headers, duals, torker, holley, turbo 350, shift kit, mags, T.A.'s, new paint, 8-track, asking $1900. 592-1379.

1973 CAPRI V2600, BLACK VINYL roof, steel grey colour, automatic, reclining buckets, radials, radial snows and rims, good condition. $2200. Phone 384-0081 after 5 p.m.

1974 VALIANT DUSTER, RED with off-white interior, excellent running order, must sell $2500 or best offer. 474-2366, after 5.

1976 PONTIAC VENTURA AUTOmatic, V8, p.s., p.b., am-fm, w-w radials, side mouldings, block heater, rear de-fog, $3000. Phone 383-4342, 386-1213.

ENJOY DRIVING — WHITE '75 Monte Carlo Landau, swivel bucket seats, 350 automatic, beautiful in and out, new tires, low miles, rides luxurious. $5700. 386-9273.

1965 BUICK LeSABRE, TESTED, V8 automatic, power steering, power brakes, trailer hitch, $725, or best offer. 479-4905.

1978 Monte Carlo, $6100
1978 Cutlass Supreme Brougham, $6100
386-1213, 383-4342

'65 CHEV IMPALA, 4-DOOR hardtop, 300 horse, 327 Ci, PS, PB, two-speed automatic, $500. 598-6542.

URGENT SALE!
1975 Vega, good condition, low mileage, best offer. 592-4468 or 387-3111.

1975 GRAN TORINO WAGON, many extras, best offer. Phone Harold Johnson, 384-7151, between 12 and 6 p.m.

RARE, 1957 CHEV NOMAD, IMmaculate, completely stock, automatic, power steering, power brakes, 477-6038 after 6.

73 VOLVO SW
Red, fuel injection, roof rack, $3650. 382-4082.

'69 BEAUMONT CUSTOM TWO-door, 307, auto, radials, new mags, brakes, carb., stereo. $1,295. 478-0835.

PLYMOUTH FURY I, '69, FOUR-door, automatic, power steering, $700 or best offer. 384-8230 after 5 p.m.

1968 CORONET 500, 2 DOOR hardtop, vinyl roof, new paint, buckets, mags, dual exhaust. Dave after 6, 479-5254.

'68 FORD FALCON, MECHANIcally in excellent condition right side badly damaged. Good for parts. $350 or best offer, 478-9668 after 5:30.

1972 TOYOTA 2-DOOR, 44,000 miles, automatic, A.M. radio, lady driven, great condition. Asking $2,200. 595-5530 after 5:30 p.m.

NEW HONDA ODYSSEY DUNE Buggy with tilt trailer. 385-9738 from 8-4:30, ask for John.

'77 TRANS AM. FACTORY 8 track, 4 speed, power windows, 382-5294.

'68 CHRYSLER NEWPORT CUStom, excellent condition. Serious inquiries only, Phone 385-9552.

'68 VOLVO 144S, AUTOMATIC, radio, radials, good condition, $1100. 658-5841.

1965 FORD FAIRLANE WAGON, mechanically and body good, $450 O.B.O., mornings, 386-9607.

1971 GTO, EXCELLENT CONDItion, 455 Olds, mags, AM-FM cassette, $3,800 or best offer. 598-6130.

'69 GTO, 389, MUNCIE 4 SPEED, headers, cam, 411 possi, $2300. 479-7410.

'72 VOLKS, DUEL SOLEX, headers, super orr shifter, radials, stereo, $1500. 652-1050.

1975 PONTIAC ASTRE STATION-wagon, automatic, $2500 or best offer. 595-2925.

1971 TOYOTA COROLLA Sprinter, good running condition. $599. 383-2663 after 3 p.m.

1967 COUGAR, 302, AUTOMATIC, power brakes, power steering, mags. $1700. 478-3984.

1971 CAMARO, EXCELLENT condition, for more information. 385-5952.

1949 CHEV TORPEDO BACK, running condition, offers. 656-6840, After 5.

'65 CHEVY II, 2 DOOR SEDAN, V-8, trick automatic, new tires and brakes, will sell or trade. 383-1394.

ONE-OWNER '75 BUICK 9-PASsenger wagon, 18,000 miles. Sacrifice. 386-0316.

'72 TOYOTA COROLLA, 2 DOORS, new paint, tires, winterized, tested 'til Sept. '79, 478-8567.

'76 BOBCAT, 2 DOOR, 4 SPEED, 18,000 miles, radials, best offer. 478-4953, 478-0887.

1974 THUNDERBIRD, BURgandy interior-exterior, several options, offers. 386-0730, 385-4521.

PLYMOUTH 1974, 14,000 MILES, automatic, good condition, 4 cylinder. $2450. After 12, noon, 382-4979.

68 MUSTANG, 289, WITH HOLley 4 barrel, Weind highrise, cams, and headers, $1800. 385-5567.

61 PONTIAC 2 DOOR, GOOD shape, 6 cylinder, call after 9 p.m. 382-2784.

1967 BELLETT IZUZU, 50,000 miles, immaculate condition, 1 owner, first $550 takes. 595-6272.

1966 FALCON, RADIO, ORIGINAL paint, standard, reliable transportation, tested, $545, 382-4127.

1978 RABBIT DIESEL, 1860 miles, factory warranty, 478-7905.

RX-4 MAZDA, 65,000 MILES, lady owned and driven. 642-4883.

1971 SUPER BEETLE, EXcellent condition, $1,600. 383-3527.

1969 MUSTANG, 351 CLEVELAND, $1,800. 592-2168.

1972 TOYOTA COROLLA 1200, good condition. 598-6840.

1969 DATSUN 510, $1100. 595-6533.

1964 METEOR AUTOMATIC. 478-2860 after 7 P.M.

Speedway MOTORS LTD.
VOLKSWAGEN PORSCHE AUDI

SAVE ON 1978 MODELS NEW AND DEMO'S

RABBITS
2 door customs (2)
2 door customs A.T. (3)
4 door customs A.T. (3)
2 door deluxe (2)
2 door deluxe A.T. (1)
4 door deluxe (3)
4 door Champagne (1)
4 door deluxe A.T. (1)

SCIROCCO'S
2 door coupes (2)

CAMPERS
Westfalia Camper (3)
Get-A-Way Camper (1)

AUDI FOX
4 door standard (1)
4 door stationwagon (1)

AUDI 5000
4 door automatics (3)

PORSCHE
911 SC coupe (1)
924 sunroof coupe (2)

NOW TAKING ORDERS ON 1979 RABBIT DIESELS

SPEEDWAY Volkswagen Porsche Audi
DOWNTOWN
971 Yates Street at Vancouver
Dealer Licence No. D-00486
385-2415

'68 Mustang
2 plus 2 Factory GT
Must been seen. ESQUIMALT AUTOMART LTD., 480 Esquimalt Rd., 382-7195. D-00856A.

LOOK!
Mint 1973 Comet 2-dr. with very low mileage. Extremely well cared for and well equipped. Economical 6-cyl. auto., P.S., radio, bucket seats, radial tires and more. Contact Mike Castle at Empress Pontiac Buick GMC Ltd., 382-7121, or res. 477-1354. DL01227A.

'72 DATSUN 510
New paint, brakes, 8,000 miles, rebuilt engine, equipped with cam, header and Weber 2-barrel, mags, spoiler, special exhaust, lots of extras. Must be seen. $2300 or offers. 595-8461.

'66 FORD, 2-DOOR HARDTOP, V8 automatic, power steering, power brakes, city tested, needs right front fender, $400, or best offer. 474-1413.

1967 SUNBEAM MINX AUTOMATic, good condition, Asking $250. Offers. 479-6468.

'71 GREMLIN, STANDARD, good condition, very economical. $1050. 658-6642.

'64 OLDSMOBILE, NEW MOTOR, (30,000 miles) new transmission, new rear end. Take offers. 658-1022.

1965 ACADIAN BEAUMONT Sedan, tested, runs well, good body and rubber. Asking $475. 656-5072.

'75 FORD LTD BROUGHAM, 2 door hard-top, 50,800 miles, beautiful car in excellent shape, Asking $3895. PHone 658-8413.

1971 SUPER BEETLE, LOW mileage, excellent condition, best offer. Phone 721-3060 after 6 p.m.

1961 AUSTIN MINI STATION wagon, in running condition, best offer, 384-2108.

1977 HONDA CIVIC, EXCELLENT condition, radio, snow tires. 13,000 miles. 478-4507.

1978 Malibu Classic, $5200
1978 Chev Nova, $4800
386-1213, 383-4342

'75 GREMLIN X, V8, AUTOMATic, new radials, 32,000 miles, excellent condition, $3100; 595-2098.

CHEAP TRANSPORTATION, 63 Zypher, auto., first $80 takes. 592-9135.

1974 MERCURY BOBCAT, EXcellent condition, $1995 or best offer. After 6, 477-2568.

'69 NOVA, 6, SELL FOR $1185 OR exchange for van, '68-'72, (no rust). 383-0463.

'63 FORD COMET, RUNS WELL but has rust. For parts or drive away, $100 or best offer. 474-1413.

1964 AUSTIN CAMBRIDGE, NOT tested-but sure runs good. $250. 383-1000.

1973 CELICA ST 4-SPEED, MOVing must sell, good condition, $2800. Phone after 5 p.m., 385-5946.

'75 TOYOTA COROLLA 1600, 4 speed, 4 door, 40,000 miles, radials $2500, 383-2618, 383-2793.

SNO-BIRD RECREATIONS LTD.
110 Burnside Rd. East 385-7334
GOOD CLEAN USED CARS

'68 BUICK LESABRE, 4 DOOR, good condition. $850. 6783 Central Saanich Rd.

75 SPITFIRE, ELECTRIC OVERdrive, hardtop, new exhaust, Michelins. 383-9150 evenings.

'73 MAZDA WAGON, MECH. A-1, good body, radio, tested, $1600. 385-0977 after 5 p.m.

1974 PINTO STATIONWAGON, good condition, 43,000, miles, 382-4664.

1968 BEETLE, REBUILT ENgine, new tires, radio, government tested, good condition. $850 478-1512.

'73 NOVA HATCHBACK, 307, good throughout, quick sale. $1800. 656-1922, evenings 656-2393.

74 TOYOTA COROLLA, EXcellent condition, well maintained, $2100 or best offer. 478-1201.

1969 MERCURY MONTEGO STAtion wagon, good condition, $1500. 477-6438.

'67 FORD FAIRLANE FOUR door, good transportation value, runs well, $350. 652-2201.

1971 CHARGER SE, 383, 3-SPEED automatic, sacrifice, $1000 or best offer. 479-4917.

'67 MUSTANG, EXCELLENT motor, good interior, needs body work, First $895. 477-9216.

MOVING, MUST SELL, '72 Duster, 340, good condition, offers. 383-1584.

'73 ELDORADO, 39,000 MILES, every option, $6250. 656-4903.

1972 VOLVO STATION WAGON, 112-746-6379.

HAS TO BE SEEN: '68 OLDSmobile Toronado, $500. 479-1162.

'71 MGB, $1700 OR OFFERS, FOR details phone 385-1730.

1971 TOYOTA MARK II, $375, 382-3029.

'67 CANSO, S.D. $1,800. PHONE 385-7456

1968 MUSTANG, EXCELLENT condition, $1400. D-02205A. 384-8243.

ENSIGN CHRYSLER PLYMOUTH

ENSIGN CHRYSLER PLYMOUTH HAVE A FANTASTIC SELECTION OF CARS AND TRUCKS CHECKED BY CAR CLINIC DIAGNOSTIC CENTRE

GOV'T TESTED PLUS 2-YEAR WRITTEN WARRANTY

ON SALE NOW TO MAKE ROOM FOR THE 79's

78 Ford Fairmont S-W
78 Chev. Camaro
78 Pontiac Trans-Am
77 Volare Premiere S.W.
76 Mercury Cougar
77 Pontiac Gran Prix
77 Plymouth Volare
77 Dodge Monaco
77 Firebird Formula 400 4-sp
77 Pontiac Ventura
77 Honda S-W
76 Datsun B210
76 Ford E150 Van
77 Mercury Cougar
76 Pontiac Gran Prix
76 Pontiac LeMans
76 Chrysler Cordoba
76 Datsun F10 S.W.
76 Dodge Ramcharger
76 Chrysler Newport
75 AMC Pacer
75 Chrysler Cordoba
75 Dart Sport 360
75 Chevrolet Caprice Conv.
75 Dodge Coronet S-W
74 Mercury Cougar XR7
74 Satellite Sebring Plus
74 Ford Pinto
74 Chrysler Newport
74 Ford Gran Torino
74 Dodge Dart Custom
73 Buick Centurion
72 Cadillac Fleetwood
72 Olds Cutlass S.
72 Fiat S.W.
72 Ford Pinto
72 Ford F-250 PU
71 Chevrolet Vega H-B

PLUS MANY MORE

ENSIGN
Chrysler-Plymouth Ltd.
DOWNTOWN
YATES AT COOK
Dealer licence number D495A
386-2411
Open Weekdays Till 9:00

Wille Motors
We're Expanding
WATCH US GROW
X-Lease Cars
YOUR CHOICE
HORIZONS
ARROWS
ASPENS
VOLARES
CORDOBAS
CHRYSLER LE BARON
DODGE DIPLOMAT
DODGE 15 PASS. VAN
And a Wide Variety of Others to Choose From
Best Buy & Selection in Van Conversions and Motorhomes
78 SECURITY 22' M-Home $20,975
78 SECURITY 20½' M-Home $19,525
NEW SECURITY CAMPERS 8 FT. TO 10 FT. NOW IN STOCK!
STOP IN TODAY
SEE PAUL SMITH
3240 Douglas at Cloverdale
382-2313
OPEN 9 'TIL 9 P.M.
DLR-00840A

BANK REPOSSESSION
76 VW Rabbit Hatchback, dark green exterior, camel interior, 4-speed, radials, 33,500 miles. 73 GMC Super Custom ¾-ton. Cream and white exterior, beige interior, automatic, P.S., P.B., dual tanks, miles 93,700. Both units need some work, highest acceptable bid takes either vehicle, bids close Thursday, Oct. 12, call between 9-6, Monday-Friday, 388-7341.

72 VOLVO WAGON
4-speed, perfect body, excellent mechanical condition, AM-FM, new Michelins, much more, $3200. 383-5267.

BIG BLOCK
'71 Monte Carlo SF, loaded with options, serious buyers need only apply between 6-11 p.m. 478-2824.

'64 FORD STANDARD, EXcellent shape, $500. 384-2895.

'59 VOLKS BUSH BUGGY, TOW bar, towing lights, $200. 478-8290.

'57 BUICK SPECIAL, RESTORAble, $150 firm; 478-3612 after 4.

Garden City Auto Sales LTD.

74 COLT 2 dr H.T., 4 spd, AM-FM radio
74 DODGE Duster, 2 door, H.T., 360 auto, p.s., p.b.
75 FORD ranchero Loaded
75 VALIANT 4 dr., V8 auto, P.S., radio
75 MERCURY MX Station Wagon, loaded
74 BUICK Appollo H-B V8
73 PINTO H-B 4 spd. mags
73 VW BUS 7 pass. 4 spd
73 FORD Capri V6 4 spd mags, radials, headers
72 BUICK Centurien loaded
71 TOYOTA MK IV 4-door sedan, auto, radials, radio, bucket seats, console
71 VOLVO 142S, 2 dr. sedan
70 SUNBEAM Alpine GT, auto, radio
66 MGB, new paint, valve grind

TRADES WELCOME
No Reasonable Offer Refused
100% Financing O.A.C.
Open 9:00 A.M. - 9:00 P.M.
2978 DOUGLAS St.
382-9111
D 01319A

McCALLUM DATSUN VOLVO
McCallum Motors Ltd.

N. C. McCALLUM AND HIS STAFF
Cordially Invite All Our Customers
TO VIEW THE EXCITING
NEW 1979 DATSUN
Product Line In Our Display Showroom
DOWNTOWN
1101 Yates at Cook
382-6122 Dlr. Lic. 0085A
COLWOOD
1856 Island H'way
478-1741 Dlr Lic. D-085

PLIMLEY
BRITISH LEYLAND
1010 Yates
382-9121

BRAND NEW MINIS ONLY $3625

77 DODGE ASPEN 4-DR. auto. $4995
76 DODGE DART AT $3495
75 DODGE DART AT $2995
74 TOYOTA Corona $2195
72 MAZDA PU $2195
70 MERCEDES 280 SE $8495
70 PONTIAC AT $1495
68 DODGE WGN. AT $ 695
Many more to choose from.
Dealer Licenced 592

OUTSTANDING 1974 VENTURA, just invested $8,000, includes brand new motor, new trans, high rise and Holley's, headers, 411 gears, super Holeshot B + M converter, $1400 custom paint job and flares, ET mags, 50's and 60's concordes swivel bucket seats, B & M star shifter, new gauges, open to offers or trade for 4-speed considered. 382-6346.

74 MONTE CARLO
V-8 auto, p.s., p.b., power windows, power trunk, swivel bucket seats, air, tilt wheel, tape deck, factory rally wheels. A musrt to see. ESQUIMALT AUTOMART LTD., 480 Esquimalt Rd., 382-7195 D-00856A.

1972 MERCURY COUGAR XR7 IMMACULATE
44,000 miles, $3495.
E. K. MOTORS, D2071B
642 E. Burnside, 383-6221

MUST BE SOLD
Low mileage '73 Ford LTD 2-dr. HT, radials, super clean. 385-5265, 384-7341.

'70 LE MANS
V-8 auto, P.S., P.B., radio mags. A must see $1995. ESQUIMALT AUTOMART LTD., 480 Esquimalt Rd., 382-7195. D-00856A.

RARE
1951 Meteor Club Coupe, ¾ race flathead. This car has been rebuilt from the tires up. Showroom condition, best offer, 478-2326.

1971 CYCLONE, REBUILT 429 CJ, without trans as is or parts. Phone 474-2612 days, or 385-0818 weekends.

'73 VEGA, 283, $1,500, 488 GEARS, positraction unit $150, 2 G60 series on 14x7 Epic Mags, never used, $200. 478-6914.

MUST SELL, '72 GRAND TORINO Brougham, mags, radials, 46,000 miles, needs work, $1500. 721-5262 or 479-4664.

1953 WOLKSWAGEN, GOOD condition, engine, transmission redone, looks and runs great, $900. 479-1109.

1968 FIREBIRD, 350, LOW MILEage. Phone 656-4918 or 656-3085 after 6.

1966 MERCURY RIDEAU 6 CYLinder automatic, offers. 383-5732 evenings.

'77 CELICA GT, 5-SPEED, MINT condition, metallic blue, only 6,200 miles. $5500 or offers. 383-8529.

76 PACER DL, AIR, AM-FM, 8-track plus, must sell — A steal at $2900. 598-5174.

1972 CORTINA WAGON, 32,000 miles, $800 or what have you. 537-9893.

'65 MALIBU SS, 283, CLEAN 1 owner, offers please, 477-9325.

RED '71 MGB, LOOKS, RUNS EXcellent; $1600 cash, firm. 382-9778.

1977 MONARCH GHIA, OPTIONS, 33,000 miles, asking $4500. 592-9603.

1971 240Z FOR PARTS, MOTOR excellent. 112-724-1401. $595.00

METRO HONDA

'78 HONDAS
Available For Sale At Clearance Prices

TOP TRADE-IN ALLOWANCES
Trade Up Trade Down

CHAMPION DEALS
From Vancouver Island's Leading Honda Dealer

GOOD SELECTION OF MODELS AND COLOURS

Next To The ARENA
100% BANK FINANCING AVAILABLE OAC
388-6921
2151 Blanshard
BETWEEN HOLYROOD HOUSE AND MEMORIAL ARENA
Dealer Lic. D.01627A

METRO HONDA

PAINTER MOTORS LTD.
385-1155
2936 Douglas

76 MONTEGO Villager Wgn., air
75 MALIBU 350 auto., P.S., P.B.
75 DUSTER V-8, 4-spd., P.S., P.B.
74 T-BIRD V-8, air, P Seats, P. Windows, AM-FM tape.
74 FORD BRONCO 4X4
74 MUSTANG II Mach I
74 VENTURA, P.S., P.B.
73 MUSTANG Fastback auto.
73 CHARGER SE, P.S., P.B.
73 MALIBU, 2-dr. H.T.
71 FORD F-250 Crew Cab
71 FIAT Spider
69 FIREBIRD V-8 auto, P.S., P.B.
69 CUTLASS V-8 auto, P.S., P.B.
"PRICED TO SELL"
72 CHEVELLE 350 Station Wagon, p.s., p.b. $1495
69 MUSTANG 2 dr., auto $1495
D-00346B
(After hours: 385-6122)
386-7508 DL-00162A

GRAND TOURING, 1954 SUNbeam Talbot convertible, original classic body; dependable fast Ford driveline. Over half restored. Spare everything. This true classic must be seen. Offers to $900. 386-5073.

71 FIAT SPIDER
5 spd., radio, radials, new burgandy paint, $2395.
PAINTERS MOTORS LTD., 2936 Douglas, 385-1155 D-00346B

'67 FIREBIRD 400, AUTOMATIC transmission and shift kit, power brakes, power steering, new paint job, radial tires and chrome wheels, $2300 or best offer, 652-1591, 652-2485.

1977 CAMARO Z-28, BLACK WITH black interior, 350 cu. in. 4-speed, stereo FM cassette deck, $6750 or best offer. Call 383-9249 evenings or 383-8232 daytimes, ask for Dave.

1968 LINCOLN CONTINENTAL, 2 door, most accessories, vinyl top, good condition, $1800 or best offer. 1959 Austin 1800, tested, needs some work, $250, or best offer. No dealers 385-7037.

'67 PARISIENNE, 4 DOOR HARDtop, power steering, power brakes, 327-275 horse power, cassette, trailer package, $875 or best offer, Trailer also for sale. 479-1434.

1965 SPORTS WAGON, GOOD transportation, with additional parts. Can be seen at Glanford Esso, $250 or best offer, 479-6414 or 479-2617 after hours.

1973 CHARGER, AUTO, POWER steering, power brakes, 40,000 miles, 318 cu. in., good gas mileage, excellent condition, $2600 or best offer. Must sell. 382-4030.

1974 VW DASHER STATIONwagon, one owner, low mileage. Front wheel drive, reclining buckets, radial tires, radio, extra. $3495 or offers. 592-7490.

1974 PLYMOUTH DUSTER, 318 V-8, auto, p.s., p.b., factory air, radio, recently overhauled, upholstery like new, 74,000 miles. $3500 656-5170.

'67 REBEL WAGON, NEW trans, automatic, V8, radio, good tires, runs great, $550 O.B.O., 479-2262, ask for Rick.

'77 TRANS AM, AUTOMATIC, power steering, power brakes, power windows, tilt steering, 8-track. $7395. 652-2390.

URGENT
'74 Vega GT, low mileage, runs well, offers to $1950. 592-7176 or 477-1545, between 6-7.

1976 DODGE, V8, AUTOMATIC, power steering, power brakes, air, cruise, many more options. Low mileage, 478-3109.

1968 FORD STATION WAGON, 302, automatic, tested, Michelin radials, reliable transportation, $495. 384-5827.

1965 MUSTANG, NEW BRAKES, new exhaust system, 289 automatic, new engine, mags, $2500, 474-2697 call after 5.

'73 PONTIAC PARISIENNE Brougham, V8 automatic, PS and PB, vinyl roof, hardtop, good tires, new brakes, $1800. 652-4188.

1957 BUG, EXCELLENT MEchanical condition, body good. Best offer. View evenings, 4447 Majestic Dr. Phone 477-0991.

'77 FORMULA FIREBIRD, EXcellent condition, 18,000 miles. Must sell. Offers. 479-0639 evenings.

1975 DODGE MONACO, 4 DOOR hardtop, vinyl roof, power brakes, power steering, radials, 360 V-8, $3200, 656-4941.

1966 CHEV BISCANE, GOOD tires, dependable engine, posi trac rear end, tested til January, $400. 652-1650.

'72 VEGA HATCHBACK, NEW engine recently installed, body in excellent condition, asking $1300. 388-7596.

1964 OLDS CUTLASS SUPREME 2-door hardtop, power steering, power brakes, mags, Sony, shift kit. Offers. 598-1657.

'69 ELDORADO, GOOD CONDItion, new exhaust system and brakes, $2,850. 5146 Sooke Rd., 642-5497.

'72 VEGA GT HATCHBACK, NEW motor, new tires, new clutch, new paint and more. Very clean. $1100. 477-8595 after 5.

THREE POINT MOTORS

77 DATSUN 710
Only 8,000 miles, four-door automatic, AM-FM radio, vinyl roof $4995

77 DATSUN 710
Metallic blue two-door automatic, radio $4495

76 Mercedes 300 D
Only 17,500 miles, priced $5,000 less than replacement cost $16,975

76 DATSUN 710
Metallic green two-door, brown vinyl roof, 4-speed, tach., radio $3995

76 DELUXE CAB
Datsun 5-speed, canopy, H.D. bumper, radio $4395

74 Mercedes 280
Beautiful one-owner unit $11,975

75 SPORTRUCK
Datsun pickup, automatic, many extras! $3595

75 VEGA WAGON
Only 27,000 miles. radial tires. Nice unit! $2495

74 MAVERICK
Only 27,000 miles. Radial automatic. Vinyl roof, radial tires, radio $3195

74 MERCURY
Comet four-door, only 34,000 miles, floor shift $2995

74 PLYMOUTH
Fury III automatic, power steering and brakes, radio $2995

74 ASTRE
Hatchback, 4-speed $895

73 DATSUN 510
Two-door 4-speed, low mileage, radio $2895

73 TOYOTA
Corona four-door, 4-speed, radio $2495

73 PINTO
Squire wagon, automatic, radio, woodgrain $1995

72 COLT
Nice, four-door $1895

72 VALIANT
Automatic, radio $1595

71 BUICK
One-owner LeSabre two-door hardtop $1995

70 TOYOTA
Low-mileage Corona four-door automatic $1895

69 DATSUN 510
Four-door, 4-speed $1495

64 VW BEETLE
Black; chrome wheels $995

Government at Hillside
385-6737

EMPRESS PONTIAC BUICK GMC

YOU CAN NOT Buy A Better Car Than An EMPRESS CROWN SEAL USED CAR — with a 30-day 100 PER CENT MECHANICAL WARRANTY!

Look for the CROWN SEAL Sticker on the Windshield
72 FORD ½ P.U. $2995
74 COMET $3295
76 TOYOTA $3495
77 CORDOBA—Air $7195
OPEN
Mon.-Thurs. 9-9
Fri.-Sat. 9-6
2867 Douglas at Topaz
382-7121 D.L. D01227A

1976 TOYOTA COROLLA STATION wagon, 4 door, 22,000 miles, automatic and inspected. 478-5110.

MUST SELL, 1970 MARQUIS Brougham, only 60,000 miles, good condition, asking $1200. 383-5785.

'65 MUSTANG 302, 4 SPEED, headers, cam, 4 barrel, mags, new tires, very good condition, 386-1529.

1970 DATSUN 510, GOOD CONDItion, low mileage, $1100 or offers, 477-8696.

71 CAPRI, 77,000 MILES, BODY and works in good condition, needs minor repair. 386-1019.

'74 IMPALA, 4-DOOR SEDAN, clean, 58,000 miles, sacrifice $2100. 384-2552.

1956 CHEV BELAIR, 396, ALL redone in and out, good condition. 383-6381.

1970 VW STATIONWAGON, 1600 fuel injected. 478-7224 after 5 for details.

THRIFTY AUTO SALES
'74 Mazda station wagon, 32,000 miles, $1700. DL02205A, 384-8243.

1969 SIMCA, SEMI-AUTOMATIC, new tires and battery. Runs very well $1,000. Phone 652-4551.

'66 BUICK WILDCAT CONVERTible, as is, $650 or best offer. Must be seen. 382-5205, evenings.

'69 VOLVO, MOVING MUST sell, any reasonable offer over $200; 383-2406.

'59 MGA, RESTORABLE, PLUS large collection of spare parts. $350, 478-9904 evenings.

74 VW GOLD SUNBUG, 42,000 miles, excellent condition. Repair bills kept. $2,950. 642-3892.

CONVERTIBLE
65 Valiant 6 cylinder automatic, city tested. 383-7567.

1972 DATSUN 1200 SERIES, STANdard, government tested, $875, offers. 598-8604.

VICTORIA DODGE CHRYSLER ON YATES

78 Pinto station wagon, automatic 8,900 kilometers.
$4444

77 Cordoba, power steering, power brakes, tilt cruise, radio, cloth seats.
$6099

77 Monaco 2 door, vinyl roof, power steering, power brakes, radio.
$4444

76 Aspen 2 door Special Edition, automatic, power steering, power brakes, 60-40 seats, radio.
$4699

76 Datsun 710 station wagon, automatic, tape deck.
$4299

76 Chev Caprice, automatic, power steering, power brakes, radio.
$4888

76 Monza, power steering, power brakes, radio.
$4444

75 Maverick, 4 door, 6 cylinder, automatic, power steering, power brakes, radio.
$2999

75 Toyota pickup longbox, canopy, 4 speed.
$3888

75 Datsun pickup, longbox, canopy, 4 speed.
$3988

74 Fiat, 4 door, 4 speed, 29,000 miles.
$1999

74 Toyoto Corona station wagon, automatic, 38,000 miles.
$3988

71 Plymouth Scamp, 318 automatic, power steering, radio, vinyl top.
$3644

71 Plymouth Duster, 6 cylinder automatic, power steering, 39,000 miles.
$2788

69 Dart, 2 door, 318 automatic, power steering, radio.
$1799

67 Dart, 4 door, 318 automatic, power steering.
$1288

VICTORIA DODGE-CHRYSLER
384-8174
Hours: Mon-Fri. 9-9
SAT. 9-6
DL No. D00867A

PROJECT CAR
1935 Chevy, suicide doors, 283 mounted, completely rebuilt by machine shop. TRW's, Edelbrook tri-power manifold, Turbo 400 automatic. Nova rearend. Dropped straight axle. New vinyl top insert. New mags and radial tires. No rust in body. Very straight and complete. First $1850 takes. Duncan 746-5857 after 5:30 p.m.

MERCURY STATION WAGON
Very dependable 1972 Mercury Montego MX station wagon, power steering and brakes, tested till '79. Valves and rings just done on engine, immaculate interior, rust-free exterior, runs beautifully. Asking $1700, 598-2706.

MIKE CASTLE
Black 1976 Firebird Esprit. Well equipped and good mileage. A real good-looking car. For more information personally contact Mike Castle at Empress Pontiac Buick GMC Ltd., 382-7121, or res. 477-1354. DL01227A.

1977 BUICK CENTURY, 350 2 door hard-top, power steering power brakes, radials, rear speaker, rear de-fogger, vinyl interior, light green Landau top, $4800 or offers, 24,000 original miles, one owner, 386-0472.

GEORGE ENG TRUCK SALES
1970 Cougar in good condition, will consider truck in trade.
DL 00245A
2810 "A" Rock Bay 385-3054

65 Hillman Minx
4-DR. SEDAN, LOW MILEAGE, locally owned. Excellent for ladies or students. $995. ESQUIMALT AUTOMART LTD., 480 Esquimalt Rd., 382-7195, D-00856A.

1974 ASTRE FASTBACK, GOOD condition, tested to September '79, average mileage, near new rubber, plus 2 mounted snows, new transmission. $1400. 384-1743.

MUST SELL
'73 MAZDA 808, 2-DOOR SEDAN, new paint, 50,000 miles, $1300 or no reasonable offer refused, 382-3756.

1973 FORD COURIER, CANOPY with boat rack, radio, new tires, battery, excellent mechanical condition, $2000, 478-0710 or 382-5039.

76 MONTE CARLO, LANDAU SUN roof, swivel seats, stereo, tilt steering, super condition, will trade down, $5250. 652-1672.

1971 FORD GALAXIE, BROWN 2 door, automatic, fine running car, very solid. Student will sacrifice for $850. 383-6254.

1969 DATSUN 1000, NEW brakes, new starter, winterized $850 or offers, 477-6868.

'69 GTO, 400, MAGS, CAM, Turbo 400, shiftkit, air shocks, etc. $1800. 382-9720.

ONE OWNER 1972 GRAND Torino station wagon, good condition. 658-8372.

1966 RAMBLER AMERICAN, new transmission, new brakes, excellent transportation, 382-6949.

66 CYCLONE GT CONVERTIBLE, rebuilt 390, new paint. Asking $1800. 478-8696.

1971 VW, BUG, RADIO, SNOW tires, excellent mechanical condition, $1300. 478-0710 or 382-5039.

68 FORD FALCON, 302, AUTO, new Holey, Edelebrock, accel, many extras. 479-4854.

'69 SWINGER, 2 DOOR HARDtop, 318 4-barrel, 4-speed, $1200 firm. 382-3756.

61 ZODIAC, $50. 595-6849.

1974 BOBCAT, $1900 OR BEST offer, phone after 6 p.m., 595-1368.

1972 VAUXHALL, GOOD MOTOR, offers, 478-4090.

1969 JAVELIN SST, 343 V-8, well maintained, $1800. 477-4647.

1967 BELAIR CHEV, FOUR DOOR 283, $900. 477-1033.

1967 CHEV IMPALA 283, 2-DOOR hardtop, $400 asking. 383-8950.

150 CARS FOR SALE

SUBURBAN MOTORS

YOU CAN PUT IT ALL To-Gether AT SUBURBAN

WAGONS WAGONS

77 COUGAR Vill Wgn. V-8, A.T., P.S., P.B., P.W.R. $5995
76 DODGE Ram Charger V8, A.T., P.S., P.B., P.W. $6295
75 CHEV Impala Wgn. V-8, V8, A.T., P.S., P.B., P.W. $4895
71 MONTEGO Wgn. V-8, A.T., P.S., P.B., R. $2835
74 VOLKS Wgn. 4 cyl. 4 spd. R. $2495
72 PINTO Wgn. Squire 4 spd. R. $1595
70 MAZDA Wgn. 1200 4 spd. $ 995

EXCELLENT SELECTION OF USED CARS TO CHOOSE FROM

AT SUBURBAN MOTORS
THE HOME OF
LINCOLN CONTINENTAL AND MK V
MARQUIS, COUGAR XR7 ZEPHYR
BOBCAT, CAPRI AND FORD TRUCKS

Douglas & Saanich Rd.
386-6131
DL00863A

PACIFIC MAZDA PEUGEOT
810 Johnson 385-1451

$SAVE$ '78 GLC DEMO SALE IN PROGRESS
Up To $500 Savings

TRADES

77 Pinto V6, P.S., P.B. at $3895
76 Mazda 808 S.W. Only 10,000 mi. $3695
76 Mustang II, V8, 4 sp. P.S., P.B. $4495
76 Cosmo sport coupe. 5 speed $5495
76 Peugeot 504 diesel sedan $6995
4 Mazda RX4 pickup $2995
74 Hornet nedan automotic $2195
73 Mazda RX3 wagon $1895
VW Beetle $2595
72 Mazda truck and canopy $2195
71 Toyota Corolla excellent $1395

The Talked About RX7 Available For Test Drive Today

PACIFIC MAZDA PEUGEOT
810 Johnson 385-1451

'72 CHRYSLER Completely loaded, fully equipped, new paint, mint condition. Offers on $4295. Must be seen to be appreciated. Phone after 5, 386-8233.

1968 BUICK SKYLARK GS350; automatic, power steering, new brakes, rear end, muffler, battery, etc. Very good condition. Midnight blue. $1100. 592-7032.

'77 NOVA RALLY — 305 ENGINE, 11,500 miles, heavy suspension, power steering and brakes, Rally stripes, wheels and radial tires. Aqua blue. 479-9234.

1970 DODGE CORONET SMALL eight automatic 2-door hardtop, power steering and brakes, nice condition, 1st $1395. 384-8215.

DELUXE 64 BUG—VAN Full sunroof, many extras, not running. Restorable. Box 632, Duncan, V9L 3X9. 748-4140.

'68 FIREBIRD, EXCELLENT condition. $3000. 385-4929.

1968 OLDSMOBILE CUTLASS, $1100. 479-3695.

150 CARS FOR SALE

DOUGLA VOLKSWAGEN AUDI

Your Largest Volkswagen Audi Dealer On The Island!

BEAT THE PRICE INCREASE ON '79's

NEW '78's TO CLEAR
RABBITS
SCIROCCOS
CAMPMOBILES
Also
$AVE-$
on
DEMONSTRATOR$
Extended Factory Warranty

SELECT GM USED

77 CAPRICE Classic Sedan, auto., p.s., p.b., radio, leatherette, brown, vinyl top, 22,000 miles. $6195
77 GRAND LEMANS 2 dr. HTP., auto., p.s., p.b., deluxe interior, copper, vinyl top, 18,000 miles. $6695
76 OLDS CUTLASS 4 dr. HTP., p.s., p.b., radio, beige, 46,000 miles. $4295
76 MONZA Coupe, 2 Plus 2, auto., p.s., p.b., hatchback, silver, 23,000 miles. $5295
75 BUICK SKYHAWK, V-6, 4 spd., p.s., p.b., tilt wheel, hatchback, 16,000 miles. $4395
75 VENTURA Coupe, auto., p.s., 6 cyl., 41,000 miles. $3695

SELECT 1 OWNER TRADES

78 CONCORD wagon, auto. $6195
77 HONDA Accord, 5 spd. $5695
76 SCIRROCCO, 4 spd. $5695
74 VOLVO 145E wagon, auto. $5695
74 CAPRI auto. $4195
74 AUDI 100, auto. $4495
69 FIAT 850 convertible $1295
67 DODGE DART, auto. $1895

TEST DRIVE AUDI 5000 and Diesel Rabbit

100% Financing on Approved Credit! Scotia Plan!

Douglas Volkswagen Ltd.
3329 Douglas Street
388-5466
Dealer Licence 00341A

1972 CORTINA L2000, LOW MILEage, just tested, new paint, tires, cassette, looks sharp. $1650. 382-8627.

1976 AUSTIN MINI, EUROPEAN body design, 4-speed, hatchback, cloth interior, 29,000 km. Call Brian, 382-4452 after 8 p.m.

1971 VOLKSWAGEN, TESTED, good transportation, radio, clean, $1290. Closest offers. Phone 477-8602.

'67 PONTIAC STRATO CHIEF, 2-door, good running order, needs body work, $300 or best offer. No. 3, 945 Esquimalt Rd.

'75 BUICK CENTURY, LOW mileage, '69 Dodge station wagon, trailer package. 479-7757.

'71 TOYOTA COROLLA, 4-DOOR automatic, 40,000 miles, good condition. Call after 5, 382-1464.

RARE '54 CHEV, 2-DOOR HARDtop, orange and navy. Highest offer, 595-2367.

'64 MERCURY, GOOD 352 CUBIC inch engine, $50 or best offer. 598-3671.

1973 COMPACT CAR UNDER $2000. Excellent tires, good engine. VW Super Bug. 478-6271.

CONVERTIBLE CHEV IMPALA 1969, A-1 condition, tested, $2250 or best offer. 384-9466.

1966 VALIANT, EXCELLENT condition, tested, new tires and paint. $575. 382-7594.

CHRYSLER 300, 5 NEW RADIals, new paint, mint condition. 383-6908.

1977 DATSUN SALON EDITION, 5-speed, brand new condition. 595-5304.

MUST SELL, '70 CUDA, V8, 3 speed, automatic with shift kit, phone 382-7571 anytime after 5:30.

150 CARS FOR SALE

YATES AUTO

1978 Nova Rallye
Gorgeous Coppertone on Sahara beige. Hi-Rise buckets and console. Fully loaded incl. headers. Hi-Rise manifold, and dib. pumper Holley. Sharp.

1976 CORVETTE
Just 15,000 miles. Has leather int., L-82 eng., tilt wheel, air, PW, AM-FM etc.

1976 Monte Carlo
Fully equipped with P.S., P.B., A.C. etc. Deep Maroon with matching plush maroon interior. Sparkling mags. A must to see.

1975 SWINGER
Freshly refinished in original dark metallic green. Equipped with white vinyl top, 318 eng., PS, PB, radio and low mileage.

1974 VAN
¾ Ton, L.W.B., 350 V-8 auto. P.S., P.B., C.B., etc. Captain chairs carpeted. Very clean.

1972 VW VAN
With windows and beds. Excellent looks and good running condition.

MACH 1
1974 Mustang II Hatchback, V-6 and 4-speed. Sharp deep cherry red and black vinyl roof. Fast.

1969 Camaro SS
This type of gem is hard to find. A local car with vinyl roof, 350-300 h.p. Stock. PS, PB, console, houndstooth interior and more. A real find.

1969 OLDS 442
A rare model for the discriminating collector. PS, PB, PW and antennae. Looks and runs super.

MANY OTHERS—SUCH AS:
1973 Duster 6, A.T.
1973 Mustang
1977 Bobcat
1970 Charger Hardtop
1969 Chevelle Hardtop
1968 Charger Hardtop
1967 Skylark Convertible

100% Bank Financing

YATES AUTO
950 YATES ST.
388-7722
D-01610A

De Pape

AUDI 100LS
1974 4-dr., auto., p.s., p.b., excellent condition with only 30,000 miles.

BMW 530I
1976 4-dr., sunroof, AM-FM radio, silver grey with luxurious black interior, 26,000 one-owner miles.

MERCEDES
1975 450 SLC COUPE, all luxury options including sun roof, air, stereo. Beautifully maintained local one owner with only 12,000 miles. Save thousands.

CADILLAC
1977 COUPE DE VILLE d'elegance. Fully powered, all luxury options including sun roof and stereo. Luxurious velour interior.

73 MUSTANG MACH 1
72 TRIUMPH TR6
72 TRIUMPH GT6
77 CADILLAC SEVILLE
76 CADILLAC SEVILLE
76 SKYHAWK V-6
78 HONDA 5-spd.
77 HONDA 4 spd.
76 DODGE auto., p.s.

DePAPE MOTORS LTD.
Indoors at 779 Pandora
384-8035 D-00264A

STOP MOTORS LTD

2524 Douglas
383-3635

SPECIAL OF THE WEEK
1972 MAVERICK $999

73 MATADOR 2 dr HT $1695
78 CHEV Caprice $6995
78 DODGE Diplomat $6995
77 FUNCRAFT $1190
77 CORVETTE L82 4 spd
77 GRANADA 4 dr V-8 $4995
77 DODGE PU 3 spd $5395
77 ASPEN 4 dr V-8 $4995
76 MONTE CARLO $5695
75 DODGE 12-pass. $4995
75 CRICKET form. S $2995
75 FORD 4X4 PU $5395
74 VEGA 4 cyl 4 spd $1795
74 DATSUN 610 SW $2995
74 CELICA auto $2995
72 FARGO PU V-8 $2495
69 MAZDA SW $1195

BANK FINANCING O.A.C.

9 a.m.-9 p.m. Mon.-Fri.
9 a.m.-6 p.m. Sat.

Before You Buy Compare!

STOP MOTORS LTD.
D-02184A

J. C. MOTORS LTD.

'67 COUGAR, V-8 auto	$1795
'67 MUSTANG, V-8 auto	$1495
'69 DART 6 std.	$ 995
'69 ROADRUNNER 383	$1795
'70 BARRACUDA V-8 auto	$1995
'71 FORD Sedan, V-8 AT	$1795
'72 TOYOTA 2 dr.	$1595
'72 GRAN TORINO V-8 auto	$1995
'73 FORD LTD. HT., V-8	$2495
'73 TOYOTA 1600 Sedan	$1695
'74 AUSTIN Marina	$1995
'74 CAPRICE HT, loaded	$3195
'74 DODGE Coronet Wgn.	$2395
'74 PINTO, 4 spd.	$2295
'75 PINTO Wgn., 2 spd.	$2995

837 Yates D-00115A 384-0921

'69 DART SPORT 340, MOTOR, transmission, recently rebuilt, clean, $2000 or best offer. 479-4444.

WANTED: 1956 OLDSMOBILE 2-door hardtop, or convertible. 478-7255.

'75 DATSUN B210, 24,500 MILES, excellent condition. Standard, $2750. 598-8120.

'61 PONTIAC PARISIENNE, 283 automatic, offers. Phone anytime after 4, 383-9344.

1968 AUSTIN 1100, VERY GOOD condition, 52,000 miles. $550. 384-1058.

1968 DODGE POLARA, RARELY found in his condition, $950. 595-6667.

'67 GRANDE PARISIENNE, 4-door hardtop, new front tires and brakes, just tested. $375. 382-2255.

DODGE DART, 1967, 2-DOOR hardtop, low mileage. $1000. 386-1308, 598-1334.

1967 T-BIRD 390, TOP CONDItion. $2500. 592-4617.

150 CARS FOR SALE

Cornell GM
CHEVROLET
OLDSMOBILE
CADILLAC
CHEVROLET TRUCKS
Sales/Service 385-5777

VARIETY and SAVINGS

You Can Expect A Great Deal From . . . CORNELL GM

BIG VALUE Low Price

STOCK No. 1403A
'70 TORONADO
V-8 auto., p.s., p.b., rear defroster, air, power windows, power seats, vinyl roof, low mileage, creme in colour.
ONLY $2195

STOCK NO. 82935C
'75 CORVETTE
V-8 auto., p.s., p.b., power windows, tilt wheel, L-48 model, pin stripes, 54,000 miles, in excellent condition.
ONLY $9495

STOCK NO. 8234C
'75 DODGE ½ TON AVENGER
V-8 Auto, p.s., p.b., radio, factory canopy, mags. Excellent condition. Blue in colour. ONLY $4995

STOCK NO. 82738A
'78 Chev Caprice Estate S.W.
9 pass., V-8, auto, p.s., p.b., roof racks, 10,000 miles, Blue wood panel.
ONLY $7795

STOCK NO. C304A
'77 Malibu
2 dr., landou, V-8 auto., p.s., p.b., radio, air.
ONLY $4755

STOCK NO. 5005A
'75 Monza 2+2
V8 auto., p.s., p.b., radio. Blue in colour.
ONLY $3495

STOCK NO. 83252B
'74 Pontiac LeMans
2 dr. sports, V-8, auto, p.s., p.b., radio, 31,000 miles. Maroon in colour.
ONLY $3655

STOCK NO. 82557E
'74 Plymouth Scamp
2 dr., V-6, auto., radio, p.s., p.b., 35,000 miles. Red in colour.
ONLY $3595

STOCK NO. 81490A
'74 Buick Apollo
4 dr., V-6, auto., radio, p.s., p.b. Maroon in colour.
ONLY $3595

STOCK NO. 82602A
'74 Olds Cutlass Supreme
V-8, auto., p.s., p.b., radio, air. Brown in colour.
ONLY $3695

STOCK NO. 81212A
'77 Dodge
Warlock pkge., V-8, auto., p.s., p.b., radio, stepside. Red in colour.
ONLY $6695

STOCK NO. C368B
'76 Ford Courier
Short box, 4 spd., 7000 miles. Orange in colour.
ONLY $3755

OVER 150 UNITS TO CHOOSE FROM

GMAC and BANK FINANCING AVAILABLE

CORNELL GM
CHEV-OLDS LTD.
3050 Douglas
385-5777
D-00681A

1969 PONTIAC BONNEVILLE wagon. Finished in black lacquer, with black interior and vinyl top. Equipped with power steering, power brakes, power windows, air cond., power aerial, AM-FM factory tape, cruise control, new TA radials, U.S. Indy wheels, tilt wheel and rear defroster in exceptional condition and open to offers, phone 386-2054.

1976 CONTINENTAL MARK IV this Bill Blass designer edition is equipped with every convenience option. Four new radial tires, genuine wire wheels and recently perma shined. Equipment includes, moon roof, AM FM Quadraphonic tape player and much more. 36,000 miles and as new phone 386-2054.

1969 FORD XL, 1 OWNER, 390, 2 door, power steering, power brakes, automatic transmission, console shift, radio, good condition. 385-7409.

1973 MUSTANG HARD TOP, small V-8, automatic, full power, second car good condition, private sale. $2100 or best offer 383-3726.

'71 TOYOTA COROLLA, 1600 DEluxe, new brakes, clutch, radials, etc. Just tested. $1150. 478-3290, after 4:30.

1975 TOYOTA COROLLA SPORTY 1600, radials. $2800 or offers. 598-4367.

1972 GRAN TORINO SPORT hardtop, very clean, 68,000 miles. $1895. 592-0967.

1969 FALCON STATION WAGON, automatic, low mileage, excellent condition, $700. 382-8310.

150 CARS FOR SALE

S&H TOYOTA

78 COUGAR
2 dr. HT, auto., P.S., P.B., bucket seats, radio, vinyl roof $6595

78 TOYOTA
COROLLA 2 dr. auto., radio, body side mouldings, 16000 KM $4595

'78 PHOENIX
4-dr., V-6 auto. P.S., 24,900 KM. $5695

78 CHEV
CAPRICE 4-dr. auto. P.B., P.S., radio, 19,800 KM $6895

75 MUSTANG
2 dr. liftback, auto. Radio. Bucket seats. Only 19,000 mi. $4595

'75 TOYOTA
Hilux PU., 4 spd., 44,000 miles $3595

74 TOYOTA
MARK II 2 dr. HT, 6 cyl. auto., P.S. $3695

74 DATSUN
B210, 2 dr. auto, 31,000 mi. $2995

73 MGB
Convertible, 4 p spd. $2895

72 TOYOTA
MARK II 4 dr. sdn., 4-spd. Radio $2595

70 FORD VAN
6 cyl. stnd. Very clean $2495

63 VALIANT
4 dr., stnd. shift $995

SAUNDERS AND HITCHMAN LTD.
2040 Cadboro Bay Road at Fort and Foul Bay
Dealer Licence D01751A

592-2471
Open Weekdays 'til 9

S&H TOYOTA

Millstream CHEVROLET

74 MONTE CARLO landeau V8 automatic, power steering, power brakes, tilt wheel swivel, bucket seats, console. Finished in red with white vinyl top. Exceptionally clean $4390

75 ASTRE hatchback, 4 cylinder automatic. Finished in orange with fawn trim. Good clean, little car $1950

70 FORD pickup, 8-cylinder automatic, power steering, radio. Finished in blue. Exceptionally clean pickup $2600

74 CHEV van V8 automatic, power steering, radio. Finished in 2 tone green side pipes, roof rack. Sharp unit $4550

76 MALIBU wagon V8 automatic, power steering, power brakes, radio, chrome roof rack. Finished in metallic red with fawn interior trim. Exceptionally clean. $1950

OPEN
MON. - FRI.
8:30 a.m. - 9 p.m.
SATURDAYS
9 a.m. - 6 p.m.

Millstream Chevrolet Ltd.
1730 Island Highway
474-1211
Dealer Lic. D01384A

REG. MIDGLEY AMC Jeep FIAT

. . . FOR THE "FUSSY BUYER"

'76 CAMARO $5495
'78 EL CAMINO $7695
'75 T-BIRD $5995
'78 COUGAR $9995
'77 CORDOBA $6995

REG. MIDGLEY AMC Jeep FIAT
736 Cloverdale, 385-8756
DL 00276A

1976 MERCURY MONARCH, 4-door sedan, 302, V-8, power steering, power brakes, air conditioning, radio, silver exterior with matching red interior, 57,000 easy miles as company vehicle, so well-maintained and serviced, recent tuneup and city tested til Sept. '79, $3600 or nearest offer. Phone weekdays, 384-8032, weekends and after 5 p.m., 652-2751.

ANTIQUE
1952 Pontiac sedan, 75% or more restored. $1995. All offers considered. 383-2969.

&&&

6 AUTOMATIC
Very nice '75 Maverick, 2-door, console, bucket seats. $2595. 652-1851.

1971 CHRYSLER NEWPORT TWO door hard top, bucket seats, air conditioning, power windows, low mileage, beautiful condition. 592-3641.

1931 CLASS A ROADSTER, $15,000. 1935 Chev pickup, $1500. 400 Pontiac motor, $100. 1967 Chev station wagon, 327, $575. 478-6314.

'73 VW SUPER BEETLE, RADIO am-fm, rear window defroster, 64,000 miles. $1800 or trade for VW Van. 386-0501.

1968 BEAUMONT SPORTS DEluxe, 327, headers, 194 heads, torker, 400 turbo shift kit, new paint, rally wheels. $3500. 385-5596.

1973 FIAT STATIONWAGON, AUtomatic, $1695. Phone anytime 592-3540. Super Motors Ltd., DL-00094A.

'69 GTO, GOOD CONDITION, best offer. 382-8880.

150 CARS FOR SALE

FREE PEANUTS and BEER
(A & W Root Beer)
During Our Octoberfest Sale

We're Selling Cars For Practically Peanuts

BIG SELECTION OF FINE USED CARS
Instant "NO-RED-TAPE" CREDIT

76 NOVA, auto $2747
75 VEGA $1302
74 ASTRE $ 824
74 PINTO S.W. $1812
74 GALAXIE, auto $2722
73 CHEV, auto $1735
73 CENTURY, auto $2855
72 PINTO $1247
72 CHEV, auto $ 550
72 CORTINA $1124
72 METEOR S.W. $1489
72 MONTE CARLO $2288
71 CAPRI $1487
71 MUSTANG $2310
70 INTERNATIONAL $1855
69 SATELLITE, auto $ 649
68 CHEVY II, auto $1043
68 CORONET, auto $ 350
66 RAMBLER $ 99

Palm Motors
3342 Oak St.
OPEN MON. - FRI. 9 - 9
(1 Block from Douglas off Cloverdale)
D00641A 386-8385

'69 VOLKSWAGEN FASTBACK, 1600, 76,000 miles, $600 or best offer. 595-4393.

1973 DATSUN 1800 STATION wagon, radio, tape deck, clean, good shape, $1795. 592-0967.

1968 AUSTIN 1800, NEEDS clutch and idling gear, body in great shape. $300. 721-3265.

1955 ZEPHYR ZODIAC, GOOD condition, but needs steering box. What offers? 386-1207.

1974 VEGA STATION WAGON, automatic, 38,000 miles, roof racks, very nice condition, $1850. 479-4966.

1971 VEGA HATCHBACK, BODY very good. $600. 479-1026.

'65 VOLKSWAGEN SEDAN, 1500 cc. Phone 479-0210.

1973 TOYOTA CELICA ST, AM-FM radio, good shape, $1,600. 479-4727.

1973 PINTO WAGON, NICE 2ND car. 388-5235.

'69 CHEVELLE WAGON, 350 auto. 656-5443 or 656-6152.

151 SPORT, IMPORT CARS

INDY PACE CAR
Brand new with every conceivable factory option. One of only 158 4 spds manufactured. A true collectors item. To view call

YATES AUTO
950 YATES ST.
388-7722
D-01610A

26 OZ.
4-spd., am-fm radio, tape deck, air, mags, radials, low miles. GARDEN CITY AUTO SALES LTD.
2978 Douglas, 382-9111. D-00391A

INDY 500
Pace car. Brand new 1978 Corvette, every conceivable option included. GARDEN CITY AUTO SALES LTD., 2978 Douglas, 382-9111, D-00391A.

RARE, 1959 AUSTIN HEALEY Bugeyed Sprite, super charged, rebuilt engine, trans, rear-end, new clutch, new top, hard-top, redone interior, needs paint to finish, $1800 firm. 592-1396.

ALFA ROMEO
1979 Automatic, on display in our showroom. Eurocar, 731 Pembroke, 383-3626, DL. 02134A.

TR SEX
'75, beautiful French blue, only 25,000 miles, am-fm, $5195. 383-7568.

1970 BMW, GOOD CONDITION, new paint, Webber Carburetors, Michelin radials, needs new clutch, $3,600. 642-3049.

1962 SUNBEAM ALPINE, REbuilt engine, trans, new clutch, paint, 3 tops. Tested. Asking $1500. 595-8082.

1968 AUSTIN 1800, RECENT paint, battery, radiator, alternator and brakes. Very clean and reliable. $775. 479-0256.

1961 JAGUAR MARK II, 3.4 litre, newly conditioned engine. Needs a little body work. $2400 or best offer. No dealers 385-7037.

SACRIFICE $3000 OR OFFERS '71 Formula 455, white Firebird. Receipts for recent work. 384-4372.

1976 FIAT SPYDER, 1800 CC, 15,000 miles. $6000 or best offer, for more information, phone 383-4945.

1973 VOLVO 142, RADIO, RADIals, good motor, excellent body, $3,250. 384-1378.

'71 VOLVO 142E, 2 DOOR, leather interior, $2500. 595-8775 ask for Janet.

'77 TRIUMPH SPITFIRE, EXcellent condition, AM-FM and 8-track. 595-2840.

1962 CORVETTE ROADSTER, 2 tops, all stock, nice condition, $7,000. 746-4089.

'64 MERCEDES 220, GOOD CONdition, $2,000 or best offer. 652-1373.

'65 P 1800 VOLVO, RECENTLY rebuilt, balanced, blueprinted engine. Phone 642-4883 after 5.

MG MIDGET, NEW PAINT, clutch, mags, top, must sell, $1000. 383-6429.

1969 ALFA ROMEO, 1750 GTV, good condition, new paint, $2500 firm. 478-1432.

AUTODYNAMIC FORMULA V trailer, spare parts, very reasonable. Phone 595-7132.

74 MERCEDES 240D, SUN ROOF, central locking, low mileage, immaculate. $11,000. 642-3246.

'64 TR4, DUAL CARBS — WOODgrain — overdrive. $950 or best offer. 592-1391.

EVERY MAN'S DREAM. 1962 XKE Jag. convertible. Excellent condition. 743-2931.

MUST SELL 1974 MGB, 30,500 miles, new tires, top redone, $3200. 592-2907, 598-3211.

'67 MERCEDES 250S, MECHANIcally good, interior excellent, body rough, $900. 384-9510.

'64 SPITFIRE, HARDTOP, CONvertible. $1800 or best offer. 755 Gladiola.

1966 MERCEDES 200D, MUST sell, $2000. 383-3804.

1971 TR6 OVERDRIVE, 58,000 miles, 592-2768.

1970 MINI, $450 FIRM. 477-5019.

151 SPORT, IMPORT CARS

72 VOLVO 144S, CLEAN AND RElilable, asking $2000. 386-0555.

PRO SALE — '72 MG MIDGET, offers, new clutch. 595-0630.

1972 JAGUAR XJ6, 4.2, EXcellent condition. Duncan 748-2279.

TRADE THROUGH CLASSIFIED
DIAL 386-2121

154 TRUCKS, BUSES AND VANS

CAMPER SPECIAL
69 GMC HANDI BUS V-8 auto, radio, cruise, equipped with furnace and sink, 2-burner stove, sleeps 2. GARDEN CITY AUTO SALES LTD. 2978 Douglas 382-382-9111. D-00391A.

1975 FORD ¾ TON, 390, 4 BARrel carburator, headers, twin exhaust, power brakes, 30,000 miles, clearance lights, push bar, very good condition, can be seen at No. 4—2587 Selwyn Rd. 474-1078.

1974 250 FORD ¾ TON CREW cab, 4 speed trans. Cherry hydraulic, ladder, mounted on truck. Swings about 350 degrees. Telescopes approx. 35'. New tires. 25,000 miles on unit. $4000. 652-4649.

73 TOYOTA HILUX, LONG BOX and canopy. Priced low for quick sale. 4x4 Toyota landcruiser, new paint, soft top complete roll cage, 5 tru-tracs and spokers, plus more. 656-2417 or 656-3187.

'72 ECONOLINE WINDOW VAN, automatic, 1 ton, carpet, panelling, curtains, dinette, icebox, tape deck, radio, etc. see it, make an offer 386-1607, 598-6798.

'77 CHEV VAN, GLOSS BLACK, star windows, power steering, power brakes, tilt steering, cut glass side windows, very nice sound system, mags, 3133 Tillicum Rd. ask for Pete.

FOR SALE: 1974 FORD ¾ TON, Crew cab, 360 V8, 4-speed standard, air shocks with 1975 Eldorado 8½' camper, sleeps 6. $5900. 478-1686.

'72 GMC ¾ TON VAN, V-8 STANdard, tested, new mags and radials all around, ready to camperize, nearest offer to $3250 takes. 479-0641.

1970 INTERNATIONAL SHORTbox, 4 wheel drive, V8 automatic 8000-lb. winch, power steering, red in color, good shape. $1600 or best offer, 112-743-4058.

'73 FORD VAN, AUTOMATIC, low mileage, rebuilt motor, camperized, insulated, furnace, Michelins, good conditon, $3200 or offers. 595-4397.

'74 RAM CHARGER 300 V8, 4 spd., PS., PB., roof rack, 8 wheels and tires, $4495. VICTORIA 4-WHEEL DRIVE, 597 Hillside at Rock Bay. 386-6511. D-01870A.

MUST SELL 1974, 4X4, Cheyenne Blazer, V8, automatic, power steering, power brakes, tinted glass, wood grain, skid plates, tow hook, etc, $4600. 656-6874.

SKI AND SUMMER
'73 VW van, camperized, gas heater, radio, radials, roof rack and more, $3,250. 3021 Shelbourne or 595-7460.

1964 GM TRUCK, 57,000 ORIGInal miles, 10' Caveman camper, 14'6" Glasscraft with 1977 35 HP Johnson, Roadrunner trailer. Sell separate or as unit. 479-4433.

1967 MERCURY ½ TON SHORT box pick up truck. Equipped with rebuilt 390 and auto trans. Lots of work recently done. Ideal truck, phone, 386-2054.

76 FORD 250 EXPLORER 390, 4 speed, power steering, power brakes, canopy, offers on $5,600. Canopy optional. 479-8448.

1971 VW WESTFALIA VAN. Brand new warranted rebuilt engine. New clutch, muffler. Good condition, $2,950.00 or best offer. Wilf — 112-753-5411.

1974 FORD ECONOLINE, 1½ ton, Kary van, V-8, p.s., p.b., low mileage, make excellent work vehicle or camper, asking $3800 Phone 479-4669.

'72 DATSUN PICKUP WITH CANopy, 52,000 miles, mechanically sound. $1325 or nearest offer. 652-1485.

1976 FORD F100 15,500 MILES, 360 c.i. auto, radio, p.s., canopy, 10-15 tires, offers on $5,500. 383-1850 like new.

'57 CUSTOMIZED MERC ½ TON pickup, 3-speed standard, 6 cylinder, moon, chromies, CB, tape deck and tack, offers. 479-5101.

'73 INTERNATIONAL 2 TON flat deck, 36,000 miles, good running order, V-8 2-speed rear, stake sides, trailer hitch, $28,000. 478-6226.

1973 4X4 TOYOTA LANDCRUISER station wagon, excellent condition. New, quality paint job, asking, $4300, 652-3710.

'73 GMC SIERRA GRANDE ½-ton, V-8, power steering, power brakes, with canopy. $3200. 592-7404.

73 DATSUN PICKUP, GOOD RUBber, AM-FM radio, 42,000 miles, excellent running condition, needs paint, $1800 or best offer, 478-3286.

1966 DODGE POWER WAGON, H.D. ½ ton, swb, step side, slant 6, excellent, $2500. 478-0795, 598-1486.

'64 CHEVY VAN, SUN-ROOF, travel scoop, custom interior, offers. 479-4854.

1967 DODGE ½ TON PICKUP, slant 6, good running, $600. 477-3401.

1972 GMC, 12-PASSENGER WINdow van, low mileage, excellent condition, $2975. 652-1344.

1955 INTERNATIONAL TRAVELall, 4x4, good condition, must sell, $900. 592-9682 leave message.

'67 DODGE SMALL DELIVERY van, reasonable offers. Suitable for conversion. 385-3639 or 479-5867.

'63 VOLKSWAGEN VAN, STOCK, excellent tires, 87,000 miles tested 'til Jan. '79. $650. 598-7543 after 6.

1962 1 TON GMC, FLAT DECK, V-8 motor, large duals, excellent running, $600. 656-6714, after 6 p.m.

INTERNATIONAL TRAVEL ALL, 4x4, good running condition, good shape, $3600, 386-1850.

1972 CHEV PICKUP, STANDARD, V-8, excellent condition, $2500. 595-5647.

76 GMC HD 150 SIERRA GRAND, low mileage, canopy, tape deck, immaculate, $6500, 642-3246.

HOW'S THIS FOR GOOD VALUE? 75 Dodge ¾-ton, only 18,500 miles, many extras. $5,100. 478-8558.

'69 DATSUN PICKUP TRUCK, 1600 conversion, no rust, canopy, new mags, and tires. 658-5855.

1969 DODGE ¾ TON 318 AUTOmatic, flat deck, low mileage, $900 or nearest offer. 112-246-4145.

1977 FORD 4X4, SHORT BOX, V8, 4 speed, big tires, and wheels. $5800. 478-8267.

1975 SUPER CAMPER SPECIAL F-350, all extras, 1975 14' commercial van, Todco door. 477-1485.

1976 FOUR WHEEL DRIVE, Ford crew cab, $6500, phone 642-3597.

'72 VW WINDOW VAN, 7 PASsenger, excellent conditon. 592-1511.

1974 BLAZER 4X4, 350 AUTOMATic transmission, power steering, power brakes, 477-0274.

1972 GMC VAN, V8, 350, AUTOmatic, 94,000, excellent running order, $1225. 388-9409.

'74 2 WD, GMC JIMMY, 4 SPEED, 11x15 tires, $3450, 743-9417.

1965 FORD, CLEAN CONDITION, 642-5755.

'73 FORD F250, 4X4, GOOD CONdition, 477-2352.

TANDEM DUMP TRUCK, WITH H plate. 642-5471.

1966 VW VAN, FULLY CAMP. 479-4574.

'73 JIMMY, 4x4 CONVERTIBLE $2500. 478-9571.

DODGE MAXI VAN '76, AUTOmatic with sunroof, 382-5092.

'75 DODGE POWER WAGON, loaded. 479-0437 after 5.

1970 ¾ TON FORD, $2495. PHONE after 5, 479-2302.

1971 VW WESTPHALIA, $3500. 382-2940

1969 VW WINDOW VAN, TESTED, $1250 or best offer. 479-4727.

65 MINI VAN, NEEDS BRAKE work, offers. 478-1442, 386-0333.

'74 TOYOTA LONGBOX, AUTOmatic, good shape, $2,100. 642-5161.

1962 ¾ TON CHEV, 4 SPEED with canopy, $750. 477-3354.

154 TRUCKS, BUSES AND VANS

1975 JEEP CJ5 GOOD CONDItion, extras, console, CB radio, reinforced front bumper with bush guard, 8,000 pounds Warn winch, extra lights, fog lights on bumper, spot light, roof rack with CIBie Light, 2, five-gallon Jerry cans, 5—11"x15" bush tires, in town for a few days, must sell, asking $6,000. If interested phone 478-7491.

1974 FORD CUSTOM
½ ton with tinted glass, air conditioning, dual tanks, auto., P.S., P.B. $3495.
E. K. MOTORS D2071B
642 E. Burnside 383-6231

HARD TO FIND!
1972 GMC ¾-ton pickup with automatic, 350 V8, power steering and brakes. This is a camper special with extra gas tank. For personal service phone Charlie Peterson at Empress Pontiac Buick GMC Ltd. 382-7121, or res. 592-0458. DL01227A.

NEED A ¾-TON TRUCK
Here's a real good one. 1974 GMC ¾-ton, 350 motor, 4-spd. trans., P.S., P.B. Like new. See Dennis Tebb at Empress Pontiac Buick GMC Ltd., phone 382-7121 or 477-0816 real soon. DL01227A.

1973 INT. SCOUT 4x4 V8 auto, radio, locking hubs, wide boots, $3695.
E.K. MOTORS D2071B
642 E. Burnside 383-6231

LAST CHANCE
1972 Ford F600 5-ton with 20' aluminum box, 5-speed, 2-speed axel, 330 cu. in. 61,000 miles, radio, power steering, new tires, muffler and battery. City tested. $3800 firm. Call 721-3046 or view at 1-4061 Larchwood.

HANDYMAN SPECIAL
1970 Chev, 1 ton, on duals, with 12' chassis mounted camper. Will sell separately.
GEORGE ENG TRUCK SALES
DL00245A
2810 "A" Rock Bay 385-3054

77 FORD SUPER CAB, 250, XLT Ranger, 460 engine, 14,000 miles, black in colour, dual gas tanks, cruise control, rear bench seat. Cash price only $7995. Coastline Trailer Centre Ltd., 3388 Douglas, 382-6102 D-01346A.

¾ TON 4 X 4
1977 GMC pickup with under 5,000 miles, 4-speed, with free wheeling hubs, black with beige pin striping, sun roof, sliding window, dual tanks, and nice interior. Must see to appreciate. $7650 firm. 478-8232 days, 479-5971 evenings.

'56 MERC PICK-UP TRUCK, running but needs work, asking $650 or nearest offer. '53 Merc pickup, needs carburator and some work, asking $650 or nearest offer. 595-4992.

1974 DODGE 100 PICK-UP CLUB Cab, 318 engine, low miles, automatic, power steering and brakes, rear seats. Nice condition, only $3995. Coastline Trailer Center Ltd. 3388 Douglas, 382-6102 D-01346A.

¾-TON DODGE 4X4 POWER wagon, new rubber, extra heavy duty, goes anywhere, all competition, good condition, must see, $2500 or best offer, 658-5578.

'75 DODGE TRADESMAN 200 van, power steering and brakes, 318 engine, radio and stereo, excellent condition, asking $2900 or best offer. 382-6093 after 5 p.m.

1975 FORD RANCHERO GT, V-8, automatic, steering and brakes, exceptionally clean, low mileage, black with matching canopy, must be seen, $4,995. 478-0247.

SUPER VAN
1971 Ford, 6-cyl., standard, radio, G.V.W. 7,000 lbbs., $1,295. 478-0003, after 5 p.m.

1966 LANDROVER, 4X4, COMplete with 3 wheel hubs, 2 spare wheels, 3 ton electric winch, tested until August '79. One owner since new. $2000 or best offer. 477-2073.

1971 FORD PICKUP, MAGS WITH general scrambler tires, insulated and wired. Caveman canopy with cargo door, $2100 or best offer. 478-3405.

'68 MERCURY ½ TON, 360 AUTOmatic, 2 auxiliary tanks, canopy, tested, $1650 or best offer. '67 Mercury ½ ton, 4-speed, tested, $1250. 652-2080.

MUST SELL: 1976 DODGE PICKup, ½ ton, 318, power steering, power brakes, 24,000 miles, best offer, 479-3726 after 3.

1961 CHEV PANEL 283, HEAVY duty 4 speed, studded tires, dual exhaust, needs some work. 598-6479.

'73 FORD COURIER PICKUP with canopy, looks and runs well, must sell by weekend. 479-8806, after 6.

1974 GMC 3 PLUS 3 CREW, CAB, power steering, power brakes, auto., extras. $2750. 386-0411, or 477-0514.

LETS MAKE A DEAL! CLEARance sale on all trucks, 40 trucks to choose from. (Trans Canada Trucks) Ltd., 2435 Trans Canada Hwy., Victoria, B.C. DL 01668A. 478-1774.

1968 F350 1 TON FLAT DECK, 1963 Dodge 700, 24' tandem flat deck, Offers. 383-5732, 383-2261, evenings.

75 DATSUN PICKUP, WELL maintained, camper equipped; offers to $2750. Days 388-5133, evenings 384-4088.

1969 VOLKSWAGEN WINDOW van, rebuilt engine, excellent running gear, $750 or best offer, 112-743-9192.

1977 GMC JIMMY HIGH SIERRA, 4x4, 400 automatic, power steering, power brakes, air, extras. Low mileage. 477-2053.

'64 VW VAN, CAMPERIZED, complete rebuilt motor, new clutch, dependable, economical, $1175. 652-9904.

'75 GMC VANDURA, ½ TON long base, 29,000 miles, economical, insulated, panelled, stereo, $3500, 595-7132.

1978 GOLDEN EAGLE JEEP, 4X4, power sterring, power brakes, 3-speed standard, 10,000 miles, under warranty, 385-9376, $8,000.

'74 FORD SUPER VAN, V-8 auto, 49,000 miles, $3300 or best offer. 477-4632.

'75 DODGE MAXI-VAN, 26,000 miles, partially camperized. Asking $6,500. 388-7779.

'67 INTERNATIONAL PICK-UP with camper, good condition; $700 or offers. 383-0273.

'72 MAZDA PICKUP WITH CANopy, new paint job, 4 new tires. $1500. 642-2161.

1966 DODGE FARGO PICK-UP, with canopy, good condition. Asking $700. 595-4460.

'76 FORD E-250 ECONOLINE van V-8, power steering, power brakes, radio, $5000 firm, 474-1717.

1970 FORD F100, V-8 AUTOMATic. Victoria Tire Ltd. 610 Herald Street.

'56 INTERNATIONAL PICKUP truck, good condition, $600. 382-2758.

1977 JIMMY 4X4, LOW MILEAGE, excellent condition. Plus extras. Phone 479-9818, after 4.

'66 CJ5 JEEP, V-6, 4X4, FULL roll cage, mags, $3800. 642-5194 days only.

'78 CHEVY VAN, 350, POWER steering, power brakes, long wheel base. $7,000. 384-5368.

'75 CHEV 4-WHEEL DRIVE, ½-ton truck, excellent condition. 595-4495, after 5.

'66 ECONOLINE VAN, 351, STANdard, new clutch, $800. 478-7977 after 6.

1969 FORD TRUCK, 46,700 MILES, good condition, Vanguard Camperette. Victoria Press, Box 218.

1967 LAND ROVER, 109, 4X4, REbuilt transmission, good condition, $2,500. 384-7590.

1978 CHEV. VAN, ½-TON, STANdard, good condition, 656-6840 after 5.

1969 DODGE VAN, V-8, AUTOmatic, $1,395.00. 388-5721, 592-9289, Holmes Automotive, D02197.

1962 CHEVROLET PICKUP, 6, Standard $775.00 388-5721, 592-9289, Holmes Automotive. D02197.

'71 FORD VAN IN GOOD CONDItion, customized. Phone 383-1971.

1975 GMC ½ TON, GOOD SHAPE, $2850 call before 3 p.m. 388-9049.

1964 FORD VAN, 6-CYLINDER standard, good all around, 474-1065.

1972 ¾ TON GMC 4X4, ALL NEW, $3000. 479-9480.

'74 TOYOTA LONGBOX, GOOD condition, offers, 477-4435.

1973 FORD E200, WINDOW VAN, V8, automatic, $1995, 385-3154.

350 GMC WINDOW VAN, GOOD condition, $2500 as is, call 383-6026.

158 TIRES

OCTOBER EARLY-BIRD SPECIAL

Beat the rush before the snow falls. On the Early Bird Special we mount and balance your two winter tires for:

$9.99

All passenger steel wheels except Renault and Peugeot.

D&D TIRE
1620 BLANSHARD
382-7283

2 — 11.5 X 15 LT GOODYEAR Wrangler tires, on 10x15 mag wheels, low mileage, 5-bolt pattern, fits GM ½-ton pickup, $325 or best offer, 652-3529, after 5 p.m. and weekends.

TIRES FOR SALE
Four Goodyear eagle radials, H-78-14, only driven 300 miles, going reasonable. Phone 386-2019, between 4 and 8.

4 TIRES, 1100X15, ALL TERRAIN mounted on 15x8, 6 bolt Chev chrome slots, $500 or best offer, 1 month old, 479-0418.

FOUR WHITEWALL 14" TIRES, 6 bolt wheels, fit Datsun, all in A-1 condition, 652-3566.

TWO CRAGAR SS MAGS, 8X15, Uni-lug never used, $150; 642-3750 after 4.

TRUCK TIRE ON CHEVY RIMS, never been used, 478x15 $30, 386-9983, 382-0781.

TWO NEW 10X16.5 TIRES, ON Ford or Dodge, 8-stud rim, 479-4441 after 6.

14" E78 STEEL BELTED RADIals, near new, mounted, 200S, 385-3290.

4 U.S. SLOTTED WHEELS, SIZES 15"x9½", $200, 4 Z28 Rally wheels, 15"x7", $120, 656-4941.

AS NEW 2 RADIAL STUDDED snow tires, BR78x13, $35 each, 386-6873.

TWO NEW GR78I5 STEEL BELTed radial snow tires, both $75, 479-6043.

TWO RADIAL SNOW TIRES, size 13 on rims, $80. 743-4736 after 6.

2 SEARS SUMMER TIRES, C78-13, like new, $25. 479-0623.

4 FIRESTONE 1200X16.5, $300, 479-5633.

4 NEW MICHELIN RADIALS, 155x12, $140. 382-4533.

THREE 750 16" ON SPLIT RIMS, 383-3534.

TWO A78-13 BELTED STUDDED snow tires mounted, 478-4582.

4 FIRESTONE RADIALS, TO FIT Toyota. 592-3833.

160 PARTS, ACCESSORIES

SPRINGS
Specializing in overloads for pickups (including imports). Booster and helper springs (leaf and coil) for cars.
Prompt Repairs — Free Estimates
Phone 384-0213
LOGAN'S RV SERVICE CENTRE
650 Burnside East near Douglas

CAR STEREO
In-dash AM-FM radio, cassette players, from $119.95. Full line of speakers. Expert installation available.
B.C. SOUND & RADIO SERVICE
931 FORT 383-4731

6 CYLINDER MOTOR, 3-SPEED trans, hood, gas tank and miscellaneous from '62 Chev ½ ton, 200 cubic inch 6 cylinder 1965 Mustang engine, trunk lid, engine lid, driver's door, front axle and trans axle for 1963 Volkswagen. Motorcycle stand for pickup box. Miscellaneous tires including two Toyota pickup snow tires on rims. 382-5266.

FORD 302 MOTOR, ZERO MILES, magnafluxed, bored 30 over, planed 10 over, Ohio pistons, etc. Crane Cam, TRW lifter, with or without 1969 Econoline van in good running order. Mags, pipes, panelled, padded, tested, needs paint. 478-6282 or 478-4305.

SMALL BLOCK CAMARO headers, torker manifold, Chevy II headers, newly rebuilt power glide with shift kit. Excellent 3-speed full synchro trans, 4-14 x 7 Canadian mags, 327 short block, miscellaneous Chev parts. All reasonable. 477-2931, Rick.

1970 350 GMC MOTOR AND HYdramatic transmission, complete from '70 GMC ½ ton, in good condition. Also 1978 ¾ ton rear-end, complete with springs 5,000 miles on new truck. Plus other '78 ¾ ton truck parts. Phone Larry, 478-4614.

Why Sell Your Car?
Have your import or domestic engine done by professional rebuilders. Rebuilt engines available. Sea Power and Machine, 656-4341.

PARTS FOR 390 AND 428, 428 heads will fit 390 from 1964 up, 4-barrel manifold, new 600, 4-barrel carb — Holley, high compression pistons, parts from 1966 Ford wagon also, phone after 6, 479-0952.

RUST PROBLEMS???
New steel rust replacement panels for cars and trucks, 1949-1977, most models now available at Frank's Trading Shop, 1819 Douglas St. 385-2022.

FALL SPECIALS
On assorted mags, tires, manifolds, van accessories, tape decks and stereos. At Frank's Trading Shop, 1819 Douglas St. 385-2022.

'68 TORINO TRANS., 3-SPEED automatic FMX, brand new torque converter. Also Transgo shift kit and trans cooler, $130. Randy 479-7400.

VICTORIA 4-WHEEL DRIVE
FREE WHEELING HUBS for any make of 4-wheel drive. D-13531.
597 Hillside at Rock Bay 386-6511

ALL 1969 MG MIDGET BODY parts factory new. Also used top and bumpers. MGB tonneau cover. 382-4533.

FORD TOP-LOADER 4-SPEED trans with shifter. 327 TRW pistons, 11½:1; both in excellent condition. Offers. 477-7668.

MGB PARTS FOR SALE, ALSO 4 new Revolution mags will fit Lotus, Mustang, Cortina, Pinto, etc. 479-8490.

'69 SUNBEAM ARROW, WHOLE or parts, 1 Ford 240-six, various car radios, 1 Ford C6 auto trans, 478-7977 after 6.

428 FORD INTAKE MANIFOLD, and Carter Thermo quad, plus West Coast mirrors and 2 Chev 8" Chromies, 479-9214.

NEAR NEW 240Z PART, COMplete rear end $180, exhaust manifold and header pipe $50, MGB roll bar $75, 385-5610.

WANTED BY WEEKEND, 330 Oldsmobile motor, any condition, 479-8760.

1970 CORTINA GT TRANS COMpletely rebuilt, $250 offers. 656-1557.

SET OF 4 8"T WHITE SPOKE mags, 13x5½", Uni-lug $125. 477-5633 days.

69 CORVAIR MONZA, RUNNING condition, $150 or best offer. 478-7281.

66 VW GOOD ENGINE, GAS heater, body rusted. Drive away $125. 477-5537.

1956 CHEV, RUNNING GEAR EXcellent, new clutch, pressure plate. 383-1559.

650 HOLLY 4-BARREL CARburator and manifold for small block Chevy, $75, after 6, 382-5930.

1950 PREFECT — 4 DOOR, NO engine or trans, $650. Phone 112-537-5161, after 6 p.m.

REBUILT C-6 TRANSMISSION, $125, two C-78 14 snow tires, barely used, $25, 382-4042.

1200 VW ENGINE, NEW CLUTCH, headers, runs good, will install. 382-3438.

3 TON ELECTRIC HOIST FOR tow truck. Extendable boom, offers, 478-0795, 598-1486.

34 FORD, BODY, HOOD, FRAME, floor pan, dashboard, offers, 592-0130.

160 PARTS, ACCESSORIES

HABITAT'S
EQUIPMENT CENTRE
994 GOLDSTREAM AVE.
478-0811 D01975A

ENGINE REBUILT SPECIALS
4 CYL IMPORTS FROM $630
6 CYL DOMESTIC FROM $510
8 CYL DOMESTIC FROM $580

GET READY FOR WINTER SPECIALS
Lube and oil change including filters and 16-point check. $16.95. Installation available. For details call Ted, 474-1231.

Installation available. For details call Ted 474-1231.

327 SMALL BLOCK, COMPLETE, rebuilt and running. 382-0054.

'63 FORD VAN, PARTS OR whole. 479-4854.

'72 CELICA FOR PARTS, $250 OR offers. Call after 5, 385-5660.

ENGINE PARTS FOR 225. CALL Bruce, 478-7830.

WANTED: 1 2T-C 1600 TOYOTA motor, 592-3833.

1972 DODGE PICK-UP TRUCK box. 388-9181 or 478-6272.

'71 TR6, PARTS, PHONE AFTER 12 noon, 479-4524.

'69 CAMARO SPOILER, BRAND new, $60. 382-1740.

WANTED: OILPAN FOR SMALL block Chevrolet, 6-7 quart. 642-5155.

11 TO 1 FORGED PISTON FOR 327, 60 over $110, 642-3750 after 4.

TR6 PARTS, GLEN at 652-3512

6' CANOPY FOR SHORT BOX GMC. 656-6847 after 5.

WRECKING '69 CHEV WAGON, good body, cheap. 595-0528.

SET SIDE PIPES, 3" DIA. X 6' long, new, $75. 479-7385.

'62 MINI RUNS PARTS OR whole, $75. 479-7567.

162 AUTO REPAIRS, SERVICE and TOWING

DARYL'S MOBILE AUTO REPAIRS AND SERVICE
At your home or business, 24-hour emergency service. Phone 388-4436.
Special rates for Old Age Pensioners

RADIATOR REPAIRS, FAST TOP quality repairs at Maurice's Auto Body, 427 Beta St., phone 385-3381 or 384-8094. Located behind the Burnside Pay and Save Gas Station.

ADVANCE RADIATORS
Cooling System Specialists
Expert repairs, same day service, call about our winter special 386-2334, No. 2 - 731 Pembroke St.

VM AUTO REPAIRS. SPECIALIZING in Volkswagen repairs. Low labour rates. All jobs guaranteed. 383-1212, 649 John St.

VOLKSWAGEN SPECIALIST. Beyer Brothers Automotive. Formerly Oak Bay 66. 1945 Oak Bay Ave., 598-3525.

COMPLETE AUTOMOTIVE AND marine repairs. $10 an hour cash or trade. 479-1249, 479-3740.

SCRAP CARS HAULED
Associated 478-9571

166 CARS AND TRUCKS WANTED

NEVER
SELL YOUR CAR
UNTIL
YOU HAVE
OUR OFFER
INSTANT
CASH!
DePape Motors Ltd.
779 Pandora 384-8035

WE PAY
the Highest Prices for
Your Clean USED Car
TRY US — YOU'LL BE SURPRISED!
CONTACT CARL SPICER
Used car mgr.
Empress Pontiac Buick GMC LTD.
382-7121 DL01227A

TOP DOLLAR
FOR
TOP CLEAN CARS
Contact:
BRUCE LOCKHART
CORNELL-CHEV-OLDS
3050 Douglas 385-5777

WANTED
Honda, Volksyagen, Toyota, Datsun, MG, Triumph, 384-1721, 592-3121, Sports and Classic Cars, 640 Hillside. D-00244A.

CASH
"FOR GOOD USED CARS"
TRADE UP or TRADE DOWN
Call 382-9111
GARDEN CITY AUTO SALES
2978 DOUGLAS

CASH FOR GOOD CLEAN USED CARS
THOMAS PLIMLEY LTD.
1010 Yates St 382-9121

CASH FOR LATE MODEL CARS
We Also Consign
ESQUIMALT AUTOMART LTD.
480 Esquimalt 382-7195

'68 CHEVELLE 2-DOOR WANTed, must be clean throughout, must have 4-speed transmission. 479-1402.

WANTED: 1967 TO '69 GTX OR Coronet RT, must be original and stock. Call David, 656-5591, 9-5.

1928-1940 COUPE AND roadster, complete or uncomplete, custom or stock. Anytime 595-0528.

WANTED TO BUY: OLDER 1 ton flatdeck truck, good condition, 474-1555.

DYING CARS, TRUCKS WANTed, cash paid, should be running. 479-6459.

168 CAMPERS, TRAILERS and MOBILE HOMES

RAVEN R.V.s
Van Conversions
Van Tops Installed
END-OF-SEASON SPECIALS
1975 — '11' Camper, Just rebuilt. Loaded, $3995.00.
1978 RAMEN 17, trailer, oven, furnace, etc. $4995.00.
SUPER SPECIAL — R.V. non-toxic anti-freeze, $4.95 per gal.
479-3178

We've Got Them!
Parts - Accessories
PROPANE
All at
BOB'S
MOBILE HOMES LTD.
25 Crease 386-3623
DL 00414A

Red Block Holdings Ltd.
245-7712

23' Motor Home, $18,500
23' Motor Home, $18,500
23' Motor Home, $20,000
23' Moor Home, $21,000
27' Motor Home $14,000

Displayed indoors in Nanaimo at 4340 Wellington Rd. Come and view on Saturdays only at 10 am. to 2 p.m. Evenings call 245-3311.

30 'AIRSTREAM 1967, SLEEPS 5, air conditioned, good conditon, 382-6206.

168 CAMPERS, TRAILERS and MOTOR HOMES

PEDEN
RECREATIONAL VEHICLE LTD.
VANGUARD
MOTORHOMES — CAMPERS
TRAILERS — 5th WHEELS
— VAN CONVERSIONS —
IMPORT CAMPERS
CANOPY TOPS
See The New
'79 Tioga
Mini-Motorhomes
NOW ON DISPLAY
1978
VANGUARD
CLEARANCE
Substantial savings on All remaining '78 Vanguard
—Motorhomes
—Campers
—Van Conversions
"Vanguard quality at a price you can afford"
CLEAN TRADE-INS X RENTALS
'78 20½ VANGUARD MINI $17,500
'76 20½ VANGUARD MINI $14,995
'71 9½ VANGUARD CAMPER $ 2,195
'76 DATSUN C-W CAMPER $ 7,995
Parts and
Accessories Store
SEE OUR COMPLETE STOCK of all components used to build, renovate or equip your camper, trailer or motorhome. All at reasonable prices.
REPAIRS
RENTALS
(Off Season Rates)
Consignment Sales
Van Tops Installed
PEDEN R.V. LTD.
386-3464
2855 QUESNEL ST. D-01950A
Behind Empress Pontiac Buick

DOMINION
MOTORS
HOME OF
—LAYTON Trailers
—KIT Campers
—CHINOOK Motor Homes
—LITTLE CHIEF Toyota Motor Homes
A Good Selection of
Chinook
Motor Homes
In Stock Now
Also
The Little Chief
Toyota Motor Home
Plus the All New
Toyota Chinook
Omego
Good Used RV's
1973 FORD ¾, 4 speed, radio, with 1974 9' Vanguard camper, fridge, furnace, portapotti and hydraulic jacks.
1967 31 ft. AIRSTREAM $7250
1970 10 ft. LANGE Camper $1995
PARTS, ACCESSORIES
REPAIRS
HOURS OPEN
Mon. to SAT., 8 A.M. to 5 P.M.
Dealer Licence Number D-00448A
1703 BLANSHARD ST.
(Across from Hudson's Bay parking lot), Victoria, B.C. 385-5012.

Fennell's
TRAILER SUPPLIES LTD.
PROPANE — REPAIRS
AND
APPLIANCE SERVICE
Custom Building
and
Van Conversions
Large Parts
and Accessories Store
652-3941
Mon.-Sat. 9 to 5
Sun. 12 to 4
6459 Patricia Bay Hwy.

IMPALA CAMPING WORLD
APOLLO
OTTO
BOLER
LIONEL
WINNEBAGO
FLEETCRAFT, SUNDOWNER
HOLIDAIRE, LEISURECRAFT
CANOPY TOPS — ACCESSORIES
PAT BAY HWY., SIDNEY
656-5504 MDL 2488
OPEN 7 DAYS
ALL REASONABLE OFFERS WILL BE ACCEPTED
PREVIOUSLY OWNED
1977 LEISURECRAFT Hardtop, crankup $1295
1975 LIONEL 85 tent trailer furnace, surge brakes, sleeps 6. ONLY $1895
1971 FORD pickup, V-8, A.T., and 8' Vanguard camper. PACKAGE PRICE $2995
1969 SCAMPER 22', self-contained trailer, extra clean. $3895
1977 WINNEBAGO "Mini Winnie" 20RG, 360 Dodge V-8, C.W. auto, air conditioning $14,995

ZODIAC RV
SALES & SERVICE
474-2821 1080 GOLDSTREAM LANGFORD
Now is the time to winterize your trailer, camper or recreational vehicle as a protection against frost damage to water valves and fittings. Ample supply of non-toxic antifreeze on hand for do-it-yourselfers or let our competent staff do the complete job. Low rates in effect now.
We also have ample dead storage for your RV or boat on a monthly rate, within a locked fenced in area. Lighted lot, guard service together with electronic surveilence and warning system.

1972 28' SUNCAMPER TRAVEL trailer in excellent condition containing fridge, stove with oven, 3 piece bath. Please phone 478-4912 or 478-8991.

'71 VW WESTFALIA CAMPER, recent motor, $3750. Offers. 592-0967.

8' CAB OVER CAMPER, STOVE, furnace, sink and ice box. Sleeps 4, good condition, $1000. 478-1980.

IDEAL FOR VAN CONVERSION, new Flip-A-Bed chesterfield, sleeps 2, 8" foam rubber. 384-8354.

1972 TERRY TRAILER, SELF contained, awning included, $3400. 477-1998.

20' MOTOR HOME, NOT FACTOry, propane fridge and stove. Marine head, $3000, 479-2981.

APACHE TENT TRAILER. EXcellent condition, $250. 656-1972.

168 CAMPERS, TRAILERS and MOTOR HOMES

COASTLINE
TRAILER
CENTRE
"Victoria's One Stop RV Center"
— Indoor, All Weather Showroom
— Full Parts and Accessories
— Full Service Facility
— Trailers, Campers, Motor Homes
— Truck Caps
— Professional Consignment Sales
OPEN TIL 8 P.M.
MON. & TUES.
TRAVELAIRE, HUSTLER
FRONTIER
Full Financing Available
3388 DOUGLAS
(Across from Suburban Motors)
382-6102
D-01846A

5th WHEELER
18 ft. custom built in 1976. Sleeps 4, shower and hot water, fridge, furnace and oven. Large holding tanks. Easily towed wwith ½ ton PU. Hitch included.
$6,500
LOGAN'S R.V. SERVICE CENTRE
650 Burnside, near Douglas
384-0213 D-00287A

TRAILER, 1971 18' ARISTOCRAT, hot and cold water, shower and marine toilet, 3-burner stove, and oven, fridge, outside pressure, and 110 HP pump for own water supply, double sink - stainless steel, 110 volt and 12 volt electrical system for fridge, also lights. Trailer carpeted throughout. Has heavy duty Michelin radial tires, almost new. Sleeps 6, and has most up to date safety hookup possible for towing. $4750. 384-6537.

OKANAGAN
MOTORHOMES — CAMPERS
TRAILERS — CANOPY TOPS
Parts and Accessories
— REPAIRS —
"We Install Hitches and Do Wiring"
Open (Mon.-Fri. 9-6 p.m.
LOGAN'S RV SERVICE CENTRE
650 Burnside, near douglas
384-0213 D-00287A

ESTATE SALE: AIRSTREAM Sovereign trailer — 30 ft. 1965 — large generator — air conditioner — bathroom across rear — automatic hitch — many extras. First class condition. Priced to sell. Phone 922-7822, 2921 Palmerston Avenue, West Vancouver, B.C. V7V 2X2

'77 — 18' CHINOOK FIBERGLASS mini motor home. A real fantastic mini. Fully self-contained with cocktail, chairs and sofa, low miles, as new condition. Only $17,500. Coastline Trailer Centre Ltd., 3388 Douglas, 382-6102. D-01346A.

DOGWOOD TRAILER SALES
PARTS — PROPANE
WESTERN WILDERNESS Campers
WILDERNESS KOMFORT Trailers
2630 Deville Road
Highway 1 at Millstream
478-6841 DL-00421A

'77 FORD SUPER CAB, 250 XLT Ranger, 460 engine, 14,000 miles, black in colour, dual gas tanks, cruise control, rear bench seat. Cash price only $7,995. Coastline Trailer Center Ltd., 3388 Douglas, 382-6102 D-01346A.

1976 DODGE MAXI MOtorhome, 12,000 miles, fully equipped, 318 horsepower, air conditioning, cruise control, instant awning, etc. $11,500 firm. Phone 656-4632, after 5 p.m.

1973 A CLASS TRIPLE E MOtorhome 23' excellent condition, awning, E-Z load boat rack, 4 extra winter tires. Extra batteries. Only 18,000 Miles. Asking $15,000. 112-726-4340.

1974 DODGE 100 PICK-UP CLUB Cab, 318 engine, low miles, automatic, power steering and brakes, rear seats. Nice condition, only $3995. Coastline Trailer Center Ltd. 3388 Douglas, 382-6102 D-01346A.

68 DODGE BUS, CONVERTED to camper, new motor, clutch, brakes, etc. Fully equipped, must be seen. $6500 or best offer. 478-4471.

1967 16' KUSTOM KOACH TRAVel trailer, sleeps 5, stove, icebox, sink, two propane tanks, portable toilet and awning. Good condition. Asking $1600. 383-5315.

1968 FORD RANGER ¾ TON pickup, 9½' Vanguard camper, fibreglass roof, fully equipped, also fibreglass canopy, $4200 firm. Call after 5 p.m., 479-1296.

1977 STARCRAFT HARDTOP tent trailer, brakes, 3 way fridge, heater, 3 burner stove, AC-DC current, sink, sleeps 8. $2,950. 478-2326.

RENTALS
PATTERSON MOBILEASE
384-0233 478-6368

7½' CAMPER FOR IMPORT truck, sleeps 4, sink, stove, icebox, etc. $850 or best offer, 478-3368 days.

1977 TOYOTA LONGBOX PLUS camper, fully equipped. 4 speed. 12,000 miles, many options added. Like new, must be seen. 592-9547 after 5 p.m.

1976 PROWLER 21' SELF-CONtained, excellent condition. Ideal for winter holiday. Extras; $6400. 656-1436.

HARDTOP TENT TRAILER. propane stove, sink, icebox, lots of storage, sleeps 5 or 6, $1800 or best offer. Must be sold. 477-0021.

1977 27' TERRY TRAILER. fully self-contained with or without 1976 Ford F150 equipped for towing. See at Trailer 974 Goldstream.

NEAR NEW, 5TH WHEEL TRAILer, 20'x8'4", flatdeck, 14,000 lb. capacity, $2500, or best offer. 478-9904 evenings.

15'6" TRAILER, MUST BE SEEN, nice layout, $2350. Tow car also for sale. Wanted, 20, Tandem, 479-1434.

SCAMPER MOTOR HOME, roof, air, dual tanks for water and gas, TV, CB antenna, $10,900. 478-4053.

17' TRAILER, COMPLETELY self-contained, light weight, well maintained. 474-1757 after 6 p.m.

CANOPY, HUNTER SPECIAL, 36", for a ¾ ton, offers. 384-9657, after 5 p.m.

NEW HONDA ODYSSEY DUNE buggy with tilt trailer. 385-9738 from 8-4:30; ask for John.

ONE 1977 20' RUSSLER, FULLY self-contained with dual wheels. Asking $6300. Call 642-3736.

1976 JAMBOREE, 23' MOTORhome, good shape, $11,500. 2707 Winster, 478-8588.

1973 27' TERRY, IMMACULATE condition, 383-4514 or 474-1740 anytime.

WE WILL BUY YOUR GOOD used 'Rec. Vehicle. Peden R.V. Ltd., 2855 Quesnel St. 386-3464.

FOR RENT: 21' WINNEBAGO motorhome, available Oct. 28th on. 477-2704.

1976 BENDIX MOTORHOME, IMmaculate, loaded, offers. Parksville. 604-248-6238.

RENT-A-MOTOR HOME
New units available, in large and small sizes. 112-245-3311.

1976 CAMPERIZED FORD VAN, dual batteries, automatic, offers. Phone 478-4175 or 478-4521.

1976 22½' VANGUARD MINI motor home, on GMC chassis, 10,000 miles, phone 382-4813.

1978 18' FLEETCRAFT TRAILER, two months old, self-contained, no highway mileage, $4,000. 656-3527.

STARCRAFT HARDTOP TENT trailer, 1975, self-contained, 595-6998.

RENT NEW DELUXE MOtorhome, $150 weekly, 6c KM 477-0968, 477-2333.

1976 — 18½' ALJO TRAILER, self-contained, as new, 478-5961.

10' x 6'7" HARD TOP TENT trailer, $350 or best offer. 383-2866.

UTILITY TRAILER, 7½'X6', NEW tires, good condition, $350. 385-6075.

'77, 8' PILGRIM CAMPER, LIKE new condition, $2900. 598-1040.

16' TRAILER IN GOOD CONDItion, $1800, 382-6890.

CANOPY FOR SHORTBOX PICKup. $50 or best offer. 478-0777.

8' ALUMINUM CANOPY, 32" height, $275. 479-8662.

168 CAMPERS, TRAILERS and MOTOR HOMES

FALTACRAFT CANOPY TOP, INsured, wired, and panelled, boat racks, 6'5"x5'4"x27" high, $150 or best offer, good condition. 384-6819 or 384-7644.

HUNTERS SPECIAL, 8'6", equipped with 3-way fridge, furnace, stove, 20 gallon water tank, dual propane, asking $2550. 384-8453.

8' CANOPY, EXCELLENT CONdition. 477-4185.

169 MOBILE HOMES AND PARKS

Friendly
Mobile Homes
BUYING OR SELLING
For a sincere interest in your needs call:
1—1002 Goldstream Ave., Victoria, 474-1288 24 hours. DL01635A

BOB'S MOBILE HOMES
24x60 KNIGHT Squire. 2 bedrooms and den, family room, living room, dining room, dinette, wood burning fireplace. Nicely landscaped with sundeck and 12x24 aluminum awning $36,500
12x50 BUDDY 2 bedroom, all new carpets, patio door, low down payment $10,950
12x60 LAMPLIGHTER, really clean $15,950
12x68 MARLETTE, nice high location.
25 CREASE DL00414A
382-5647

SPECTACULAR!!
Have been the response to:
TWIN OAKS
3 sites sold over weekend and only 5 left! Come see us at 149 Admirals Rd. 1-5, 7 days a week and see why it is the most luxurious concept in modern home living! Buyright Homes 474-2154.

Mobile Home Park
"WHEEL ESTATES"
At Saratoga Beach, midway between Courtenay and Campbell River, B.C. 9-hole golf course, marina launching and moorage, swimming pool, tennis courts. Contact Pacific Playgrounds Ltd., Box 40, Saratoga Beach, RR1, Campbell River, B.C. V9W 3S4. Phone 604-337-5053.

TRI-WAY MOBILE HOME PARK, 12x60 Rolohome, 2 bedrooms, deluxe home with separate front dining room set up on beautifully landscaped lot. Parking for 2 cars. Also very attractive 10x44 mobile home in excellent conditon, situated on easily maintained space. Adults only. 478-8181, 384-8791. DL01297A.

PARTIALLY FURNISHED 12X56 mobile home in good condition, situated in quiet adult park. Westinghouse frost-free fridge ,washer and dryer. Admiral range included drapes, sundeck and utility shed. 474-2477 evenings. Daytime starting October 1st.

FURNISHED ONE BEDROOM home. with washer and dryer, large add-on living room with fireplace, low overhead in Fort Victoria adult park. Close to bus and town. Low priced at $8000. Apply after 5 p.m. daily, space 13 Fort Victoria.

DOUBLE WIDE MODULINE
Located on large landscaped lot, with a steel shed, 2 bedrooms, drapes, wall to wall, sundeck off kitchen. In immaculate condtion. 592-0897.

LOOKING FOR A PLEASANT place to retire? Come to beautiful Shawnigan Lake and let Mary and Don Powell show you what Lake Air. Mobile Home Park has to offer, or phone 743-5295 for more information.

INFLATION FIGHTER
New 14 wide in family park. Qualify for grant? only $210 per month. If not only $240 per month. Only 1 left so hurry today.
WOODLANDS DL10972A
478-4151

DOUBLE WIDE, SPECTACULAR ocean view from full length kitchen window, 3 miles south Duncan, 3 bedroom, w.-w., 4 appliances, drapes, small select adult park. Very private. $21,800. 748-9690.

OPEN HOUSE
1-4, Saturday through Monday, 691-7 Hoy Lake, cor. Millstream. Special double wide and singles. 478-4151 Woodlands DL10972A for tenant information 478-1315.

10 X 50, 2 BDRM ROLLAHOME. Set up adult park. Cowichan Bay. Shed, carport, filled oil tank, some furniture. $4,000. Pad rent, $68. 748-9540.

2 BEDROOM, FURNISHED, washer, dryer, air conditioner, sundeck, extra storage, close in, $11,800. 474-1628.

LAST CHANCE TO BUY, 1974, 12x64 mobile home. On pad in Langford. $13,500. Pad rental $91, no pets adults only, immediate occupancy. 385-6452.

CLEAN 2 BEDROOM, 12X60, local park, new drapes, carpet, $15,900 includes washer, dryer, Fridge, stove. 388-6436, 388-5464 No. 541.

CLOSE IN!
Luxury abounds inside and outside in this beautiful lake view 24x52 Carport, glassed addition, large lot, much more. Buyright 474-2154.

BEUTIFUL HOME
QUIET LOCATION
Ideal for single person or two adults. Open to reasonable offer. 478-4151.

DOUBLE WIDE RENT WITH OPtion to purchase 3 bdrms, and 1½ baths, all appliances. Call Keith 478-6434 or 478-0034. Admiral Homes Ltd. DLR. 013438.

COSY 2-BEDROOM MOBILE home in Goldstream Villa. Features fireplace, large covered porch, spacious yard. $15,900 firm. 474-1841.

FOR SALE, 12X62, 2 BEDROOM Neonex with firepalce, extended living room, finished storage room, plus all appliances. Use government grant. 478-6062 after 6 p.m.

ENJOY QUIET COUNTRY LIVing, on approx. one-third acre in this 2 year old 24 x 60 mobile home. 478-1951.

12x68 BANK REPO!
save big while prices are on up swing. Beautiful secluded setting! $12,500. Buyright 474-2154.

FAMILY PARK AND POOL, DOUble wide pad 60 x 95, $96. Small pets welcome. Tall Timber Park, 4 miles south of Duncan. 748-9213.

A SPECIAL HOME
Lovely 12x68 enormous addition, 2 fireplaces, 4 pool, 2 sheds, more! Close in. Buyright 474-2154.

FOR RENT — MILL BAY UNfurnished 3 bedroom mobile home, fridge, stove, washer and dryer. $250 per month. 382-4448.

HAVE YOUR OWN LOT!
Unbelievable prices on 78 and 79 inventory! Don't buy somewhere else! Save big. Buyright 474-2154.

1152 SQ. FT.!
24x52 3 BR with 5 appl. fireplace, carport, workshop, more! Serene setting. Buyright 474-2154.

$8900!
Try this nice 12 wide on private waterfront lot. Buyright 474-2154.

SITE AVAILABLE
New waterfront park. 6 sites left. Call 478-0555 or 592-9117.

2 BEDROOMS, EXTRAS, ON city bus, clear title, registered pad rent $59. 384-9973.

TWO BEDROOM MOBILE IN Sooke Family Park, 4 major appliances, $250 per month. 479-5659.

14X70 DELUXE FLEETWOOD, 3 months old, furnished or unfurnished, owner transferred. 642-4690.

12 X 52 MOBILE HOME. TWO bedrooms and 10' x 21' addition. Phone 748-4863.

DELUXE 76 HOMECO, 12X68, offers, 642-3020.

181 TOURIST ACCOMMODATION

CRAIGMYLE GUEST HOUSE
English style bed and breakfast. Daily, weekly rates available. 595-5411 or 595-2697.

WINTER ACCOMMODATION
Call Victoria East KOA, campground and trailer park. Box 129 Saanichton, B.C. 652-3232.

190 ROOM AND BOARD

RETIRED?
Or just plain tired o shopping and cooking. Month's rest? Permanent home? Recuperating? Our location and food are excellent.
INFORMATION, 383-4164
GLENSHIEL HOTEL

190 ROOM AND BOARD

CRAIGMYLE GUEST HOUSE
Open to all ages. Excellent meals, large dining room, color TV in lounge. 595-5411.

LADY PENSIONER OFFERS, room and board on bus line to another active older lady, non-smoker, must like dogs. 384-7370.

CLEAN ROOM, JUBILEE AREA, parking facilities, prefer mature person, 598-6519.

193 ROOMS TO RENT

DOMINION HOTEL
Rooms from $50 per week to $175 per month with TV and maid service at our full facility downtown hotel, close to all buses. 384-4136, 759 Yates St. Division of Wells Fargo.

1-BEDROOM, SELF-CONTAINED, $150 per month. 1-bedroom, share bathroom, $115 per month. Machelor, share bathroom, $115 per month. All included, heat, water, B.C. Hydro, available immediately. Working married couple, children welcome. 384-2772.

LOW RATES
MAID SERVICE
Rooms by day, week or month. Singles from $40 per week, $125 per month. The James Bay Inn, 270 Government St., 384-7151.

SMALL ROOM FOR TIDY, clean person, references please, share kitchen, share bathroom, Fernwood area, $17.50 week, available October 7th (house is for sale). 383-6629.

FURNISHED BEDSITTING rooms, share facilities, reduced rent on one for caretaking duties. Phone 385-0058.

CLEAN FURNISHED, SINK, honest bachelor, working or income. 384-9622; 652-1374

BEDSITTING ROOMS BY WEEK, $45 and up, no cooking, 385-5380.
CHERRY BANK HOTEL

THE DOUGLAS HOTEL. SPEcial winter rates, $40-$55 weekly.

197 HOUSEKEEPING ROOMS TO RENT

AVAILABLE IMMEDIATELY from $100 including table, chair, bed, hot plate, fridge, carpeted floors, utilities. In Vic West area, 384-5605.

FURNISHED ROOM, LIGHT cooking facilities, cable, close to bus route, available immediately. $75. After 6, 383-4082.

UNFURNISHED HOUSEKEEPING rooms for ladies only, elevator service ,$75 month, all included. City Centre. Yates Hotel, 384-7187.

NICE, CLEAN, FURNISHED room for working person. Cook-Quadra area. House-sharing or room only. 386-0462, 382-0395.

FURNISHED SELF-CONTAINED one or 2 males, near Camosun Interurban, non-smokers. 479-1164 or 477-5790.

ROOM FOR LADY ONLY ON Carberry near Fort. 477-5878 after 4.

ROCKLAND LARGE MODERN furnished room, private kitchen, 595-0685.

LIGHT HOUSEKEEPING ROOM for middle aged man. $85 monthly, near Jubilee Hospital. 658-8028.

SUITE IN HERITAGE HOUSE, nice walk to town area. Gentleman preferred. $85. 382-7654.

RITZ HOTEL — DOWNTOWN
Elevator service T.V. lounge
710 Fort St. 383-1021

YOUNG PEOPLE TO SHARE house in James Bay. 383-2622 after 5.

JAMES BAY, SUIT BUSINESS woman or retired lady. Near bus, shops. Walk to park. 595-6588.

STUDENT OR BUSINESS PERson, furnished room, with kitchen privileges, $100 monthly. 592-3696.

OWN KITCHEN, GENTLEMAN, central. 1007 Johnson St.

200 APARTMENTS TO RENT UNFURNISHED

BROWN BROS. on BLANSHARD
"People Helping People"
FIRST CHOICE IN
APARTMENT
RENTALS
REDWOOD
PARK
(155, 157 Gorge Rd. E.)
Want to make a change? Tired of the same old place? Why not make your spring move to a bright suite in Redwood Park featuring a full-sized swimming pool, sauna, covered parking, and sundecks? Available immediately, one and two-bedroom suites from $225.00 and $285.00, heat included. Please call 384-2858 or 385-6553.

ELLERY
APTS.
837 Ellery St.
One of our best apartment dollar values priced from $225.00 for two-bedroom suite, and from $190.00 for a one-bedroom suite. Heat included. Children welcome. For appointment to view please call resident manager 386-0045.

DUPONT VILLA
345 Michigan St. 384-3040
One-bedroom suite $209.92
Two-bedroom suite $265.75
Heat, cablevision and dishwasher included.

LORD MICHIGAN
235 Michigan St. 384-0182
bachelor suite $166.25
One-bedroom suite $190.66
Two-bedroom suite $260.00
Includes heat and cablevision.

LORD ESSEX
Bachelor suite $171.25
Heat, cable, swirlpool, sauna.

For further information please call Brown Bros. Agencies, 385-8771.

PEACE
AND
QUIET
A new 90 suite apartment at Brentwood Bay close to Sidney, Swartz Bay, Pat Bay and Marina. Includes heat. Adults only — no pets. West Saanich Rd. and Verdier.
From $250 — 2 bedroom suite
From $205 — 1 Bedroom suite
To view call Resident Mgr. at 652-3437 or Jack Mears Oak Bay Realty 598-3321.

LARGE ATTRACTIVE BACHElor suite with dressing room, Kitchen, Bathroom with shower only, ground floor, private entrance, only, ground floor, private entrance, Rockland area. Middle-age Christian Lady, non-smoker, $145. 595-0978.

QUADRA-HILLSIDE
Spacious 1 bedroom apt, $190, steps to shopping and buses, clean, adult only building. Call resident manager, 384-4530 or Realspan Properties Ltd., 388-6454.

1 BEDROOM SUITE CLOSE IN, fridge, stove, drapes, wall to wall, security entrance, immediate, 388-5931.

1 BEDROOM UNIT, LIVING room kitchen, and shower, water and propane supplied, 479-0495 or 479-2872.

GORGE VIEW APARTMENTS
Available November 1st. Ground floor, one bedroom suite, quiet 479-6761.

BEAUTIFUL WATERFRONT, 1 and 2 bedroom, bachelor. Reasonable rent. 385-6853.

JAMES BAY AREA
2-bedroom suite, $240. Adults, no pets, 592-9516.

1-BEDROOM SUITE, $170, UTILIties included, quiet building, 479-5205.

200 APARTMENTS TO RENT UNFURNISHED

BROWN BROS. on BLANSHARD
"People Helping People"
THE
CHARLES
DICKENS
NEW
243 Gorge Rd.
East
Situated on the beautiful Gorge waterway on landscaped gardens. Close to major shopping areas. Bus stop to and from city centre right at your door. Heat included. Covered parking available.
One Bedroom Suites from $203
See our resident manager for a special move in bonus. Please call 388-6448 or call Brown Bros. Agencies at 385-8771.

YOUR PLACE MANAGEMENT
1720 COOK ST. 388-7324
CUBBON RENTALS
1035 NORTH PARK
1044 BALMORAL ST.
Now available for viewing the second stage of this fine building. We have Bachelor and One Bedroom units available for the senior renter. This adult building has a billiard room, TV lounge and games room for your convenience. Suites have coloured appliances, deluxe carpets, tasteful wallcoverings in kitchens and bathrooms. Cablevision and heating allowance included in your rent. We have underground parking and two elevators. Close to Wellburns, consistently one of Victoria's lowest priced supermarkets. To view these suites call at our office between 11 and 2 p.m. Monday to Friday. After hours, Suite 408 or call 388-7324 for pickup at your convenience.

CONVENIENT
Orangewood Manor
4026 QUADRA ST.
Attractive 2 Br. Suites
IMMEDIATE OCCUPANCY
INDOOR
POOL
Sauna/Workshop
Roof Garden with Views
— LAUNDRY —
EACH FLOOR
MANAGER — 479-3223
CONCORD

WEST COAST COURT
At Blanshard and Hillside
"completely furnished on request"
A few choice one-bedroom suites left in this centrally located complex. Most suites face a beautifully landscaped courtyard, access corridors battle all street noise so the convenience of a busy location is completely protected from any hustle and bustle. Fully covered parking available with two separate elevators from the parking area to the east and west wings of this fine Di Castri designed building. Convenient banking and other commercial services available within the complex.
For special move-in privileges on these remaining suites and to view please call Mrs Henry at 388-4721 or visit us on the site daily 9 a.m.-5 p.m.

STOP
Looking for a nice clean building and very reasonable rent? Our rent includes parking and, most important, your heat; a savings of $30 a month on your rent.
899 CRAIGFLOWER
384-1101 384-6606
TOD HACKETT
CONSTRUCTION LTD.

PRIVATE BEACH
Condominium with private entry. Secluded adult oriented complex, 30 mins. from downtown Victoria. 3 units available from 1000 sq. ft. to 1300 sq. ft. 2 bedroom, 2 bathroom, vacuflor, dishwasher, fridge and stove $350-$395. Roscoe Developments Corp. 642-5254.

CRAIGHOUSE
885 CRAIGFLOWER RD.
1 bdrm suites, avail. now, $195 and up. 1 and 2 bdrms avail. Oct. 1 Fridge, stove, drapes, cable, w-w. Vic West bus at door.
385-5406

ELDON PLACE
Bachelors and 1 bedrooms, available end of October, heat, hot water and cable included in rent, heated pool, swirl and dry sauna, games and hobby room, near Woolco and Mayfair. On bus route, 7 minutes from downtown, call 386-0614.

1 BDRM. $190
AVAILABLE NOV. 1st
2790 Cedar Hill Rd.
Modern Block with shag carpets, free hot water heat. Res. Mgr. Roy Jarvis, 386-6805. Goodwyn Management.

CAIRN VILLA
Modern 1 and 2-bedroom, park-like setting off Old Esquimalt Rd., Heat, cablevision and parking. Mature adults only. Sorry, no pets. 383-3239.

VILLA WEST APARTMENT — 1-bedroom apartments, $172.96. 2-bedroom apartment, $202.91. Wall-to-wall carpet, patio, stove, fridge, heat, cablevision included. Children welcome. 788 Dominion Rd. Phone 385-9475.

Waterfront Apts.
Absolute peace and quiet a priority from $165. 3 only available. Roscoe Development Corp., 642-5254.

VIEW TOWERS
One bedroom and bachelor suites for rent. Phone office hours 8:30-12 and 1-4. Monday-Friday. 382-0922.

VIC WEST
2-bedroom suite, $235. Includes drapes, fridge, stove carpets, cablevision, bus stop at door. 384-6383.

DOWNTOWN CLEAN ONE BEDroom apartment, $150. 1322 Broad street. Not suitable for children or pets. 386-3928.

TWO 3-BEDROOMS, $212-$227, children, no pets. Colwood-Langford. 477-2548.

HILLSIDE AREA ONE BEDroom apartment for rent, $170. 595-4231.

FOR RENT TWO BEDROOM apartment Esquimalt Road. $195 per month.. 382-3406.

200 APARTMENTS TO RENT UNFURNISHED

SEASPRAY
PROPERTIES LTD./REALTOR
1911 Quadra St. 386-3124
"THE APARTMENT SPECIALISTS"

BACHELORS
$165—946 Balmoral 383-2045
$180—3255 Quadra 383-9931

1-BEDROOM
$205—1180 Fort 382-0822
$225—902 Caledonia 386-3124
$200—2622 Prior 383-6436
$180—55 Bay Street 383-7703
$200—2902 Washington 386-2535
$200—980 Wordsley 382-5622
$195—1015 Kings 383-0698
$215—1333 Pandora 384-0944
$200—1147 View St. 386-3124

2-BEDROOM
$225—790 Dominion 388-9781
$240—1255 Verdier 652-1524
$255—3255 Quadra 383-9931

"WE'RE AVAILABLE"
CALL BLDG. MGRS. OR
KIM GILES
386-3124 ANYTIME

"LAUREL POINT"
HARBOUR FRONT LUXURY
Spacious, 2-BR prestige condominiums are now available for rent. These top quality apts. contain frost-free fridges, self-cleaning ovens, dishwasher, in-suite washers and dryers. 2 bathrooms, w-w carpets, drapery and balconies. Laurel Point facilities include its own library, clubrooms, workshop, swimming pool, saunas, and underground parking. $575 per mo.
"VIEWING BY
APOINTMENT ONLY"
Kim Giles 386-3124

BAYWOOD ARMS
BELMONT MANOR
350-380 BELMONT
COLWOOD
PETS & CHILDREN
WELCOME
Fridge, stove, w-w carpets and drapes are included in rent. Bldg. features controlled entrance, laundry facilities, large balconies and enclosed play area. Close to schools, park and shopping.
1-BR from $190
2-BR from $240
To view call
Cathy 474-1051 - Laurie 474-2915

DUPLEXES
878 BROCK
2 BR located in Langford $250 per month. Appliances, w-w carpet and grapes incl. For appointment to view call: 386-2124.

946 GLENWILLOW
3 BR $300 per mon. w-w, fridge, stove. To view call 386-3124.

529 WESTWIND
3 BR $320 per mon., w-w, fireplace, appliances. To view call 386-3124.

TOWNHOUSE
2860 SOOKE LK. RD.
3-BR—$310 per mo. Appliances, w-w, water incl. To view call 474-2482.

"MOVING UP ISLAND?"
Inquire about our TOWNHOUSES and Apartments in Port Alberni, Campbell River, Nanaimo, Port McNeill and Ladysmith.

PRINCESS
PEMBROKE
APTS.
1020 Pembroke St
(By Athletic Park)
New Building
Children Welcome
Close to Town,
Schools and
Shopping
W to W carpets, Drapes, Large balconies, Elevator, Controlled Entrance.
DISPLAY SUITE
1-Bedroom Suites $195-$220
RESIDENT MANAGERS
MR. AND MRS. J. BRANT
382-9454
Anytime
SORRY. NO PETS
Chateau Rockland Apts. Ltd.

KIM
PROFESSIONAL
MANAGEMENT
Available for viewing choice apartments with W-W carpets, drapes fridge and stove in quiet clean controlled buildings.
404 DUNDAS 384-1433
1 Bdrm from $200
2648 GRAHAM ST. 382-2681
1 Bdrm from $185
960 INVERNESS ST. 385-5292
1 Bdrm from $195
1025 KINGS ST. 383-7633
1 Bdrm from $210
1017 QUEENS ST. 388-9780
Bach's from $165
1 Bdrm from $200
Some of these fine suites available for immediate occupancy. Others Nov. 1st. For further information phone apartment Managers — Sorry no pets.
OFFICE 386-3281
EVENINGS and WEEKENDS
388-5852 or 385-5292

MANAGERS
WHO CARE
The Atkinsons. Phone 479-1407 to view 2 bdrm. Suites for
$265
AVAILABLE IMEDIATELY
$250
AVAILABLE NOV. 1st
McKENZIE MANOR
1010 McKenzie. Goodwyn Management.

CAPTAIN'S WALK APARTMENTS
1357 ESQUIMALT RD.
SENIOR CITIZENS DISCOUNT
2 bedroom suites from $255
Large corner 1 bedroom and den from $265
Some with seaview
Covered parking available
Close to shopping, bus stop at door
Phone resident manager at 385-9381.
SORRY NO PETS

WATERFRONT
Country resort setting. A carefully layed out smaller apt. 1 bedroom plus den, 7 steps from parking to private entry. $225 plus utilities of approx. $25. Roscoe Developments Corp. 642-5254.

1 BDRM. $225
350 LINDEN
Available Nov. 1st, just a few blocks from Beacon Hill Park and Cook St. shopping area. New Block. For Apt. to view phone Res. Mgr. Mr. and Mrs. Patterson, 385-0742. Goodwyn Management.

HARRISON ST.
1 bedrooms $191 and $195. Includes heat, water and cablevision. Adult block. 595-4126.

200 APARTMENTS TO RENT UNFURNISHED

WINDSOR
COURT APTS.
252-254-258 Gorge Rd. E.
BRIGHT SPACIOUS APTS. HEAT INCLUDED. EXCEPTIONAL RECREATION FACILITIES
Including:
50' indoor swimming pool — saunas — Swirlpool — Squash court — Tennis Court — Universal Gym.
1 Bed. from — $215
2 Bed. from — $275
2 Bed. 2 full Baths — $325
Adults only — No pets
For information or appointments please call Resident Managers:
Mr. and Mrs. Mundy
385-6075
Mrs. Pepperall Jr.
384-6305
Mrs. Pepperall Sr.
384-6103
Mr. John Johnston
386-3692
Office. Mon.-Fri.
388-4555
MacArthur Park Estates

C.P.M.
RENTALS
BRISTOL APTS.
1138 VIEW ST.
Special Discount for Pensioners. 1-2 bedrm. suites. Close to town. Call Manager at 388-9516.
611 CONSTANCE
NOV. 1ST
Spacious, 2-bedrm. suite. One child welcome. Call Manager at 386-0688.
THE CHALET
1465 FORT ST.
Spacious, 1 bedrooms from $182.50. Call Manager at 595-2529.
Complete Property Management
(A Div. of D. F. Hanley & Assoc.)

CLOVERDALE
TOWNHOUSE COURT
991 CLOVERDALE
2 BEDROOM
SUITES AND
BACHELOR SUITES
AVAILABLE
HEAT AND CABLE INC.
CHILDREN WELCOME
Open to View 12-7 p.m.
Contact Manager in Ste. 101
385-0814 or 385-0991 ans. ser.
GREEN BANK
DESIGNS LTD.

FAMILY
SUITES
855 Ellery St. in Esquimalt. It will pay you to check these out right away with Mr. and Mrs. Atkinson experienced resident managers. Phone 382-2942. Goodwyn Management.

Century 21
WESTERN HOMES
1037 Cloverdale 386-3494
1 BR Hillside-Quadra, $200. Avail. Oct. 1-78. Call Mrs. Kenny 383-9139 or 388-6314.

1 BDRM. $225
AVAILABLE IMMEDIATELY
2 BDRM. $265
AVAILABLE NOV. 1st
New Block, 1037 Wychbury, Quiet Street. Resident Manager, 388-4259, Goodwyn Management, 388-7923.

TWO BDRM. — SOOKE TOWNhouses, secluded large grounds but within walking distance of town. Children welcome. Rent to include heat, light, water if desired. From 250 P.M. Immediate occupancy. Phone caretaker 642-4287 or British American Realty Ltd. 385-1431.

ONE BEDROOM, QUIET, CLEAN, well controlled building, elevator and laundry facilities, drapes, carpet, stove, fridge, storage, balcony, cablevision, heat, water parking. Close to shopping centre, bus, parks, Senior Citizens' Centre. Adults, no pets, 382-2221.

ESQUIMALT, SELF CONTAINED bachelor suite, private home, bed living room, bath, kitchenette, private entrance, close to bus and shopping, middle aged business lady only, single occupancy, available now, $120. 384-2034.

MUST SEE TO APPRECIATE, spacious 1 bedroom apt. mostly ladies block, top floor, next to park on Esquimalt Rd, $168.50. Available Nov. 1st. 383-8774, 382-1234.

VICTORIAN APT.
2111 SPRING RD.
1-BR from $160, one 2-BR $200. Parents with child welcome. Res. 383-6989.

AQUARIUS APTS.
215 Oswego, to rent Nov. 1st, bachelor apartment, mature persons only, no pets, from $165-$175. 384-7627.

OCEAN VIEW, FAIRFIELD, 2 bedrooms, 2 bathrooms, fireplace, 5 appliances, adult oriented building. $400 monthly, 384-8653, 4-8 p.m.

ESQUIMALT-CLOSE IN
3½ room, bright ground floor apt. with heat, hot water, cable and parking, $197. Dickie Agencies Ltd. 919 Fort, 383-2810 or 382-4312.

LANGFORD-COLWOOD AREA, large 2 bedroom, near schools, shopping and transportation. $221. 478-4109.

2 BEDROOM SPACIOUS APARTment, heated, children welcome, close to schools. $246. 384-4013, 384-9187.

SENIOR CITIZENS COMPLEX
Oak Bay, Handicapped-bachelor suites for non-smokers, reasonable rent, 592-2231.

AVAILABLE 1 BEDROOM, $200, reliable persons over 21, 2136 Ridge Road. Between 9 a.m.-6 p.m. 388-8813.

UPTOWN
Semi-furnished, quiet, older block, garden area. $145-$180. 598-4060, 386-9829, evenings.

SCENIC WATERFRONT, 1 AND 2-bedroom modern apartment in peaceful, adult oriented complex on the seashore, $180-$350. Roscoe Dev. Corp., 642-5254.

UNIVERSITY BUS ROUTE, SPAcious 1 bedroom, heat, cable, etc. $185. 658-5877.

UNIVERSITY BUS ROUTE, SPAcious 2 bedroom heat, cable, ww, $245. 658-5877.

ONE BEDROOM SUITE, WALL to wall carpet, $185, November 1st, 1978, 822 Esquimalt Rd. 385-0572.

BEACON HILL, LARGE 1 BEDroom suite, $180, cable, quiet person, 383-8301, or 477-3156.

1 AND 2 BEDROOM APARTment to rent in James Bay, heat and cable included. 382-9884.

ONE BEDROOM FOR RENT, $200, November 1, Fairfield-Cook area. 386-0693.

200 APARTMENTS TO RENT UNFURNISHED

BROWN BROS. on BLANSHARD
"People Helping People"

BACHELOR
$160.00 The Prince Charles, 215, 217, 219, 221 Gorge Rd. East.

ONE BEDROOM
$191.25 Antrim Court 2310 Quadra St.
$185.00 Blackwood Manor, 2664 Blackwood St.
$200.00 The Charles Dickens, 243 Gorge Rd. East, heat inc. w-w carpets, call 388-6448.
$210.00 Continental House, 464 Lampson St., swirlpool.
$185.00 Gordreau, 129, 131, 135 Gorge Rd. East, pool, sauna, swirlpool, call 388-5740.
$185.00 Hollyview Arms, 1180 View St.
$176.25 London Flats, 1321 Broad St.
$176.25 Lord Nelson Apts., 1615 Belmont Ave.
$163.80 Louise Apts., 1143 Pandora Ave.
$210.00 830 Pembroke.
$195.00 The Prince Charles, 215, 217, 219, 221 Gorge Rd. East.
$190.00 Redwood Park, 155, 157 Gorge Rd. East, w-w carpet, heat inc. pool, sauna.
$160.00 Regency Apts., 1975 Lee Ave., heat inc., close to Royal Jubilee Hosp.
$206.25 Sierra Villa, 547 Niagara St.
$185.00 Skyline Apts., 2925 Qu'Appelle.
$195.00 Thornwood Manor, 1028 Inverness Rd.
$192.00 Vista Royale, 1345 Pandora Ave., swirlpool, sauna.
$201.25 Wellington Manor, 1670 Fort St.

TWO BEDROOM
$350.00 Chamberlain Walk, 1841 Oak Bay Ave.
$275.00 Charles Dickens, 243 Gorge Rd. East, w-w carpet, call 388-6448.
$243.00 Continental House, 464 Lampson St.
$225.00 1321 Fernwood Rd.
$275.00 Gordreau, 129, 131, 135 Gorge Rd. East, w-w carpet, pool, sauna, swirlpool, heat inc. Call 388-5740.
$196.25 Lord Nelson, 1615 Belmont Ave.
$265.00 830 Pembroke.
$300.00 The Prince Charles Apts., 215, 217, 219, 221 Gorge Rd. East, w-w carpet.
$217.00 4-2624 Quadra St.
$300.00 Redwood Park, 155, 157 Gorge Rd. East, w-w carpet, pool and sauna.
$210.00 Royal Commodore, 715 Vancouver St.
$203.00 Vista Royale, 1345 Pandora Ave., sauna, swirlpool, heat inc.
$315.00 Westfield, 1024 Fairfield

For further information call:
BROWN BROS.
AGENCIES LTD.
385-8771

One Left
1000 Sq. Ft.
2-bedroom suite
Including — quality appliances, underground parking and domestic hot water.
Offered by
CENTRAL MORTGAGE AND HOUSING CORP.
HATFIELD HOUSE
877 ELLERY ST.
CALL 388-3103

MAPLEWOOD
GREEN
3255 COOK
Bachelor 1 and 2 bdrm suite available. Including, swimming pool, sauna, billiards and free heat. 382-0815 or 385-0045.

VILLAGE
GREEN APTS.
384-1955 383-1912
We have bachelor, one and two bedroom apartments and townhouses available for your immediate occupancy. Manager's Suite, 213—122 Menzies. Caretaker's Suite, 14-119 Croft.

LUXURY
2 BEDROOM SUITE OVERLOOKING SWIMMING POOL AT LAUREL POINT. RENT INCLUDES ENSUITE, WASHER, DRYER, DISHWASHER, 2 FULL BATHROOMS, ACCESS TO GAMES ROOM, SAUNA, ETC. RENT $625 PER MONTH Call 383-6607 OR 477-0073. ADULTS ONLY, NO PETS.

JAMES BAY-BEACON HILL
SMALL PETS WELCOME
1-BEDROOM SUITE, DINING ROOM, LIVING ROOM, KITCHEN, ETC. FULLY CARPETED. COMPLETELY REDECORATED. QUIET, MODERN BUILDING WITH ELEVATOR. CLOSE TO SEA, PARK AND BUS. MAID SERVICE AVAILABLE. SORRY NO CHILDREN, PHONE 384-7017, 576 SIMCOE STREET.

DUNCAN
APARTMENTS
3048 Cowichan
Lake Road
748-0236

CRAIGHOUSE
885 CRAIGFLOWER RD.
1-bdrm suite, avail. now. $195 and up. 2-bdrm avail. Nov. 1st. Fridge, stove, heat, hot water, drapes, 2-w carpet. Vic West bus at door.
385-5406

Beacon Hill Park
Luxury, 3-bedroom suite, in charming heritage building, overlooking the park. Includes 1½ bathrooms, kitchen, dining area, lounge and washroom, for a total of 1800 sq. ft. $600 a month, reference requested. 382-3983.

KINGSWOOD
2552 VANCOUVER
Bachelor suite available immediately, $159. No children or pets. Res. Manager 385-1789.

PRESTIGE COMPLEX
One bedroom, w.-w. carpet, large kitchen with dishwasher, indoor pool, swirl and sauna. Tennis, gym and billiards. Available immediately, 479-2223.

VIC WEST
1-bedroom apartments with view, teak tables, wall-to-wall, fridges, stoves, and drapes included. Small children welcome. Phone to view, 386-9654.

OAK BAY — 1 BLOCK FROM marina, 2-bedrooms, 2 bathrooms, in concrete building, $550 lease available. Phone 385-5702 During busines shours.

ONE-BEDROOM SUITE, QUIET block, controlled entrance. Mature adults. No pets. $210 monthly. Near Oak Bay junction. 1-7 p.m., 595-3379.

1-BEDROOM APARTMENT FOR nonsmoking middle-aged or retired person. Walking distance to town. 598-7720.

2 BEDROOM ON MAIN FLOOR, modern building, close to downtown, $233 includes heat, cable, parking, 382-4173, 652-2815.

YOUTH ORIENTED! ONE BEDroom basement suite, available immediately, pets welcome, $225 utilities included. 386-6995.

OCTOBER 15TH, PLEASANT bachelor, $150 includes heat, parking, cablevision, good location. 384-0798.

BACHELOR SUITE, PRIVATE home, separate kitchen, own entrance. Heat and Hydro included. $170. Non-smoker. 479-1898.

1 BEDROOM SUITE, HEAT, water, cable, parking, Oak Bay Ave. Juction area, $175 per month. 658-5068, 598-6668.

$185 NOVEMBER 1ST. 2-BEDroom, spacious upper in residential older 4-plex. Suite 4-3440 Whittier, showing 5-7 p.m. October 10th.

COOK — BALMORAL, 2 BEDroom, $185. bachelor $140. Most utilities included. 383-1840.

SUITE FOR RENT, NEAR TOWN and Country, all utilities paid, no pets, phone 383-2450.

200 APARTMENTS TO RENT UNFURNISHED

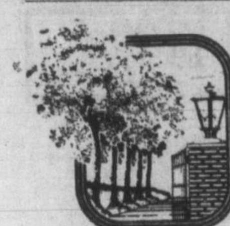

Treelane Estates

This time next month, you could be living in Victoria's most exciting apartment complex for as little as $275 a month.

TREELANE ESTATES with its spectacular views across the Straits of Juan de Fuca, the Gorge and Malahat presents an entire new concept in interior design with color-co-ordinated kitchens and baths, brand-name appliances, quality broadloom and draperies.

The twin complex includes saunas, swirlpool, recreation and hobby rooms and expansive roof gardens complete with observation and entertainment lounge.

ONE-BEDROOM apartment homes begin at $275 per month, 2 bedrooms from $410. Townhouses from $305 are also available.

COME IN any day and see for yourself. Our hostesses will be pleased to show our fabulous complex.

103-105 GORGE RD.

OPEN HOUSE DAILY
MON.-THURS. — 10 A.M.-9 P.M.
FRI.—SAT.—SUN.—NOON TO 5
388-5332
(No appointment necessary)
Concord

YOUR PLACE MANAGEMENT
1720 COOK ST. 388-7324

CAPSTAN COURT
630 Head St.
This is a quiet, adult building close to buses and shopping — A few suites available. Controlled entrance — Balconies, wall to wall.
Phone 386-0083

We also have available deluxe 2 bedroom condominium. Bright well appointed suites with large appliances. For further information please call Mrs. Volk, 658-8855.

QUALITERRA COURT
804 Esquimalt Rd.
SPACIOUS 3-BR. Family Suites From $300 Per Month
Close to schools and stores, call Manager, Mr. MacDonald at 386-6296
Complete Property Management (A Div. of D. F. Hanley & Assoc.)

Park Pacific
STADACONA CENTRE
1545 Pandora
Several Deluxe 1-Bedroom — some with Fireplace — Some overlooking courtyard garden — all kitchen appliances, full amenities — Adult oriented bldg. Sorry, no pets. From $325 Mo.
RENTAL OFFICE
1545 PANDORA
BY APPOINTMENT ONLY
595-3132

DELUXE 2-BDRM. UNIT LAUREL POINT — Full high sea views, fireplace, large terrace. Lease available. Offers Please call: SUSAN or JACK BETTS. 477-4042, 385-2481.
Swinterton Stewart Clark Ltd. REALTY WORLD

LORD STANLEY MANOR
1350 Stanley ave., 1 bedroom suites from $217 includes heat, cable, wall to wall, drapes, parking, sauna, adult block, no pets. 595-4128.

ESQUIMALT. AVAILABLE IMMEDIATELY, one - 1 bedroom apartment, $217. Available Nov. 1st, two - 1 bedroom apartments, $210 and $214. All apartments include appliances, wall to wall, drapes, hydro, parking and laundry. Appointment to view, call 382-9329 evenings.

COLWOOD-LANGFORD AREA
Large 2 bedroom apartment includes all utilities, fridge, stove, washer, dryer, wall to wall carpeting. Children welcome, $295 per month. 474-1527.

QUIET SELKIRK
Spacious 1-bedroom suite in quiet 4-plex block, available November 1st. $195 includes heat and covered parking. 477-9443.

VERMAY MANOR
Has 1 and 2-bedroom suites available now. Adults, no pets. 385-4132, 384-9793.

835 SELKIRK
Modern 1-bedroom, small block, owner occupied, $195 including heat. Available immediately. View Sat. and Sun., 1-5.

VIC WEST, ONE BEDROOM, partly furnished upper duplex, for single quiet, responsible person. No pets. 382-5844.

BRENTWOOD BAY
$185, one bedroom, heat and cablevision included. Pet welcome. 652-4154. Available October 1st.

LARGE TWO BEDROOM, SELF-contained suite, country home, $225. 592-1893.

TWO BEDROOM SUITES, $200, $210. Child welcome. Sussex. Esquimalt. 383-478 or 382-3726.

LANGFORD-COLWOOD, 2-BEDroom, appliances, close to facilities. $215. 478-7990.

TWO 1-BEDROOM APARTments, couples only. 478-1828 before 8 p.m.

JAMES BAY, ONE BEDROOM, $185-$197, heat, cable and water included. 385-9443.

ESQUIMALT, 2 BEDROOM, $180. 477-2257 phone after 5 p.m.

WESTMONT REALTY (1977) LTD. 388-4434

639 CONSTANCE
Spacious, newly redecorated, 1 and 2 bdrm. suites. Utilities incl. $184 up. 382-7306.

1226 JOHNSON
Cozy, bright 1 and 2 bedroom suites. Close to all amenities. Child welcome. 384-0132.

1188 YATES ST.
Deluxe condo, 2 bdrm. — ensuite, large kitchen. Utilities incl. $350. 388-4434.

DARWAI
855 DUNSMUIR
Overlooking West Bay Marina. 1 bedroom from $195-$200. Includes drapes, wall-wall carpet. Heat cable and water. Please call 384-6352.

760 QUEENS
One 2 bedroom, $225. For information call 388-6659.

2630 COOK ST.
1 bedroom $175. For information call 385-3690.

SINCE 1887 Pemberton, Holmes Ltd. 1000 Gov't. St. 384-8124

ROCKHEIGHTS VILLA
742 LAMPSON ST.
Good sized apartments in elevated location. W-W carpet, drapes, heat, water, cable parking, etc. Indoor heated swimming pool.
2 BEDROOM — $247.00
PEMBERTON, HOLMES LTD.
1000 Government St. 384-8124

NEW $269
Available Nov. 1. Central Location, 2 bedroom, 1½ baths, covered parking.
VILLA LISA
1115 Queens
Res. Mgr. 386-3646

OAK BAY — Extremely convenient 1 bdr. compact suite. Close to supermarket, stores, bus and rec. centre. Avail. Oct. 7th $165. To view call 598-7979.

WALKING DISTANCE TO TOWN — well-kept older block, bachelor and housekeeping room. To view call 384-5830.
david burr ltd.
655 Fort St. 384-9335

SUTHERLAND HOUSE
69 W. BURNSIDE
Bright, sunny 1 bedroom apt, wall-to-wall, balcony, controlled entrance. $179 month, phone days, 388-5454.

RENT REDUCTION ON 1-BEDroom apartment, in exchange for light janitorial duties, in small apartment building. Shared bathroom, suitable for a middle-aged or retired lady. Available November 1. After 5, 383-4082.

ALMOST WATERFRONT, FANtastic view of Juan de Fuca Straits and Olympic Mountains. Main floor, 3 bedroom self-contained, large garden with fireplace. Children welcome, $350. 385-7037.

FAIRFIELD — 2-BED DELUXE condo — 2 baths — fireplace — 2 balconies — 6 appliances — for rent to couple for 6 to 9 months, $400.
JACK BETTS, 477-4042, 385-2481.
Swinerton Stewart Clark Ltd.

$395, ROCKLAND SUITE IN large home in pleasant garden; fireplace, open stairway to 2 large bedrooms and balcony. Available Nov. 1. 384-9932 weekdays; 595-5929 evenings and weekends.

NICE 3-ROOM BASEMENT apartment, own entrance, carport, lawn, vegetable garden for active retired couple, small rental plus maintenance lot. References. 477-3044.

THREE-BEDROOM UPPER DUplex, quiet home, wall-to-wall throughout. $300 per month includes heat, near Jubilee Hospital, one child welcome. Phone after 4 p.m. 595-1902.

SUITES FOR RENT
Condominium Colwood area, two and three bedroom available Oct. 15, and Nov. 1. Rental from $260 p.m. Caretaker 474-2714 British American Realty Ltd. 385-1431.

TIDELINE APTS.
DALLAS ROAD WATERFRONT
Bachelor suite $174.
Resident manager, 382-5851.
Creighton Property Management

DOWLER MANOR
2549 Dowler
Available immediately. Modern 2-bedroom suite, only $225. Resident manager, 384-7792.

SANSAR APARTMENTS, 1-BEDroom suites, $190 to $195. Convenient to downtown and Hillside Shopping Centre, no pets, 1140 Hillside, manager phone 385-0456.

ONE OR TWO BEDROOM, stove and fridge included. Reliable people, reference required. 2500 Quadra St. No pets. 384-6126.

SIDNEY, 1 BR. LOWER APT. FRIDGE, STOVE, $200 PE RMO. AVAILABLE NOW, 388-4271.
J. H. WHITTOME & CO. LTD.

ALMOST WATERFRONT, SELF-contained 1-bedroom basement suite. Children welcome, $200. 385-7037.

1 BEDROOM SUITE, $162, INcluding heat, cable, October 15th, 384-7924, 384-2772.

ONE-BEDROOM NEAR BURdett and Vancouver in small older building, $175. 388-4787.

2 ROOM APT FOR RENT, NEAR Beacon Hill Park, Suitable for lady, 479-2218, 652-1705 after 6 p.m.

VIC WEST, $120. 3 ROOMS, COMfortable, quiet, suit mature lady, 477-5796.

SUITE FOR RENT, 2 BEDROOM, more information, phone 592-9416.

ONE BEDROOM APARTMENT on Rockland Ave., 383-4307.

JAMES BAY-2 BEDROOM TOWNhouse, children welcome. 384-7235.

1 AND 2 BEDROOM, SMALL PET welcome, Lampson St., 383-5641.

3 BEDROOM CONDOMINIUM, $330, phone 384-1735.

201 APARTMENTS TO RENT FURNISHED

BACHELOR SUITE $190 to $215
Near City Centre
Everything Supplied
Michelangelo Apartments 383-0742.

ESQUIMALT, QUIET STREET, 1 bedroom furnished, private entrance, all utilities, $220 per month, 382-5263.

LARGE ONE BEDROOM SUITE, top floor of a quiet house, nicely decorated, heat, hot water, $250 month. Available Oct. 15. 383-2888.

1-BEDROOM APARTMENT, rent free for 2 persons, in exchange for caretaking of Victoria City Motel. Non-drinkers. 385-3455.

BACHELOR UNIT, FURNISHED, available immediately, non-smoker preferred, $125 month, 382-5710 between 1 p.m. and 9 p.m.

AVAILABLE NOW, RESPONSIble person. References. Utilities included. Fridge, stove. 385-2743

FURNISHED BACHELOR SUITE, $135 a month, James Bay area. 477-6308.

FURNISHED ONE-BEDROOM near CHEK television, $175 per month. 477-6308.

FURNISHED BACHELOR SUITE for rent, James Bay area, $135 per month, 477-6308.

COSY COTTAGES WITH FIREplaces, no pets, Malahat Bungalows, 478-3011.

MONTHLY
WEEKLY
DAILY
Adjacent to Parliament Buildings on quiet street. Fully furnished one bedroom suites. Phones (no charge for local calls), colour TV, saunas, pool, games room, coin laundry, utilities.
THE ROYAL SCOT INN
425 QUEBEC ST.
PHONE 388-5463

BEACON HILL PARK
Near park, sea and bus. 675 Niagra St. Well furnished, lines, dishes, cable and heat included. Maid service available. 2 bdrm. $385. Quiet building, no pets or children. 383-3824 or 478-5617.

RIGHT DOWNTOWN
All brand new. Singles, doubles, family unit with kitchens, 1 bedroom suites with kitchenettes. All have color TV and free phones. Your room is quiet. Full facilities. All under one roof. Weekly or monthly rates. Reasonable. Royal Olympic Hotel, 642 Johnson 388-5513.

MAYFAIR COURT
Well furnished, modern bachelor apt., across from Mayfair Shopping Centre, quiet surroundings, laundramat, elevator, heat, cablewater, parking, linen, dishes and TV included. Short and long term rent; $230-$250. 650 Speed Ave., 388-7307.

BEST WESTERN TRAVELLERS INN
710 Queens Ave at Douglas. Large units, queen size beds, colour TVs, including kitchen. Available October 1. Weekly maid service from $252 per month. Call 388-6641.

DELUXE ACCOMMODATION. Furnished bachelor and 1-bedroom suites. Colored TV., dining room, laundry, indoor pool, hydro pool, saunas, lounge, maid service answering service. No Pets. Canterbury Inn, 310 Gorge Road. Phone 382-2151.

ROYAL VICTORIAN MOTEL
Weekly and monthly rates, large units, some 1 and 2 bedrooms from $180 per month and $55 per week. Please call 385-5771.

DELUXE ACCOMMODATION. Furnished bachelor and 1 bedroom suites. Maid service, answering service. Indoor heated pool, cocktail lounge, saunas, coffee shop, dining room, laundry, colored cable TV. "No pets." Coachman Inn, 229 Gorge Rd. E. Phone 388-6611.

NOW RENTING IN THE SUN Crest Motel, all new fully furnished bachelor apartments for $300 per month. Including all utilities plus maid service. For further information please call 384-5122, 360 Gorge Rd. East.

ESQUIMALT - CITY SIDE
Several bright 3½ rm. apts., with main furniture plus heat, hot water, cable and parking, $197 to $206; available now and Oct. 1st. Dickie Agencies Ltd., 919 Fort, 382-4312 or 383-8307.

ONE BEDROOM, ESQUIMALT, quiet, clean, well controlled building. Colour T.V., etc. Heat, water, cable, parking included. Near shopping, bus and rec centre. Adults only. No pets. $270. 384-8220.

SELF CONTAINED 2 BEDROOM basement apartment, furnished, wall-wall, private entrance, use of washer, dryer, $300 plus hydro. Ideal for family and child, pets accepted 382-2072.

JUBILEE HOSPITAL AREA
On bus route, cross from shopping, fully furnished, including linen and kitchen ware, 1 bedroom, $240. Bachelors $220. Adults, no pets, 592-9516.

CASA LINDA MOTEL, COLWOOD, now renting suites, from $65 per week, color cablevision, phones, daily maid service, 474-2141.

DOWNTOWN, FURNISHED STUDIO SUITE, AVAILABLE IMMEDIATELY. KENT APTS. 1322 BLANSHARD. MATURE ADULTS, NO PETS. $180. 592-7536.

ROOMY, DELUXE SUITES; FULL kitchen, all utensils and linen, low weekly and monthly rates. Daffodil Inn. 680 Garbally Rd. 386-8351.

COSY BACHELOR $145. NO BED, quiet Esquimalt block, View. 382-5612.

$140. BACHELOR SUITE, SOME furniture. Hospital-University. Quiet, single. 598-7509.

202 APARTMENT FURNITURE TO RENT

MAIS
FURNITURE and APPLIANCES
RENT
COLOR or BLACK-WHITE TV'S
FURNITURE—APPLIANCES
MICROWAVE OVEN
at PENNIES per DAY
1821 COOK
385-2435

STANDARD FURNITURE
Three Rooms from
$40 per month
Immediate Delivery
382-5111

MONTH TO MONTH
Piece or Group
CAMOSUN FURNITURE RENTAL
942 Fort St. 383-3653

203 APARTMENTS WANTED

WORKING WOMAN REQUIRES large bachelor or 1-bedroom apt. in Fairfield, Rockland or Oak Bay house, $150 maximum., Call 384-4101 between 8:30-4:30, 386-1919 after 5 p..m.

ONE-BEDROOM APARTMENT IN block for retired lady. Prefer near Beacon Hill Park and shopping centre. Maximum $170. 383-1967 between 5 and 7 p.m.

SINGLE WORKING MAN, REquires self contained suite, in older house, please phone 383-6001 between 4 and 6.

YOUNG FEMALE LOOKING FOR a cosy 1-bedroom apartment in older home preferably with fireplace. 478-4207.

SINGLE WOMAN (WORKING student) needs quiet character 1 bedroom or large bachelor suite. $175? 384-1378.

QUIET WORKING GIRL NEEDS basement or ground floor suite, Fairfield, 386-0715 suppertime.

LARGE BRIGHT OLDER styled 2 bedroom apartment, quiet non-smoker. 479-0575.

204 SHARED ACCOMMODATIONS

3 SPACIOUS ROOMS TO RENT in beautiful ocean side character home. Would suit mature working couple or fully employed younger person. Complete use of all house facilities, dishwasher, table top stove, garbage disposal and backyard on beach with greenhouse. Would prefer people interested in gardening. Available immediately, security deposit required. Can be viewed anytime after noon, daily. Immediate occupancy. 598-4660.

SHARED ACCOMMODATION wanted. An interesting business-type (male), moderate living habits, good cook. Understanding personality, experienced in communal-type living, an asset to any situation. Dacker, 384-3614, 388-6275, pager 877, anytime.

WANTED ONE YOUNG FEMALE adult to share with two others, a clean 3 bedroom fully furnished suite in house located within walking distance of downtown. Price $110 per month. Includes all except share of phone. 383-9172.

WANTED: MATURE RESPONSIble person over 26 to share a partially furnished suite in one of Victoria's Heritage homes. $235. Available Oct. 15th. After 6 p.m., 388-7046.

ROCKLAND AREA, VERY large sunny bedroom in a character mansion close to downtown, $165 including utilities. 598-6854.

PARTIALLY FURNISHED NICE older home, 2 girls or couple preferred, share bath and kitchen. 385-9695.

YOUNG BUSINESS MAN LOOKing to share nice 3 bedroom with fireplace. $200 per month. Covers all. 478-7515 Desi.

SUNNY ROOM, COMMUNAL home, $100 per month, plus shared utilities, Cedar Hill. 595-0180.

HOUSE TO SHARE ON CORDOVA Bay, phone 658-8267 after 5.

WANTED YOUNG MATURE FEmale to share rent in upper duplex in a big colonial style house. $155 per month including heat. After 5. 386-1602.

COUPLE WANTED FOR COMpanionship for elderly gentleman, light housekeeping in exchange for board. No nursing experience necessary. Victoria Press Box 250.

2 QUIET PEOPLE WANTED TO share large house on .4 acres in secluded area, close to shopping and university. Pets welcome. Call 477-2203.

206 DUPLEXES TO RENT

SEAVIEW DUPLEX
30 MIN. TO TOWN
Sooke Harbour
Modern, ground-floor duplex ste. 800 sq. ft. with large livingroom, firepalce, kitchenette, bedroom, bathroom and extra room for den or hobby. Incl. heat, water, fridge and stove. Suitable for retired or professional couple. Avail. immediately. $175 per. mo.
C. M. MONTAGUE CO. LTD.
595-4413 642-5315

JAMES BAY
$400 per month. Modern 3-bedroom just steps to the sea. Appliances, carpeted. Available immediately on a month to month basis.
JACK MEARS
OAK BAY REALTY LTD.
RENTAL DEPARTMENT
598-3321

IMMEDIATE POSSESSION, 1190 Monro, near Saxe Point Park. 3 bedrooms, 2 up, 1 down. Front room with fireplace, wall to wall carpeting, dining room, kitchen with fridge and stove, utility for washer and dryer. Drive-in basement garage. Bus at door, $395 monthly, water included. 383-6581.

AVAILABLE NOV. 1ST., 2727 Claude Rd., Langford, brand new 3 bedroom, side by side duplex ensuite, dining room and living room with fireplace, stove and fridge included. Electric heat, full basement, Rent $350 per month. Phone 477-2654.

OCEAN VIEW, 2 BEDROOM, 2 storey townhouse, wall to wall, fridge, stove, dishwasher, washer and dryer hookup, drapes, 1½ baths, large storage area, very spacious living area. Almost new. Utilities extra. Must be seen. 479-8445.

BEACH DRIVE DUPLEX
Willows Beach, 2 bedroom, and full basement, fireplace, $450 per month, includes fridge, stove, gardening, carpets, some drapes, immaculate. Professional couple preferred. Sorry no pets. 592-0613 Occupancy approx. November 15.

MODERN LOWER DUPLEX, extra large rooms, 2 bedrooms, heatilator fireplace, carpets, drapes, carport, 1½ acres fenced yard, fruit trees, vegetable garden, children, pets welcome, $250. Shawnigan Lake Village. 743-5097.

FOR RENT: 3-BEDROOM DUplex, includes fridge and stove, wall to wall carpeting, $285 a month. 1340 Saunders Road. Contact Canada Trust, 382-8111, local 35.

FOR RENT: 3-BEDROOM, SIDE by side duplex, includes fridge and stove, washer and dryer, wall to wall carpeting, $350 a month, 1342 Saunders Road. Contact Canada Trust, 382-8111, local 35.

ESQUIMALT BORDER — 3-bdrms., 1½ baths, fireplace, stove and fridge with sundeck over the carport. $375. Avail. Oct. 1st.
david burr ltd. 384-9335

FAIRFIELD, 2 BEDROOM, lower, character duplex, wall to wall carpet, heat, water, stove, fridge, included. $325 monthly. No children, no dogs. 652-4977.

DUPLEX FOR RENT, 3 BEDrooms, electric heat, fireplace, rural surroundings. Phelps Ave. Phone 595-5339.

1-BEDROOM SIDE-BY-SIDE DUplex in Oak Bay, full basement, fridge and stove, heat included. $214. 592-7449.

COLWOOD CORNERS, LOWER 2 bedroom, fridge, stove, heat, and water included, large yard, 478-7356.

LARGE THREE BEDROOM SIDE by side, many extras, $365, available November 1st. 479-9450.

WOOLCO AREA, 3 BEDROOM, side duplex, 1½ baths, $335, 477-5612.

MODERN, SIDE BY SIDE DUplex, 2-bedrooms, stove, fridge, water included, drive-in garage, full basement, $350. Available Nov. 1. 477-8098.

LANGFORD, 2-BEDROOM SIDE by side, Goldstream Ave. Available now, family preferred, $200. Utilities not included. No pets. Phone 478-2877.

LANGFORD NOVEMBER 1ST, 3 bedroom, 2 bathroom, fridge and stove, near shopping, schools, and transportation, $350. 478-4109, 478-7147.

3 BEDROOM DUPLEX IN ESQUImalt, wall to wall carpeting, fridge and stove, fenced back yard. $320 monthly. 383-8821.

ONE BEDROOM APARTMENT, side by side duplex, $185 per month. 448 Oswego St. 385-1188.

WOOLCO AREA, ONE BEDROOM side x side, $185 per month. Available November 1st. 383-8642.

2-BEDROOM, FRIDGE AND stove included, rent $250, available now. 383-3134.

CLOSE TO PARLIAMENT BUILDings, side by side, 2 bedrooms. 595-4231.

210 HOUSES TO RENT UNFURNISHED

COLWOOD
3-bedroom house in area of good homes, rec. room, fireplace, sundeck and garden. Near all schools. Open house, 4 p.m. Monday, October 9th. 3116 Wishart Rd., $395 monthly. 478-4706.

2-BEDROOM, QUIET, PRETTY, fridge, stove, drapes, fireplace. Wilkinson area, reduced rental for occasional pet care, carpentry, etc. Owners on hilltop. No children. $300 approx. 479-2710.

LIVE ON THE WATER, 5 MINutes to downtown Victoria, rent to own, compact float home, cozy 2-bedrooms, living room, kitchen, 3-piece bath, $500 per month. 384-8691.

FOR NOVEMBER 1ST, QUIET two bedroom house to sub-let till June 79, rural area, close in, $250 per month. View at 144 Atkins Road after 6:30 p.m.

WHY RENT?
Would you prefer to rent for $375 per month or purchase for as low as $295 per month new home, 3 bedrooms. 652-1777 or 658-8846.

GORGE AREA, IDEAL LOCAtion, view, 3 bedrooms, electric heat, ample parking, stove, fridge, washer included. Available nov. 1st. rent $350 a month. 385-6813.

TWO QUIET, NON-SMOKING professional females want sunny 1-bedroom Apt. in Duplex; fireplace, in Fairfield, James Bay or Oak Bay. 386-0954 after 5 p.m.

1481 HILLSIDE AVE. Available November 1st. 4 bedrooms $375 Please call BEN WEBB 385-2481, load, $30 delivered. 595-2975. Swinerton, Stewart Clark Ltd. be-

CHARACTER HOME — FAIRfield, furnished suite, share bathroom, quiet home, female, 385-8226.

3 BEDROOMS, 2 FIREPLACES, garage, available immediately. $350 a month. 3991 Douglas St. Phone 479-1617 or 595-1646.

TWO BEDROOM MOBILE IN Sooke family park, 4 major appliances included, $250 per month, 479-5659.

2-BEDROOM, BASEMENT, GLEN Lake area. Available November 1st. $350 per month. Days, 478-5576, Nights 478-1200.

2 BEDROOM, FRIDGE AND stove, water included, between Tillicum and Admirals, $265. Call after 6, 383-0471.

AVAILABLE NOVEMBER 1ST, 3 bedrooms, clean, Dead end Rd. $350 a month, 382-2997.

4 BEDROOM HOUSE FOR RENT on Landsend Road in Sidney, 656-1652.

MODEST 2-BEDROOM HOME near Town and Country, $295 per month. 592-4358.

3 BEDROOM HOUSE, PARKlands area. Esquimalt, references. $325, 382-2996.

CABIN FOR RENT ON TOP OF Malahat. Call between 5-7, 479-8437.

2 BEDROOM, 12X50 MOBILE home, located in Langford Park. $215 total. Adults only. 382-5647.

$235. 3970 DOUGLAS
383-1493

3 BEDROOM HOUSE, LANGford, $250; 478-8475.

Century 21 WESTERN HOMES
1037 Cloverdale 386-3494

Cute 2 Bed. in Gorge area. All appliences $275.

Gorge. Miniature House. Avail. now.

Large 3 Bed. in Esquimalt. Appl., Rec. rm., sauna, w-w and more. $450. Avail now.

2 Bed Townhouse in James Bay. Well kept. basement, appl., patios, lots of storage. $350. Avail. Now.

Lovely 4-BR home in Langford on ½-ac. fenced yard. 2600 sq. ft. living space. Fireplace, curtains. Finished rec. room. $450.

Super 2-BR condo. Cook-View. Fridge, stove, dishwash., drapes. 1150 sq. ft. Amenities $325.

Call 388-6314 for more info. on the above.

BROWN BROS. on BLANSHARD
"People Helping People"

$325—2943 Shelbourne St. Nice 2-bedroom home, W-W carpet, fireplace, very clean, close to Hillside Shopping Centre.

$385—1188 Highrock Place. 3-bedroom home, dining room, rumpus, basement, nice Esquimalt neighborhood. Close to schools.

$500—No. 3-1464 Fort St. at Elford. 3-bedroom townhouse, w-w carpet, den, fireplace, washer and dryer.

$450—3205 Kenya Place. Close to Cedar Hill Comm. Centre. 3-bedroom with dining room, fireplace, w-w carpet, rumpus room, basement.

For further information please call Brown Bros. Agencies Ltd., 385-8771 (anytime).

WESTMONT REALTY (1977) LTD. 388-4434

DELUXE TOWNHOUSE
$450 per month. Brand new, two bedroom hownhouse in country setting. Can be leased with option to purchase. For complete details contact:
388-4434 RICK KINNIS 477-9394

478 WEBB — COLWOOD
Modern 3 bdrm home, fireplace, nice yard. Cozy, private in-law suite in basement. 388-4434.

GENTLEMEN FARMERS
Large comfortable modern 3-bedroom home close to Mill Bay, rec room, fireplaces, carport and separate garage. Large parking area and greenhouse. Accommodation for horses, etc. available. To appreciate see the well landscaped garden area with pond statuary and ½ acre of roses. Phone D. Simms, 9-5 P.M., 384-3414. O.K. Trucking Co. Ltd.

DULEX 3-BEDRM. TOWNHOUSE
MORNINGSIDE WEST
GORDON HEAD AREA
1½ Bathrooms $360
2½ Bathrooms $375
Exceptional sound proofing. Low cost oil heating. W-W carpets, full basement, elec. fireplace, free water and cablevision, washer, dryer, fridge and stove in each unit. Available Nov. 1.
Phone Mr. or Mrs. Turner for viewing 477-3481
Viewing 9 a.m.-6 p.m.
Byron Price and Assoc. Ltd.
385-2458

PATIO TOWN HOUSES
Adjoining park with tennis courts. A few steps to Victoria Harbor and waterfront walk ways.
New 2 townhouses with private patios.
Five minutes from downtown with free parking.
Carpet W-W with drapes and appliances.
2-Bedroom — $295.00.
P. R. BROWN & SONS
762 Fort St. 385-3435

EXECUTIVE TUDOR-STYLE home for rent, secluded North Saanich area, main floor, living room with fireplace, den-dining with fireplace, 4 bedrooms up, 1½ baths, carpet and draperies. Kitchen complete with fridge, countertop range, eye-level oven, dishwasher, pantry. Half basement with laundry facilities, $525 monthly. Heat and electric extra. Call Fred, 656-5566 for appointment to view.

SOOKE, 3 BR, NO BSMT, LARGE WORKSHOP AND GARDEN AREA, GREENHOUSE AND COLD STORAGE SHED. EXCELLENT ACCOMODATION. $350 MO. AVAILABLE NOW.

CEDAR HILL AREA, NEWER 3 BR, FULL BSMT HOME WITH FAM. RM. AND EXTRA BATH DOWN, AVAILABLE NOV. 1. $475 MO. 388-4271.
J. H. WHITTOME & CO. LTD.

RETIREMENT SPECIAL, COMpact, modern 2-bdrm cottage on very peaceful, treed ½ acre in beautiful Shawnigan Lake, one of the finest retirement villages in Canada. All neighbours retired or semi-retired. $275 on lease. Fridge, stove, washer, dryer. Phone 743-2607 or contact owner at 1845 Renfrew Rd., P.O. Box 16, Shawnigan Lake, B.C.

BOAT MOORAGE
at your back door. Magnificent view of the Sooke Harbour, 2 bedrooms, 2 bathrooms, fireplace, vacuflo, dishwasher, fridge, stove, parking. Our last townhouse unit $385. Roscoe Development Corp. 642-5254.

1564 CHURCH ST. AVAILABLE Oct. 15, 2-bedroom, drive-in garage. $325 per month.

3937 Shelbourne St. Available Nov. 1. 4-bedroom, full basement, $400 per month. For information, please call Monday to Friday, 386-6308.

WANTED — FURNISHED OR unfurnished house for married couple and two daughters. Will maintain property and grounds, rent negotiable. Must be in Sidney area. Reference provided. 656-4285, anytime.

SPACIOUS 2-BEDROOM CONDO for rent now. On ground floor, for adults preferrably. Drive by 1188 Yates St., $295. Call 384-5016 for appointment.

RENT, LEASE, MODERN 2 OR 3 bedroom, close to shopping and buses. Quiet street, suit retired couple. 478-4341, 383-2587.

NEW 3-BEDROOM NO BASEment home, Gordon Head., $395. 658-5133.

OAK BAY EXECUTIVE, PANoramic view, 3 bedrooms, 2 fireplaces, $575, 658-8968.

ESQUIMALT, 2 BEDROOM, fireplace, garage, $325. 383-4815, 8-6 p.m. weekdays.

2-BEDROOM COTTAGE NEAR Esquimalt Lagoon, oil stove, heat, references, $240. 478-0991.

THREE-BEDROOM, JAMES BAY, oil heat, stove and fridge, available Nov. 1st. Phone 595-3913.

EXCELLENT CONDITION, 2-bedroom home, close in, immediate possession, evenings 385-5118.

WATERFRONT, SHAWNIGAN Lake, 1 bedroom home, immaculatt, $275, 386-1607, 598-6798.

SOOKE
Three-bedroom house. 386-7977 or leave message at 382-4540.

OLDER 4-BEDROOM HOUSE IN Sooke, big yard, fruit trees, $350 per month. 385-6187.

VACANT 3-BEDROOM UPPER house, renovated, fridge, stove, wall-to-wall, $325, 385-2930.

NEW 3 BEDROOM TOWNHOUSE, fenced yard, garage, basement, fireplace. 388-4232.

1 BEDROOM HOUSE, ½ BLOCK to beach, available Nov. 1st. view Sat. Sun. Mon. 384-8391 or 385-2140.

FAIRFIELD LARGER OLDER home for rent, $450. 478-8903.

5 BEDROOM COUNTRY HOME, ½ hour to Victoria, $450. 592-1893.

FOR DEC. 1, 2-BEDROOM, BASEment home, fridge, stove, carpet, drapes. Cook-Cedar Hill area. References, suit retired couple. $400. 384-5531.

CORDOVA BAY WATERFRONT acre, near Mt. Douglas Park. 2 bedrooms, fireplace, basement, $400. 477-2833.

211 HOUSES TO RENT FURNISHED

OUTSTANDING WATERFRONT
If you can handle a 4 figure monthly rental for a really exceptional modern home with 240 sea views, phone me. My owner will rent for 6 mos. fully furnished to qualified tenants. Complete privacy. Every amenity. Eleanor Sanderson, 384-9610 or 479-1667.
J. H. Whittome & Co. Ltd.

WESTMONT REALTY (1977) LTD. 388-4434

3350 BISCOE DR.
Beautiful fully furnished 2 bdrm. Nov. 1 — 78 for 6 months. No pets Nov. 1 78 for 6 mopnths. No pets or children. 388-4434.

ISOLATED 3,000 SQ. FT. LOG home, completely furnished, located on large waterfront acreage, Salt Spring Island, limited road access, no telephone, diesel power plant, Tom Farup, business 385-0012.

WATERFRONT: 3 BR EXECUTIVE HOME NEAR ANACORTES FERRY. AVAILABLE NOV 1ST TO APRIL 30TH. $450. MATURE COUPLE PREFERRED. 388-4271.
J. H. WHITTOME & CO. LTD.

2 BEDROOM HOUSE, AVAILable to retired couples or couple. For winter months, Jan., Feb., March. Reply to Victoria Press, Box 267.

WILL RENT OUR COMPLETELY furnished Shawnigan Lake front home to responsible older couple up to 6 months, 30 minutes to Victoria. 598-5030.

CORDOVA BAY COTTAGE FOR two persons only (married couple) $220, no pets, 1 block to beach and shopping, leave No. 9-11 a.m. 658-5224.

ESQUIMALT — ROCK HEIGHTS. 3-bedroom executive home, available October 1, $500 plus utilities 384-7070.

SOOKE, QUALITY SEMI-FURnished no step bungalow, view lot, privacy, 3-bedroom, winter months. $350. 642-5184.

FULLY FURNISHED 2 BEDrooms, retired couple preferred. No pets. Dec. 1st-Apr. 1st. 383-0992 after 9 a.m.

SHAWNIGAN LAKE, PEACEFUL 3 bedroom waterfront, all appliances Now til June 1st., $400. 598-6956.

FURNISHED 3 BEDROOM home. Near schools. Crofton area. Phone 246-9010 after 5 p.m.

MODERN 3-BEDROOM HOME, November 1st-March 1st. Quiet older couple. No pets. 598-6978.

2 BEDROOM, FIREPLACE, garage, on ½ acre. Basement suite owner occupied. 652-1587.

MAYNE ISLAND, FURNISHED cabin, seaview, $90. 112-539-2336.

212 HOUSES WANTED TO RENT

WESTMONT REALTY (1977) LTD. 388-4434

URGENTLY NEEDED
TO RENT houses, duplex, townhouse apartments and commercial. WE SPECIALIZE IN MANAGEMENT. Call now for professional service. 388-4434.

WANTED TO RENT
3-bdrm. home with basement. In good area. Unfurnished or furnished. For minimum 3 months, will pay approx. $550. per month. Please call:
386-2111 WELLS HOOKER 386-2111
AL WESTGATE
MONTREAL TRUST COMPANY

WHY RENT?
Would you prefer to rent for $375 per month or purchase for as low as $295 per month new home, 3 bedrooms. 652-1777 or 658-8846.

RESPONSIBLE WORKING COUPLE seek immediatley 2-bedroom secluded home, will caretake, prefer ocean front. Call Sharon around 4 p.m. Monday - Saturday 598-3113.

RESPONSIBLE PROFESSIONAL couple would like to rent cottage or look after home in owner's absence. Please reply to Victoria Press, Box 275.

WANTED TO RENT OR LEASE, small one-bedroom house for responsible working man, if possible some property or privacy. References if required. 595-8244.

YOUNG FAMILY, REQUIRES quiet, 3 bedroom home, with fenced yard. Oak Bay, Jubilee or Fairfield area. References. Phone 721-5209.

RESPONSIBLE MARRIED COUple, no kids, desire house. Fairfield-Jubilee-Oak Bay preferred. Approximately $300. 474-2462 after 5:00.

PROFESSIONAL GENTLEMAN requires cottage or self-contained suite in older home with fireplace, near Oak Bay. Glen, 595-3612.

WANTED FOR NOVEMBER 1. Reasonable rate, 2- or 3-bedroom house or duplex. Please phone 479-9794.

YOUNG COUPLE WITH SMALL cat require 2-3 bedroom house, with fireplace and basement. Located on outskirts of city. 479-1003.

COUPLE REQUIRES 2-BEDroom house with dining room, fridge and stove, for Nov. 1; maximum $275. 384-6924 after 5 p.m.

WANTED TO RENT, 3 OR 4-BEDroom house, with yard, about ½ mile from Happy Valley School. Reasonable. 478-9607.

WANTED TO RENT 3 BEDROOM house fireplace, close to water if possible. Around $300. 477-7843.

215 HALLS, WAREHOUSES STORES AND OFFICES TO RENT

YOUR PLACE MANAGEMENT
1720 COOK ST. 388-7324
YOUR PLACE MANAGEMENT

1. Prime ground floor medical-commercial space up to 1,000 sq. ft. in this attractive, new building — air conditioning, covered parking, close to town. Lease includes heat and hydro. $8.00 per sq. ft. Location — 1022 Pandora Avenue.
2. Independent? New office located in executive-designed air-conditioned building with large exterior sign — Attractive reception area, secretarial and photocopying services available. Location — 1720 Cook Street

CALL 388-7324

CLOVERDALE PLAZA, AIR CONditioned office space to lease. 210 sq. ft. Ample parking. J. Stevens. 592-6816.

1002 GOLDSTREAM
Retail or office space for rent or lease, 478-7970 or 477-3808.

RETAIL SPACE FOR RENT 617.22 sq. ft. at the Gorge Shopping Centre. Phone 388-5812

JUBILEE AREA, STORAGE space, 750 square feet, ground level, 385-1484.

900 SQ. FT. NEW GROUND floor office for retail space available. 477-6666.

CORNER STORE, 414 CRAIGflower, $200. 382-7441.

REALSPAN PROPERTIES LTD.
848 BROUGHTON 388-6454

WE SPECIALIZE IN LEASING
EXCELLENT TIME TO LEASE
GOOD SPACE

WE ARE AGENTS FOR A VARIETY OF OFFICE, WAREHOUSE AND RETAIL LOCATIONS. FOR ANSWERS TO YOUR LEASING QUESTIONS, CALL US.

1007 FORT ST. — Prime main floor space — the most attractive building in Victoria — 2450 sq. ft. of corner on street exposure. Drive by then call for details.

CEDAR HILL MALL — Limited number of areas available in this new mall — ideal for retailing outlets — tenants for LADIES WEAR-TRAVEL AGENT-STEREO SUPPLIES would complete this heavy traffic location.

"TOWN SQUARE" SIDNEY — New retail mall of 16,000 sq. ft. presently under construction. "Act fast on this one."

WESTCOAST SAVINGS — Has professional office space in one of their excellent buildings. Early possession possible.

FROM 1000 TO 6700 SQ. FT. of NEW SPACE IN THE MAYFAIR AREA, half block off Douglas can be used for office, wholesale, retail, display. As low as $1.50 per sq. ft.

800 SQ. FT. OF OFFICE next to the Hydro Building — excellent for doctors, dentists, insurance company, engineering, drafting, etc. — good parking on site. Only $400 per month.

JUBILEE HOSPITAL — Doctors space, 750 sq. ft. finished space with large reception office, two examining rooms, lab, private office. All this within 200 yards of the Jubilee Hospital.

NEW! RETAIL-WAREHOUSE — Warehouses — Offices. Located in the centre of a fast-growing commercial area.

OFFICE SPACE in a large Fort St. redeveloped Heritage Building. Call for details.

SUBURBAN OFFICE SPACE — Four different locations in well established centres, all quality buildings, all on-site parking.
Call 388-6454

SEASPRAY PROPERTIES LTD./ REALTOR
911 QUADRA 386-3124

DOWNTOWN EXEC. OFFICES
800 Sq. Ft., Harbour Area
Priv. offices plus reception and general area. Air-conditioned, unique outlook. $625 Mo. Includes 2 parking spaces.

DOWNTOWN CORE OFFICE
2600 sq. ft. in Heritage Building. Air exchange, landscaped courtyard, 1 Blk. from Fort and Douglas. 2 parking spaces included.

QUADRA-McKENZIE OFFICE
1010 sq. ft. around. Carpet, elevators. New space — will finish to suit. Acres of parking.

JAMES BAY—HERITAGE
2600 sq. ft. on 2 floors. Zoned Commercial. Ideal for prestige offices.

CENTRAL WAREHOUSE
4500 sq. ft. 20 ft. high. Very secure, limited access for large vehicles. $2.75 sq. ft. includes everything.

RETAIL—STOREFRONT—DOUGLAS ST.
Near Woolco, 1750 or 2300 sq. ft.

STADACONA CENTRE
At the Oak Bay junction. Retail or office from 651 sq. ft. High traffic exposure. Very attractive building.

M-W CENTRE —2614 Bridge St.
OFFICES—from $225 Mo. all inclusive.
MINI WAREHOUSE — from $105 Mo.
SHOWROOM, RETAIL — from $175 Mo.
Available monthly or on lease. Parking, Ans. service, etc. all available.

COLWOOD—LANGFORD RETAIL
1500 or 3000 sq. ft. Well exposed with high traffic count. Moderate rates.

R. D. LAW 386-3124

BROWN BROS. on BLANSHARD
"People Helping People"
108 - 1841 OAK BAY AVE.
Approx. 1000 sq. ft. on Oak Bay Ave. excellent store frontage, high traffic area.
For further information please call Brown Bros. Agencies Ltd. 385-8771 (anytime).

YARROW BUILDING
IN THE HEART OF DOWNTOWN
Fully serviced suites available. 190-450 sq. ft. Also dental office — Plumbed and divided inclusive, competitive rentals. Call Royal Trust, 388-4311.

BURNSIDE AREA, 500 SQ. FT. storage plus 800 sq. ft. office or work room. Modern concrete building. Ample parking. $290 monthly. 592-4161.

SIDNEY
For lease 2,800 sq. ft. of first class retail property, also 1,000 sq. ft. of office space, good frontage and parking facilities. Please call 656-6611, 656-5383.

FOR LEASE OR SALE
2600 sq. ft. of office space and 2000 sq. ft. of warehouse in a convenient location across from Johnston's Terminals. For further information phone B. Story at 382-6042. Evenings 478-2514.

FOR LEASE PRIME RETAIL SPACE AVAILABLE, 479 EAST BURNSIDE, 4160 SQ. FT. FOR DETAILS CALL COLLECT AMIM LALANI, 437-0401.

AVAILABLE NOW
Office suite approx. 750 sq. ft. in centrally located medical dental building, $280.00 per month. City Brokerage Limited. 386-3547.

DOWNTOWN
Just off Douglas Street, 2 store units available when complete renovations finished. Approx. 950 and 500 sq. ft. each unit. Call Royal Trust. 388-4311.

OFFICE AND WAREHOUSE
770 sq. ft., completely renovated and new storefront. Ground floor, downtown location, $275 per month. Call Royal Trust, 388-4311.

RETAIL OR OFFICE
Ground floor commercial space in a busy Esquimalt shopping square. Approx. 1200 sq. ft. Please call 388-5543.

OFFICE
1800 Blanshard Street
450 sq. ft. — $225 per Mth.
386-3231

FOR RENT: 188 SQ. FT. PRIME retail space, in prestige Nootka Court. For further information. Call 388-9181.

3141 NAPIER LANE
2250 sq. ft. manufacturing warehouse, plus 900 sq. ft. office space for lease. 388-4631 or 479-5919.

WILL STORE TRUNKS, CRATES or what have you in our dry heated basement, reasonable rates. 383-1381 after 5 p.m.

DANCE STUDIO, CENTRAL, part-time. Dancenergy, 1322A Government, 384-3841.

A Great Business Location
Market Square
Prime Office Space Available Now!
Call 388-5365

MEDICAL OFFICE
1105 Pandora Ave. 471 sq. ft. of partitioned Medical Office space located in the Medical Arts Building, immediate possession.

DOWNTOWN OFFICES
A choice of office space from 582 sq. ft. up to 2200 sq. ft. available to view in modern air-conditioned building opposite city parkade. Attractive low rates.
MONGUARD PROPERTIES
383-4168

WAREHOUSE
Approx 16,000 sq. ft. of near new concrete block building in Esquimalt available March 1, 1979, including approx. 2000 sq. ft. office, 4 washrooms, 7 large overhead doors, deck loading, will accommodate 45' trailers, 20' ceiling, fenced-in for security, drive-up ramp for trucks into warehouse, plenty of parking, heated. Could be divided into four equal sections, for more information please call 477-6621.

FOR RENT: COMOX, B.C.
Residential — office Duplex Unit. Suitable for professional "in residence" use. Large lot on main street in Central Comox. Rent $900.00 per month. For details call Veronca, Parker Realty Ltd. 112-338-6773 or 112-339-2484. 24 hour answering service.

A CHOICE OF DOWNTOWN OFFICES
to rent at reasonable rates
APPLY PEMBERTON, HOLMES LTD.
PROPERTY MANAGEMENT
384-8124
1000 Government Street

SIDNEY
For rent, prime location, corner of Fourth and Beacon, 618 sq. ft., $309 per month, 656-5502 or 656-3261, ask for Maurice.

MEAT MARKET, ESTABLISHED 1910, fully equipped. Modern equipment. Prime location. Priced well below replacement cost. $55,000. 656-5502, 656-3261 ask for Maurice.

540 SQ. FT. OF OFFICE SPACE at 579 Gorge Rd. East. Air conditioned, parking. Available Ovt. 12, '78, $300 per month. 386-7586.

DESIGNER - CRAFTSMAN needs shop space for woodworking. Call 595-5426 evenings, 385-4093 days.

SMALL CONTROLLED STORAGE space for rent, $40 per month. Gorge Shopping Centre Ltd., 388-5812.

RETAIL SPACE AVAILABLE first week of October, 800 block Fort St., approx. 250 sq. ft. Suit antique shop or jewellers. 385-8535.

JUBILEE AREA, WAREHOUSE space, 750 square feet, ground level, 477-7150.

DESIGNER POTTER NEEDS work space, approx. 300-400 sq. ft. 383-8855.

233 MORTGAGE LOANS and INSURANCE

MORTGAGE LOANS TO $25,000
YOUR HOUSE IS GOOD FOR MORE THIS FALL.
CASH IN ON THE INCREASED VALUE OF YOUR HOME — WITH A BENEFICIAL HOMEOWNER LOAN.
IT'S A GREAT WAY TO BUY THE BIG THINGS YOU WANT TO BUY TODAY.
NO BROKERAGE FEE — COMPETITIVE RATES URBAN AND RURAL PROPERTIES.
TELEPHONE MR. R. NIELSON AT 382-8261
BENEFICIAL REALTY LTD.
727 Johnson Street
Victoria

SINCE 1887 Pemberton, Holmes Ltd. 1000 Gov't. St. 384-8124
MORTGAGE FUNDS AVAILABLE
Rates from 10½%
Variable rights
Variable terms
to fit your needs
revenue and residential
Commercial and Construction at competitive rates and terms.
It costs nothing to Call
RICHARD HOLMES
OR
HOWARD CLARK
384-8124

MORTGAGE NEEDS
Low Cost Residential and Commercial mortgage financing available. If you have tried to obtain a conventional mortgage and were turned down due to credit problems, or not enough equity in your property we may be able to help.
Courtesy to fellow brokers
CALL
CLIFF JOHNSON
382-8215
First Victoria Financial Corp.

1st AND 2nd MORTGAGE LOANS
SOOKE — GULF ISLANDS
SHAWNIGAN — DUNCAN
UP-ISLAND — MAINLAND
We specialize in Land and Land Development Mortgages
Existing Mortgages Bought
Call Mr. Douglas Hawkes Collect 384-7128 (after hours 477-9544)
DOUGLAS HAWKES LTD.
990 BLANSHARD ST.

MONEY $$$$$ MONEY
For Mortgages from 10¼%, Quick. Courteous, Confidential Service.
Don MacGillivray
GLENGARRY REALTY & INVESTMENT CORPORATION
479-7138

MORTGAGES
1st and 2nd mortgage loans handled quickly and efficiently with flexible terms and payout privileges.
P. R. BROWN & SONS LTD.
762 Fort St. 385-3435

Funds available immediately for 1st and 2nd mortgages. Contact: david burr ltd.

SMITH DOBSON ESTATES
MORTGAGE FUNDS AVAILABLE
384-1424 388-5464 pager 610

WANTED $40,000 1ST MORTGAGE on a $65,000 home in Gordon Head. Call 477-1279.

234 MORTGAGES FOR SALE

INVESTORS
We are pleased to offer a number of prime 1st mortgages at 12% interest. On prime Victoria waterfront residences. 70% of sale price. Terms vary from 16-24 months. Amounts $58,500 to $77,500 but will accept participation amounts of $25,000 and up. These mortgages offer maximum yield, optimum security and location. Please do phone for further details.
Rae Investments Ltd.
Derek Green
388-7891, eves. 479-1475

INFLATION PROTECTION
Trade your mortgages for real property before the prices go out of sight. Consider: Small shopping centre in Parksville fully leased, equity $159,000.
VICTORIA—Revenue property—Equity $ 47,000
—Revenue Property — Equity $ 32,000
VICTORIA — Rockland Ave. Home equity $120,000
Smith, Dobson Estates Ltd.
384-1424 388-5464, Page 610

UP TO $3,000,000
INVESTORS-DEVELOPERS
Cash out of your present mortgage portfolio. The following prerequisites are required: 1st mortgages, 70% of appraised value, written at current rates. Discount negotiated. All inquiries considered in the strictest confidence. Please call Paul Durand for details.
Smith, Dobson Estates Ltd.
384-1424 388-5464 Pager 610

WE PAY CASH FOR MORTGAges and agreements. If you have a mortgage or an agreement or which you are collecting payments but would like to sell your equity for cash, please phone Mr. Eric Charman, 385-9765. CHARMAN PACIFIC REALTY LTD., 608 Broughton Street (cross from Eaton's Parkade).

11½% 1st mortgage, 3-year term. $10,000-$15,000 or $20,000. Payable interest only monthly by post dated cheques. Please call Mr. Douglas Hawkes at Douglas Hawkes Ltd., 990 Blanshard St., 384-7128 (after hours 477-9544).

MORTGAGES AVAILABLE
12% to 18% Inquire for full particulars.
Don MacGillivray
GLENGARRY REALTY
INVESTMENT CORPORATION

235 WANTED TO BORROW

$12,000, 2nd Mortgage required Fairfield Tri-plex, interest and terms negotiable. John Lukaz 592-1908, Henderson Realty Ltd.

PRIVATE MONEY IMMEDIATELY $100-$125,000 excellent interest. H. Bitterman — Capital City Realty Ltd., 388-7557.

$60,000 FIRST ON APPROXImately 40 acres, Campbell River, appraised at $160,000. 13 per cent. Victoria Press, Box 284.

SELL IT
FAST
THROUGH
CLASSIFIED
DIAL 386-2121

240 BUSINESS OPPORTUNITIES

?? Afternoon Teas ??
This property is zoned and was operated as a Bed and Breakfast overload for a local Inn. Now is the time to develop it further as a GRAND OLDE TEA HOUSE. Built in 1913 and surrounded by 2½ lovely treed acres (on local bus line) this 5000 sq. ft. (approx.) Tudor Mansion, all in tip-top shape, lends itself to further development by a person with imagination. For details
479-1667 Brian Brown 479-1667
J. H. Whittome and Co. Ltd.

WATERFRONT MOTEL
10 units and 3-bedroom home on 180 feet of waterfront on The Saanich Peninsula facing James Island. This motel shows good return as owner operated. Many return guests, little fuss and good life on the water. Asking $180,000. Details by calling:
K. O. MOORE, 385-3435
P.R. BROWN & SONS

HOTEL
Victoria Hotel, over 40 rooms beverage room, lounge, restaurant. PLUS room for expansion and-or conversion. Price: $1,450,000

LOT
Downtown lot, zoned C.A.3. Corner Broad and Pandora. Owner may consider joint venture in a building.
PETER PRIMGAARD
386-3124 656-6625
Seaspray Properties Ltd.

ALMOST IMMEDIATE POSSESSION
40 Unit Victoria Motel
Just Five Years Old
Two Bedroom Owners Suite.
Excellent Location
Needs Advertising And Public Relations To Increase The Gross Income!
For Complete Details Call Ira Freedman of Capital City Realty Ltd. 388-7557

MOBILE HOME PARK
73 sites on 20.5 acres. 38'x90' recreation hall. Two sets of washrooms, parking, playgrounds and park areas. This is strata titled and lots can be sold outright to mobile trailer owners. Owners will sell park outright, trade or exchange for apartment, warehouse or what have you!
I. G. LIDSTONE 388-4434 (24 hrs.)
WESTMONT REALTY (1977) LTD.

FOR SALE, A FULLY equipped, operational shake and shingle mill, well located on approx. 15 acres of land. Please Contact: Graham Alce, Receiver, Graham Alce and Co., Chartered Accountants, 7-1611 Bowen Rd., Nanaimo, B.C., V9S 1G5, 754-2351

TV AND STEREO SALES AND service in Campbell River. Good growing business. Low overhead. Moving, must sell at cost, $5,500. 112-287-4232; 112-337-5083 after 7 p.m.

OPPORTUNITY TO INVEST $5,000 in exciting new money-making business, active or silent participation excellent guaranteed returns. Vic Press Box 266.

SMALL GROCERY
Close in — take over lease, stock and equipment for only $10,000.
386-3124 DOUG POSKITT 477-0645
Seaspray Properties Ltd.

EARN 15% GUARANTEED RETurn when you invest in my thriving business. Reply Victoria Press Box 233.

DELICATESSEN EQUIPMENT fixtures and stock. For information 749-3634 Lake Cowichan.

MOBILE CONCESSION, IDEAL for fast food take-out, $3500. Crofton, 246-4485.

LAUNDROMAT, FULLY SELF-serve, excellent return on small investment, $32,500. 658-8748.

FUNKY WINKERBEAN

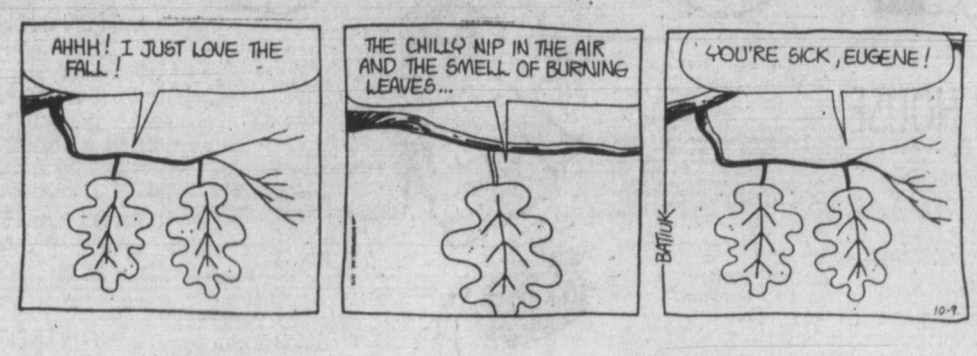

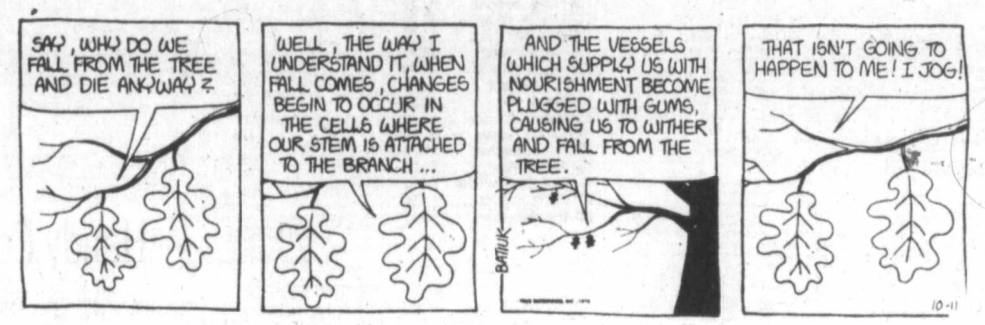

240 BUSINESS OPPORTUNITIES

MARGETTS & GOWER
OAK BAY PROPERTIES LTD.
2227 OAK BAY AVE.
592-2407

EXCELLENT INVESTMENT
SUBSTANTIAL RETURN
Priced way below replacement cost. Fully leased 11,176 sq. ft. OFFICE AND WAREHOUSE COMPLEX. Desirable city location - zoned M3 - Easy to manage. Lot size 14,349 sq. ft.

LICENSED RESTAURANT
50 years in the same location in the centre of Victoria. Get the early morning and the latenight business with this large and appointed restaurant dining room. Ideally located for a 24 hr. operation. Good lease.

For further information please call HUGH YEREX at 479-8169 or 592-2407.
MARGETTS & GOWER OAK BAY PROPERTIES LTD.

CAVALLIN CT. (Off Feltham)
Quality controlled subdivision of superior homes. One new our f bedroom home and one modern exquisite three bedroom home now ready for your inspection. Call in at 4054 Cavallin Ct. at anytime for a private showing or call:
477-0450 Dick Strobl 477-1841
Block Bros. Realty Ltd.

FAST FOOD FRANCHISE
First time offered in B.C.
Profitable, simple business
Harbour Square Food Fair Location
Complete turn-key operation
Full training program
Suit investor or owner operator
$32,500 will secure
Balance of financing O.A.C.
For fact-finding interview:
CALL COLLECT
MARKETING DIVISION
MR. MCTAGGART (604) 922-3201

Diet Centre Retreat
Nutritionists, doctors, nurses!! Why not develop this opportunity and supply a much-needed service! Why not combine daily counselling with weekly live-in programme offering bed, meals and excercise to dieters with weak willpower! This grand old, Tudor Mansion, secluded in 2½ acre garden and already zoned for personal care use, offers quality, space and prestigious atmosphere for such a retreat! Phone now for further details and viewing.
479-1667 Brian Brown 479-1667
J. H. Whittome & Co. Ltd.

New Fish Market
A real beauty of a store. Complete with custom refrigerated counters, walk-in cooler, electric scales, freezer and more. A good opportunity for an aggressive owner-manager. A good location and the only fish shop in Nanaimo. $33,000 complete, lock, stock and fin, less 10 per cent for cash, or $15,000 down and terms available, contract D. Ron, 743-2131, eves 748-1905, or write Box 966, Duncan, B.C.

TRAVEL AGENCY
Own your own retail agency, experience is not necessary to join the TRAVEL NETWORK franchise system. We provide start up, training, technical and marketing support. Total investment required approx. $40,000. For further information contact.

Travel Network of B.C.
872-0208
303-707 West Broadway
VANCOUVER, B.C.
V5Z 1J5

DUPLEX REDUCED BY $4,100.00
Noe $67,900 this immaculate 3 bedroom home located in Victoria has a legal one bedroom suite renting for $175.00 per month. The home is in tip top shape. The kitchen has just been remodelled. The carpets are in excellent condition and the roof is one year old. There is a drive-in garage and loads of off street parking. The owner has purchased a new home.
477-1841 Bernie Wilkinson 477-8838
Block Bros. Realty Ltd.

EX-CHURCH
2,000 sq. ft. plus finished basement. Self-contained with toilet, kitchen and bedroom. Present use is an Art Gallery. Price of $129,000 includes separate 2-Br house rented for $250 month. 0.3 acre total, located near Sidney. MLS. EXCELLENT BUY. Principals only please contact:
DAVID SCOTT, 385-3435
P. R. BROWN & SONS

DON'T READ THIS AD
unless you want an executive income and 5 months annual holidays. Tremendous growth of a National Swimming Pool and Hot-Tub Manufacturer has created an opening for an exclusive local franchise. This is a once in a lifetime opportunity to get in on the ground floor. Some investment required. Write or phone collect to: Mr. Scott, care of Imperial Pools, 561 Alness St., Downsview, Ont. M3J 2T8 (416) 667-1300.

Coffee Shop & Deli
Excellent downtown area. Over 200,000 gross. Good lease. Information to qualified prospective purchaser.
THE ZIEGLERS
592-1768 384-8075
PAGER 310
Seaspray Properties Ltd. 595-3151.

TEA TIME IN OAK BAY
A unique opportunity — a tea shoppe brimming with character. Services include coffee, lunches, and afternoon teas as well as antique sales. For information call:
ALAN PETERSEN 479-6110
Lansdowne Properties Ltd.
592-2431

BONNYVILLE, ALTA. HEART OF the Oil development — two ideal businesses. Drive-Inn Burger Centre and Dry Cleaning and Coin-Op, both located on Prime Main Street Property. For these and other properties phone or write: North East Realty Co. Ltd., Bonnyville, Alberta. Phone 403-826-3371, Box 1440, Bonnyville, Alberta T0A 0L0.

INVESTIGATION AND SECURITY business. Spartan Systems Inc. is now accepting applications for licensed operators in the Victoria area. Previous experience in this field is not necessary and a full training course is presented. National contracts and a ready made business are provided guaranteeing immediate income. For further information write Victoria Press. Box 142.

Major Oil Company
Service station for lease, excellent location, approx. $8000 will handle. Interested parties may apply to Victoria Press Box 255 stating age, name and telephone number.

Marine investment opportunities in the Westcoast Fishing Industry.
RAY MASON'S ISLAND MARINE
479-8822 388-4413

240 BUSINESS OPPORTUNITIES

SIDNEY
Going concern. Unusual opportunity for someone to purchase an established retail outlet specializing in young fashions. Priced for quick sale, as owner leaving area. Books ready for inspection. Phone 656-6919.

241 BUSINESS OPPORTUNITIES WANTED

LANSDOWNE Properties Ltd

WANTED IN DUNCAN
LADIES HAIRDRESSING SALON
AT LEAST 4 CHAIRS
PURCHASER WILL BUY WITHOUT FINANCIAL STATEMENTS
Call
BUSTER EALES
592-2431 or 384-8075 Pager 686

BUSINESSMAN WITH $150,000 capital looking for investment opportunity. Reply Victoria Press, Box 305.

244 REVENUE PROPERTY

SWINERTON'S
REALTY WORLD®

FAIRFIELD
$85,500
Stately revenue property situated on a 60'x135' R-3-2 Lot on Southgate, close to Cook and Park. Comprises 7 fully furnished rms., 2 self-contained suites, private rear garden. Top shape inside and out. EXCL.

JAMES BAY
5 fully furnished, self-contained suites in excellent repair and showing a good return — low vacancy rate. REDUCED to $56,500.

5 S-C suites
1251 Pandora
Five self-contained suites grossing $9,900 p.a. Conveniently situated within easy walking distance to downtown on an R-3-2 Lot. New Exclusive
$74,500
For further info. and appointments to view the above, please call:
385-2481 ED JUPP Res.: 592-1019
SWINERTON, STEWART CLARK, LTD.

10 SUITE APARTMENT
FAIRFIELD
Three blks to the Park from this 10-yr.-old building ideal for the resident owner who wants a spaci 2-bedroom suite. This easy to main building has a steady, solid income. Full asking price of $235,000. Dial Cliff Stretch 388-7557 388-6275, pager 2837.

ROCKLAND AVE.
7 Suite Apt. This well maintained building was built in 1958, has 5 spacious two bedroom suites. 1 spacious one bedroom suite and 1 bachelor suite. Ample parking or walk to town. No rental problems. Full price $159,000. Dial Cliff Stretch 388-7557 or 388-6275 Pager 2837. Capital City Realty Ltd.

SOUND INVESTMENT
UP-DN DUPLEX
COOK — KINGS RD. AREA
$73,000
This easy care older home has been converted into a very charming duplex which is conveniently located to schools, shopping and bus routes. Main floor features 2 BR, kitchen, 4 pce. bath, living room and family room or dining room with fireplace. Upper suite which rents for $250.00 P.M. Features 2 BR, living room, kitchen and 4 pce. bath. Situated on 50x123 ft. lot with ample parking (paved). For viewing please call: MLS 36161.
KEITH BOORMAN 386-7521
(24 hrs.) 598-3730 (Res.)
BOORMAN INVESTMENT CO. LTD.
612 FORT ST.

SxS DUPLEX
Good revenue, GROSSES OVER $7200 PER YEAR. Duplex only 8 yrs. old. Vendor willing to carry a small second for a good covenant. Asking $76,000.

MODERN UP & DOWN DUPLEX
One 3-bdrm. suite, one 2-bdrm. suite. Vendor VERY anxious to sell as he is building a new home. Duplex only 20 yrs. old. 2-bdrm. suite rented at $250 per month. Only $61,900.
388-7557 TARA BHALLA 382-8879
CAPITAL CITY REALTY LTD.

SxS DUPLEX
10 PER CENT RETURN
$700 Revenue per month. Close in, 2-Bedroom each side. Fireplace in living room; plus 2 self-contained suites in basement. Only $71,900.

11-SUITE APARTMENT
Hillside area. Gross over $22,000. 9 one-bedroom and 2 two-bdrm. Asking $185,000.
CLIFTON MAK
Off. 388-7557 Res. 479-0788
CAPITAL CITY REALTY LTD.

FAIRFIELD CHARACTER
Looking for a solid investment in prime Fairfield that's loaded with leaded glass, built-ins, fireplaces, and a huge open staircase? This 5-suiter has all of this, PLUS it shows an excellent return. Call now for further information. $79,900. MLS.
GRAYDON HOOKER
386-2111 386-2111
MONTREAL TUST COMPANY

SWEETER
12 SUITER
11 Bachelor and 1 3 Br. owner ste. Modern block, grossing almost $25,000 per ann. Good assumable mtge at 10¼ per cent. Priced attractively at $210,000. Exclusive
RONALD WAY 598-3852
Seaspray Properties Ltd. 595-3151

FAIRFIELD
Duplex plus bachelor suite. Ideal investment live-in. Main suite has 3 BRS, LR and family room or large DR. 2nd suite has 1 BR, large kitchen. Bachelor in basement. Plus extra finished room — laundry room, workshop. Large paved parking. Quiet street close to schools, etc. Good income. $75,000.
385-7721 BRIAN COUTTS 591-2405
GARDNER REALTY LTD.

APARTMENT
GONZALES BAY
Ideally located on the Oak Bay fringe with lovely sea views, this attractive 8 suite block has a no vacancy record. Offered at $210,000. Fol details call:
477-0191 JOHN LUND 384-9279
Royal Trust

4 SUITE CONVERSION
all self-contained. Located in Fairfield in a good rental area. Only $76,000.
386-3124 DOUG POSKITT 477-0645
Seaspray Properties Ltd.

FOUR SUITES, CLOSE IN, offers around $30,000. No vacancies. 477-5756.

244 REVENUE PROPERTY

WAREHOUSE
Fully Leased
14,280 Sq. Ft.
This is a modern, re-inforced concrete, steel roof, 18 ft. ceiling building. Full price — $560,000. Cash needed — $145,000. Full 10 per cent return. Trades considered.
Allan Klenman
TOWN & COUNTRY REALTY LTD.
382-7276

GORDON HEAD
Modern and very attractive 3-bedrm sxs duplex in choice location of Gordon Head. Impressive entrance, sunny, living room with fireplace. Basement ready for further development. Electric Heat, fenced and very attractively landscaped large grounds. Immediate occupancy. An unusual opportunity offered at $107,000 MLS 36192.
595-1535 OLGA ZACHARY 592-2265

OAK BAY BORDER
No basement 2-bdrm sxs duplex on large lot. Estate sale. Excellent holding property. Only $64,500 MLS 34227 Call:
595-1535 OLGA ZACHARY 592-2265
BOORMAN INVESTMENT CO. LTD.
2045 CADBORO BAY RD.

9 SUITES
7 1-BR and 2-BR suites in a quiet residential area of Esquimalt close to the Naden Officer's Club. Good return. Ideal for live-in owner. Asking $125,000. Details from:
K.O. MOORE 385-3435

18 SUITES
This older completely updated 18-suite block is located in the Cook-Bay area and can be purchased for a small down payment as owner is prepared to carry an Agreement for sale of $180,000 at 10¼%. Asking $245,000. For full details call:
K. O. MOORE, 385-3435
P. R. BROWN & SONS

FAIRFIELD BEACH BEACON HILL PARK
2-STOREY HOME
Just steps to the beach and seashore walks, and across the road from Beacon Hill Park, an immaculate home of character offering an owners suite consisting of large living room, dining room, den, large kitchen, 2 bedrooms, with a good income derived from 4 fully self-contained housekeeping rooms. The suites are immaculate. Full high basement with additional rooms. A versatile and exceptional investment. $89,000.
Residence Office
598-1420 Ted Walford 477-1841
Block Bros. Realty Ltd.

SIDE X SIDE
$69,900
Modern beautifully maintained building on a quiet cul-de-sac in the best part of Cotwood. Each suite has 2 bedrms on the main floor and partially developed basements that could be extra bedrooms, living area or suites. Strata titling is also a possibility. 75x100 lot with carports, extra parking and views. MLS. Call me now!
GLENN NICHOLLS
598-5144 598-7689
T. L. Mann & Associates Ltd.

C. N. Montague Co. Ltd.
1720 LILLIAN RD. 595-4413

OPEN HOUSE
1539 BAY ST.
$41,900
SAT. — 2-5 P.M.
2 Bedroom. No basement home in excellent condition. Attractive garden. Offers.
C. N. MONTAGUE CO. LTD.
595-4413
R. L. Berostrom 592-0109

TAX SHELTER
Full 10% CCA
LOW DOWN PAYMENT
Now available for quick sale, 20-suite block. Most suites recently redecorated. Large 8% mortgage requiring minimum cash. Call 658-8058. Principals Only.

LETS FACE IT!
At $74,900 this is a bargain! A duplex with 3 bedrooms per unit, separate dining rooms, fireplaces and, top quality workmanship throughout. This was priced much higher but has been slashed in price to effect a fast sale. Don't delay call now!! LORRAINE HEAT, 478-9581, 478-2430.

WATERMAN & ASSOCIATES REALTY LTD.
923 GOLDSTREAM AVE. • 478-9581

SXS DUPLEX
GOOD JAMES BAY LOCATION, CLOSE TO PARK, SHOPPING & TRANSPORTATION. 1-BR EACH SIDE. L.R. WITH FIREPLACE, SEP. DINING RM. (COULD BE 2ND BR.) EATING AREA IN KITCHEN. RANGES, FRIDGES EACH SIDE INCL. BASEMENT AND SEP. GARAGES. ASSESSED AT $64,000. MAKE YOUR OFFER ON $59,900 ASKING. JOHN BARTON, ISLAND HOMES LTD. 386-7545.

REVENUE
ATTEN.: INVESTORS!
LET YOUR DOLLARS WORK FOR YOU!
1. 6 suites, 3-level Frame construction, just 5 ylears young, asking $140,000.
2. SIDE BY SIDE Duplex — 8 years — sweeping valley views. Quiet secluded lot. 2 stone fireplaces. Full basements — room for further development. To view call MARGUERITE GIST, 478-4625, 386-6164 — CASTLE PROPERTIES.

4 SUITER
$79,500
Lovely large 1-bedroom suites in well maintained building ideal for live-in owner or excellent investment opportunity. Try your down payment. For appointment to view call FREDDY STARKE 386-6164 or 479-3666. CASTLE PROPERTIES.

15 SUITES
Commercial Zoning
Fairfield area, canvenient choice location. 2-bedroom for owner. Under $17,000 per ste., good rental area. C. Warren, 384-9798, D. MacKillop, 384-8075, Pgr. 1115. Island Homes Ltd., 386-7545

3-PLEX
3—two bedrooms, ½ block from Jubilee, 50-200 lot. Between two streets, good possibility for subdivision or apartment zone. Gross income $9120. Trade considered for house in Greater Victoria. Asking $80,000. 388-7337.

10% Tax Shelter
Fully rented strata titled townhouses, James Bay. Management and rent guarantee available. Hart Construction. 388-6275 (pager 880).

GORGE 2 in 1
Main floor 2 bdrm, dr, cab kitchen, full basement, 2nd floor, 2½ bdrm, cab kitchen, LR with water view. $61,000 or offers. 382-3825.

MODERN DUPLEX, 1 for 2, 1100 sq. ft. 3 bedroom units. Appliances. Super set up for 2 families. Immaculate MLS $79,900. Tom Evans 652-2620, 386-7545 Island Homes Ltd.

APARTMENT BLOCK, SIX suites, for sale by owner, no agents please. $117,000. 943 Esquimalt Road. Call 479-4083, 8-10 a.m.

244 REVENUE PROPERTY

Cedric Steele Realty Ltd.
388-6258

APARTMENT BLDGS.
64 SUITES
Modern block. Gross Income $145,879 per year. Price $1,150,000.

10 SUITES
Gross Income $19,896 per year Price $185,000.

7 SUITES
Gross Income $16,280 per year Price $140,000.

No vacancies in any and trades may be considered for details call.
GERRY FINNIGAN
388-6258 383-4739
CEDRIC STEELE REALTY LTD.

Cedric Steele Realty Ltd.
388-6258

SHOPPING MALL
PRICE $335,000
Located in the best location in Sooke. Current net income $32,600 per year. Can be purchased for all cash or financing can be arranged.

TAX SHELTER APT.
31 units. Net revenue before dept service $82,173 per year. Price $837,000. Cash down required $196,167.

Revenue producing trades may be considered on these properties. Call
GERRY FINNIGAN
388-6258 383-4739
CEDRIC STEELE REALTY LTD.

DUPLEX
$59,900
Attractive, bright and well-kept 2 bedroom, plus full basement main floor suite. Full self-contained, separate entrance, 1 bedroom up. Close to town and bus route. Owner to restucco exterior prior to sale. Priced for quick sale. Ideal "live in and rent one half" situation.
385-7721 KENT MACLEOD 595-4273
GARDNER REALTY LTD.

GLENSHIRE INDUSTRIAL PARK
(11 LOTS, 1 SOLD)
SHOP AND COMPARE
Zoned: Heavy Industrial Location: on 7 mile circle, Victoria West on busy Sooke Rd.
Serviced Lots — ready to build From: $33,000.
477-0450 Dick Strobl 477-1841
Block Bros. Realty Ltd.

$47,500
4 — one bedroom suites located at 2827-29 Cedar Hill Rd. Plumbing, wiring and heating in good shape. Exterior paint needed — Make an offer.
SID CUSTANCE 385-2481, 598-7781
Swinerton Stewart Clark Ltd.
REALTY WORLD

LET'S TRADE
12 ACRES
A modern two storey home with over 2500 sq. ft. of quality construction overlooking 12 acres of choice land (with irrigation pond) in the Oldfield Rd. area. Vender will trade for revenue property or house. Asking $169,000 MLS 35262.
595-1535 IAN BOORMAN 592-3225
BOORMAN INVESTMENT CO.
2045 CADBORO BAY RD.

FORT STREET
4-Plex in this excellent area near Jubilee Hospital. Assume existing $63,000 first mortgage at 9 per cent. A fine building on an exceptionally good site for future redevelopment. (New MLS) $89,500.
Call me today for details.
BRIAN HIGGINS 658-8402
PACE PROPERTIES LTD.
595-2413

SOUTH OAK BAY
SUPERB SEA VIEW DUPLEX
On a hillside garden with good seclusion and outstanding views of the sea and Olympic Mountains. Spacious upper suite with living room with fireplace, dining alcove, lower suite. Garage.
Residence Office
598-1420 Ted Walford 477-1841
Block Bros. Realty Ltd.

McKenzie - Quadra
SXS Duplex plus in-law ste. Deluxe — looks like a home not a business. Beautifully kept, landscaped, must be seen to be appreciated. Large rooms, on quiet no thru- street. Exclusive by appt. only. Agents welcome. $127,500.
RALPH KELLER 598-5144
(24 Hrs.)
T. L. Mann & Associates Ltd.

Offices and Warehouse
$230,000
Only 2 years old, good location, a good investment opportunity. Vendor negotiable. For more info call SHANE BEFURT, 479-0010 or 386-6164. CASTLE PROPERTIES.

CHARACTER REVENUE
Spacious 2-bedroom suite on main floor plus basement for owner. Revenue uostairs. Close to town and bus route. Quickly, call to view. Priced right at $55,000. FLO PELLING 384-3024 CASTLE PROPTERTIES 386-6164.

OAK BAY DUPLEX
$84,900 set on half acre treed lot very handy to shopping, schools, bus, etc. Rental guaranteed $750 per month. Call TERRY SMOLLETT 386-3494 (24 hrs.).

CENTURY 21 Western Homes
1037 Cloverdale Ave.
386-3494 (24 Hrs.)

DUPLEXPERT
I have sold a considerable number of duplex and other revenue properties from $35,000 to $180,000. If you wish to purchase or if you wish to sell, call me for an experienced market evaluation.
GLENN NICHOLLS
598-5144 598-7689
T. L. Mann & Associates Ltd.

$75,000
4 suites, over $800 per month. Clean, attractively renovated and redecorated. Separate entries and meters. Outstanding main suite. Let me show you today.
385-7721 AUDREY MONT 598-7598
GARDNER REALTY LTD.

LANGFORD STRATA DUPLEX
3 bedroom, in-line LR-DR, bright cheery kitchen, one side owner occupied, other side rented. One or both sides for sale. Lower can be developed.
477-2149 AL BULL 477-1841
block bros. realty ltd.

CHARACTER STAINGLASS Apartment Building
10 suites at $17,500 per suit. Renovated but original. Vendor open to offers. For more info call Shane Befurt, 479-0010 or 386-6164, CASTLE PROPERTIES.

DUPLEX
$7,200 annual income. 9¾ percent mortgage can be assumed. 3 bedrooms, 1½ baths, each side, priced to sell at $64,500 Firm. 477-5669 Evenings.

TAX SHELTER
New executive strata duplex 10% CCA close-in, quiet area. $178,000 Income potential approx. $16,000 P.A. 381-2131.

245 REVENUE PROPERTIES WANTED

APTS WANTED

OAK BAY, FAIRFIELD, VICTORIA — APP. BLOCKS FROM 14 TO 60 SUITES. FOR PRIVATE AND CONFIDENTIAL CONSULTATION CALL
SYL SHUMKA
477-0191 595-1337
ROYAL TRUST

247 COMMERCIAL OR INDUSTRIAL PROPERTIES

malahat realty ltd.
P.O. Box 40
Mill Bay, B.C.
743-5525

Duncan Area

Located near corner of T.C. Hwy and the New Lake Cow. Hwy north of Duncan. Present zoning is Comprehensive Develop. 4.59 acres with municipal water. Asking $58,500.

Attractive Family Business Near Duncan

Grocery store, gas sales and auto repair and living accommodation in area of steady growth. Business shows good annual increases in profits and there is excellent potential for further increases. Post office operation may be included. Asking $95,000. Plus stock at valuation.
Fo further details on any of above contact.
Lisa Madigan, 746-6990.
Pat Dougan, 748-4566.
Tom Burge, 743-9398.

Fairfield Realty Ltd.

WANTED

AAA COMMERCIAL PROPERTIES SHOWING GOOR RETURN. Priced from one million dollars and up. Genuine corporate buyer, all cash transaction. All enquiries dealt in strictest confidence. Call me now.
TONY BROGAN
388-6275 Pager 2471 or 383-2244

OLD TOWN HOTEL

Heritage designated — Government and Yates area. This grand old building has 22 rooms, 3 suites, a restaurant and commercial outlet. All old rooms need restoring and bringing up to fire regulations. Would make ideal English Style Bed and Breakfast Hotel for overnight tourists. Fantastic for the right party with a little imagination. ASKING $275,000. Trades considered.
385-7721 BILL WEISS 598-8443
385-7721 BRIAN COUTTS 598-2405
GARDNER REALTY LTD.

Commercial Building Strategic Corner

EXCELLENT traffic exposure on this DOUGLAS, BURNSIDE location. Suitable for retail, servicing or offices with 2500 sq. ft. on the main. Consists of 2 offices, washrooms, showroom plus working or storage area. Extra storage area of 900' sq. ft. in basement. Building recently remodeled and in excellent repair, ample on and off-street parking. Asking $145,000. MLS 34853. CONTACT BILL KOZAK, 388-6275, pager 2880 res. 385-0035 or 386-6164 at CASTLE PROPERTIES LTD.

COMM. BLDG. $127,500
DOUGLAS ST. NORTH

L. Clean one storey frame store building on North Douglas St., just past Town and Country Centre. Ideal for store, professional offices, dental mechanic, medical building, etc. Lots of parking at the rear. Vendors will accept clear title house or lot as part of consideration. Please call Frank Wills — 388-7557 or 388-5464, Pager 739, Capital City Realty Ltd.

CLOSING OUT SALE
JOFFRE MANOR
1121 ESQUIMALT ROAD
$32.200 ao $39,500
1121 ESQUIMALT ROAD
$32,200 to $39,500

Only 3 left so call in any day except Sunday 1:30 to 4:00 p.m. and discuss trades for financing if desired with CLARE BROCK or phone 598-3321 or 592-2173 anytime.
JACK MEARS
OAK BAY REALTY LTD.

APARTMENT SITE

Approx. 18,000 sq. ft. of close-in view property. 2 homes on it at present. Will look at all offers.
K. O. MOORE, 385-3435
P. R. BROWN & SONS

LIGHT INDUSTRIAL

½ acre corner lot in North Saanich, close to airport and Ocean Science Institute. Offers to $2.75. Phone 477-4306 after 5p.m.

250 HOUSES FOR SALE

BY OWNER

Mini park like setting, located between Elk Lake and Butchart Gardens but only 10 miles to downtown. 6 years old, 3 bedrooms upstiars, master ensuite, huge private sundeck, fireplace. Downstairs fireplace, wet bar, den, office, laundry room, space for bedrooms or games. Double carport, large lot, beautiful evergreens. Offers on $79,000. Phone 652-3146 after 6, anytime weekends. No Agents.

CENTRAL SAANICH

SEAVIEW
OPEN HOUSE
Sat, Sun, Mon 10-5

By owner completely finished 3 bedroom, 2½ bath, immediate possession possible 3194 Matilda Drive, 478-9998.

$49,900

Old fashioned quality at old fashioned prices. 3-bdrm basement, single family homes, with natural tone wood exteriors. A real buy. These won't last. Calvin at Bowerbank in Sidney 656-2114.
laundry room, freezer room, large patio front and rear, electric heat, 1200 ft. garage and workshop, 75x165' lot. $115,000. 9338 Lochside Dr., 656-5403.

.96 ACRES, 5836 OLD WEST Saanich Rd. A bargain at $79,000. Treed, privacy, cedar siding, shake roof, large front sundeck, big country kitchen, slate fireplace in livingroom, 3 bedrooms, 2 are 12x15', master has ensuite, walk-in closet and sliding glass doors to private sundeck. Also a big workshop. By owner, 479-4566. Open House Sundays, noon to 5.

$51,900

5% down possible, Oaklands, Simpson Sears. 2 bedrooms with partially developed upstairs, full basement with large finished room and extra 2 piece bathroom. House qualifies for Family First Home Grant, $2500 if you do. Drive by 2707 Frobes St. then call 592-3484 evenings.

BY OWNER

2 bedroom, full basement, fireplace, drive-in garage, large fenced lot, green house valuable commercial property. Deadend street close to park, schools and all shopping facilities. All trades considered. Including Real Estate, Boat, etc. Asking price $49,500. 478-0657 after 5.

GORDON HEAD
IMMEDIATE POSSESSION

1 year old 3 bedroom basement home, large kitchen with nook area, L-shaped living-dining room, 1½ baths, rough-in bath and fireplace in basement. $63,900 10¼% mortgage. 598-1737 eve. after 6 p.m.

EASY CARE

Glanford-Carey. Tastefully renovated 4 or 5-bedroom home, set apart from townhouse complex in beautifully landscaped grounds. Fridge, stove and drapes stay. Close to everything. $43,600. Presently rented. Phone owner 474-1322.

LANGFORD AREA, CLOSE TO schools, 4-bedroom living room, dining room, large kitchen. Garage-workshop on ½ acre lot. $49,000. 478-2846.

250 HOUSES FOR SALE

Montreal Trust

BEAUTIFUL CORDOVA BAY

Modern 8 year, 3 bdrm. home. Living room with FP. Dining room, all oak floors. Full basement with extra bdrm. plus rec room. Garage, sundeck, carport. Large treed lot, fishpond creek, quiet street. Close to schools, shops. Exc. $59,500. No sign.
386-2111 ART PEAKER 477-3957

SAVE SAVE SAVE

Save having to undertake extensive repairs. Save your auto, take the bus to work or downtown. Save yourself housework hours in this cozy comfort 2 bdrm. home. This energy saving home is now available for the first time in a dozen years. With shopping close by an easy to maintain level lot, you'll be free to enjoy your quiet comfort and leisure time. Asking $52,000, this can be your centrally located home very qeickly.
386-2111 MURRAY LUCAS 656-4956

OPEN HOUSE
1142 Old Esquimalt
(Highrock Area)
SAT. 1:30 - 4:00

The vendor of this family home has been transferred and wants an offer on the reduced price of $57,900. Three bedrooms, warm living room with brick firepdace and french doors, kitchen with eating area, separte dining room, 2 sets plumbing, full high basement with rec room and situated on a 61' x 150' lot backing onto a natural park for your privacy. M.L.S. Your host:
GARY RESTELL
386-2111 478-6987

COZY COTTAGE NEAR THE SEA — 2 bdrms. living room, fireplace, dining room and den. Glimpses of the sea from this compact home — located on an easy care lot. Owners need larger home for family. Asking $53,900. M.L.S.

LOCATED IN COLWOOD AREA — Close to schools. ATTRACTIVE bungalow, sunken living room, offering 2 bdrms. main, 2 bdrms. in full basement. Knotty pine cabinets a special feature in kitchen with breakfast area. New M.L.S. Asking $53,500.
386-2111 D. BECKNER 386-0588
Pager 718 388-5464

SOUTH OAK BAY

Located in a superb area close to good schools, shopping and city bus. IMMACULATE home offering 3 bdrms main, rec room, study and shop in basement area. Beautiful back area has patio and completely fenced for privacy. M.L.S. 35293. Asking $84,500. Please call for private viewing.
386-2111 TOM SLEMKO 477-1277

Near Langford Lake
$51,500

Bright with attractive corner pane windows. Good looking, sturdy spotless inside and out. 3 or 4 BR home. large LR and DR, heatilator fireplace, garage. MLS 34892.
386-2111 DON BECKNER 388-5464
Pgr. 718
GRAYDON HOOKER
386-2111 598-2186

IMMACULATE 3 BEDROOM
$45,900

Are you looking for a unique home with old world charm, beams panelling . . . but . . . do not want headaches of restoration and modernization? Stop looking and see this 3 BR, full basement, separate garage, greenhouse, spotless. Everything has been done. MLS 30886. Call Now:
386-2111 D. BECKNER 388-5464
Pgr. 718
GRAYDON HOOKER
386-2111 598-2186

EXECUTIVE RANCHER

Quality construction, finishes and very well maintained. It has the space you've always wanted. Gracious master B.R. size ensuite, attractive cedar lined walk-in closet. Breakfast nook, bright kitchen glass doors off D.R. to sundeck. Full basement. You'll love the rec. room. Well finished and probably the largest you've ever seen. Fully fenced sunny backyard, beautifully landscaped. Call now to arrange the view.
386-2111 DON BECKNER 388-5464
Pager No. 718
GRAYDON HOOKER
386-2111 598-2186

UPLANDS
Classic Colonial

This beautiful 2-storey traditional home has everything to offer the Executive or professional with a large family:
—6 bedrooms
—3-4 pce. vanity bathrcoms, plus 2-pce. powder room
—Gracious bay-windowed living room.
—Large formal dining room
—Billiard size family room adjacent to
—Very deluxe cabinet kitchen with quality built-in appliances
—Separate breakfast area
—Cozy fireplaced den
—Full basement
—Beautiful landscaped .698 acre lot, complete with automatic sprinkler system — private, fenced rear garden with room for a large pool. $199,500 (MLS)
GERRIE HUTTON
386-2111 386-3927

OPEN HOUSE
1585 THORNHILL
SAT. 1:30 - 4:00

This brand new WEST COAST CEDAR CONTEMPORARY, 3-level split is just waiting for its first proud owners. If vaulted, beamed ceilings, flooor-to-ceiling natural stone fireplace, quality kitchen cabinets, beautiful master ensuite with shower, thermo windows and the nicest lot on a quiet cul-de-sac appeal to you, move fast because this property will not be on the market long! Priced at $78,900 and available now. M.L.S. For viewing anytime, call:
GRAYDON HOOKER
386-2111 598-2186

Kasapi Homes

Buy from a builder that has been in business in this area for 25 yrs. We specialize in CUSTOM BUILT HOMES.

UVIC AREA

Large, spacious POST & BEAM House. 1600 sq. ft. of living area. RI Basement for future development. LR with deluxe floor to ceiling stone fireplace, Dining Rm. 12'x11', Kitchen 18'x14' with patio Doors leading to large sundeck overlooking UVic. 3 bedrooms, 2 full bathrooms with RI bathroom in lower level.

SPANISH

Elegant Spanish style situated on a quiet cul-de-sac. Living Rm, Dining Rm. & Kitchen on front half with large sundeck, 3 bedrooms, master with ensuite and walk-in closet. Large foyer entrance with Double doors leading to RI Family room. Double carport. Buy now and have this house finished to suit your family needs.

Good financing available, trades accepted. If you have been refused a mortgage elsewhere give us a call we have mortgages available with low down payments and 40 years amortization. Buy direct from builder and save money. For information call Mrs. Pat Saulnier, Kasapi Const. Co. Ltd., 538 Dupplin Rd. at 386-6191 or res. 384-2197.

4 BEDROOM, RUMPUS ROOM, $51,000, Sidney area, enclosed garage. 656-4875.

250 HOUSES FOR SALE

the Permanent

3647 SHELBOURNE 477-0141

OPEN HOUSE
Sun. 1 - 4
1237 Palmer Rd.

FIRST TIME ADVERTISED. .96 of an acre on a quiet no through road in the Lake Hill area. 4 BR's 2 baths, hardwood floors, 2 FP's. A very peaceful hideaway for you and yours. $84,900. ML No. 36258.
477-0141 J. DAVID HYSLOP 598-5666

Rockheights Area
Deluxe Home
$64,900

One has to get inside this one to appreciate the builders own home and workmanship. 10 years old but could be 6 months. The immaculate hardwood floors, wide stairway and hall make this one different. Super kitchen with all the built-ins plus the 2½ baths are a pleasure to show. Excellent EXTRA suite possible for those wishing one. Quiet street in handy location. It will be my pleasure to show interested purchasers thorugh this very different home. Call anytime.
477-0141 BRUCE BATEMAN 384-2827

New Condition
Real Value

Immaculate townhouse opposite Colwood Golf Course, 3 good BR's, Master BR ensuite, DR, Floor to ceiling FP. Lots of storage, built in dishwasher, laundry room etc. Lived in only 1 yr. Offers on $42,500 considered. Government Grant $2,500 or $52.50 off mortgage payments PER MONTH to eligible purchasers. Don't pass up this one.
477-0141 BRUCE BATEMAN 384-2827

Best Buy
Must Be Sold

TAKE ADVANTAGE OF GOVT. $2,500 or $52.50 per month subsidy to your mortgage payments. Everything is updated in this neat home. 2 BR's, DR, and modern kitchen with full basement and drive-in garage. Financing arranged to suit YOU. Call anytime.
477-0141 BRUCE BATEMAN 384-2827

Gorge $56,900

For mom gorgeous spacious kitchen. For dad extra parking and easy care lot. For children oodles of room to play. 5 BR's, lovely FP, close to everyting. Call now to view.
477-0141 LINDA K. 479-8565

Blenkinsop Valley
$88,900

Like to ride ahorse? Garden? Romp with your animals? Jog in the country? Then please callme about our 1.14 acre package with lovely 2 BR home.
477-0141 LINDA K. 479-8565

½ Acre $57,000
Sea View

Character and charm. 2 BR home, large dining area, LR has stone FP, sea views, many varietieso f fruit trees.
477-0141 DOLORES MILES 652-2735
477-0141 FERN COLOMBIN 479-0229

5760 Woodward
Near
Butchart Gardens

Good location on quiet street, yet within walking distance to stores, schools and beaches. 3 BR's with 1½ baths, attractive cedar siding and stone. Finished rec room newly decorated.
477-0141 DOLORES MILES 652-2735
477-0141 FERN COLOMBIN 479-0229

Money-Making
Duplex

—low price of $69,000
—solid brick construction
—low taxes $658
—bewly decorated, easy to keep rented.
—rental returns in excess of $7,650
—3 BR's each side.
477-0141 DOLORES MILES 652-2735
477-0141 FERN COLOMBIN 479-0229

Sidney Super
Special $37,500

Fist time offered, cosy 1 BR cottage on well groomed lot. Fruit trees and veg. garden. Sep. garage. Close to shops.
477-0141 DOLORES MILES 652-2735
477-0141 FERN COLOMBIN 479-0229

Brentwood Beauty!
969 Clark Road

Lovely 3 BR strata duplex has LR with old brick FP, DR, 1½ baths. Neatly landscaped, only 2 yrs. old. Reduced to $46,500. MLS.
477-0141 PADGE ELWELL 477-3988

$43,900

2 BR's both good size. Extra large kitchen. Great LR with FP and high view. High basement. Drive-in garage. 100 AMP and copper plumbing.
477-0141 FRED JACKSON 658-8472

Bargain Hunters
Column

$38,500 — 3 BR, full basement, LR with FP. Close to Woolco.
$43,500 — 2 BR, ensuite DR. Full basement. Drive-in garage.
$43,900 — 2 BR, LR with FP. All new wall to wall. Full basement, Drive-in garage.
$53,000 — 3 BR rancher better than new. Nice views. Completely landscaped. A must see!!!
$95,000 — 1 acre possible sub-division plus 3 BR full basement home. Close to town.
A. J. "ANDY" ANDERSON
477-0141 388-6275 pger 401

Super Home
Rockland Area

If you would like a home of distinction with "old world charm" then call and see this 3 BR and den beauty. Near Oak Bay. Priced at $115,000. MLS.
477-0141 ELSIE O'BRIEN
477-5470.
OR MAUDE DOBSON 598-8385.
THE PERMANENT

OPEN

3080 ORILLIA
SAT., SUN. 2-4
OR ANYTIME BY APPOINTMENT

Affordable $41,900 for this cute starter or retirement home with good sized rooms and long 133' lot. Big K with eating area, long LR with brick FP, low basement and shed for extra work area. Plenty of paved parking. MLS.
MARILYN MOORE 382-8015
JO LENNOX 388-6275
478-2563 PAGER 769

JUST FOR YOU
482 TIPTON

OPEN HOUSE
SAT., SUN., MON. 1:30-4
Nestled in the trees, a delightful 2 bedroom home. Featured spacious rooms, fireplace, laundry room. Located on a miniature Butchart Gardens. Give us a call or drop in Sat. Take Metchosin Rd. to firehall turn right on Wishart, left on Tipton. Vacant and priced to sell at $44,900.
JO LENNOX 388-6275
MARILYN MOORE 382-8015
478-2563 PAGER 769
CAPITAL CITY REALTY LTD.
388-7557

$49,300

Completely renovated 2-BR, fully carpeted home in the Doncaster area. Kitchen with eating area, highlighted by Custom built cupboards. Living rm. has FP, separate garage with workbench. Close to bus and Hillside Mall.
388-4271 Ross Bracken 477-0029
J. H. Whitome & Co., Ld.

250 HOUSES FOR SALE

FOR SALE Royal Trust 477-0191 384-8001

OPEN HOUSE
456 OWENS RD.
(off Painter Dr)
SAT & SUN. 2-4 p.m.

Located in a delightful area of family homes, this 6-room home has 3 bedrooms plus an extra bedroom and 2-pce washroom in high basement. This home will appeal to anyone looking for the best in suburban living, schools are close by and a few minutes drive takes you to Colwood for convenient shopping. Asking $59,000. 30 days possession. Be sure to see it Sat. or Sun. or call:
477-0191 KEITH LECKIE 598-1667

1658 BROUSSON DR.
SAT., SUN and MON.
2:00-4:00 p.m.

Brand new, 2 storey, 3 bedroom, 2½ bath home in very desirable sub-division off Torquay near Ash. Bright airy design featuring living room with beamed ceiling and old brick accents. Family room off kitchen, M.B.R. with 4 pc. ensuite. Top value at $79,900. For full details call:
RUTH CROSLAND
477-0191 595-5677

192 BELMONT RD.
(Colwood)
SAT. & SUN.
1:30-4:00 p.m.
SEE FINANCIAL PAGE
VIVIAN M. ROBERTS
477-0191 477-0281

4335 CEDAR HILL RD.

Brand new — Unique 4-bedroom, no basement home just waiting for some nice family to move in and call it "Home." 2 full bathrooms are a real convenience, lots of cupboards in bright kitchen, sep. D.R. Come and view. Priced to sell at $74,500.
CONNIE REYNOLDS
477-8914 or 384-8001

4304 LAYRITZ AVE.
1.6 ACRES

THE ABUNDANT life will be yours from the moment you move into this lovely Rancher. This home is perfect for the active family. The back yard will accommodate a couple of horses — tennis court or swimming pool. The house contains 4 bedrooms, in-line D.R. — huge sundeck, 2 bathrooms and party-size rec. room. Custom built for the present owners with many practical features to delight the true homemaker. Be sure to view on Saturday.
HAZEL CAMPBELL
721-5218 or 384-8001

SPECIAL SEA VIEWS

Have you ever noticed the views over Sidney, Gulf Islands, Sidney Spit, etc.? We have just listed a 3-bedroom part basement home on a quiet country road in this area. 1440 sq. ft. on main floor Imagine a 20x18 L.R. with stone fireplace. Fertile arable ½ acre. MLS. $59,900.
JESSIE McGRATH 479-3982
DAR GARSIDE 384-8001

NEW EXCELLENT DESIGN - $89,900

4 bedrooms up in this well built attractive home. Sunken liv. rm. with rock fireplace. Spacious entry — winding staircase. Separate din. rm. Large modern kitchen with family rm. and separate utility rm. Stand-up room in the large concrete crawl space. Located on a quiet cul-de-sac. MLS.
CHES or MERYLE HAYS
721-3727 or 384-8001

SPLIT LEVEL—LIKE NEW
$79,900

Nicer than average with special custom features add interest to this pretty home. Sunken liv. rm. and separate din. rm. with sliding glass doors to a nice rear garden and green belt. Super master bedroom ensuite. 2 more bedrooms and a convenient family rm. leading to sunny rear patio. See it! You'll love it! MLS.
CHES or MERYLE HAYS
721-3727 or 384-8001

LET'S GET AN OFFER!
LET'S GET IT SOLD!

Anxious Broadmead Vendor offers 2 bedroom, 2 bathroom unique bungalow for only $99,500. 2 fireplaces. Workshop. Full basement. Quick sale wanted!
JEANNIE DEWHURST
658-8980 384-8001

SWEEPING SEA VIEWS

Cordova Bay — 3 Brs. master ensuite. Large entrance with family room — fireplace plus den. Living room and dining with new pegged Oak floors. Kitchen has good eating area — Large sundeck. Carport with extra parking. Reduced to $95,000. For prior view call:
JESSIE McGRATH
479-3982 or 384-8001

THINKING ABOUT MOVING TO VICTORIA

Drop us a line and we'll be pleased to send you our Real Estate Market Information Kit. No Obligation. "The McGregors" Royal Trust Real Estate 201-34000 Douglas St., Victoria, B.C. V8Z 3L5.

HAVE A SAFE AND HAPPY WEEKEND! CHECK THESE OUTSTANDING VALUES AND CALL NOW!

1. Contemporary yet elegant! With large living room and separate dining room, 3 bedrooms, den, sauna and laundry all on the same floor. Part basement. $129,500.

2. Near University! On a quiet street, 5 bedrooms. Family room, kitchen. Large lot. Great place to raise a large family. Good accommodation at $79,900.

3. Now only $82,00. Excellent 3 bedroom split level on nicely treed corner lot. Close to all schools and University. Family room off kitchen. Garage plus carport.

4. Seaview! Swimming pool. 5 bedrooms. No steps. About two-thirds acre. Offers on $159,000.

5. Contemporary! With a refreshing floor plan geared to today's living. Den and master bedroom on main level. 3 other bedrooms. Exceptionally well built and finished. $157,500.

6. Classic Tudor! Touches of yesterday combined with today's conveniences. 2 storey, 4 bedrooms. Family rec. room. Part basement. Well priced at $129,900.

7. Exciting! Expandable and Flexible. One-level living blended in Island rock. Numerous innovative design features and built-ins. Master with full ensuite. Children play area with twin bunk areas. Winner of the Massey Award in 1968. Reduced to $109,000.

8. Contemporary! Open staircase leading to 4 bedrooms, den, huge family style kitchen. Hot water heating. $159,000.

9. Post and beam contemporary. 3 bedrooms, 2 baths, living and dining all on one level. Extra bedroom or study, rec. room and 3rd bath below. $125,000.

10. Contractor's personal residence with open plan connecting family room, kitchen, living and dining area. Den and bedroom on main. Master and 3rd bedroom up. Excellent finishing. $139,000.
CALL NOW
JEANNIE DEWHURST
658-8980 384-8001

SPECTACULAR SEAVIEW!
SWIMMING POOL!
INDOOR SWIRLPOOL!

Lovely 3 bedroom rancher, in Cordova Bay, 2 fireplaces, 3 bathrooms. Well priced at $129,000. Call now
JEANNIE DEWHURST
384-8001 658-8980

NEW! GORDON HEAD!
½ STRATA DUPLEX

Approx. 1600 sq. ft., 2-storey. 3 bedrooms, 2 bathrooms. Landscaped! Close to Lambrick Park and all schools. Only $59,500.
JEANNIE DEWHURST
658-8980 384-8001

Going-Out Set!

926

by Laura Wheeler

Looking for a beautiful baby gift? Make this!

So quick to crochet, you can finish this three-piece set in time to welcome baby. Use 3-ply baby yarn in a 2-color combination. Pattern 926: Will fit infants to 6 months.

$1.50 for each pattern—cash, cheque or money order. Add 25c for each pattern for first-class mail and handling. Send to: Daily Colonist Pattern Dept., 109 Crockford Blvd. Scarborough, Ontario, M1R 5B4. Print plainly pattern number, your name, address.

CATALOG—Hundreds of beautiful things to make! 3 free patterns inside. Send 75¢

129-Quick/Easy Transfers	$1.50
128-Patchwork Quilts	$1.50
127-Afghans 'n' Doilies	$1.50
126-Crafty Flowers	$1.50
125-Petal Quilts	$1.50
124-Gifts 'n' Ornaments	$1.50
123-Stitch'n' Patch Quilts	$1.25
122-Stuff 'n' Puff Quilts	$1.25
121-Pillow Show-Offs	$1.50
117-Easy Needlepoint	$1.00
116-Nifty Fifty Quilts	$1.00
115-Ripple Crochet	$1.00
113-Instant Gifts	$1.00
110-16 Jiffy Rugs	.75¢
109-Sew & Knit	$1.25
108-Instant Macrame	$1.00
106-Instant Fashion	$1.00
105-Instant Crochet	$1.00
104-Instant Money	$1.00
103-15 Quilts for Today	.75¢
102-Museum Quilts	.75¢
101-Quilt Collection	.75¢

Sew a Sweetdress!

Printed Patter

9346
8-20
by Marian Martin

SWEETDRESSING at its prettiest, softest—from a straight across neckline and slit sleeves it drifts lightly down your body. Choose crepe de chine, jersey. Printed Pattern 9346: Misses Sizes 8, 10, 12, 14, 16, 18, 20. Size 12 (bust 34) takes 2 5/8 yards 60-inch fabric.

$1.50 for each pattern—cash, cheque or money order. Add 25c for each pattern for first-class mail and handling. Send to: Daily Colonist Pattern Dept., 109 Crockford Blvd. Scarborough, Ontario, M1R 5B4. Print plainly pattern number, your name, address.

Let's be practical—you get more for less $ when you sew! Send for new FALL-WINTER FASHIONS-TO-SEW CATALOG. Has $1.50 coupon for free pattern of your choice. 75¢

107-Instant Sewing Book	$1.00
106-Instant Fashion Book	$1.00
128-Patchwork Quilts	$1.50
124-Gifts 'n' Ornaments	$1.50

250 HOUSES FOR SALE

FOR SALE Royal Trust 477-0191 384-8001

OAK BAY

Older, newly renovated home in excellent location. Close to the village and all amenities. 3 bedrooms up, large living room with fireplace, separate dining room, family style kitchen. New listing, $52,500.
477-0191 DAN NASH 477-2078

NEW LISTING!
IMMACULATE

Attractive 3 bedroom home in excellent residential area close to Hillside Mall and all amenities. Vendor is moving out of town, so here's your invitation to happy living. Good lot with roomy private back yard. Realistic price at $61,500. Phone today.
477-0191 DAN NASH 477-2078

SHAWNIGAN LAKE

1⅛ acres. $16,500. An isolated lot only 350 ft. from water. Beautifully treed. Give me a call.
MARK BLACKHAM
477-0191 386-1877

CENTRAL SAANICH
6 BEDROOMS

Just a great family home on .47 of an acre (125 x 165) with breattaking views of Haro Strait and Mt. Baker. Take a holiday drive by 6225 Robin Way, then call for details on the asking price of $83,900. New MLS 36316.
477-0191 JACK MOEN 658-5448

PROSPECT LAKE AREA
WITHIN 8 MILE CIRCLE
ROOM FOR A HORSE

Newly listed, a charming 3 bedroom bungalow of over 1350 sq. ft., set among tall cedars in truly park-like setting of 1.62 acres. Large living room with attractive fireplace. Dining room as yet not panelled, large bedrooms and an area set off that could easily be converted to a full en-suite bathroom. Good sized cement floored workshop or barn powered and with piped water (horses?) plus 2 small out-buildings presently used as agreenhouse and chicken run. $79,900.
RON AND PATRICIA SEDGER
477-0191 579-3673
To view or for further information please call.

BRENTWOOD BAY

Only one Hugo Hucker home remaining in this lovely subdivision. 3 bedrooms, en-suite bathroom, full basement, 3rd bath RI, down. Wall to wall carpet, underground hydro, phone cable, curbs. Priced at $59,900.
RON or PAT SEDGER
477-0191 479-2673

COTTAGE
IN
SIDNEY TOWN

Cute, cosy, 1 bedroom no-step cottage with fireplace. Lovely lot on quiet side road walking distance to town. (Adjoining lot also available) vacant and ready just for you at only $32,900.
477-0191 STEVE MOONEY 477-4197

QUIET and TREED

Lovely, well kept, family home of 4 yrs, walking distance to Langford-Colwood area shopping and school yet on a quiet, treed side road amongst other attractive homes, 3 or 4 bedrooms, 1½ baths, large rec. room, full basement, drive-in garage and easy extra parking. Asking $54,500
477-0191 STEVE MOONEY 477-4197

FEEL CRAMPED?

Located on a cul-de-sac near Butchart Gardens with over 1500 sq. ft. completed on both levels. This full basement home has 3 bedrooms 1½ baths on main, family room down with room for bedroom and bathroom development. Sundeck over carport and all situated on 80x100' lot. $51,900.
HUNTLEY WRIGHT
477-0191 477-0897
LES ADAIR-WILLIAMS
477-0191 383-9950

TREED LOT
FAMILY HOME

4 bedroom full basement home sits on a delightfully treed 80x100 ft. lot on a quiet Langford cul-de-sac. Home has huge carpeted family room; family kitchen with eating area and built-in dishwasher. $55,900. MLS.
DALE YOUNG
477-0191 Pager 2561 388-6275

Century 21 WESTERN HOMES
1037 Cloverdale 386-3494

OPEN HOUSE
SAT. 1:30-4:00 p.m.
CORDOVA BAY

Walk to the Beach, shopping or schools. Unique plan in this family 3 plus one BR home. 1½ Baths; "Sunken" dining rm; L.R. with fireplace; Rec Rm features french doors to Patio; Huge Sundeck. Beautiful 57X264' lot with frontage on 2 Roads. The Address: 5177 LOCHSIDE DR. For private viewing phone TERRY EDEN 386-3494 (24 hrs.) MLS 35439.

SOUTH OAK BAY
$84,900

Large duplex on half acre treed. Call TERRY SMOLLETT 386-3494 (24 hrs.).

COUNTRY SERENITY!
CITY ELEGANCE!

NESTLED ON 3.4 acres is this MASTERPIECE of DESIGN and CRAFTSMANSHIP. 1650 sq. ft. on the MAIN with OUTSTANDING features such as VAULTED ceilings. Floor-to-ceiling ROCK fireplace; Kitchen sky-LITE, Thermopane windows, INTERCOM, FRANKLIN Fireplace in Rec Rm. Situated in a quiet area. Between Goldstream Park and Millstream Rd. Price $108,500. MLS 36229. To view phone TERRY EDEN 386-3494 (24 hrs.).

BEACON HILL
FIX UP

Needs outside and inside cosmetic work but the location is just great and the character is still there. Flat lot with lane close to shopping. MLS 35711. $59,900. TERRY SMOLLETT 386-3494 (24 hrs.)

.32 AC.
LANGFORD

Nice 3-bdrm. bungalow on beautifully landscaped lot. Large new garage with workshop plus upstairs accommodation. Playhouse for children. Quiet residential area close to schools and shopping. Won't last long at $46,900. MLS 36342. ARLEE MALKEWICH, 386-3494 (24 hrs.).

BEAUTIFUL BRENTWOOD
SEA GLIMPSES
$67,900

Lovely 3 BR, full bsm't. home in quiet area close to the beach. L.R. with F.P., good sized D.R., spacious kitchen, 1½ baths. Large sundeck plus fenced back garden. A real FAMILY SPECIAL. MLS 35712. TERRY EDEN, 386-3494 (24 hrs.).

BY OWNER

DELIGHTFUL 2 BEDROOM SUNNY HOME ON CORNER LOT IN QUIET FAMILY AREA. FIREPLACE, WALL-TO-WALL OVER HARDWOOD FLOORS, 1½ BATHS, RUMPUS ROOM, FULL BASEMENT, $54,900. PLEASE CALL MRS. WEBB.
DAYS 388-5454
EVENINGS 384-0815

SIDNEY $67,000

Large lot 2600 sq. ft. of comfortable living — including self-contained in-law suite, 3 bedrooms on main floor, large bright family kitchen, short distance from stores. Drive by 9659 2nd st. Sidney. 656-6757.

4 BEDROOM HOUSE, LARGE rumpus room, living room with dining room, 2 fireplaces. Open house until 12 midnight. Sale by owner. 477-8743, 1742 Schellenberg.

FOR SALE BY OWNER, LOVELY family home on large landscaped lot. Corner Olympic View and Bradene. Price $88,900. Call 382-5958 or 478-1133 after 5 and on weekends.

250 HOUSES FOR SALE

SEASPRAY PROPERTIES LTD./REALTOR
1911 QUADRA 386-3124
1175 NEWPORT 595-3151

OPEN HOUSE
26 Kingham
SAT. 1 - 3
VIEW ROYAL.

3-4 bdrms., sewing room, sun room, sunken living room with fireplace and bookshelves, dining room, many cupboards in large kit, 1½ baths, very lge. rec. room with bar, lots of room for development.
386-3124 KEN PROSKITT 477-0371

TWO HOMES FOR LARGE FAMILIES

Both 5 bdrms, 2 bths, one is $56,900 the other is $89,900, some appliances, if this fits your growing family give me a call:
386-3124 KEN POSKITT 477-0371

UNIVERSITY
$74,900

This immaculate home is situated in a very desirable area close to schools, buses and shopping. It features a large living room, dining room and family kitchen with 3 large bedrooms. Call for more details. ML 35974.

ROD FINCH
385-3140
or 386-3124

ARDMORE
¾ ACRE

—1 blk to sea
—well treed
—good building site
—good view
MLS 35943

ROD FINCH
385-3140
or 386-3124

GORDON HEAD SCHOOL
$64,900

No not the school but I have a lovely brand new 3-bdrm. back-to-front, split-level home available across the street. It features thermo windows, heatilator, landscaping and 5-yr. warranty.

ROD FINCH
385-3140
or 386-3124

SIDNEY SPECIALS

2-5 bdrm. homes, $59,900 to $89,900. 1 Executive style home with exceptional views — $79,900. 1 Deluxe Cheapo — $39,900. To view Call:
386-3124 KEN POSKITT 477-0371

BRENTWOOD

$54,900 — 2 bdrms., full basement, huge lot. Located on a quiet street. DON'T DELAY — CALL TODAY:
386-3124 DOUG POSKITT 477-0645

CAREY-GLANFORD

$56,000 — 3 bdrm. home in immaculate condition. Full basement and good rear yard make this an attractive home in an area of good schools. ML35875.
386-3124 DOUG POSKITT 477-0645

BRAND NEW

21 new homes to choose from — $64,900 to $83,900. Built right by J. McLaren Construction. BE SURE TO CALL THIS WEEKEND.
386-3124 DOUG POSKITT 477-0645

Handy Condo

To all services and UVic. A neat 1 BR unit in well appointed bldg. Sauna, whirlpool, lots of parking. Low costs. $32,500.
RONALD WAY — 598-3852

Don't Delay

Oak Bay Homes are selling fast. Here's your opportunity to relocate now. Well built 3 BDR. modern home with a different design. Lots of extras. Drive by 2183 McNeill Ave. and call me.
RIOBN
RONALD WAY — 598-3852

Cordova Bay Ridge Views - Privacy!'!

Over ½ acre, beautifully landscaped and hedged. Exceptionally well maintained by original owner, built solidly in 1957, this home has 3 bedrooms, separate dining room, plus rec. room — in fact all the features that make a comfortable family home. Reasonably priced at $89,000.

LESLEE FARRELL
592-7246 595-3151

DOUG CODDINGTON
595-0795 595-3151
388-5464 pgr. 665 or 725

IN SIDNEY

Cute retirement or starter home. Tidy 2-bdrm. home with a good sized kit. Nice sun deck off kit, covered garage, good soil in he garden. Close to shopping and walking distance to the ocean. Reduced to $39,900. To view call.
MAIA or PETER PRIMGAARD
656-6625 or 595-3151- 386-3124

SINCE 1887 Pemberton, Holmes Ltd. 1000 Gov't. St. 384-8124

$49,500

2-storey home in quiet city residential area, close to schools, playground and shopping. 3 BRs and 4-pce. bath up, separate DR, LR with fireplace and large family kitchen down. A great family home at an affordable price. MLS.
Home Office
382-3092 BOB KATZER 384-8124

WEEK END DRIVE BY's

OAK BAY
194 DENISON RD.
$155,000

80 degree views of the sea and lympics. 3,000 sq. ft. finished space. Architect designed. ML 35003.

REDUCED FROM
$162,000 to $159,000
MINI ESTATE
11170 HEATHER RD.

3 acres at $159,000 or 2.2 acres at $132,000. Lovely 5 br. home and outbuildings. ML 29330.

1480 CYPRESS
REDUCED TO $105,000

300 sq. ft. finished space. BRAND NEW CAPE COD DESIGN, beautiful 1 acre lot. EXC. 518.

4163 DALMENY ROAD
$55,000

2 lots, 55'x120', 3 br. older family home, 2 br suite in basement. Double garage. Exc. 554.

520 CARNATION
2 BEDROOM CONDOMINIUM
$39,500. MLS

7620 BLACKTHORNE PL.

ngineered home approx. 1050 sq. eet. Reduced to $60,500. Owner ransferred. Must be sold. ML 35520.
FOR FULL DETAILS ON THE ABOVE,
JIM PARK
388-8075 Pager 493 home 652-4119

250 HOUSES FOR SALE

GARDNER REALTY Ltd
895 Fort St. 385-7721
(24 HR. SERVICE)

OPEN HOUSE
MONDAY 1 - 4
TUES. & WED.
5:00 - 7:00
2045 SALTAIR
PANORAMIC
SEAVIEW

You are invited to view this spacious brand new home with a lovely sea view from the LR, DR, kitchen, bedroom, sundeck and roughed-in family room. Superbly built by Schmid Construction. It features large entrance foyer with a ceramic floor, oak kitchen with built-in dishwasher, intercom, vacuum system, thermopane windows, luxury broadlooms, patio and more. The "out of ground" basement is ready for development as to your needs and taste. The garden is level with several fruit trees and grapes. PRICED AT $125,000.
385-7721 BILL WEISS 598-8443

FAMILY HOME
FULL ACRE

An ideal home for the family that needs room to grow. 4-bedroom custom built split level with large country kitchen, super workshop and pool table size family room. Set well back from street with room for your own tennis court. Priced to sell at $94,900. MLS.
DIANE FULLMER
385-7721 384-8075 pager 407

THE GOOD LIFE

Do you like the good life? This home may fit into the scheme of things with a very large LR overlooking High Brentwood with a view of the Bay. This room exudes plushness with expensive carpet, white brick FP and lots of glass. The entire home reflects this pattern. The master bedroom is 252 sq. ft. with a four-piece bath. The kitchen has illuminated ceiling and loads of cupboards. The statistics are 2572 sq. ft. finished area, 4 bedrooms, DR, LR, family room, laundry room, one four piece bath, one three piece bath and a half bath, garage and sundeck. Asking $82,900. MLS 36285
REID TOPP
385-7721 388-6275 pager 619

OPEN HOUSE
584 MARGARET
SAT. 1 - 4
REDUCED
$2,000

Nearly new 3BR home ideally situated for schools, close to shopping. Beautiful rock-faced heatilator fireplace, thermopane windows, 1½ baths on main, RI basement. Bright kitchen includes deluxe stove, fridge, large sundeck off kitchen with carport below. Some development in basement. All this on a nicely landscaped lot, at a price of $64,900. MLS 36029.
ART STREIGHT
385-7721 388-6275 pager 882

4 - BR CHARACTER

Not often will you find this many bedrooms with this much character at such a low price. From central hall through a leaded glass door to a bright spacious LR with FP. Another set of leaded frenched doors to separate DR. Old Country kitchen with floor to ceiling natural wood and frosted glass cabinets. Dishwasher and garburator. Laundry chute. Corner lot with mature fir, cedar and fruit trees. Priced to sell at $57,900. MLS 35237
ART STREIGHT
385-7721 388-6275 pager 882

4 BEDROOMS
$54,900

This 6 year old home is highlighted by vaulted beamed ceilings in LR and DR. 2 4-pce. bathrooms. Roughed-in FP in partially finished recreation room. Saanich Peninsula area. Tremendous accommodation at a low, low price. MLS 35602.
KENT MacLEOD
385-7721 595-4273
ART STREIGHT
385-7721 388-6275 PGR 882

GORGE DELIGHT

Take a look at this character home today — it will be gone tomorrow. Main features LR with FP, DR, both with W-W, modern kitchen with adjoining laundry, modern 4-pce. bath and 2 large bedrooms. Basement area has a nice sundeck at the back, separate garage. Reduced to $49,500. MLS 35485.
385-7721 DALE BRIGGS 592-3978

SPANISH ARCHITECTURE

Seldom does a Gordon Head home such a reasonable price. It features a large living room with FP and DINING ROOM. Huge kitchen with eating area and a built-in dishwasher. 3 bdrms and 2 bathrooms on the main. 1183 sq. ft. of basement roughed in for 37 ft. rec. rm., laundry rm. and another bdrm. 16 x 13 ft. workshop. The swimming pool is included in the price of $67,900. Please call to view this new listing. MLS 34882.
385-7721 KENT MacLEOD 595-4273

WESTMONT REALTY (1977) LTD 388-4434

OPEN HOUSE
519 PEARKES
SUNDAY 1:30-4:30

This completely finished home ranks with the best in Colwood. Features include 3 bedrooms plus den, very large rec. room, quality carpet over oak floors, modern kitchen with dishwesher, 2, 3 and 4-pce. bathrooms, sewing room. The private yard is an immaculately kept as is the house. Top value at the full price of $69,900.
388-4434 DAVE TAYLOR 384-2718

HOUSING SPECIALS
THESE QUALIFY FOR
$2500 HOME GRANT

3205 WORDSWORTH
2 bdrm. Asking $46,900.
2641 FORBES
3 bdrm. Full basement. Asking $48,900
4172 GLANFORD
3 bdrm. Hot water heating. Asking $49,900.
388-4434 ARNOLD MARR 477-6233

BUYER'S CHOICE
1266 LONSDALE PLACE
BRAND NEW
AND ONLY $67,800

This house is close to everything (3 mile circle) 1752 sq. ft. of finished living area. Quality built for comfort. All thermopane, two fireplaces, family room, separate dining room, three large bdrms., Master bdrm. 13 ft. x 21 ft. Three sets of plumbing, carport-courtyard. TO VIEW CALL:
388-4434 ARNOLD MARR 477-6233

$39,900

Drive by 1465 Hillside. Great potential. Needs work. 3 bedrooms, 2 up, 1 down. Priced to sell. For viewing call: WAYNE BUTTERFIELD at 383-0408 or 388-4434.

High Location
Open Sun. 2 - 4

4234 Cheverage — at the top of Barksdale Hill — surrounded by other executive homes. 3 baths, 4 bdrms., 5 years old. Private garden. $109,900. Come and see.
Ralph Levy 721-3346
Canada Trust 595-5131

250 HOUSES FOR SALE

DFH 477-7291
D.F.H. Real Estate Ltd.
1550 McKENZIE AVE.

OPEN HOUSE
824 COWPER
(Off Colquitz)
SAT. 1:30 - 4

2 BEDROOMS — ASKING $49,900
Just listed and a must see! Quiet Gorge Area on bus route. Cozy living rm. with warm fireplace and W-W carpet. Dining rm. and kitchen offer new thermopane windows. Dining rm. features brick wall highlighted with hand-made whatnot shelving. Brand new floor covering accents the kitchen. 2 Bedrms. up and full height bsmt. Separate garage. Cedar fencing and easy-care garden. MLS. Call
BRIAN SHARP
477-7291 384-8075 (Pgr. 316)

OPEN HOUSE
1883 RYE RD.
REDUCED!
SAT. AND SUN. 1-3:30
4 YRS. OLD
ONLY $57,900

One block west of Central Saanich Municipal Hall off Mt. Newton X Rd. "Follow the Arrows".

This has to be one of the best buys of the year. Owner transferred. Spotless and better than new.
—3 Bedrms.
—Master en-suite
—Sundeck with seaview
—Living rm. with FP
—Quality carpet
—Full height bsmt. ready for development
—1190 sq. ft. main floor
—Large lot.
For prior personal viewing on this MLS beauty, please call

Your Hosts
LORNE BARR
477-7291 (Bus.) 383-5484 (Res.)
DAVE SOUTHALL
477-7284 (Bus.) 652-1201 (Res.)

$49,900

SPACIOUS, two-bdrm. home with FIREPLACE, picture windows, quality carpets, APPLIANCES, (the drapes also included). This well-maintained, clean home can be ready for your occupancy quickly. CENTRAL LOCATION on bus line and CLOSE to shopping centres and town. FENCED YARD grassed wdith rock wall patio. A great place to START and a TERRIFIC VALUE. MLS 36163. Call me at anytime for viewing.
ERNIE BRIMBLECOMBE
477-7291 384-8075 (Pgr 969)

$39,900

For the young buyers! Do you need a home that offers you comfort and coziness! Attractive living rm. with fireplace, HW floors, large kitchen with eating area, 3 pce., bathrm, tren two large bedrms, all sitting on a nice lot with separate garage. MLS. Phone
LORNE D. BARR
477-7291 (Bus.) 383-5484 (Res).

MAKE THIS YOUR HOME

Here's a home which you would be proud to own and is a pleasure to live in. Get on one acre of landscaped and treed seclusion with numerous features such as:
—INDOOR HEATING SWIMMING POOL AND SAUNA
—QUALITY CONSTRUCTION
—FAMILY RM. WITH FP AND WET BAR
—OIL HOT WATER HEAT
—SUPERB MASTER BEDRM. WITH 5 PCE. ENSUITE
—4 BEDRMS. PLUS AN OFFICE
—DREAM KITCHEN
—DOUBLE CARPORT PLUS GARAGE AND WORKSHOP
For complete details and an appt. to view, call now:
KEN HIGHTON
477-7291 (Bus.) 385-9235 (Res.)

CORDOVA BAY
$74,900

COLLAPSED SALE — BACK ON MARKET!
Attractive and modern, 3 bedrms. with full bsmt. on extra-large lot in a beautiful, sunny neighborhood. Spacious LR with hardwood floors and feature FP. L-shaped dining rm, kitchen with EA, 1½ bathrms. Some development down. Cedar shake roof. Quality home in a quality neighborhood. Immed. possession available. MLS 32651.
PHIL WARREN
477-7291 (Bus.) 658-5411 (Res.)

REDUCED
$4,000

For the family this home is ideal as it's on a quiet cul-de-sac and has four bedrms, 3 bathrms. and large rec. rm. From the sundeck you get lots of sun and views of Brentwood Bay. At the side of the carport there's an extra parking pad for a small car or boat, etc. All this plus the large 75x120 ft. landscaped lot is yours for $65,000 MLS. For an appt. to view call now.
KEN HIGHTON
477-7291 (Bus.) 385-9235 (Res.)

HAMPTON
$36,900

Vendor says "SELL". The tenant has left and the house is now vacant. Three bedrms. with living rm, kitchen, laundry room and glassed-in verandah. Nice lot with garden and trees. Services updated. Vendor's loss is your gain. Reduced from $39,900 to $36,900. MLS 35670.
PHIL WARREN
477-7291 Anytime

3 BEDRMS.
FULL BSMT.
$47,500

Yes, 3 bedrms. on the main (1,050 sq. ft.) plus a full bsmt. for $47,500. Main also offers bright in-line living rm, dining rm. with fireplace, large kitchen (laundry off) and 4 pce. bathrm. Downstairs has large rec rm, workshop and storage. Approx. 20 yrs. old, 60x120 lot and few-step entry. Located in the Jacklin-Goldstream Rd. area. It's handy to schools, bus and shopping. This deserves your attention! MLS.
CLIFF HALAYKO
477-7291 384-8075 (Pgr. 480)

LAMBRICK PARK

You will enjoy this. A 4-bdrm. plus den home with the additional feature of recreation room with fireplace. The feature cabinets in the kitchen are something the lady will enjoy and there are numerous other features which make this home just a "little bit better." Two levels of living and an opportunity to locate near the Gordon Head Recreation facility. That makes a big playground for the kids and with an active family it's something you will appreciate. Priced at $85,000. M.L.S. I would like to show you this home today.
NEIL RAWNSLEY
386-2111 595-15 7
MONTREAL TRUST COMPANY
386-2111 D. BECKNER 386-0588

OPEN HOUSE
SAT. SUN. 1-4
AHOP SINGLE HSE.

3 bedrooms, heatilator fireplace on ¼ acre lot, 970 Lochglen Pl. Colwood. For more information call Tyron Construction Ltd., 658-5690.

BY OWNER

Gordon Head. Have large modern home ($125,000). Need 3 BR home. Will accept your trade in plus. Victoria Press Box 301.

LANDMARK PROPERTIES LTD.
"REAL ESTATE SPECIALIST"

250 HOUSES FOR SALE

National Trust Realtor
HILLSIDE MALL 595-2121
3960 QUADRA 479-7161

4 SPLIT LEVEL
½ ACRE
Secluded treed yard. Beautiful appointed all wall to wall and drapes included. Spacious LR with Fireplace. DR, 3 bdrms, galley kitchen, oil hot water heat. Immediate possession. Call now.
DORIS ADAMS
598-1813 595-2121

CITY
LIGHT INDUSTRIAL
Investment area. Will take a trade. 3 bdrm., living room with fireplace. Electric kitchen. Base oil-matic heat. New wiring. Rented for $350. Open to offers. $45,000.
DORIS ADAMS
598-1813 595-2121

CITY
R2 zoned: 3 bdrms. 20x19 LR, fireplace. Electric kitchen. Glassed in veranda. Oil furnace. Re-wired. Will take trade. $45,000.
DORIS ADAMS
598-1813 595-2121

$63,900
Attractive 4 yr. old home adjoining Colwood Lakes area. Living room with brick fireplace, spacious dining room and two very large bedrooms on the main. Third Bdrm and rec room in lower level. Immaculate and tastefully decorated. MLS.
592-6651 DON CLARK 595-2121
JUNE HOUGHTON
477-6185 595-2121

$44,900
Owner transferred and must sell this attractive home located at 3114 Mars St. Large living room, spacious kitchen, bedroom and bath on the main. 2 more bedrooms and rec room in lower level. Sundeck and nice yard with fruit trees. New MLS.
JUNE HOUGHTON
477-6185 595-2121

FAIRFIELD
Large charming home with dark beam ceiling in living and dining room. New W/W, fireplace, kitchen nicely updated. 3 good bdrms on main plus 2 bdrms and sewing room upstairs. Back lane entrance to garage. New roof gutters and outside paint job now underway included in the price of $65,500. Call RON CROW 592-4989, 595-2121 anytime. I have the key.

OLD CHARM
Extra large lot in a choice location (Mount Tolmie) with a delightful older 2 bdrm home (master 16.6x12.6). Unique living room with red brick FP, built-in buffet and plate rail all in dark finish. Basement hot water heat attached garage. Realistically priced at $64,900. Call RON CROW 592-4989, 595-2121 anytime.

COST MORE
than he is selling it for. 2 yrs. old, 3 bedrooms, full basement, tastefully decorated home. Fully landscaped on a big lot. House is hidden from the quiet street by super high Poplar trees. Located in Millstream, Rainville Road area. New on the market $63,500. Exclusive.
LARRY LINEHAM 595-0134
595-2121

$39,500 LITTLE GEM
Cute 2-bedroom renovated home on good size lot in Shelbourne area. It's a natural for a small family or retirement. See this soon.
479-7161 HAL BARBER 385-1047

S X S DUPLEX PLUS
Very attractive 9-yr.-old duplex on quiet location. Each side consists of L. Room with firepalce, dining room, kitchen, 2 good size bedrooms, 4-pce. bath. The PLUS is each side has 2-bedroom in-law suites in basement. Very good rentals for the investor at $89,500. To view call.
479-7161 HAL BARBER 385-1047

DREAM HOME
Nestled on treed 1¼ acre, featuring privacy on quiet cul-de-sac. Tastefully decorated 3 bedroom, with quality carpeting thru-out. Free standing F.P. in L.R. Cedar vaulted ceilings, ski-lites, plus much more. This home to be completed with extra large master suite. You may choose to do some of the finishing yourself, and save! Asking $89,000. MLS 35738.
595-2121 LOLA CLARK 658-5877

DISTRESS SALE
DISTRESS SALE
Try 5% down! Lovely lot, over 11,000 sq. ft. in Gorge. Two bedrooms on main, one in bst. Large eating area in kitchen. F.P. in L.R. with WW. Appliances may be included. Asking $44,900. MLS 35738.
595-2121 LOLA CLARK 658-5877

HOLIDAY WEEKEND SELECTION
PLEASE PHONE FOR DETAILED INFORMATION
GORDON HEAD
One owner. 4 bedrooms. $72,500.
MT. TOLMIE
Executive. 2 bdrms. Den. MLS. 582,500.
RANCHER
5 acres in CENTRAL SAANICH. Large home, irreplaceable at the price. MLS $225,000.
WATERFRONT
Oak Bay. 160 ft. 3-bedrm. home. MLS. $159,000.
NORTH SAANICH
Treed ½ acre. Near the experimental Farm. $109,500.
BUILDING LOT
High Doncaster. Kootenay Pl to Jennifer. $27,500.
CHOICE STRATA UNIT
Ground level. 12 unit bldg. Fireplace, 2 bedrms. $59,500.
GRAY LAITE 656-5267
SID HASLAM 477-1994
OFFICE 595-2121

REALSPAN PROPERTIES LTD.
846 BROUGHTON 388-6454

OPEN HOUSE
SAT. 2:30-5:00
4505 TANGLEWOOD CRES.
PRESTIGE
EXTREME PRIVACY
This is a unique, no-step rancher set in one of the most beautifully landscaped lots in Broadmead. Owner transferred and is open to reasonable offers on $94,900.
BLAKE CROTHERS
388-6454 652-2653

SEABOARD PROPERTIES LTD.

CAMOSUN AREA
Beautiful, 3-yr.-old home in a country setting. Large lot flanked at the rear by huge firs. 3 Bd. Rms., 5-pce. and 3-pce. Bth. Rms., beamed ceiling in Lv. Rm. and Dn. Rm., 2 FP's. Rec. Rm., Barn, greenhouse and steel shed. Asking $77,900. MLS.
ROSE RUSE
652-1141 652-2694

ESQUIMALT AREA
Custom built A-frame, ski chalet style home, overlooking golf course and city, spacious open style, living, dining, and kitchen with 22' high rock fireplace; 3 extremely large bedrooms, 1½ baths. $3,000 per year from spacious self-contained suite on lower level. Open to offers, will consider smaller house on trade. 382-3093 no agents.

250 HOUSES FOR SALE

Victoria Realty LTD
386-3585

OPEN HOUSES
4171 BORDEN
SAT. 1:30 - 4
NEW HOMES
FROM $61,900
Quality built by H. Hucker and W. Fraser. Quiet Lakehill location near schools and Park. Some have trees, all have thermopane windows. Check and Compare! Trades considered. For full details please call Colin Munro, 652-3383, Leo Van Dyk, 479-6264, 386-3585 anytime.

OPEN HOUSE
SAT. & SUN. 2 - 4
3969 LARCHWOOD
(Off Blair)
Immediate possession, excellent 5-yr.-old family home, 4 bedrooms, den, rec. room with FP, immaculate condition, spacious L-living-dining room, attractive fireplace with raised hearth. Large family kitchen with eating area. Very close to all levels of schools and U-VIC. MLS. Asking $69,900.
386-3585 Dave Roberts 477-1317

OPEN HOUSE
SAT. & SUN. 1 - 4
1421 HARROP
BRAEFOOT AREA
$52,900
Immaculate, cozy 2 bedroom, full basement home with many pleasant features. Lovely location with delightful valley views. Living room with free-standing fireplace. Bright, spacious kitchen, dining area, sundeck off. Separate garage. A REAL CHARMER. Mr. Munro for more information. 386-3585, res. 477-1705.

OCEAN VIEWS
OPEN SAT. 1 - 4
3491 ALOHA
Unobstructed views of the ocean overlooking Esquimalt Harbour. This quality built home offers over 2800 sq. ft., finished 2 fireplaces, custom kitchen cabinets, cedar siding, heavy shake roof, electric heat, built-in oven and range, delightful sundeck. Located on a sloping lot which allows for a ground-level front entry and ranch-style home. $120,000. An exclusive with Jack Lidstone, 386-3585 or 477-9262.

OPEN
SATURDAY 1-4:30
979-A Landeen Pl.
NEW, DIFFERENT
$67,000
Excellent area of expensive homes, close in. Part 2-storey home with den on the main floor, 2-pce. bath across the hall. Bright kitchen with nook. Living room with fireplace, dining room with views of Swan Lake. OPEN STAIRCASE to 2 bedrooms and bath. Part basement and double carport. Quiet cul-de-sac with underground services. Lots of storage. Small little care lot. Quality construction, near completion. Exclusive with Lew Mollet, 386-3585, res. 477-9251.

CLOSE TO BEACH
$47,900
Consider the good life with a smart modern 3-bedrm. townhouse, lge. private courtyard, only $14 per mon. assessment, good plan in a quiet 8-unit complex, lots of storage, good parking, as little as $2400 down with a B.C. Gov't 2nd mtge. Ph. Morris Lund, 386-3585, anytime.

COLWOOD
4 BDRM., 3 BATHS
2 FIREPLACES
Hot new crisp listing of an extremely delightful bsmt. home, in a good area. Impeccable taste in the blending of colors. Beautiful liv. rm. with rich panelling and eye catcher floor to ceiling brick fireplace. "L" dining, stunning family kitchen, 3 bedrms. on main with master en-suite. Sensational wet bar and family rm., choice teenagers 4th bedrm. and 3-pce. bath. Be first to see this terrific buy at $65,900. New MLS. Ph. Morris Lund or Vaughn Thompson, 386-3585, 685-8541.

A STEAL!!
A fixer upper, this older two bedroom home could indeed be a dandy for the right person. GOOD chances here for future higher zoning. Call me for further details. Asking price of $38,900. I'm John Molyard at 386-3585, 384-4827.

SEABOARD CONSTRUCTION LTD.
652-1177

SEABOARD CONSTRUCTION
OPEN HOUSE
CENTRAL SAANICH
Saturday and Sunday, Sept. 16 and 17, 2:00 p.m.-4:00 p.m.
7628 Sigmar Place
7769 Scohon Place
Pat Bay Highway to Mt. Newton X Rd., to Wallace Drive and follow signs.
Buy direct from the builder.
3 bedrooms, W-W carpet, Thermo windows. Many extras.
652-1177

Cedric Steele Realty Ltd.
386-6258

LOVELY TREED LOT
BRIGHT, SPOTLESSLY CLEAN HOME
Charming LR with an attractive F.P., large D.R., fully modern kitchen with room for an eating area. 2 generous bedrooms, and a 4-pce. bathroom plus a basement primed for washer and dryer with lots of room for workshop and storage. This is an older but fully renovated home. Truly warm and comfortable. Asking $52,500. Call
PETER or PATTIE BARDON
386-6258 384-3917

ESQUIMALT BARGAINS
$56,900—4 BEDROOMS
Look! 1 Hired 1818 sq. ft. of living area with full bathrooms, 21' family room and enclosed sundeck. Handy to high school.
$53,900 — 2 BEDROOMS
11-year, modern home with open, family dining room and time-saver kitchen with dishwasher and washer and dryer hook-up.
$28,900 — 3 BEDROOMS
Budget priced family condominium near school and shopping plaza. Try $1,500 down plus new $2,500 grant
THE BOWDENS 477-7750
BOWDEN REALTY 383-5524

SEABOARD CONSTRUCTION LTD.
652-1177

GORDON HEAD
$66,900 to $69,900
New unique quality homes, drive by corner of Shelbourne and Kenmore, now under construction.
652-1177

250 HOUSES FOR SALE

Charman Pacific Realty Ltd.
608 Broughton Street

REDUCED $8,000
GEORGIA PARK TERRACE
EXCEPTIONAL EXECUTIVE HOME
PANORAMIC VIEW OF SEA AND MOUNTAINS
Four levels allow privacy for family activities. Main level includes living room with fireplace and bay window. Adjoining dining room with french doors to porch and large, enclosed patio, kitchen (Citation casbinets, built-in dishwasher, etc. (Elegant spiral staircase up to den, main bathroom, three bedrooms, (Master bedroom has full bathroom ensuite. private sundeck off (DOWN TO SPACIOUS PANELLED ENTRANCE HALL, LARGE RUMPUS ROOM WITH SLIDING DOORS TO PATIO AND BACK GARDEN, LAUNDRY ROOM, TWO - PIECE BATHROOM. Stair case down to lower level including workshop, torage area large extra bedroom or hobby room, small sewing room. Many other attractive features in this unique home. Asking $117,000. MLS. FRANK CARR 385-9765.

DRIVE BY THEN PHONE
6665 BUENA VISTA
(OFF KEATING X RD.)
NEW LISTING. Owners are moving and are offering their 3-bedroom, full basement home for less than replacement cost. Situated on a lovely corner lot with terrific views. Living room with fireplace, separate dining area. Cabinet electric kitchen, mater bedroom has ensuite bath. Sundeck off the dining room is covered in case it rains at barbecue time. Extra bedroom in basement and if you have a pool table we have the spot for it, complete with fireplace, plus another room plumbed for another bathroom. Move quickly on this one. Asking $73,500. MLS FRANK CARR, 385-9765.

DRASTIC PRICE REDUCTION
CHOICE AREA
IMMACULATE HOME
THIS ONE-OWNER, MODERN DWELLING LOCATED NEAR ST. JOSEPH'S CHURCH AND CLOSE TO ALL SCHOOLS IS AN ABSOLUTE MUST SEE FOR ANYONE DESIRING A CUSTOM - BUILT, FAMILY HOME. ON A BEAUTIFULLY LANDSCAPED LOT. FEATURES 18x13 LIVING ROOM (FIREPLACE) SMART KITCHEN WITH DINING ROOM IN-LINE AND SUNDECK OFF. 3 BEDROOMS AND 4-PCE VANITY BATH. FULL HIGH BASEMENT HAS 28x12 RUMPUS ROOM PLUS DRIVE-IN GARAGE. OWNER IS MOVING UP ISLAND AND TO EFFECT A QUICK SALW HAS DRASTICALLY REDUCED THE PRICE. NOW THE BEST BUY IN VICTORIA AT ONLY $59,500. CALL L. MARSHALL, 385-9765 or 479-3234.

JACK MEARS OAK BAY REALTY LTD.
2194 OAK BAY 598-3321
Where Trust Is the Basis of all Business
—OCEAN VIEWS
—SECLUSION
—ABOUT ONE ACRE
—GORDON HEAD
A most attractive family home of about 3000 square feet (270 sq. metres) set in a beautifully treed property. Plus a gatehouse of about 600 square feet (54 sq. m.). Being offered at $235,000. Viewing of this exclusive property with PETER NASH 598-3321 - 592-3473.

OAK BAY BORDER
An award winning custom built family home only 5 yrs. old. 3 BRS., 2½ baths, large living room with beautiful stone fireplace, guest sized dining room plus family room and rec. room. Super longbell kitchen. Double garage. Views over city to Olympics. Two sundecks plus many other attractive features. Owners have bought and must sell, offers to $117,000. To view please call JOHN BARNES 598-3321 or 598-4243.

SYLVAN SETTING!
SYLVAN LANE!
SOUTH OAK BAY!
Set on nearly ½ an acre of secluded property with wide sea views and great privacy, this home provides very generous proporions in all rooms. Briefly, there are three bedrooms, three bathrooms, den, family room, studio, workshop and a luxurious 34-foot sundeck, priced at $139,900. Many more quality details by phoning GEORGE BLACKBURN at 598-3321 anytime — don't leave it too long because listings on this street are most infrequent.
Member
Relocation Services Canada

WANTED
A family with imagination and know-how to turn a run-down, neglected house into a Dream Home. 3-bedroom home with an enormous recreation room, 3 fireplaces and indoor swimming pool. "Really" private grounds are beautiful with fruit trees and flowers in abundance. A trout stream borders the garden. This property is a foreclosure and our company only wants our own out of it. $71,450. Located in the Thetis Lake subdivision, drive to 2302 Bellamy Rd. Park your car and have a walk through the grounds. If interested call Mrs. Webb, Ravelle Mortgage Corp., days 388-5454, Evenings 384-0815.

ROCKLAND AREA, 4 BEDrooms, recreation room, lot 80x180. $99,750. 598-7509.

GUMDROP™ by George Crenshaw

"Your daddy's home!"

"You'd think with six kids she'd be used to the noise."

"I've reached the end of my rope!"

"Why are we always the ones that have to leave?"

250 HOUSES FOR SALE

the Permanent For Sale
1125 DOUGLAS ST. 382-9191

QUADRA-FINLAYSON
New listing, convenient, quiet city location, 2 bedrooms, living room with fireplace, vanity bathroom and sunny kitchen, full basement, has large drive-in garage. Easy care lot with two street access. Well listed at only $48,900.
FRANK BOUSFIELD
382-9191 BUS. RES. 382-4968

REASONABLE VENDORS SAY "MAKE AN OFFER"
We will listen. 1509 Shorncliffe. Excellent home on a double lot. Revenue from guest cottage. Hot water heat. Leaded windows. 3842 Merriman Dr. 4-bedroom plus family home. All appliances stay. Needs love and cleaning. Wonderful area. Phone and we can discuss prices.
MARY WOOD
382-9191 BUS. RES. 592-2647

BROADMEAD SEAVIEW
Executive quality, 1974, Post and beam, offers: 4 BR, 3 baths, fam-rm, formal living-dining, 3 FP, large R.I. rec. and games area. Abundant glass and decks for full view enjoyment. High sunny location, 4719 Hillwood Rd. Offers to $139,000. ML 35616. View by appointment.
HERB McDANNOLD
382-9191 BUS. RES. 384-6768

OAK BAY BORDER
Custom built for present owners, quality throughout, 5-yr-old executive home. 3 BR, 2½ baths, family and rec. rms. 2 FPs. High view location, E-Z care lot. Quick sale price $117,000. ML 36077.
HERB McDANNOLD
382-9191 BUS. RES. 384-6768

OAK BAY EXECUTIVE
Brand new, 3-BR, 2½ baths, fam. rm, den, etc. Beautifully finished throughout, quality carpet, lighting hardware. Must be viewed — offers to $129,000. ML 36023.
HERB McDANNOLD
382-9191 BUS. RES. 384-6768

CHOOSE YOUR TERMS
Vendor will carry mtg. sell by agreement for sale, or use conventional sources — complete flexibility. Immediate possession. Immaculate, 3-BR split-level at 1876 San Marcel in High Garden Mead on terrific 70x150 landscaped lot. All offers to asking of $85,000 will be considered. ML 33999. For viewing call.
HERB McDANNOLD
382-9191 BUS. RES. 384-6768

SUPER-VALUE
5-yr.-old classic by builder-owner. Over 4100 sq. ft., quality throughout 5-BR, 3½ baths, rec., fam., and games rms. Formal living-dining, dream kitchen, 3 FP, HW htg. central vac, intercom and much more. UVic convenience. Sale price $145,000. ML 34301. View with
HERB McDANNOLD
382-9191 BUS. RES 384-6758

THE PERMANENT
Superlative
5 - 6 Bdrms.!
$95,000
You will own almost 2800 sq. ft. of sheer elegance in this 1 yr old residence. Enter a large foyer with rock fireplace and a sparkling waterfall, adjoining large dining room, both with angled post and beam ceilings, lush carpeting. Gourment kitchen. Crestwood cabinets, wall oven, 2 lazy susans, breakfast area. 3 bedrooms on this level, large master ensuite. Lower level has 3 more bedrooms or 1 could be den or study. Exciting rec room with unique fireplace, intercom, built-in vacuum system, beautiful hand-crafted lighting fixtures throughout, many extras. Large sundeck. Long paved driveway to double carport. Beautiful lot with cherry, pear, lilac, weeping willow and many shrubs in an excellent location. This home is your Dream Come True! M.L.S.
385-2458 G. McLure 721-3908
BYRON PRICE AND ASSOCIATES LTD.
385-2458

Glengarry Realty & Investment Corporation

OPEN HOUSE
Sun. 1-3 p.m.
9205 Inverness Rd.,
Ardmore Area
This 1750 sq. ft. split level home is situated in a large 100x267 ft. lot close to the Ardmore Golf Course. It offers excellent value. Asking $83,900.

OPEN HOUSE
Sun. & Mon. 2-4
BURNLEY PLACE
Three quality show homes. $79,900 — $89,900. CALL:
ALAN MacGILLIVRAY
477-5950 479-7138

OPEN HOUSE
SUNDAY 1 - 3
UVIC AREA
Come to 4055 Dawnview Dr., first right turn off Edgelow and Gordon Head Rd. Buy now and have houses finished to suit your needs. Houses overlooking UVIC. Large Elegant Spanish House and Post and Beam House. Both houses you have a choice of carpeting. Trades accepting. Low down payments with terms to suit your budget. Mortgages available with 40 yr. amortization. Mrs. Pat Saulnier, Kasapi Const. Co. Ltd., 535 Dupplin Rd. at 386-6191 or res. 384-2197.

OPEN HOUSE
Sat. & Sun. 1 - 4 p.m.
638 Vanalman Ave.
Owner must sell. Drop in and compare the features of this 3 or 4 bedroom home in Northridge. L.R. with fireplaice, family, size kitchen — dining area with dishwasher, extra large rec rm with bar, 2nd bath dn, large lot with 2nd driveway for those extra essentials such as boat and trailer or ? All this for the asking price of $62,900. To preview call 479-6192.

PRIVATE SALE
COLWOOD
609 Elderwood. Open Weekend
Reduced $4000 to $59,900
5-year-old, 3-bedroom tudor style, situated on quiet cul-de-sac of elegant homes. Close to all schools, rofessionally landscaped, (easily maintained). En-suite, family-size itchen, quality W-W carpet roughout, basement has walled in rec. room with fireplace. Call 478-5130.

BRENTWOOD NEW HOME
YOU'VE SEEN THE REST
SO NOW SEE THE BEST
Treed lot, open floor plan, near completion, no through road, direct from builder, 972 Clarke Road. For more information 479-5944.

250 HOUSES FOR SALE

Capital City REALTY LTD.
830-D Pembroke St. 388-7557

FAMILY HOME
Near the sea in Fairfield. 4 bedroom, 2 bathrooms, large living room, dining room, kitchen. Full high lower level. 2 car separate garage. Beautiful sea views from second story. Full Price $69,900. To view dial Cliff Stretch 388-7557, 477-0983 or 388-6275 Pager 2837.

GORDON HEAD
$54,900
Owner has grown out of his bright cheerful 2-bedroom home. His loss is your gain to view dial Cliff Stretch, 388-7557, 477-0983 or 388-6275 pager 2837.

MUST BE SOLD
THIS WEEK
3 BEDROOMS
FULL BASEMENT
1½ BATHS — F.P.
ONLY $41,900
Presently all offers on this immaculate unit in desirable complex with swimming pool, fridge, stove, washer and dryer included. Drive by 630—640 Broadway then call me to see inside. ML 32363.
KEITH KAYE
388-7557 477-7545
CAPITAL CITY REALTY LTD.

3165 WASCANA
MUST BE SOLD
BY Oct. 15th. Owner has bought. Asking $43,900, all offers considered.
Shirley Philips 388-7557

DALLAS RD.
A character home built to endure with thrilling views of our waterfront. Use it as a legal duplex or single family home. Many bedrooms. Two baths — two kitchens. Owners will trade for smaller home, offers invited, listed at $125,000. Call:
J. J. (Jack) WILLIAMS
388-7557 479-1163

EBONY PLACE
Custom built for the family and entertaining. 3 bedrooms, family room, rec room, dark room, sewing room, office, 3 baths, loaded with extras and built-ins. Different, sophisticated in a beautiful setting. Make an appointment. Call
J. J. WILLIAMS 479-1163
PRICED AT $129,500

IMMED. OCCUPANCY
BESIDE HOSPITAL
3 BDR. — $63,900
1844 ADANAC ST.
Lovely bright new home with full high basement easily developable into two more bedrooms or one and family room. Roughed-in plumbing for third bathroom in basement. In-line living room and dining area with nice w-w carpeting. Master bedroom is en-suite with large walk-in closet. Drive-by then call for viewing. Vendor will carry whole mortgage back with reasonable downpayment. Two sundecks, one opening off living room, the other off master bedroom. A truly bright house even on dull days.
FRANK WILLS
388-7557 388-5464 Pager 739

815 CRAIGFLOWER
ALMOST DUPLEX
ONLY $35,900
Clean older home on duplexed zoned lot. It is not possible to make this a legal duplex even though there are two kitchens and two bathrooms. But what a chance for a young couple to regain their faith in Canada. Buy into your first home for as little as about $1400 down if you qualify for the grants and assistance that are available to you. Our provincial government would rather you be a homeowner than a tenant. Asking only $35,900 with low down and easy payments if you qualify. If not, vendors will assist by carrying back a second mortgage. Will even take your extra car as down payment. Frank Wills 388-7557 or 388-5464 Pager 739. Drive by 815 CraigHower.

REALSPAN PROPERTIES LTD.
846 BROUGHTON 388-6454

MT. DOUG. PARK
Job transfer forces sale of this new West Coast contemporary 3 bedroom home, located in a secluded select area of better homes. Features include all-cedar interior, heavy insulation, thermopane glass and a super stone fireplace. Bonuses include recent interior decor and fully established landscaping. This is a new exclusive listing at $89,500. Call right away for a private showing with
A. J. "SANDY" CRAWFORD
388-6454 477-1561

A Real Buy!!
Do You Agree?
$49,900
(GORGE-TILLICUM)
Built in 1940, approx. 1500 sq. ft., 3 bdrms, 2 bathrooms, F.P. in L.R., large kitchen with new w-w carpet, large separate D.R., new metal window sashes in L.R., D.R. and bdrms., 70x102 ft. lot (very private) new H.W. tank, new oil tank, fridge and stove (Like new) attractively landscaped with rose bushes, fruit trees and much, much more. Buses at your door. Gorge park just down the street. Located at 3016 TILLICUM. Realtors (lock box on). Take a minute to look! Vendor has moved, present all offers.
DOUG MENZIES
388-6454 479-6256

North of Elk Lake
½ Acre - 5 Bdrms.
Swimming Pool
$89,000
Spacious, family home located on a beautiful country, ½-acre lot just north of Elk Lake. This home is especially attractive with its shuttered windows, shaked roof and professionally designed landscaping. Fantastic backyard with one of the nicest in-ground swimming pools I've ever seen. Loads of room for your children. 3 bathrooms, 2 fireplaces, hardwood floors. MLS 35021. For viewing call:
DOUG MENZIES
388-6454 479-6256

C. N. Montague Co. Ltd.
1720 LILLIAN RD. 595-4413

OPEN HOUSE
SAT, SUN, MON.
1 - 4 P.M.
8624 Bourne Terrace
VIEW OF THE ISLES
20 Minutes to Town
Serenity and comfort of country living nestled on .42 acre; selectively treed, with superb view of Haro Strait, Islands and Mt. Baker. Newly renovated. LR with FP, dining rm., and kitchen overlooking the bay; built-in Corning Ware stove, wall oven; 2 BR, den, laundry rm., 2 bathrms., full basement. City water plus extra well for gardens. $84,500. MLS.
C. N. MONTAGUE CO. LTD.
595-4413
E. Russell 656-6148 or 382-0051

543 RIEL
Asking $56,900. 5 bedrooms, separate dining room, living room with brick fireplace, kitchen with built-in dishwasherr, professionally finished rec room, sauna with shower, partially covered 45' x 8' sundeck. 479-8678.

250 HOUSES FOR SALE

BLOCK BROS.

SELL THROUGH VIDEO

OPEN HOUSE
METCHOSIN
4200 LEERON RD.
SUNDAY 2:00-4:30. Cape Cod style family home on 2 acres in the heart of horse country. 4 large bedrooms plus a professionally finished suite in the basement. Bring the whole family Sunday. $125,000.
NANCY YOUNG
478-5561 478-0054

LANGFORD LAKEFRONT
Enjoy gorgeous views from your living room window in this charming 2-bedroom home. Swimming, boating and fishing in this stocked lake at your doorstep. Treed ½ acre lot. $63,900.
NANCY YOUNG
478-5561 478-0054

HOILIDAY DRIVE BY's
1.—876 ROYAL OAK AVE.—SPIC AND SPAN DUTCH COLONIAL HOME, fully developed on 120x100 lot with GORGEOUS VIEWS. $98,500. ML-NRS.

2.—2078 BYRON ST., OAK BAY 20-year-old, 3-Bdrm. home near REC. CENTRE AND SHOPPING. $60,500.

3.—301 CADILLAC AVE. NOW ONLY $57,900. 3-Bdrm. Fam. home with VIEW AND SECLUSION ML-NRS.

4.—211-1025 INVERNESS $23,900. LUXURY Bachelor Apartment home. For appointment to view call:
386-3231 Gerrit Klootwyk 479-3313

Deluxe townhouse. Almost new 3 Bdrms. Balcony off living room. Sliding doors to rear patio. Appliances included also swimming pool rec centre and play area. Country setting.

Condo—1 Bdrm., large LR with sliding doors to balcony overlooking Raquet Club. Walk to University. Have a look at this then make an offer.

Waterfront lot on Sproat Lake. Nice little cabin includes fridge and stove, new water pump, large covered float. Make an offer soon and own a vacation retreat all year round.

For the Executive. University Professor — 28x24 sunken living room, huge stone FP, 5 Bdrms., master with 4-Pce. ensuite, 5-Pce. main this must be seen. P.A.R.P. soon.

Vacation lot at Shawnigan Beach Estates situated near Country Club. .37 acre. Priced well at $13,500.

Almost ¾ acre beautifully treed lot on Hornby Island. Near beach. A Paradise at only $6,500.

5.7 Acres in Highlands — an opportunity to start your hobby farm at a reasonable price.

Almost new home in Saxe Pt. Near schools, shopping, Army and Navy Bases. Wonderful way to start at $45,900.

LISTINGS NEEDED
CALL TODAY
EDNA OR MARYANN
386-3231 383-2102 or 477-5759

HAPPY HOME
$34,000
Downtown lot. Close to schools. 2 Bdrms., living room, kitchen. W.W. Stucco exterior. Lot 65x103.
Ray and Christine Milan
386-3231 592-3652

DUPLEX
$85,500
Lake Hill Dist. — 1,200 sq. ft. per side, 3 Bdrms., 8 year old. Close to school, buses. Full Bsmt. each side — one side has rec room.
Ray and Christine Milan
386-3231 592-3652

NEW QUALITY
TATTERSAL $75,900
1350 sq. ft. on main. 2 full Bthrms., full rock FP. Eating area in kitchen. Professionally finished throughout. Games room in Bsmt.
Ray and Christine Milan
386-3231 592-3652

OLD ENGLISH
PUB — $69,500
Or offers 1400 sq. ft. on main floor, sunken living rm., dining rm. with 8x10 arboretun. Brick archways. Spindles beamed ceilings — 2000 sq. ft. finished area, including games room.
Ray and Christine Milan
386-3231 592-3652

COLWOOD GOLF COURSE
Beautiful large treed lot with sprinkler system adjoins golf course. Large split home with two family rooms, 3 baths, large family sized kitchen. A home located in prime area of Colwood priced to sell at $76,000.
478-5561 BOB PAUL 478-2477

STARTER — MARIGOLD
Character home on nice lot in a quiet area. A well maintained older home of 3 BR's, nice feature fireplace and many charming characteristics. MLS.
478-5561 BOB PAUL 478-2477

COLWOOD
EARLY POSSESSION
Excellent family home situated on nice fenced lot close to schools and shopping. The home has full part developed basement. 3 BR on main floor, large kitchen, dining room with sundeck off and is priced to sell $57,000. MLS.
478-5561 BOB PAUL 478-2477

IMMACULATE BUNGALOW
Truly one of the nicer properties at its price. Very suitable for retired couple. Lovely landscaped lot with back garden and workshop. The 3 BR no-step home has been well maintained and possession is flexible. $49,500. MLS.
478-5561 BOB PAUL 478-2477

SOMETHING FOR EVERYONE
Relax in the large living room by the fire after having a home cooked meal from the exquisite kitchen. Loads of room for whole family in the 3 large bedrooms and a family room downstairs for the enjoyment of everyone. Located in Langford close to schools and shopping. Priced at $59,900. Vacant. Call
478-5561 J M GRAHAM 478-2357
388-6275, pager 2634

WESTERN COMMUNITY
2930 CAROL ANN — Off Mt. View, fully developed up and down, vacant. Immediate possession. $44,500.
2930 LEIGH RD. 2 BR starter home on large lot, asking $39,500.
4805 SOOKE RD. — Secluded "A" frame on 7.5 acres of hills, trees and some pasture. Asking $78,000.
478-5551 Norma Saunders 478-9182

SUNNY SOOKE
1280 sq. ft. quality built basement home. Bright and cherry kitchen, beautiful hardwood floors. Double garage. Large landscaped lot. Vendor will finance.
PAT WALKER
478-5561 474-1581

HORSE LOVERS
Business or pleasure. Lovely 3 BR home on over 5 acres on beautiful flat land. This horse lovers paradise comes equipped with barn, tack room, 6 stalls, 2 paddocks, riding ring, 2 garages and is fully fenced. Once in a lifetime opportunity. $125,000. For appointment call:
478-5561 Guy Nordquist 478-0840

COLWOOD
4 BR home in quiet subdivision over ½ acre lot. Room for the large family and the hobbyist who needs the large, heated, 40x20 shop. All ready to move into. $74,900. To view call:
GUY NORDQUIST
478-5561 478-0840

BY OWNER
Larger home facing the ocean, 4-bedrm, triple plumbing, 20x40 LR, 20x12 DR, breakfast rm.,

MUST BE MOVED: 2-BEDROOM house with fireplace and dining room, will accept $2,000, you move it. 386-8851.

GORDON HEAD
New 3-bedroom, no basement home, low or no down payment if you wish. Only $53,500. 658-5133.

250 HOUSES FOR SALE

SWINERTON'S REALTY WORLD®

OPEN HOUSE
Sat. 2-4

A HOUSE FOR THE GROWING FAMILY OR FOR IN-LAWS

1590 KENMORE

In the shadow of Mt. Douglas, just off Shelbourne. Four or more bedrooms, over 2100 sq. ft. of living space; lovely living room and dining room with parallel sundeck, workshop and breezeway off driveway (oodles of parking). PRICE NOW $69,500 MLS. See it with BOB CARTER 598-6143 or KEN WALTERS 479-7583, 385-2481.

OPEN HOUSE
$36,900
721 Front St.

Phone for immediate appointment to see this VACANT older house of over 1200 sq. ft. — 4 bedrooms — Living Room, (with fireplace), thru hall to large kitchen. Many improvements include wiring updating, new roof and new siding. View the ships in the harbour from the front porch. BOB CARTER 598-6143, 385-2481.

OPEN HOUSE
Sun. 2-4
2296 Tryon Rd.
(North Saanich)
All offers Invited
Trades or Terms

This vacant custom built family home has been reduced for immediate sale. Over 4000 sq. ft. of luxury on .85 acres of treed seclusion with some water views. Beautiful blend of thermoglass and west coast cedar in a 4 level split style. Possibly could be an in-law suite home. 4 bedrooms, 3 full baths and panelled den plus ceilings and deluxe kitchen with Jenn-Aire stove self cleaning wall oven, teak cabinets, vacuum system, intercom. Oak parquet floors, wet bar and hot water heating are a few of the extras. 400 amp electric service and a 6-car garage for that special hobby interest.
Turn right past the Westport Marina. Please turn up the concrete driveway.
TRY AN OFFER. Asking price now $169,000 and 2 excellent mortgages can be assumed, if required MLS.
SUSAN or JACK BETTS 477-4042
385-2481, 388-6275 pager 909

OPEN HOUSE
Sat. 1:30-4
3256 Milgrove
$49,900
(Off Burnside at Tillicum)

A viewing inside is really necessary to appreciate this quality ovation. Interior completely replaced. New ceilings, walls, flooring and deluxe cabinet kitchen. Large sundeck and fenced garden lot. Full basement and 2 bedrooms. Close to bus and shops. You won't be disappointed. M.L. Please call:
SUSAN or JACK BETTS
477-4042, 385-2481

STONE-HOUSE

Drive by the stone house at 3354 Wishart (Colwood) 3 bedrooms — now reduced to $50,900. Call JACK BETTS or BILL McCULLOCH 477-4042 to View.

A Real Steal ! !
Estate Sale ! !
Must Be Sold
Reduced To
$36,500

Drive by 2311 Henry Ave. (off Resthaven and call: DICK JAMES 592-2139.
Swinerton Stewart Clark Ltd.

COLWOOD BRAND NEW
$54,900
5% DOWN

3 bdrms., fireplace, thermopane windows, extra insulation, full and open ground level basements. Good sized lots, some with views. 524 andn 528 Stornway (off Wishart). More nearing completion. Choose your own colour schemes. Others priced from $61,800. Make us an offer. Visit our display home at 3231 Wishart Road.

WED.-FRI., 1-6
SAT. & SUN. 1-5

For more information call Ken Millar 478-1721 or 384-8075 pager 519 anytime.

RIDLEY BROS
DEVELOPMENT CO. LTD.

CEDAR SHORES
in
Central Saanich
at
James Island Road and Lockside Drive by the shores of Saanichton Bay. We are building 30 Quality homes on large (10,000 sq. ft.) lots. Priced from $63,900 to $89,900

Come and Visit Us
We Are Open
1 p.m. to 5 p.m.
Fri., Sat., Sun.
or call
Harry Atkey eve. 598-598-1737

Engineered Homes
385-6211 Show Home 652-4243

ONE
A.H.O.P. HOUSE LEFT
Subsidized monthly payments, 3-bedroom house with fireplace on quarter acre lot, 970 Lochglen Place, Colwood. For more information call, Tyron Construction Ltd., 658-5690.

GORDON HEAD
4371 Torrington Pl.

Here is a dandy buy for someone. 4 yr. old 3-bedroom bungalow with 4-pce. bathroom andensuite off master bedroom. Large living room with floor to ceiling fireplace, dining room with sliding doors to sundeck. Full high basement with lots of room to expand, and also a rumpus room. Situated on quiet sul-desac. FULL PRICE ONLY $63,900. Call HAROLD WARE, office 386-6164 or res. 385-1580.
CASTLE PROPERTIES

OPEN HOUSE
1240 ACTION
off Mt. Stephen, off Haultain
SAT. 1:30-4:30

Be the FIRST to see it! Electrically heated, well insulated, 3 BR, rancher. Over 1400 sq. ft. of comfortable living area on one level. Green alcan aluminum siding. Never paint again! Park-like setting. $63,900.
BARB RAWLINGS
388-7557 388-4939

BY OWNER, 3 YEARS OLD, 3 bedrooms, corner lot in Glanford area, $57,500. Mortgage assumable. Call 479-2450 or 478-3263.

$35,000. SMALL HOUSE, GORGE-Tillicum area; any trade considered on $10,000 equity. 479-5304.

250 HOUSES FOR SALE

BLOCK BB BROS.

COUNTRY LIVING
$52,500

3-bedroom, split-level country home in mint condition. Airy spacious living room, sundeck off dining room. Step-saving kitchen, panelled family room. Unique shrubs, fruit trees, beautiful garden. Space for extra vehicles. Must be sold.
Residence 477-5705 Erna Elisay Office 477-1841

CADBORO BAY
EXCLUSIVE CUL-DE-SAC
CEDAR AND GLASS

On a private cul-de-sac, a 4-bedroom contemporary residence off exceptional quality and design. Solid beam decor throughout with open living room, dining room, superlative kitchen, den, large oak parquet family room. 3 bathrooms. Automatic garage, intercom, vacuum system, garburator, dishwasher. Your choice of carpeting and light fixtures. Fully fenced garden. $136,000.
Residence 598-1420 Ted Walford Office 477-1841

MOUNT TOLMIE
HILLSIDE
OPTIONAL SUITE
3 BATHROOMS

Nestled on Mount Tolmie with sweeping views across to the city and a back garden adjoining Mount Tolmie Park. 3 bedrooms, with 2 more in the basement. Living room with fireplace, large family room with fireplace, and a spacious kitchen looking onto the hillside park. 3 bathrooms, garage, fully fenced garden. Optional suite $69,500. EXCLUSIVE.
Residence 598-1420 Ted Walford Office 477-1841

SECLUDED, NO-STEP
CADBORO BAY
30' SWIMMING POOL

A secluded 3-bedroom, no-step bungalow on landscaped garden. Living room with fireplace. Kitchen with good dining area. Fully fenced and private back garden with in-ground swimming pool equipped with full bubble for winter swimming.
Residence 598-1420 Ted Walford Office 477-1841

BEAUTIFUL
VALLEY VIEWS
744 DAFFODIL

Situated on quiet street panoramic views over Colquitz Valley, a 2 or 3-bedroom no-step bungalow with living room with fireplace, separate dining room, large airy kitchen. Enclosed patio. Fully fenced garden. Just $53,500.
598-1420 Ted Walford 477-1841

THE "HISTORY MAKERS"
WHITTOME'S

OPEN HOUSE
900 JASMINE
SAT. 1:30-4:30

2 Bedroom no step bungalow in Saanich West. L. room with warmth and comfort, FP, large music-sitting room, laundry, dark room and bright kitchen on huge lo.
479-1667 DOUG RELF 479-5761

GORDON HEAD
CUSTOM BUILT
3 BDRM.

Drive by 4121 San Capri off San Pedro (do not disturb owners) and see for yourself this most attractive split level on a large lot (over 10,000) with a 35 ft. green belt at rear. The home was built in 1969 with plaster walls, oak floors, leaded windows, and has many extras including sunken LR, bay window, "wife-saver" in kitchen, Kitchen-aid dishwasher, two hot water tanks, cultured marble bath unit, etc. Covered patio on south side is screened by shrubs. Parking for 5 cars. A good buy at $88,900. Wilfred Davis 479-1667 or 658-8884.

HANDYMAN?

Then you will be delighted with this compact 1 bedroom home in Saanich West for only $32,900. Features large kitchen, cosy living rm., bedroom and bath. Very solid construction on fenced lot and attached garage. Perfect first step on the road to home ownership.
479-1667 DOUG RELF 479-5761
J. H. Whittome & Co. Ltd.

Lorenzen REALTY LTD.
50 Bastion Sq. Bus. 383-4151

OPEN HOUSE
Sat. & Sun.
1:30-4:30
1615 GLADSTONE
(Off Shakespeare)

For convenience and accomodation, here is a winner! The attractive outside is an understatement of the charm an warmth inside. From the solid cedar plank front door with huge double pane windows to the beautifully developed lower floor of bright, inviting rooms — you'll love it all! LR 20'x12' has hardwood floor, book matched, walnut panelling, a lovely fireplace. DR 20'x-2', with private deck off is so inviting, you'll hate to leave. Cedar walls, vaulted ceilings and a lot of windows—plants love it! Kitchen has room for breakfast. Cabinets are beautiful. 3 nice BRs and a roomy, pretty bathroom complete main. The walnut panelled Family RM with FP, the attractive foyer and hall to a mudroom off the garage are beautifully finished. There's a big, bright room 21'3"x10'8" with a removable divider and 2 sets of closets, just super for a pair of students or would be a fine games rm. 2-pce. bathrm combines with washer-dryer in a bright room. There's a separate workshop. All on 80' wide property with carport and paved drive. Priced at $73,900.
GRAY LORENZEN
388-5464 Pager 729
MARY LOU LORENZEN
388-5464 Pager 705
BETTY SHEPHERD
388-5464 Pager 704

WANTED
Big Beautiful
FAMILY
FOR A
Big Beautiful
HOME
St. Charles-
Rockland Area
$149,900

This amazing 5 bdrm. and den home is like new at 3 years old. An Exec. home with a very special flair. Entertainment areas of this home will provide an atmopshere to enhance any special occasion. Big L.R., sep. formal D.R., kitchen with E.A., family room is huge with F.P. and adjoining solarium with brick built-in bar-b-q. Many other extras make this an exceptional home. For appointment to view call SHANE BEFURT 386-6164 or 479-0010 CASTLE PROPERTIES LTD.

2½ BEDROOM HOME, GREENHOUSE, storage shed, heated workshop, ⅞ acre, close to airport, rec centre, $60,000. Phone tenant, 656-2662 after 2 or owner, 112-766-3786 collect.

250 HOUSES FOR SALE

BLOCK BB BROS.

OPEN HOUSE
SATURDAY 2-4:30
4724 TREETOP HEIGHTS

Enjoy the privacy of a 1-3 acre without a lot of gardening. Fantastic valley views and priced well below B.C. Assessment. 3 bedrooms, reception room, sunken L.R. with floor-to-ceiling rock fireplace. Separate dining room and large kitchen. Sundeck. Drop in Saturday.
Office 477-1841 Helen Darling Residence 479-4334

1601 ROCKLAND
SATURDAY 1:30-4:00 P.M.

OPEN HOUSE. You are cordially invited to inspect this fine 3-bedroom home. 5 years old. Offered at $119,000.
Office 477-1841 Ron Emmerson Residence 658-8386

OAK BAY
$51,900
2265 DALHOUSIE

OPEN HOUSE. This 3-bedroom home will be open for viewing Saturday, 2-4 p.m. Drop in. I'll be there to greet you.
Office 477-1841 Brent Gerrett 388-5464 Pager 552 Resience 598-7634

NEW LISTING
OPEN HOUSE
SAT.-SUN. 2-4 P.M.
3570 SAVANNAH
BEST BUY

—Lovely grounds (8500 sq. ft.)
—Sunny location
—3 BRs, 2 on main, 1 up
—formal dining room
—living room with fireplace
—bright kitchen
—basement with workshop
—quiet neighbourhood close to everything

SHOP AND COMPARE
$55,900
477-1841 Dick Strobl 477-0450

LAST CHANCE

We in Clarence House each think we have the best suite — if there is a best this top floor has to be it. 2 full baths. 2 bedrooms. Utility ensuite. Only 4 suites per floor. Swimming pool. Sauna. View, all offers considered. Owner has purchased in Vancouver.
Win Douglas
477-1841 383-9902
Block Bros. Realty Ltd.

(1) OAK BAY BARGAIN
$62,900
Immaculate 4 BR bungalow. L.R. with F.P., separated D.R., sundeck off kitchen. D.I. garage.

(2) GORGE $51,500
3 BR bungalow, with large family room and DR plus pool room down. F.P. in LR, separate garage.

(3) SOOKE
FORECLOSURE $52,900
1,414 sq. ft. on main floor. 4 BR, large LR and DR, full basement. PLUS nearly 1 acre of land.

For further information or viewing on the above 3 homes please phone anytime.
Kent Deans 385-7156
Century 21 Suburban Realty (1979) 478-8316

JACK MEARS
OAK BAY REALTY LTD.
2194 OAK BAY 598-3321
Where Trust is The Basis of All Business

OPEN HOUSE
2124 McLaren Ave.
South Oak Bay
Sat. 1:30-4:00

A stroll to the sea this delightful no-step cottage — pretty living room with leaded bay window and fireplace — wall to wall carpet — 2 bedroom — quiet tree-lined street. Asking $47,500. COLLEEN HOPWOOD 592-1523 or ROSELLE JACKSON 598-3321 anytime.
Member
Relocation Services Canada

Bayshore realty ltd.
388-6424 1006 fort st.

COLWOOD
$58,900
New Listing

One owner home and well maintained. Treed fenced lot on quiet street. Three bedrooms, livingroom with natural rock fireplace, dining room, kitchen, eating area, sundeck, recreation room and workshop. Wall to wall carpeting, panelled feature wall and wallpaper accents. MLS 35942 and priced for quick sale.
BRENT D. EWING
388-6424 658-5661

OAK BAY
Windsor Area
OPEN
1:30-4:30 Fri. Sat. Mon.
1185 St. David St.

2 Bdrm. bungalow. This is not a box, it has character. Good sized rooms, leaded glasss, alcoves. Priced at $76,500. For further info, and to view, Please call. PAULINE CASS 598-1448.
Seaspray Properties Ltd. 595-3151

SINGLE FAMILY
A.H.O.P.

Colwood — cul-de-sac, 3 bedrooms, fireplace, Tudor style design, 5 year builder's warranty. $45,000, $1250 down with payments under $300. $2500 B.C. grant available if you qualify. J. Hamilton Holdings Ltd., 474-2852.

FOR SALE, BY OWNER, REduced $14,600 for quick sale, treed ½-acre, 1 owner, 4 bedrooms, near Swartz Bay Ferry and West Port Marina. Phone 656-4278 after 6 p.m.

BY OWNER, 2 BEDROOM house, no basement, large sitting room, large eating area, large kitchen, lots of cupboards, oil furnace. Near Golf Course, Sooke. $43,000. 642-5993.

FAIRFIELD REALTY LTD.
To Buy or Sell in Fairfield
Call The Fairfield Specialists
1295 FAIRFIELD RD. 383-2244

CLOVERDALE ST. — $40,000 2-bedroom, 3rd in basement, new roof, plumbing and wiring up to date. Valuable lot. 383-2498.

GORDON HEAD STRATA TItled home by owner, $50,473.33. 477-2372 or 384-5523.

250 HOUSES FOR SALE

P.R. B
P. R. BROWN AND SONS LTD.
"The People To See"

646 PINE

VICTORIA WEST. Renovated older home on quiet street close to town. Large garden lot; full basement. Excellent single family home for asking price of $51,000. Make an offer. MLS
DAVID SCOTT 385-3435

876 TOLMIE

Near Mayfair Shopping Centre, 3 bedroom asking $57,000.
DAVID SCOTT 385-3435

JAMES BAY

2 fine older, 3-bedroom, full basement homes on one lot at a reduced price of $61,900. Electrical updated. Roof and furnace replaced. One home has had gutters and down spouts replaced. Homes presently rented. Prime holding or development property. Zoned low density multiple dwelling. Live in one, rent the other. A good approach to affordable housing. Clear title — so move now by calling
K. O. MOORE 385-3435

ESQUIMALT
SAXE POINT

Outstanding 2-BR seaview home. Bridge approach leads to a large living room featuring a vaulted solid beam ceiling with skylight and redwood fireplace. Dine looking out over the Strait at the Olympic Mts. on food prepared in the modern kitchen featuring custom ash cabinets; then retire down into the cozy bedroom area with private screened deck. A quality built home just over a year old with electric heat, built-in vacuum system and many other features. This home was designed for those who wish something different. Asking only $68,500. To view call
K. O. MOORE 385-3435

WESTERN
LIVING

This all new 2-bedroom distinctive post and beam vaulted living space home is located in a quiet secluded area of Rockheights; beautifully treed with Oak, Maple and Arbutus. There is a stone see-through fireplace dividing the living room and dining room. A second stone fireplace graces the study-family area. There is a skylight soaking contour tub in the ceramic tiled main bathroom and a skylight in the master bedroom with 2-piece ensuite. Beautiful southward exposure overlooking Esquimalt Harbor, Race Rocks and Sooke Hills. All services underground. Asking $95,000. (Below today's replacement) MLS. View by calling
K. O. MOORE 385-3435

SOUTH OAK BAY

Reduced to $72,500, for quick sale. A white stucco older bungalow, one level, 2 bedroom and den. Separate dining room. Wall to wall. Cozy living room with wood-burning fireplace. Kitchen renovated this year. Attached 10x18 ft. garage. Lot is 60x120 ft. with garden area. Flat. Bus at door. Shop nearby. No sign. Please call:
DENNIS WAGNER
385-3435 385-5983
Exclusive with Courtesy.

UPLANDS

Situated on over ½ acre in the Cotswold Road and Weald Road area. An attractive bungalow with over 2000 sq. ft. of living space. Large living room with oak floors. Formal dining room, 2 bedrooms, a cozy den with a fireplace, a secluded sunny patio and a private rear garden. Double A meticulously maintained home being offered at $128,500.
JOHN EVANS
385-3435 477-4452
garage and a large basement.

Island Homes Ltd.
2504 DOUGLAS
386-7545

2000 sq. ft. accommodation, 4 bedrooms, family room, rec. room. Brentwood MLS $69,900. Tom Evans 652-2620.
3 acres, house, workshop, barn, pasture hayfield. Facilities for cattle, horses, pigs, chickens. MLS $109,000. Tom Evans 652-2620.

JAMES BAY

ONLY $45,000 CLEAN NEAT TWO-BEDROOM HOME WITH GOOD GARDEN. FIREPLACE IN LIVING ROOM. WOOD BURNING FURNACE. LOW TAXES. PHONE BILL PALFREY OR LLOYD ELLIS 598-4210, 658-8222.

OPEN HOUSE
1:30-4:30
SAT. & SUN.
8904 SALISH PL.

Dean Park Estates. Uplands of the Peninsula. Neighbourhood properties listed from $119,000 to $135,000. This home priced for quick sale at $97,500. 2,100 sq. ft., 4 bedrooms, family room off kitchen, views. Thermopane. 3 bathrooms. Cedar siding. .43 acres. Tom Evans 652-2620, 386-7545. Island Homes Ltd.

OPEN HOUSE

BUCKINGHAM PLACE (UPPER SHELBOURNE, OFF ARBORDALE, 1 BLK. BEFORE KENMORE).
Sat. & Sun. 2-4 p.m.
ONLY 3 LEFT OF THESE HUCKER BUILT HOMES, WELL PRICED FROM $67,800-$69,300. THERMOPANE WINDOWS THROUGHOUT. ADDITIONAL INSULATION. ALL 3 BDRMS., 1½ BATHS WITH GOOD DEVELOPMENT POTENTIAL DOWN. YOUR HOST J. C. BAXTER OR J. BARTON. 386-7545 (24 HRS.)

A.H.O.P.
SIDE x SIDE
$45,000 A SIDE

NO STEP 3 BEDROOM A.H.O.P. WITH 1200 SQ. FT., ALL ON ONE FLOOR. SPACIOUS LIVING ROOM WITH FIREPLACE. LARGE CABINET KITCHEN. ALL ROOMS SPACIOUS. LOCATED ON QUIET, NO THROUGH STREET. GOV'T GRANTS AVAILABLE.
H. MITCHELL—479-4818

IMMACULATE

LARGE LIVING ROOM WITH FIREPLACE. BIG BEDROOM. SPACIOUS BRIGHT KITCHEN WITH PANTRY. MODERN 4-PIECE BATHROOM. FULL BASEMENT WITH LAUNDRY ROOM. CARPORT. GOOD STARTER OR RETIREMENT. LOCATED AT 119 REGINA. OWNER ANXIOUS TO SELL AND WILL CONSIDER ALL REASONABLE OFFERS. MLS. BILL PALFREY 598-4210.

Esquimalt-Sea View

WELL BUILT, WELL MAINTAINED, IMMACULATE CONDITION. LIVING ROOM WITH FIREPLACE, SEPARATE DINING ROOM, SPACIOUS KITCHEN, SUNDECK WITH LOVELY SEA, MOUNTAIN AND CITY VIEWS. AMPLE PARKING FOR BOATS AND CAMPERS, ETC. HIGH DEVELOPED BASEMENT. $54,900. PHONE BILL PALFREY 386-7545 or 598-4210.

LEAVING COUNTRY, PRICE REduced, $59,900 by owners. Cosy, charming, log home, 1640 sq. ft. 2 bedrooms, small den, livingroom, with fireplace, separate diningroom, large kitchen, family room with bar, small utility room, wood deck patio, very spacious layout, all easy care and comfortable, this unique home must be seen. 478-0529.

SIDE BY SIDE 1 BEDROOM DUplex, Brentwood, waterview, $48,000. 477-5239.

Tea Cozy
609

by Laura Wheeler

It's practical and a pleasure to serve tea with this handy aid. Shower, hostess gift and Christmas bazaar best-seller. Use an old-fashioned print sparked with a snappy solid for this tea cozy. Easy to sew, embroider. Pattern 609: transfer, directions.

$1.50 for each pattern—cash, cheque or money order. Add 25c for each pattern for first-class mail and handling. Send to: Daily Colonist Pattern Dept., 109 Crockford Blvd., Scarborough, Ontario M1R 5B4. Print plainly pattern number, your name, address.

CATALOG—Hundreds of beautiful things to make! 3 free patterns inside. Send 75¢

129-Quick/Easy Transfers	$1.50
128-Patchwork Quilts	$1.50
127-Afghans 'n' Doilies	$1.50
126-Crafty Flowers	$1.50
125-Petal Quilts	$1.50
124-Gifts 'n' Ornaments	$1.50
123-Stitch'n' Patch Quilts	$1.25
122-Stuff 'n' Puff Quilts	$1.25
121-Pillow Show-Offs	$1.50
120-Crochet a Wardrobe	$1.00
119-Flower Crochet	$1.00
118 Crochet with Squares	$1.00
116-Nifty Fifty Quilts	$1.00
115-Ripple Crochet	$1.00
114-Complete Afghans	$1.00
112-Prize Afghans	75¢
111-Hairpin Crochet	$1.00
107-Instant Sewing	$1.00
105-Instant Crochet	$1.00
103-15 Quilts for Today	75¢
102-Museum Quilts	75¢
101-Quilt Collection	75¢

Non-Stop Pantsuit
Printed Pattern

9159
by Marian Martin

Non-stop pantsuit—smart way to start a new season, perfect thing to wear when you don't know what to wear. Lean tunic, slim pants—nice overall line.
Printed Pattern 9159: Misses Sizes 8, 10, 12, 14, 16, 18. Size 12 (bust 34) pantsuit takes 4 yards 45-inch fabric.

$1.50 for each pattern—cash, cheque or money order. Add 25c for each pattern for first-class mail and handling. Send to: Daily Colonist Pattern Dept., 109 Crockford Blvd., Scarborough, Ontario, M1R 5B4. Print plainly pattern number, your name, address.

Let's be practical—you get more for less $ when you sew! Send for new FALL-WINTER FASHIONS-TO-SEW CATALOG. Has $1.50 coupon for free pattern of your choice. 75¢

107-Instant Sewing Book	$1.00
106-Instant Fashion Book	$1.00
128-Patchwork Quilts	$1.50
124-Gifts 'n' Ornaments	$1.50

250 HOUSES FOR SALE

BB BROWN BROS. on BLANSHARD
"People Helping People"

OPEN HOUSE
2630 Cadboro Bay Rd.
Sat. 1:00-4:00

A well built 3-bedrm. stucco bungalow with large L-rm. and D-rm. Family-size kitchen with eating area. Full high basement Rec. rm. and large garage. Lot 66'x125'. Well priced at $65,900. MLS 32689. Please call:
JIM MASSEY 385-8226
TED KAY 385-4086

OPEN HOUSE
3328-3330
Wishart Rd.
(SxS Duplex)
Sat., 1:30-4:30

Here's a beauty — each side has L-rm. with fireplace and R-H, dining area, 3 bedrms. All wall-to-wall carpeting, 1½ baths, convenient kitchen with utility rm. off, plumbed and wired. Double carport each side. Offered at $82,900. MLS 35610.
DOUG LAWSON 595-2486

OPEN HOUSE
4379 Shelbourne St.
(Near Mt. Douglas
Sat. 1:30-4:00

Sparkling 3 year old Quality Home on well treed lot providing seclusion. Lovely L-rm with bay window and floor to ceiling stone fireplace and D-rm. Beautiful wall to wall carpeting. Spacious kitchen with eating area, dishwasher and garbage compactor incl. Master bedrm ensuite. Full high basem't. Attached carport. Priced for immediate sale and early occupancy. Offered at $62,000
DOUG LAWSON 595-2486
JIM KENNEDY 592-9078

DON'T MISS THIS

Better than new on a newly landscaped lot 30'x140'. A semi-detached 3 bedrm strata duplex. Spacious 1257 sq. ft. fully carpeted and completely financed. Ready to move in with low down payment. See 187 Atkins Ave. and call for further details.
TED KAY 385-4086
JIM MASSEY 385-8226

CONVENT PLACE

Is a quiet cul-de-sac near Beacon Hill Park, and at 957, is a gracious 3 bedrm bungalow of "Maclure Design" with full basement. Set on a beautiful large (9600 sq. ft.) lot, zoned R-3. The price at $79,000 is not enough for the land so move fast on this one. New MLS., Call for appointments to view.
TED KAY 385-4086
JIM MASSEY 385-8226
or 385-8771 (anytime)

A.H.O.P.

Well-Built single family home in beautiful Brentwood Bay. You can't beat our location or product. Full price $45,000 with $1,250 down.

OPEN HOUSE
Sat. & Sun. 1-5 p.m.

Turn off Pat Bay Highway at Keating X Rd. and follow to West Saanich Road and turn right: Turn left at Wollace Drive and right onto Sluggett and follow signs.
FOR MORE INFORMATION
477-8646 384-1101
TOD HACKETT CONSTRUCTION LTD.

National Trust Realtor
HILLSIDE MALL 595-2121
3960 QUADRA 479-7161

OPEN DAILY 1-5
2657 CEDAR HILL RD.
$62,500
MODERN 3 BDRM. SPLIT
CITY & MOUNTAIN VIEW
W. REYNOLDS 383-9864
BUS. 479-7161

OPEN HOUSE — SAT. & SUN., 7th & 8th
442 OWENS RD.
Be sure to see this attractive family home 3 bedrooms main floor plan, recreation room and 2nd bath on lower level with room for further development. Well treed property with ample parking space. Price $57,900. ENA and KELLY NEMETH 477-4641 or office 479-7161.

Brand New!
By Builder!
$48,900!
Central Saanich!

SEE THIS 3 BED. NO STEP HOME! FULLY SERVICED LARGE LOT ON A DEAD END STREET! SEP. UTILITY ROOM! STONE FIREPLACE! EXTRA STORAGE! JUST 5% DOWN UNDER N.H.A.! QUALIFIES FOR B.C. GOV'T GRANT! MALEN CONST. 658-1122 ANYTIME!

OPEN HOUSE
1 p.m.-5 p.m.
3924 Braefoot Rd.
Low downpayment, Cedar Hill-Blenkinsop area, near school and shopping, 3-bedroom, full basement, asking $58,500. 477-4239 or 655-8594.

OPEN HOUSE $47,000.
1024 COLVILLE.
FRI. & SAT. 1:30-4:30
See this 4 bedroom, full basement home. Low D.P. and balance like rent. Or call 592-3900 or 386-6552 F.C. Hully, Real Estate, 620 View.

CLEAN, BRIGHT 2 BEDROOM home, living room and dining room, kitchen with eating area and laundry room; carpet throughout; full basement with workshop area; garage; fruit trees; Burnside-Tillicum area, $46,900. 388-5690.

BY OWNER
Family home on cul de sac in Gordon Head, 4 years old, 4 level split, 1650 sq. ft. finished, 4 bedrooms, large family room, fireplaces, triple plumbing, above ground pool. Offers on $85,000. 477-0274.

FOR SALE
QUALICUM BEACH
2-bedroom home on .4 acre, partial waterview, 10 fruit trees, large garage and tool shed. Within walking distance to beach. Asking $38,500. 112-752-9077.

BROADMEAD: UNDER CONST. 2 new 3 bedrm. homes under $100,000. 4509 Cottontree Lane, 992 Cottontree Close., off Emily Carr Dr. Open weekends. JIM RANSON, 479-5910 Westgate Rlty. 388-9941 MLS

4-BEDROOM RANCHER, 2000 SQ. ft. on ½ acre. View property. Suitable for in-law suite. Double garage. Low taxes. Quiet area. Close to all amenities. By owner. $79,900. 656-6552.

NEWLY DECORATED 3-BEDroom, nice, garden plot, near Oak Bay Rec. Centre. Could carry some financing or trade, make an offer, to $58,500. Agents welcome. 598-4020.

2-BEDROOM STUCCO, QUIET street, fireplace; $39,700. 382-8608.

250 HOUSES FOR SALE

MANN
T. L. MANN & ASSOCIATES LTD.

NEW 3-LEVEL
SPLIT $69,900

A beautiful 60x120 lot in an established area in the Lakehill district. This quality built 3-bdrm offers over 1400 sq. ft. of living area, as well as 2 bathrooms and a handsome floor-to-ceiling fireplace. Also thermopane windows and a private patio sundeck area. Buy now and choose your own carpets, kitchen cabinets and bathroom fixtures. $60,000 1st mortgage available. MLS. Call now.
GLENN NICHOLLS
598-5144 598-7689

ROYAL OAK
3 bdrm full bsmt, large lot, starter home, $45,500, vacant RALPH KELLER 598-5144 (24 hrs.).

QUADRA-MCKENZIE
3 bdrm, in-law ste, no thru street, $63,500, only 2 years old. RALPH KELLER 598-5144 (24 hrs.).

CAREY-TILLICUM
Handyman special, starter on extra large lot, 2-storey, clean $41,900. RALPH KELLER 598-5144 (24 hrs.)

OPEN HOUSE
SAT. 1:30-4
1055 DAMELART WAY
BRENTWOOD
(OFF VERDIER AND HAGAN)

When you see this lovely new 1½-storey Tudor home with its sunken living room, huge dining room, 3 bedrooms, family room and den, you'll want it right away. Priced at $91,500 and all offers considered.
KEN MANN 598-5144

$1,000 DOWN

Can't get a mortgage but your credit is good? Owner of this 3 bdrm. home will carry all or part of the financing. Asking $44,500. For more info call
KEN MANN 598-5144

Just Like
Grandma's House

Picture yourself sitting on the front porch of this large, well maintained, pre-depression built home, located on a bright sunny lot in the popular Gorge area. We offer 2 full bathrooms, one with the old fashioned pedestal tub. 3 bedrooms up, large den on the main. Separate living room with a cozy coal burning fireplace, built-in cupboards in the large 13x15' dining room. Full basement for that extra storage. Low down payment possible for qualified buyers at the full price of $53,900. Give me a call.
598-5144 DAVE HELM 595-2658

GRACIOUS
WELL-BUILT
BEACH DR.
FAMILY
HOME
$89,500

Built in 1940, this four-bedroom QUALITY home, with its mature fully landscaped treed lot (much seclusion at rear), exudes CHARACTER, VALUE AND CHARM. A total of 1800 sq. ft. on two levels. Living room (23x14) with FP; leaded glass doors to formal dining room (13.6x11.6); spacious bright kitchen with eating area; full basement; double drive-in garage; oil HW heat; modern wiring, roof and insulation — these are some of the many features of this well preserved dowager with her prestige address. For appointment to view call ROBERT YOUNG 388-6275 (Pager 821) or 383-9898 Res. or 383-4124 anytime. Park Pacific Investments Ltd.

EXCITING
NEW DESIGNS
ONLY 2 LEFT
AT THIS GREAT
GORDON HEAD
LOCATION
OPEN HOUSE
THIS WEEKEND
1-5 P.M. SAT. and SUN.

Turn right off Shelbourne onto Kenmore and left off Kenmore onto Majestic. Turn left off Majestic onto Edgemont and follow signs.
477-8646 384-1101
TOD HACKETT CONSTRUCTION LTD.

Broadmead
$99,950

Now under construction. Drive by 4509 Cottontree Lane and 922 Cottontree Close, off Emily Carr.

ESTATE SALE
$47,500

Just listed and must be sold. Drive by 3421 Cedar Hill Rd., next to Doncaster School. 2 bedrms. and full basmnt. Vacant and in terrific condition. Exclusive with KIM RANSON, Westgate Rlty., 388-9941 or 479-5910.

SIMPSON
SEARS

Ideal location close to shopping, bus, etc. One level 2 bedroom home with modern kitchen, dishwasher, stove, fridge, large living room with fireplace, w.w. carpet. A fine home for retired or working couples. To view please call
Art. Mauger 656-6509
Gordon Hulme Ltd. 656-1154

SACRIFICE

By owner. New 2 level, 3 bedroom on Saanich Peninsula, $63,000. For viewing and information call 656-4745.

COUNTRY LIVING CLOSE IN Approx. ½ acre, situated in Central Saanich with nice view, 12 year old 3-bedroom home with two bathrooms, two fireplaces, rumpus room, workshop, sundeck and space for beautiful family living. 652-3034.

SOOKE, BY OWNER, 3 BEDroom home, close to beach, full basement, fireplace, wall to wall carpeting, large bright kitchen, sundeck, large lot, close to school. 642-3812.

FLOATHOUSE, COMPLETELY self-contained, moored, minutes to downtown. Asking $20,000. 383-7623 or 385-0258.

250 HOUSES FOR SALE

BRITISH AMERICAN REALTY LTD.

DRIVE-BYS
OUR BETTER
SELECTION

CHEAP — CHEAP — $29,900
But clean and neat on an easy care lot at 1207 Lyall. 5% down buys a two bedroom full basement hame with a new furnace. Why rent?

CHARMING FAIRFIELD
$59,900. A beautiful 2 storey home located on a 60x120 secluded lot at 1410 Fairfield Rd. The home measures a 14x29 L.R. and D.R. combination. W.W. carpets, 3 bedrooms, and a full basement. It's in good condition.

DELUXE INTOWN
Townhose — $65,900
Quality throughout with a great location at 1464 Fort (corner of Elford and Fort). It's the heart of town. Features include thermowindows, skylight in master bedroom. Fireplace, two 4 pce. bathrooms and a $54,000 mort. at 10% at $485 P.I. due 1980. Try your offer.

VIEWS, EASY CARE
$84,900
This one is up on Doncaster Heights located at 3710 Kootenay (a cul-de-sac). Views, views, views from every window of this 5 yr. old custom 2150 sq. ft. home that has a gracious, bright and roomy appeal. Its fully developed with extra bedrooms, office, rec room with F.P. and 3 pce. bath.

SECLUSION — $87,500
How about a big ranch style home with 1983 sq. ft. main floor and only 8 months old. Located at 4719 Spring Rd. on a 100x220 lot. Spread out with this one. The custom home has main floor family room, sunken LR, thermo windows, heatilator F.P., built-in vacuum and dishwasher.

WESTCOAST MODERN
$89,900
The appeal of wood at tremendous savings. Located at 6873 Wallace (the quiet part near Butcharts). Over 3000 sq. ft. of deluxe home, 18 months old, with feature after feature. The ensuite cost over $3,000. Add these items up, 4 bedrooms, 3 baths, 2 heatilator F.P.'s, 3 sundecks, teak cabinets, double garage — all in a secluded setting. Well below replacement cost.
RANDY SMALL
and LEE WROBEL
385-1431 388-6275 654 or 865

T/C TOWN AND COUNTRY REALTY
3579 DOUGLAS ST. 382-7276

HERE YOU GET
EVERYTHING

Space
—2400 sq. ft.
Quality
—By Victoria's best builder
Decor
—Modern and excellent
Bedrooms
—4
Bathrooms
—3
Basement
—Full height, heated with ¾ finished
Kitchen
—Built-in prof. nook dishwasher, garubretor and grocery cupboard
Dining Room
—Large, separate
Extras
—Sundeck, workshop area, quality rugs, cut-stone fireplaces.
Grounds
—Easy-care lot with sprinklers front and back.
Lots of parking.
All this $74,500.
A terrific buy far below present values. Call Allan Kleenman 382-7276 or eves. 592-9771.

THE
ZIEGLERS
2 OPENS

SAT + SUN. 1:30-4:30
1916 ARGYLE
72x194 Lot, heated swimming pool, sauna, fruit trees, privacy, 4 bedrooms, 2 baths, 2 fireplaces, rec. rm with plumbed bar. $89,900. THE ZIEGLERS

FIELDMONT CR.
(Mt. Doug End of Shelbourne)
NEW HOMES
Esthetic treed setting backs on Mount Douglas Park. 11 homes some complete others with yet time to choose colour schemes. $69,900 to $83,000. THE ZIEGLERS

NEW
End of SANDELL CR off Edgelow. Under construction, 2040 sq. ft. siding and shake. Dble D.I. garage. 3 bdrms, 2 full baths, plus 1 roughed in. Fam. rm. off kitchen, $86,900. THE ZIEGLERS.

THE ZIEGLERS
592-1768 384-8075
PAGER 310
Seaspray Properties Ltd. 595-3151

OPEN HOUSE
$54,900

TUES. — THURS., 7-9 p.m.
SAT.-SUN., 1-5
3-bedroom bungalow, 1,235 sq. ft., en suite bath, heatilator fireplace, thermo-pane windows, large sundeck, well insulated. House sits on a corner lot. At 446 Terrahue, 4th right off Metchosin Rd.
SILVER BIRCH HOMES
478-0287

BY OWNER
GORDON HEAD RD.
Vantreight Dr.
2250 sq. ft. rancher on early ½ acre of sunny, secluded and treed lot. Features: economical 3 zone hot water heating, burnt Sable walls, oak cabinets, slate rock fireplace and acorn fireplace in family room, teak cabinets, compactor, dishwasher, cedar siding, solid core doors throughout, all exterior and interior walls insulated. Substantially below replacement costs. 479-0495 evenings.

IMMEDIATE OCCUPANCY. FULL basement, 3 bedroom house. Quiet street. Completely renovated including plumbing, wiring, furnace. Private sale, offers on $48,000. Qualifies for B.C. Grant. Open house weekday evenings, weekend afternoons. 384-5077 or 598-1208.

BY OWNER, 4 BEDROOMS, split level. 2 fireplaces, up and down plumbing, in line living room, dining room, large garage on ½ acre. Fully treed lot. Close to schools and buses. Offers on $65,000. 652-1587.

ESQUIMALT, BY OWNER. CUTE, 2-bedroom bungalow, with bright kitchen and utility room, unique bathroom, recently rewired and reroofed. Workshop on large lot, $43,900. 382-8480.

YOUR BEST BUY
Is a Broadmead house. Let us show you how far a $100,000 will go for a home built just for you. Southgate Ventures. 592-0995.

COLWOOD REAL STEAL
Must see inside 4 bedroom home, full basement, large landscaped lot. Heated pool and sauna. Close to all schools. $50,000 assumable. 478-8258 or 385-3255.

BY OWNER
Modern three bedroom home, fully developed basement, new subdivision in Sidney 656-4849.

GORGE HOSPITAL AREA: beautiful 2 bedroom house with complete 2-bedroom in-law suite, pays 2-3 of the mortgage. 382-3268.

250 HOUSES FOR SALE

BOORMAN'S
612 Fort St.
386-7521
2045 Cadboro Bay Rd.
595-1535
BOORMAN INVESTMENT CO LTD

OPEN HOUSE
2578 EASTDOWNE
OAK BAY
SAT. 1:00-4:00
Charming family home in this desirable and sought-after area supports, on the main floor, a large living room, separate dining room, 2 large, bright bedrooms. The kitchen is bright and attractive with eating area and sliding glass doors to a large sundeck. At lower level there is a super family room with fireplace, a 2-pce. bathroom, washer area and good workshop. The super garden area and house is on a lot 95'x165' which gives maximum seclusion. Extra covered parking for three vehicles and capable of storing a large mobile home, all at $71,500.
595-1535 592-1353
GORDON ADAMS

OPEN HOUSE
SAT. 1:30-4:00
2663 BELMONT
Well constructed and beautifully maintained with excellent floor plan, 2 bdrm., no basement home. Lovely living room with fireplace, cheerful kitchen. Each bedroom with own bathroom. Laundry wired for dryer. Easy care lot and close to shops and transportation. Offered for $47,500. MLS 35680.
595-1535 OLGA ZACHARY 592-2265

JUBILEE AREA
$47,250
Delightful, 2-bdrm., well insulated home. If you have a dependent this house is eligible for the $2500 grant. Over 1300 sq. ft. of living area with beamed ceiling in D.R. Large kitchen. 2 bdrms. Some T.L.C. required so make an offer. MLS 34716 Call:
VIVIENNE GENT (24 Hrs.)

IMMEDIATE POSSESSION
Two bedroom bungalow tastefully decorated, updated plumbing and electric, oil heat. Fireplace in living room. Dry basement for storage and workshop. Excellent lot fully fenced. Quiet area near Simpsons-Sears. Price $53,450 — View by appointment with
JOHN JENKINS 595-1535

OAK BAY
Gracious ranch type residence on large lot. Immediate possession with easy financing. $95,000. MLS 36170, to view, please call:
595-1535 OLGA ZACHARY 592-2265

LAMBRICK PARK —
$88,750
The convenience of this home to schools is ideal for young family. Further being set back off the road allows children to play in safety. Inside large rooms especially the rec. room with F.P. are also family oriented. Three bedrooms 1½ baths on main, sauna, rec. room, ½ bath on lower floor. MLS 36237. Appointment to view:
JOHN JENKINS 595-1535

OPEN HOUSE
4285 HOULIHAN
SAT. 1:00-4:00
A uniquely designed and expertly finished new multi-leveled home offers features that can't be matched. It is located on a quiet cul-de-sac overlooking Mt. Baker and Haro Strait. Spacious LR with quartz fireplace, DR, modern kitchen and eating area, 3 BRs up, den ground level and recreation room with rough fireplace. Well priced at $119,500. Come Sat., or call for private viewing.
477-6155 WYNN WRIGHT 386-7521

WATERFRONT
SWIMMING POOL
$94,900
In a lovely, rustic area well off the beaten track but only 10 minutes from downtown Victoria. Entrance hall, big sunken L.R. separate D.R., big kitchen, 2 B.R.'s and big R.R. or 3rd B.R. plus huge patio with covered B-B-Q area and 32-ft. indoor Pool. Immediate possession. Clear Title (MLS).
386-7521 JOHN PLATT 383-2700

TWO FOR ONE
VICTORIA
Two, 3-bedroom, full basement homes. Zoned duplex. Lot 60x132. About 1200 sq. ft. each on main floor. Two fireplaces each, $64,600. MLS 36118.
Call JOHN HOLMS at 386-7521

NEAR UNIVERSITY
ON GARNET
Family home, 3 BRs on main. Fireplace in LR. Dining room. Sundeck. One BR in-law suite down in full Bsmt. Large lot. Convenient location. Good neighborhood. $63,800. MLS 35860. CALL: JOHN HOLMS at 386-7521.

CEDAR HILL
FAMILY HOME
3 bedrooms on main. Sundeck off dining room. Comfortable LR with fireplace. Owner has spent considerably to update. Full BSMT with large family room, etc. Offers accepted, $62,800. MLS 36548. CALL: JOHN HOLMS at 386-7521.

MODERN—BEAUTIFUL
Two storey, almost new 3 BR home on residential street near Jubilee. Large living and dining room, panelled family room, 1½ baths, original landscaping. Price $56,900. MLS.
OTTO LEESMENT
386-7521 382-8937

GOOD DEAL!
Asking $41,900. Very little cash needed. Older home. Lots of room. Full basement. Large lot. Close in. Near Woodwards. Try offer. 3 or 4 BRs. MLS 34983. CALL: JOHN HOLMS at 386-7521.

A. E. LePAGE

SEA VIEW
EXECUTIVE HOME
Seldom does a property such as this become available. Situated on .8 of an acre of lawns and terraced gardens, room for a pool or tennis court. The living room, dining room, den and sundecks afford spectacular views of the waterfront.
There are 3 bedrooms and two 4 pc. bathrooms and a 2 pc. bathroom on the main floor. The lower level has a 36'x17' recreation room with fireplace and wet bar., a full size billiard room plus another bedroom, a 4 pc. and a 2 pc. bathroom plus workshop and utility area.
The property has both double carport and a sep. garage. Greenhouse and 5 zone sprinkler system. Truly a quality home in an excellent area of Uplands. Offered at $259,900. Call for appointments to view with exclusive agents.
DOUG PAYNE 386-6331, 658-5833
TED WEBB 386-6331, 384-0815

DO NOT DISTURB
The country atmosphere. 2 or 3 BDR bungalow on a one acre lot with horse barn, double carport, situated close to fishing area and golf course yet walking distance to elementary school. This fine property will not last long at the reduced price of $69,900. MLS. Call now for an appointment to view. DOUG PAYNE 386-6331 — 658-5833 or TED WEBB 386-6331, 384-0815.

BROADMEAD
POST & BEAM
4 BDR, 2½ baths, 2 fireplaces, LR, family room, DR, kitchen, recreation room and more. Bright southern exposure with lovely valley views. $154,900. DOUG PAYNE, 386-6331, 658-5833 or TED WEBB 386-6331, 384-0815.

BETTER
THAN NEW
You must see the view! A 7 yr. old, 2 or 3 BDR home on high easy care lot near Hillside Shopping Centre. LR and DR with fireplace. Laundry space in kitchen. Built in garage. $58,800. Call DOUG ROSS 386-6331-477-0975.

BY OWNER, UNIQUE HOME. For the family who lives together and plays together, over ½ acre on the west slope of Mt. Tolmie. Privacy, seclusion, fantastic views, swimming pool. Cedar post and beam, 1800 ft. no step home, 3-4 bedroom. Asking $131,500. Subdividable. 477-4402.

250 HOUSES FOR SALE

Century 21
MAYFAIR REALTY
Mayfair Centre
386-2955

NOW OPEN
6 DAYS
For I.C.B.C. Real Estate and Insurance
WED., THURS., FRI. TO 9 P.M.
AND ALL DAY SAT.
WE'RE HERE FOR YOU

OPEN HOUSE
SAT. 1:30 - 4:00
3513 QUADRA ST.
A NEED TO SELL. Immaculate character home with seclusion. Possible 2 family living, over 3000 sq. ft. on 2 levels. 4 bedrooms, 2 full baths, large living room with fireplace, formal dining, huge recreation area. Large carport with extra parking. Mature shrubs assure seclusion. Quick possession. Reduced to $79,500 and looking for a reasonable offer.
LOU BLOOMFIELD
386-2955 477-0432

SUBDIVIDABLE
HALF ACRE
Four bedroom attractive home on level ½ acre within 4-mile circle. Ideal extra building site, on sewer. Sell off and you have a terrific home at a very reasonable price. Very modern kitchen, large family room off living room. Buy this now! MLS 356677. Asking $79,000. GEORGE PARSONS, 386-2955 or 598-3847.

GORGE AREA
Here is a lovely 2 bedroom home situated on a 55x130 ft. lot. Living room has an attractive fireplace. Extra large master bedroom. Full basement has professionally finished 3rd bedroom. Owner moving East. Priced to sell. Phone now for appointment to view! MLS 36145. Only $48,900. GEORGE PARSONS, 386-2955 or 598-3847.

ONLY $34,900
FULL PRICE
Dandy 2 bedroom bungalow completely updated. Kood stucco, roof, wiring, plumbing, bath fixtures. Quick possession. LOU BLOOMFIELD, 386-2955 or 477-0432.

DFH
D. F. Hanley & Associates Lt.
1557 McKenzie 477-7284

Brentwood
New Homes
At $45,000
1100 Block
CLARKE ROAD
OPEN HOUSE
Sat., Sun. & Mon.
1 - 5 p.m.
Bill Westcott
D. F. HANLEY & ASSOC.

SOUTH OAK BAY
TOTAL PRIVACY
Older character home one block from Shoal Bay on a secluded, treed property of approx. ½ acre. Wiring and plumbing have been updated. Four bedrooms offer a refuge for even a large family. Formal separate dining room. Some decorating will be required to provide finishing touches to this quiet residence. Cannot be seen from any street, so please no drive-bys. Asking $160,000. Exclusively with
DAVE HARDING
477-7284 (24 hrs)

NEW 3 BR.
LAKE HILL
3 level split with finished family room. Eating area in kitchen. Master bedroom ensuite and extra shower off family room. Insulated to the highest standards to stretch your heating dollar. Double carport. Try your offer on $74,900.
DAVE HARDING
477-7284 (24 hrs)

Henderson Realty Ltd.
385-9741 (anytime)

HIGH OCEAN &
MOUNTAIN VIEWS
OPEN HOUSE
Sat. 2 p.m.-4:30 p.m.
9515 GLENELG AV.
$121,000
Outstanding Country Estate — Exquisite private, and luxurious. Architect designed, outstanding 4-bedroom, 3-bathroom home. Monumental granite fireplace. Professional items include 2 family rooms, superior entertainment and dining areas, extra large billiard room. Even the beautiful kitchen has the views. Exterior includes spacious courtyard with fountain, fishpond. Over an acre of lawns, shrubs fruit trees, berries, etc. in a "Butchart Garden" setting. Must be seen to be appreciated. Asking $160,000. Easy terms. For viewing call JACK HENDERSON, 652-3157.

A four bedroom contemporary home only 1 year old with many more features than normally expected in one home. This is a complete home with potential for a full inlaw suite. On .78 acres of quiet flood lit seclusion.
W. B. HEMMINGSEN 592-4479
F. SUTTON 652-1857

david burr LTD.
655 FORT ST. 384-9335

FAIRFIELD
FAMILY HOME
$45,900
Here is a reasonably priced home for the family, near schools, bus and shops. Living room with fireplace, dining room and spacious kitchen on main floor and 4 bedrooms and bathrooms up. Good value at this price (335569).
david burr ltd.
598-7849 JOHN TODD 384-9335

BY OWNER
Charming 3½-year Brentwood home on 1-3 acre wooded lot on quiet cul-de-sac. 1200 sq. ft. main floor, ww, 3 bedrooms, master ensuite, L dining room, living room with floor to ceiling f-place, kitchen with eating area, ½ basement with large finished family room with built-in shelves, cupboards and study area. Unfinished laundry, workshop areas and roughed in plumbing. Secluded sundeck and carport. Within walking distance of schools, shopping, marinas and Butchart Gardens. $68,500. No agents. 652-3531.

GORDON HEAD, 3937 LEXINGTON. Large 3 bedroom home, $75,900. By owner, 477-8216.

4 BEDROOM HOME, BRENTWOOD, close to schools, shopping area, 2 years old. $59,900. 652-9954.

250 HOUSES FOR SALE

Castle Properties Ltd.

OPEN HOUSE
Sat. 1:30 - 4:00
1379-81 Hillside
SxS Duplex. 2 bedrooms each side. Close to everything. Come have a look and make your offer. $89,000 asking. Louise Wiltermuth 477-6307, office 386-6164.

OPEN HOUSE
SAT. 1:30 - 4
748 Rogers Ave.
Contemporary post and beam, southern exposure overlooking beautiful pastoral view. Attractive entrance featuring some silver birch panelling. Good size L.R. and D.R. H.W. floors raised hearth, to ceiling F.P. Oodles of knotty pine cabinets, built in range and oven in family size kitchen. 3 bedrooms, 4 pce. and 3-pce. bath. Sundeck, open stair case to huge rec. room. Large landscaped lot, fenced back yard. See if for sure. $69,500. OLIVE KER 386-6164 or 592-4450.

OPEN HOUSE
3132 Wascana
Sat. 1:30 - 4:00
A good no-step bungalow for the retired or newlyweds. Living room with fireplace, 2 bedrooms, kitchen and laundry room, separate garage. Immediate possession. $49,500. MARG EMMERSON 658-8386 or 386-6164.

THIS IS IT
For value and floor space 3 bedrooms, 1½ baths, feature wall fireplace. Ba ywindow, lovely carpets sundeck off D.R. full basement with extra rooms down. Wired W-D Double carport. All this and more for $59,900. LOUISE WILTERMUTH, 477-6306 or 386-6164.

$46,500
SOLID VALUE!
Comfortable family home — Cosy living room — Large kitchen, 2 BDRMS. and small sewing room on the main floor. Self-contained in-law suite down. Fenced lot — privacy with mature trees — Green lawn and sep. garden area. Great for young and old alike. Close to all amenities. To view call MARGUERITE GIST 478-4625 or 386-6164.

GORGE
$52,900
Lovely 2 bedroom basement home. Interior completely rebuilt. Separate garage plus 1 bedroom cottage, fully self-contained; rented for $195. Don't miss this one. FREDDY STARKE, 386-6164 or 479-3866.

IDEAL for
NEWLYWEDS
or RETIRED
COUPLE
1733 Newton St.
No step 4 room bungalow, 2 bedrooms, fireplace and separate garage. CALL HAROLD WARE office 386-6164 or res. 385-1580.

THE "HISTORY MAKERS"
WHITTOME'S
SAANICHTON
Immaculate 3-bdrm., 2-yr.-old strata duplex, situated on well landscaped and easy-care lot. Wall-to-wall carpet in living rm., dining rm., hall and bedrooms. Fireplace in living rm. Convenient utility room off hall. Attached carport and storage area. Asking $51,500. To view this property please call:
388-4271 Oliver Douglas 598-3926
388-4271 Ted Wilkinson 652-2739

OAKLAND AREA
Starter or retirement, 2-bdrm., no-step bungalow on large, easy-care lot close to shopping and transportation. Asking $43,500. MLS. For more information please call:
388-4271 Ted Wilkinson 652-2739
388-4271 Oliver Douglas 598-3926

LOT 92 x 400
Trade your 2 BR condo or small home on this bright, spacious 4 BR split level home. LR has FP, dining rm, well designed kit, lge eating area. Fam rm, 2 baths, sundeck. Royal Oak. $74,900. 477-5306 Ruth Lukaitis 388-4271.

Canada Trust
2252 OAK BAY AVE.
595-5131

For Families
Only
Close to schools. Close to bus. Close to shopping. 75x150 fenced and treed lot. 3 large bdrms, 2 baths, 22 plus ft. FR. Lots more. Colwood area. $64,900 .Make your offer.
RALPH LEVY 721-3346

$57,900
Seven Children?
13-year-old, 3-bathroom, 5-bedroom home with 2 more bedrooms in the finished basement. Oak floors, king-size kitchen, a dining room, living room with fireplace and a cedar shake roof. Richmond Road area . . . all but gift wrapped.
Lynette Delahunt 592-9224

1 Acre
Gordon Head
Older home. This property has some waterviews. Possibilities to subdivide. Offered at $100,000.
KRIS GUDJONSSON 721-3571

$87,000
New home overlooking Lambrick Park. 4 Bedrooms, 2 fireplaces, close to all amenities.
KRIS GUDJONSSON 721-3571

OPEN HOUSE
Sat., Sun. 2 - 5 p.m.
4667 Deerwod Ter.
Broadmead
1 year old, contemporary cedar and brick home. Spectacular views of Mt. Baker, Mt. Douglas and Haro Straits, from extensive balconies on 3 levels. 3 bedrooms, 3 baths, large luxury kitchen with Jenn-aire. Broadloom throughout 2 beautiful brick fireplaces, double glazed windows are among the many quality features. $126,500. By owner. No agents please.

OWNER MOVING MUST SELL — 1. Tri-plex with all stoves and fridges, located in a nice area. Collection rent, $635 per month. Offers on $51,900. 2. New 3 bedroom house with 2 bedroom in-law suite, double carport, close to everything, offers on $75,500. 479-9846.

BY OWNER, LANGFORD, newly decorated 3-bedroom home. Wall to wall carpeting throughout, new kitchen with counter top stove and wall oven, dishwasher, fridge, also free standing fireplace in living room. Close to all levels of schools and shopping. On large lot. Offers on $49,900. 478-1592.

1770 ALBERT AVENUE, BY owner, one bedroom house and garage, wall to wall carpet, fridge and stove, excellent condition, reduced to sell, $36,900. 595-2925.

250 HOUSES FOR SALE

LOOKING FOR FIRST HOME? We have a cozy 2 bedroom home on big treed lot, centrally close to all amenities, new roof, new paint, inside and out, double-glazed windows, zoned R-2, we're asking $45,000, reduced for cuick sale. 5% down if you qualify you pay only $351 a month for first 3 years, your cost, $44,500. Call 382-5305 9 a.m.-5 p.m. to view.

PRIVATE WATER & MTN. VIEW 3831 Wilkinson Rd. Come and see this charming 2-bedroom home. Large living room has fireplace. All rooms including utility room on one level. Large lot, 70x208. Stanley trees in parkland setting. Close to Burnside. $52,000. 385-9504.

SOUTH OAK BAY, 3-BEDROOM, 2 up, 1 down, modern kitchen, dishwasher, etc., wall-to-wall, fireplace, large mature lot. Close to sea. $58,200. 592-7263.

BY OWNER. 6 BEDROOM, 2 kitchen, 2 bathroom, laundry room, large fenced yard. Almost new. 386-8649.

SIDNEY — COMFORTABLE starter or retirement two bedroom home. Good locality, $44,900. 384-5182.

BY OWNER, 2 BEDROOM HOME, fireplace, new carpet throughout. To view call 383-7755.

OWNER SELLING 4 BEDROOM older home, Vic West area, phone for inquiries, 383-3752.

HOW TO WRITE
A GOOD
CLASSIFIED ACTION AD

1—IT'S BEST to start your ad with the name of the article or service you have to offer. If you have an apartment, room, etc. for rent, or property for sale; start your ad with the location.

3—MAKE IT EASY for the reader more quickly and favorably when given complete, definite information. Always include the price in your advertisement.

3—MAKE IT SASY for the reader-prospect to reach you. Always give your telephone number or your name and address. If you do not have regular hours, state a preferred time for the prospect to get in touch with you.

4—PLAY SAFE. You get the greatest reader attention by using consecutive insertions. A six-day order is best and costs less, and you can, of course, stop your ad as soon as you get the results you want. You pay only for the days your ad appeared. Lower yearly rates are available to those who wish to keep their services or products before the public.

5—PLACE YOURSELF in the reader's position and ask yourself what you want to know about your offer. The answer you give will make a good Want Ad.

6—GIVE YOUR PROSPECT every inducement you can with good copy. Classified action ad readers have the money and are already interested in buying the merchandise or service you have to offer; the details and information you give are the most important.

7—TO PLACE YOUR AD, call 386-2121, your direct line number to fast Want Ad action. A courteous, efficient advisor will be glad to help you word and place your order. And remember, Classified Action Ads afford you the most complete coverage. Telephones are open 8:00 a.m. to 6:00 p.m. Monday through Friday, 8:00 to 5:30 p.m. Saturday. Don't allow the reader to speculate.

Quick 'n' Easy!

721

by Laura Wheeler

Toss on this light, lacy cardigan to go places all season.
EASY—crochet in quick shell stitches from the neckline down all in one piece including sleeves. Use 2-ply medium-weight sport yarn in 2 colors. Pattern 721: Sizes 8-18 included.

$1.50 for each pattern—cash, cheque or money order. Add 25¢ for each pattern for first-class mail and handling. Send to: Daily Colonist Pattern Dept., 109 Crockford Blvd., Scarborough, Ontario, M1R 5B4. Print plainly pattern number, your name, address.

CATALOG—Hundreds of beautiful things to make! 3 free patterns inside. Send 75¢

129-Quick/Easy Transfers $1.50
128-Patchwork Quilts $1.50
127-Afghans 'n' Doilies $1.50
126-Crafty Flowers $1.50
125-Petal Quilts $1.50
124-Gifts 'n' Ornaments $1.50
123-Stitch 'n' Patch Quilts $1.25
122-Stuff 'n' Puff Quilts $1.25
121-Pillow Show-Offs $1.50
117-Easy Needlepoint $1.00
116-Nifty Fifty Quilts $1.00
115-Ripple Crochet $1.00
113-Instant Gifts $1.00
110-16 Jiffy Rugs 75¢
109-Sew & Knit $1.25
108-Instant Macrame $1.00
106-Instant Fashion $1.00
105-Instant Crochet $1.00
104-Instant Money $1.00
103-15 Quilts for Today 75¢
102-Museum Quilts 75¢
101-Quilt Collection 75¢

No Waist Seam!
Printed Pattern

9268
8-20

by Marian Martin

LET LOOSE or loop the tie lightly 'round the waist of this charming dress with band neck above soft, novelty yoke detail. Dress it up or down for day-dinner.
Printed Pattern 9268: Misses Sizes 8, 10, 12, 14, 16, 18, 20. Size 12 (bust 34) takes 2 5/8 yards 60-inch fabric.

$1.50 for each pattern—cash, cheque or money order. Add 25¢ for each pattern for first-class mail and handling. Send to: Daily Colonist Pattern Dept., 109 Crockford Blvd., Scarborough, Ontario, M1R 5B4. Print plainly pattern number, your name, address.

Let's be practical—you get more for less $ when you sew! Send for new FALL-WINTER FASHIONS-TO-SEW CATALOG. Has $1.50 coupon for free pattern of your choice. 75¢

107-Instant Sewing Book $1.00
106-Instant Fashion Book $1.00
128-Patchwork Quilts $1.50
124-Gifts 'n' Ornaments $1.50

253 COUNTRY HOMES and PROPERTIES

What A View!
Willis Point — ½-acre, treed with drive, super building lot with great views of water over towards the Malahat. Offers on $26,500.

5.5 ACRES
Meadowland — great for animals. Just reduced in price. Modern 1600 sq. ft. home delightfully different. Beautifully landscaped, paddock area. Far too many features to mention. Call quickly or drive by 2812 Dooley Rd.
LORRAINE HETT
478-2430
SANDY BANNER
658-8422
WATERMAN & ASSOCIATES REALTY LTD.

SECLUDED 2 ACRES
CEDAR AND GLASS
LUXURY RESIDENCE
Situated on a gently sloping hillside 2 acres overlooking Satellite Channel, a unique cedar and glass luxur residence designed for maximum light and view. 3 bedrooms, master ensuite plus dressing room, reading area and a private separate view lounge. 3 bathrooms. Large family room. Excellent wooded play area for children. Compact view kitchen with adjoining breakfast room. Den. Reception hall. All electric. Thermopane. An intriguing multi-level residence and offered at $168,000. Exclusive.
Residence Office
598-1420 477-1841
TED WALFORD
Block Bros.

ALL CEDAR CHALET
2 ACRES
SAANICH PENINSULA
$69,000
An all cedar 2 bedroom chalet on almost 2 acres of gently sloping meadow. Large living room with acorn fireplace, in-line dining room, galley kitchen, master bedroom ensuite, 2 bathrooms. Spacious reception hall, 2 dog runs. Excellent well. On bus route. Just 3 years old, and probably the best purchase on the market at just $69,000.
Residence Office
TED WALFORD
598-1420 477-1841
Block Bros. Realty Ltd.

7937 LARKVALE
$69,900
Get that country feeling as you enjoy living in this fine 3 bedroom 1½ bath home. Extras include privacy doors up, forth bedroom plus ½ bath and balance of area drywalled, laundry tubs, work area with 220 plug. Home has energy saver insulation, some thermal pane, lots of kitchen cupboards, landscaping and interesting valley views.
652-1141 FRANK CSINOS 652-3202
388-6275 Pager 2826
SEABOARD PROPERTIES LTD.
7173 W. Saanich Rd.,
Brentwood Bay, B.C.

A. E. LePAGE
COUNTRY LIVING
POTENTIAL INCOME
3.7 ac. with Immaculate 3 BDR bungalow. Fully fenced with 8 stalls, lit riding ring, tack room and 20 ton hay barn. All buildings in excellent condition. Ideally suited for boarding horses. Full price $87,500. GOOD VALUE. GORDON DOVEY 386-6331 — 721-5049.

MUST SELL
FOR SALE
BY OWNER
Secluded 5-year-old 4-bedroom 2-bathroom 2 stone fireplace home with sea and mountain views. Large sundeck, 2.1 acre. Price reduced to $77,000. Phone 478-8628, after 6 p.m.

HORSE LOVERS
All-weather riding ring, on three acres with stables, North Saanich area. Lovely modern 3-bedroom home with den, living room with fireplace, excellent kitchen, dining room, 3 baths. High basement, rec. room, saddle room, laundry worth your inspection. Please call BILL PALFREY 598-4210, LLOYD ELLIS, 658-8222, Island Homes Ltd. 386-7545.

ON THE BEACH
Magnificent selection of cottages, Townhouses, apartments offering fabulous views and within maintained estate grounds. Absolute peace and quiet our first priority. For a viewing appointment
OCEAN VILLAGE
642-5254

TWO LOG CABINS
30 acre retreat or weekend property at Leechtown (near Sooke Lake) with 2 very good cabins. Pan for gold in old Wolf Creek, but call me first for details.
BRIAN HIGGINS 658-8402
PACE PROPERTIES LTD.
595-2413

MUST SELL
Situated on top of a hill for seclusion. This 2 bedroom, no basement rancher was built and designed by owner for easy living. Sunken bath, sunken living room with fireplace, family room with fireplace, utility room and many lovely extras. Beautiful property on 9-10 acre. Includes double carport and barn. 478-9872. $58,900.

ARDMORE!
Custom specialty residence for those appreciating quality, 3 bedrooms with full ensuites, sea glimpses. $155,000.
JEANNIE DEWHURST
384-8001 or Res. 658-8980
Royal Trust

BY OWNER, CHARACTER home, charming log house on 3 acres, of wooded seclusion. 200' private beach on Fork Lake. 20 minutes from town, 2 bedrooms, large living room with stone fireplace. Asking $95,000. Call 478-4611, anytime.

FOR SALE BY OWNER ATTRACTIVE two bedroom home on 2½ acres West Burnside area, large out buildings on flat useable land. Owner will carry mortgage at good rate. Will accept newer car as part payment. Priced to sell at $79,900. O.B.O. 479-9480 evenings.

OPPORTUNITY KNOCKS
Buy this large comfortable home on acreage near Victoria for thousands under appraisal value. Possibility of low or no down payment to qualifying income. 642-5134.

FOR SALE, BY OWNER, REDUCED $14,600 for quick sale, treed ½-acre, 1 owner, 4 bedrooms, near Swartz Bay Ferry and West Port Marina. Phone 656-4278 after 6 p.m.

SPELL
IT
OUT

to sell, the easiest way to find a buyer is to spell it out in print! You do that by placing a low-cost Classified Ad When you have something in the newspaper, telling our readers what you have to sell. We'll help you Give us a call today. at 386-2121.

253 COUNTRY HOMES and PROPERTIES

COSY COUNTRY HOUSE, VERY economical living. Among Maples, Cedars, Firs. Good soil. On 28 acres. Near Metchosin Village. Firm price $97,995. 595-8113, 112-537-5883.

HOBBYFARM
5 acres plus several barns, large 3 bedroom house, W. Burnside area. $99,500. 479-3866.

2-ACRE, VERY PRIVATE TREED lot with water view, Rocky Point area, 15 miles from Victoria. 478-5520.

256 WATERFRONT PROPERTIES

— DESIRABLE WATERFRONT
— A QUIET SIDNEY LOCATION
— AN ATTRACTIVE 212 SQ. METRE (2350 sq. ft.) BUNGALOW
Being offered at $135,000. (MLS). Viewing with PETER NASH at 598-3321.
JACK MEARS
OAK BAY REALTY LTD.

WATERFRONT
Who knows what they are missing; if they don't take time to look. CRISP new listing, this 4-bedroom home, ONLY 3 years old, situated on a large lot, your own dock, carport. Be not sorry call us, for further information, Roma or John Molyard at 386-3585, res. 384-4827. Oh, yes, asking price is $119,000. Call us and we will be happy to take you. MLS. CHOICE. MUCH, MUCH, MORE. Victoria Realty Ltd.

SAANICH INLET
A very handsome 3000 sq. ft. five-bdrm house on 2.4 acres of prime, gently sloping waterfront. Beautifully landscaped ground with fruit trees, and a sheltered bathing beach. Exclusive at $225,000.
GILES PERODEAU 656-4525
JOHN BELL 477-2562
PEMBERTON, HOLMES LTD.
1000 Government St. 384-8124

DREAM BY THE SEA
One owner custom home — restful, ever changing shipviews. An exciting design for easy care living — gourmet kitchen, liv. rm. (32x17), din. rm., 3 bdrms., den, sewing laundry, 3 baths Asking $159,000 — 2040 Neptune Rd.
386-2231 Marg Price 477-1941
388-4275 Pager 461
BLOCK BROS. REALTY LTD.

OPEN HOUSE
2 to 4 p.m.
8TH OCTOBER
72 ft. waterfront with island and mountain views. 6 months old, up to 4 bedrooms, large rec. room with roughed in plumbing for bar, on ⅓ acre. Offered at $97,500.
656-5227 TED PHILLIPS 656-5584
BLOCK BROS. REALTY LTD.

OPEN HOUSE
1:30 TO 4:00 SATURDAY AND SUNDAY 2031 SMUGGLERS COVE ROAD TEN MILE POINT. 3260 SQ. FT. FINISHED FANTASTIC WATERVIEWS
OPEN TO OFFERS
KRIS GUDJONSSON 721-3571
CANADA TRUST 595-5131

ON THE SEA
BARGAIN AT $85,000
Charming five-room bungalow plus full high lower level with finished rec. room. Attached garage. See 39 TOVEY Crescent. Do Not Disturb owners! Call Cliff Stretch, 388-6275 Pager 2837 or his office 388-7557 to view. Capital City Realty Ltd.

SHAWNIGAN LAKE, 1 BEDROOM home, immaculate, offers to $55,000. 386-1607, 598-6798.

ENCHANTING PIERS ISLAND See Classification Gulf Island 293. R. Fraser Biscoe.

GORDON HULME LTD.
SIDNEY-SAANICH PENINSULA
656-1154 2444 Beacon Ave.

SAANICH PENINSULA PROPERTIES LTD.

258 CONDOMINIUMS

OAKDALE ESTATE
Four corner suites left. All 2 BR's, 2 baths, FP, ensuite laundry and storage areas. Located at 3958-3962 Cedar Hill Road., (University Plaza) To view anytime call ART LAWRENCE 477-0141 or 477-9313.

BALCONY
GARDNERS
Delightful 1 BR suite on South side away from street noises. Pleasant views. Quality construction. Underground parking. Small pet considered. A must see at $39,900.
477-0141 CONNY YASEY 477-8751
pager 735

2 BEDROOMS
Located at rear of building on 2nd floor in smaller complex. Nice LR open to balcony, kitchen with good EA. $35,900.
477-0141 FRED JACKSON 658-8472

ROOMY
2 BEDROOMS
L-shaped LR and DR 2 large BR's, kitchen with fridge and stove. Located on 2nd floor corner at rear of building. Must sell $29,900.
477-0141 FRED JACKSON 658-8472

THE PERMANENT
$37,000! ! !
1200 plus sq. ft.
3 BDRMS.
AND featuring cheery living room with brick fireplace; family kitchen plus spacious dining area; laundry off kitchen; 4 appliances and dropes throughout; Esquimalt. A MUST SEE!
MELODY VILLENEUVE
384-8563 388-7557
CAPITAL CITY REALTY LTD.

OPEN HOUSE
Sun. 1:30 - 3:30
304-935 Fairfield
Southern Exposure . . . Deluxe 2 bedroom . . . 1½ baths . . . Adult oriented . . . Controlled underground parking . . . 5 min walk to park and town $51,900 DIRK OKKER 385-2481 478-4501
Swinerton Stewart Clark
REALTY WORLD

2 BED 1½ BATH
$45,000
Enjoy the feature kitchen with fully lit ceiling and open wall to dining area. Large bedrooms, insuite-storage plus basement and guest parking are only some of the extra features. Small, well-managed Bldg. Appointmens. FRANCES BROWN. CANADA TRUST 595-5131

ELEGANCE AND
PRESTIGE
One bdrm. deluxe condo in unique and convenient downtown location. Professionally designed and landscaped grounds. Underground parking. 3 Color co-ordinated appliances. Small assumable mortgage Offered for $42,000.
386-3231 Myrna McGee 382-9329
Block Bros. Realty Ltd.

COMPARISON IS OUR BEST SALESMAN!
Compare this 3 bedroom, 2 full bathroom, James Bay unit with any other in town at a similar price. We think you'll be impressed at all this accommodation for $41,900.
385-7721 388-5464 Pager 708
VANA HOLMES
GARDNER REALTY LTD.

$23,500
One bdrm. condo — Living-dining-kitchen, 4-pce. bath, terraced all on the ground floor, right behind the James Bay Centre. To view call:
MAIA PRIMGAARD 656-6625
or 595-3151
Seaspray Properties Ltd.

256 WATERFRONT PROPERTIES

THE "HISTORY MAKERS"
WHITTOME'S
SHAWNIGAN
NOW IS
THE TIME
TO GET THAT WATERFRONT YOU ALWAYS WANTED

$43,900
SHAWNIGAN LAKE
1-Bedrm. year-round home with possible 2nd bedrm. Guest cottage. Workshop. Lakeview and lake access across the road. Also shared wharf.

$49,500
SHAWNIGAN LAKE
Small summer cottage with superb sandy beach. Rather private too. As good as you will get for your money.

$49,500
SHAWNIGAN LAKE
2-bedrm. year-round home with its own wharf on leased waterfront across the road. Large living and family room. Beautiful condition. Immaculate. Retirement or starter home.

$130,000
A MANSION
FOR THE WELL-TO-DO
Possibly the finest Shawnigan waterfront property. 1.52 acres with 214' of Sunny lakeshore. Very spacious and exciting chalet-style home with 3 bedrooms. Built to V.L.A. specification. Taxes $1022. For more information or viewing on the above listings phone collect to John Ettema 743-5311 or 743-2607 Res.

EXCITING
EXECUTIVE
HOME
7 years old — Landsend Road — 1 1-8 acres, 173 feet of choice waterfront with small cove, without doubt one of the finest waterfront properties in Victoria. A beautiful setting in lovely landscaped grounds completely at home with nature. All rooms looking out to sea, 3 good size bedrooms all 4-piece ensuite — 3 gracious lounges all with fireplaces — green house, workshop, double carport and irreplacable at the low asking price of $179,000. Early possession. Further details with appointments to view through MIKE RUDDY 656-4089 or 388-6275 page 792 or J. B. YOUNG 598-1818 or 388-6275 pager 805.
PARK PACIFIC INVESTMENTS

WATER-
FRONT
GORDON
HEAD
$115,000
This 4 bedroom and den home has approx. 2400 sq. ft. of finished floor area and 3 baths sitting on over 1-3 acre property. Great views of the strait from large L.R. with old brick floor to ceiling F.P. and built-in bar. Won't last, to view call SHANE BEFURT 386-6164 or 479-0010.

SHAWNIGAN
LAKE
WATERFRONT
This is truly an exceptional opportunity for the person desiring a prime Shawnigan Lake location. Older but renovated 3-bedroom home of 1450 sq. ft. Separate boat house 100' plus of prime lake frontage. Foreshore lease and 50' of floats. Ideally situated between Mason's store and Shawnigan Lake Boy's School. $69,500. For more information, call MICHAEL EVANS at
H. W. DICKIE LTD.
70 Gov't. St., Duncan, B.C.
V9L 1A1
746-5171 or eves. 748-9629

2 Excellent
Waterfront Buys
1—ARDMORE DRIVE on west side of Peninsula. Large family home on .67 acres. 100' waterfront. Very private. List price $144,500. ML.

2—WEST SHAWNIGAN LAKE Year-round residence well off road. 103' waterfront, 1,624 sq. ft. Immaculate condition. Offers on $89,000. ML 35854.
DOUG MENZIES
388-6454 479-6256

SAANICH INLET
$41,500
Where can you get a cheaper waterfront lot that will provide the views, the trees and rock, and deep water at shore, with SW exposure? Granted there are development costs but the end result would be less than the other comparable lots. Besides, the owner will cooperate with terms. Located near Willis Pt. on Mark Lane. Wilfred Davis, 479-1667 or 658-8884.
J. H. Whittome & Co. Ltd.

PROSPECT LAKE
$71,500
Waterfront property with 70 ft. frontage, tastefully landscaped, concrete wall at water edge, small dock, plus neat stucco house with one BR, and bathroom on main and second BR, 2 pce. bathroom down. This is an all year home with auto oil heating, fireplace, new hot water tank, two water systems. Exclusive. Wilfred Davis, 479-1667 or 658-8884.

APPROX. 270'
WATERFRONT
PORTAGE INLET
2 storey character home ideal for collector of antiques. Over 3,000 sq. ft. of living space, panelled walls, beamed ceilings, granite fireplaces. Situated on approx. 1 acre of treed ground sloping westward to waterfront. For sale by trustees at $145,000. 656-2050 evenings.

425' WATERFRONT
By owner. .93 acre on 2 mile circle from Empress Hotel. Unique house. 2 bedrooms, 1½ baths. $145,000. Phone 382-8935, by appointment only.

VALDES ISLAND
52 Acres, approx. 4,000 waterfront, 2 covers, sheltered moorage, many building sites. $250,000. Principals only please, contact DAVID SCOTT, 385-3435.
P. R. BROWN and SONS

180' WATERFRONT
.97 acre, view lot, Landsend Rd., hydro, water available. Sale price $65,000. For details call
HERB McDANNOLD
382-9191 BUS. RES. 384-6768

THE PERMANENT
CORDOVA BAY
Prime waterfront lot. Cozy two-three bedroom Tudor-Style home plus Cottage. Asking $75,900. MLS 35423.
JACK COOKE 477-4842
CANADA TRUST 595-5131

WATERFRONT PLUS
POOL
3 bdrms, den, 2 baths, master ensuite, sep. DR, 2 sundecks. PLUS 1 bdrm in-law suite with FP. $87,000. Fred Lindgren 382-3825.

COWICHAN LAKE, SUNNY north side, 3 bedrooms and dining, 2 adjoining waterfront lots. 479-3911.

258 CONDOMINIUMS

$37,900

Immaculate and Impressive. 2-BR, 1½ bath, off Lampson. Close to 1000 sq. ft. Large Kit with 2nd eating area. Compares with others over $40,000. Taxes 591.74 Assessment 60.51 includes heat, garage, games room, workshop. Will show anytime. It's worth the trip.
ROY ANDERSON
477-5057

$29,900

3 BR, 1½ bath, end unit townhouse with many extras. Utility room, mirrored wall in LR, 2 inside storage rooms, secluded patio area, large swimming pool, 1150 sq. ft. floor area; all for only $29,900. MLS9950.
ROY ANDERSON
477-5057

$21,900

Owner transferred. Reduced to this unbeatable price. (Was 26,900) 1 BR, 2nd level, W side near the back in Windsor Manor at 848 Esq. Rd. Attractive and quality bldg with concrete floors, elevator, billiard room, etc. Includes your heat for $39.98. Taxes $389.26 gross.
ROY ANDERSON
477-5057

P. R. Brown and Sons 385-3435

JACK MEARS OAK BAY REALTY LTD.
2194 OAK BAY 598-3321
Where Trust Is The Basis of All Business

SEAVIEW
BEACH DRIVE
Delightful one-bedroom suite in small select Co-Op block — stroll along the promenade — watch the ships go by from your living room window: Ideal for retirement — offers on asking price of $34,000. To view call COLLEEN HOPWOOD 592-1323 or ROSELLE JACKSON 598-1093 or 598-3321, anytime.

HIGH IN THE SKY
Well not really but it is the 7th floor in a steel and concrete building. Fantastic views of the city and water. As a bonus it is fully furnished from linen to a vacuum cleaner. For more information or to view call MARJ NAPPER or MARKIE MUNN.

WILSON COURT
740 WILSON ST.

Easy living affordable 3 bdrm., full basement townhouses with low, low down payments and assisted monthly payments.

Last phase of 32 units now complete, already 20 sold. For daily viewing or information call:

Anita or Alex Tait at
CAPITAL CITY REALTY LTD.
388-7557 or 477-8522

---

2 BR. FAIRFIELD
Spacious, top floor, corner unit — 1262 sq. ft., 1½ baths., adult oriented, 2-yr.-old, smaller complex. Immaculate — ocean views. Price — $49,900. To view call HUGH MUNRO 658-5536

2 BR. ESQUIMALT
Approx. 1000 sq. ft. of living area in this unit plus a large sundeck. Well constructed — 3 yrs. old — close to all services — sauna, swirl pool, games room and guest facilities. Range and fridge included. Price $35,900. MLS.
HUGH MUNRO — 658-5536
NORTHERN PACIFIC REALTY LTD.
479-1587

WHY RENT?
$450 DOWN
$220 P.I.T.
Very low monthly payments with Provincial and Federal subsidies.
Low income qualifications
1 Bedroom $28,900
2 Bedrooms $34,700
Deluxe Frost-Free Hotpoint Refrigerators and self cleaning ranges included. Legal fees for 1st Mortgage and Deed Transfer included. Open Weekdays 9-12 and 1-4 p.m., Sat. and Sundays 1-4 p.m.
830 Esquimalt Rd.
Byron Price & Associates Ltd.
385-2458

LUXURY WATER-FRONT
EXECUTIVE HOME
1.73 acres, 199' waterfront Superb design and construction 2400 sq. ft. on the main floor. Huge lounge and bar on lower level. Every modern convenience including sauna, swimming pool and guest cottage. For complete detail, call JIM PARK home 652-4119, 384-8075, pager 493.
PEMBERTON, HOLMES LTD.
1000 Government St. 384-8124

SUPER CONDOMINIUM
$29,900
BRIGHT! SPACIOUS! Convenient to shopping and Transportation. Good sized living rm. "L" dining rm., cab elect. Kitchen with appliances, Large Bedroom. EXTRAS include parking, games room, Workshop, Sauna. THE ASSESSMENTS of $46.00 INCLUDE HEAT AND HYDRO. BE A WINNER AND Phone today. MLS 36228. TERRY EDEN 386-3494 (24 hrs.).
CENTURY 21 Western Homes
1037 Cloverdale Ave.
386-3494 (24 Hrs.)

GOLF ANYONE?
YOU CAN WALK THE COURSE.
OPEN HOUSE
407-853 Selkirk
SUN. 1:30 - 4
2-Bedrm. and den corner suite. Wood panelling with FP in LR. 5 appliances, amenities include swirl pool, sauna, workshop, party. rm. For appt. to view, call
LEONA EDMONDSON
477-7291 (Bus.) 384-5088 (Res.)
D.F.H. REAL ESTATE LTD.

JAMES BAY SPECIAL
2-Br., 992 sq. ft. Near bus, shops. Walk to park. Call me NOW. If not already sold it's all yours for only $35,000! Don Bacon, Byron Price & Assoc. 385-2458, Res. 595-6588.

JAMES BAY SPECIAL
2-Br., 992 sq. ft. Near bus, shops. Walk to park. Call me NOW. If not already sold it's all yours for only $35,000! Don Bacon, Byron Price & Assoc. 385-2458, Res. 595-6588.

OAK BAY VILLAGE
2 bedroom, 2 storey townhouse. Fireplace. Garage. Small pet allowed. Exclusive at $51,000.
JEANNIE DEWHIRST 658-8980 or Royal Trust 384-8001.

$37,900. GROUND FLOOR. 2 bdrm, corner unit. 960 sq. ft. Excellent large building with many facilities. Near Woodwards. Superior management. Open to trades. Phone 743-2607 collect.

CONDO FOR SALE
$25,500
1 bedroom condo, close in, appliances, and drapes, excellent financing, $300 down, 388-5931.

258 CONDOMINIUMS

THE NEWPORT BEACH

Only a few yards to Oak Bay's most exclusive waterfront on Beach Drive overlooking the Oak Bay Marina. Spacious luxury, two bedrooms, two full bathroom apartment homes built with all the extra design features and meticulous craftsmanship that typify all of Park Pacific's many fine projects. Half of these exceptional luxury apartment homes have sold in the past few weeks, somewhat of a record considering the price range and current market conditions. There will probably never be another building of this quality, in a similar location, ever to be created again in Victoria. Don't miss this fabulous opportunity to purchase happiness and peace of mind for the rest of your life knowing you will have an investment similar to a valuable original painting or a one of a kind art piece.

Priced from $110,000.00

Look for the classic blue canopy at 1375 Newport Avenue. Call now for appointment to view — 598-4224 (between 1:00 and 5:00 p.m. or 383-4124 twenty-four hours. Another quality development from Park Pacific Apartments Ltd.

Chateau Jubilee Has It All

LOCATION: 1610 Jubilee Ave. (just off of Oak Bay Ave). Walking distance to Rockland Ave., Jubilee Hospital, shops and bus routes.

SECURITY: Controlled front entrance, locked underground parking. Live-in caretaker.

LUXURY: Suites up to 1322 sq. ft. with extra large master bedrooms. Fireplaces, cultured marble baths, large storage rooms, courtyard entrance, billiards lounge and craft shop.

If you require more for your money and even more for your lifestyle, then view CHATEAU JUBILEE today. Priced from $41,000 to $68,000.
Open Daily 10 a.m. to 7 p.m.
595-4011

UNIVERSITY PARK TERRACE
$29,900
Deluxe 1 BR condo. situated next to the Racquet Club and University. On bus route and close to major shopping centre. Large 19'x13' LR with balcony plus in-line Dr with huge wall mirror to accentuate depth. Master Br (14x11) with W-W closet and balcony off. Sauna, swirl pool, exercise room, bike room and undercover parking. Children welcomed. Includes stove, fridge, garburator and drapes. Ready for immediate occupancy and priced to sell at $29,900.
KENT MACLEOD
385-7721 595-4273
Gardner Realty Ltd.

OFFERS PLEASE!
2 BEDROOM CONDO
Vendor says sell! Bought for son, now has left town. All reasonable offers considered at the asking price of $27,900. MLS. 35295. Call CLIFF SALMOND of GARDNER REALTY LTD. 477-3626 or 385-7721 595-8367.

Excellent Value
See this 2 bdrm. condo. IT'S SPOTLESS. LR, DR, 2 sundecks, compact kitchen with stove, fridge and dishwasher. Laundry room in your own suite. Asking $45,500. LOUISE WILTERMUTH, 477-6307, office 386-6164. CASTLE PROPERTIES LTD.

BICKERTON CRT.
New Listing
$47,500
Sparkling Views!!
Overlooking beautiful Beacon Hill Park and with spectacular views of the Parliament Bldgs. and the Malahat Hills one bedrm. suite on the 5th floor. Much sought after building has extra-large swimming pool, library and billiard rooms on top. Workshop. Pleasant social life. Astute council. Only $47,500. Exclusive with
JERRY MIREAU
477-7291 (Bus.) 477-4070 (Res.)
D. F. H. REAL ESTATE LTD.

SOMER CASTLE
2930 COOK ST.
Luxury 2 BR suites. Really tops in design and setting. Appointments 384-4013, 386-3816, 384-9610.

Cedric Steele Realty Ltd.
388-6258

LAUREL POINT
2 BEDROOM SUITES OF VARYing floor plans for the discerning buyer. Visit 225 Belleville Street between 11 a.m. and 7 p.m. Trades will be considered.
CEDRIC STEELE REALTY LTD.
388-6258

RETIRED? RETIRING?
Private Beach
Boat moorage at your back door. Magnificant views of the Harbour. Excellent choice of various architectural designs.

OCEAN VILLAGE
642-5254
For a viewing appointment

Fairfield Village
2 Bedroom Condo.
Only $38,500
Excellent value for the condominium buyer. Bright southwesterly exposure. Perfect condition. You can't even tell it's been lived in. Monthly assessments only $28.55. Building is small and very well located. For those who enjoy walking to Beacon Hill Park or Downtown. Terrific opportunity! MLS. To view call:
386-6454 DOUG MENZIES 479-6256

CLOSE ENOUGH
to town to ignore rush hour. This 1 BR suite has new paint and carpets and is offered at $23,900. You may qualify with only $1,200. down so call today.
ALAN PETERSEN 479-6110
Lansdowne Properties Ltd.
592-2431

ROCKLAND
Small adult oriented building, brand new, 2 bdrms with en-suite, fireplace, in suite utility room, 2 patios, covered parking, southern exposure. Asking $51,900. Larry Haddon 592-7735, British American Realty Ltd. 385-1431.

$29,900. BY OWNER. PRIVATE, quiet 1 bedroom. 1680 Poplar. 477-0747.

258 CONDOMINIUMS

BROWN BROS. on BLANSHARD
"People Helping People"

FAIRFIELD
Park Boulevard
Beautiful, spacious 2-bedrm., 1½ bathrm, top floor, corner suite overlooking Beacon Hill Park. Close to shopping, bus and short walk to Dallas Rd. Offered at $56,500. Exc.
DOUG LAWSON 595-2486
JIM KENNEDY 592-9078

THE SUITE LIFE
So nice for retired, single, or bachelor hide-a-way. A well planned spacious 1 bedrm. suite in a very select area, only 1 block from Dallas Rd. with a glimpse of the water. Priced to sell at $31,900 MLS.
TED KAY 385-4036
JIM MASSEY 385-8226

IRMA STREET
Quality Condo
Adults only. Features spacious living rm with raised hearth fireplace. Dining area, galley kitchen. One bedrm plus enclosed balcony for den or guest rm. 4 appliances. Well priced $34,000. Excl.
TED KAY 385-4086
or 385-8771 (anytime)

SWINERTON'S REALTY WORLD®

OPEN HOUSE
Sat. 2 -
1009 McKenzie
Smart, different, like new 1-2 bedroom condo handy to transportation etc. Ideal young couple or singles — Facilities include swimming pool $38,90. LYLE WICKS 477-5151, 385-2481.
Swinerton Stewart Clark

OPEN HOUSE
SAT. 1:30 - 4
202 - 935 Fairfield
Owner Returning to England
and leaving a beautiful 2-bedrm., 1½ bathrm, corner ste. in one of our most desirable areas. Features elegant LR-DR with eastern BAY WINDOW in bright eating area, superbly laid-out (bedrms. on either end of ste.) and attractively decorated this ste. provides lge. balcony with built-in planter boxes; controlled UNDERGROUND parking; workshop. Short walk to BEACON HILL PARK and SHOPPING. $45,900. Call today for an appt. anytime.
DONNA FOSS
477-7291 384-8075 (Pgr. 504)
D. F. H. REAL ESTATE LTD.

ALL OFFERS CONSIDERED
27,900 — 2 BR corner suite, next to shopping, bus, etc. Foreclosure. Vacant. Must be sold.
36,900 — Adult bldg. Quiet location. 2 BR suite facing east, appliances and drapes. Vacant. Immediate possession. ML 36032.
39,900 — Families welcome, near new bldg. top floor 2 BR suite, away from street. Close to shopping, recreation, schools, etc. Early possession. ML 35343.
For information and viewing pls. call,
HERB McDANNOLD
382-9191 Bus. Res. 384-6768
THE PERMANENT

FAIRFIELD SPECIALS
$44,900 S-WEST CORNER
Huge 22'x16' living room with fireplace, time saver kitchen with dishwasher and space for washer and dryer.

$43,850 — NEAR HOSPITAL
Lovely 2 bedroom ste. with 1½ baths twin-sized master bedroom. Only $5,850 down and assume existing $38,000 mortgage at 10¼ per cent.

$32,500 — McCLURE STREET
spacious 1 bedroom ste. on top 4th floor in quiet block with low taxes, low assessment incl. heat.
THE BOWDENS — 477-7750
BOWDEN REALTY 383-5524

TOP FLOOR TOP QUALITY
Two choice luxury homes in separate well constructed steel and concrete buildings. Sweeping sea and mountain views with colorful gardens in foreground. Spacious (1345 sq. ft.) 2 bedroom, 2 bath suites; 5 superior appliances; covered parking; indoor swimming pool and sauna, guest house; superb garden setting. You will find nothing to equal the quality of living offered at $89,500 and $97,000. To view call:
ELEANOR SANDERSON
384-9610 479-1667
J. H. Whittome and Co. Ltd.

SOUTH OAK BAY
Situated in a prime location, we offer an attractive 2 bedroom co-op with magnificent ocean views from a large living room and dining area. Listed at $64,900. To view please call: —
G. M. HOWARD HODGES 598-7166
HELEN WEBB 385-2481
Swinerton Stewart Clark Ltd.
REALTY WORLD

PENTHOUSE
The Savoy, 777 Blanshard, in town location, with panoramic ocean, mountain, harbour and city views. Superior concrete and steel building. Southern exposure with large rooftop patios, 7 levels, 2 bedrooms, 3 bathrooms, fireplace, separate dining room. Hot water heated. New and vacant. This is the last available penthouse. Private sale by owner $89,900. Offers considered. 385-0520, 385-5663.

EXCEPTIONALLY NICE
Two bedroom top floor strata title in quiet, convenient location. Seventeen foot living room with large deck, master bedroom has twin closets. Frost free fridge and self cleaning range. Much better than average and only asking $36,900.
386-7321 PHIL SIMPSON 595-1843
BOORMAN INVESTMENT CO. LTD.
612 FORT ST.

FAIRCLIFF MANOR FAIRFIELD
Top floor, 2 bedrooms. One of the best. Beautiful building and quiet location. Sea glimpses. Looks out on trees and rocks. Balcony. Redecorated. About 1000 sq. ft. Living room, dining room area. Storage closets. $54,900. MLS 36222. CALL: JOHN HOLMS AT 386-7521
BOORMAN INVESTMENT CO. LTD. 612 FORT ST.

---

2 BDRM. CONDO
$24,500
Clean, cute and cozy 2 bdrm. bright L.R. and D.R. Laundry room, den. Now on the market and priced to sell. Call today. M.L.S.
DON BECKNER
386-2111 386-0588
MONTREAL TRUST COMPANY

TIGH NA MARA
"HOUSE BY THE SEA", bright, spacious 2-br condo in an adult complex. Like new condition. Asking $45,500. Enjoy the sea and parks, walk to shopping and town. A pleasure to show. MLS.
BOB KATZER home 382-3092
PEMBERTON, HOLMES LTD.
1000 Government St. 384-8124

SEAVIEWS DALLAS RD.
Delightful, bright one bedroom condominium. Gold stove, fridge, dishwasher, garburator and drapes ready and waiting. Possession immediate. Priced $35,300.
Residence Office
477-5705 Erna Elisey 477-1841
Block Bros. Realty Ltd.

"OAKDALE ESTATE"
ONLY 4 left. Hurry!
CALL 477-1449 or 477-9313

GUMDROP by George Crenshaw

"Remember when we used face masks and washed our hands before we'd handle him?"

"I think this is his first time out."

"If I ever stop hating boys, Gumdrop's the one I'll stop hating first."

"Whataya mean, Gumdrop's downstairs playing around my workbench?"

"That's not what I had in mind when I said to get into the bathtub!"

"Your grandmother can sure move for someone her age."

259 TOWNHOUSES

WESTMONT REALTY (1977) LTD. 388-4434

THE SEAHAVEN
897
ADMIRALS RD.
LUXURY HOMES
Townhouse Concept
$51,900 - $65,000

Our homes are individually designed residences not condominium apartment units. Each provides immediate access to natural and landscaped common areas.

— A park-like setting of over four acres; many homes with harbour views.

— Professional interior design, quality craftsmanship throughout.

—Large living rooms with fireplaces.

— Functional kitchens smartly designed with stove, fridge, dishwasher.

— Top quality wall-to-wall carpeting.

— Large color co-ordinated bathrooms.

— Heavy soundproofing and insulation throughout; thermo windows.

— Economical electric heating; Heatilator fireplaces; cablevision.

— Covered double parking for most residents.

— Close to shopping, buses, golf courses, marinas, schools, major recreation facilities.

For Personal viewing call:
DAVE TAYLOR: JACK KINNIS:
BILL SIDHU: RICK KINNIS:
AT 388-4434 ANYTIME

OPEN TO VIEW:
Weekdays: 1:00—5:00
Sat. and Sun. 12:00-6:00

ASK ABOUT OUR GUARANTEE PLAN

---

53 - Home Community With Only 8 LEFT
Country Side
COUNTRYSIDE . . Situated on its own quiet secluded, tree-lined street with night lighting that will take your breath away.
COUNTRYSIDE . . The development that's been praised by municipal departments, architects, and designers.
COUNTRYSIDE . . fully landscaped with quality that cannot be duplicated again at such a low price.
Over 1330 sq. ft. 3-brm. with Carport.
$45,000
$1,250 Down
$214 P.I.T.
7925 Simpson Rd.
Open to View Daily
2 - 7 Mon. to Thu's.
2 - 5 Friday to Sun.
652-4461 or 386-0897
E. Y. Construction

SELKIRK MEWS
946 SELKIRK
Brand Spanking New
These exciting new townhomes should be seen quickly. Only six homes, all with basements, fireplaces, dining rooms and two bedrooms. Should probably be adult oriented. These were built with extreme care and thought by Pine Home Builders Ltd. Don't be sorry, please come visit us. Priced from $54,900. OPEN DAILY FROM 1-5. First OPEN HOUSE SATURDAY, OCTOBER 7, 1978. For prior viewing please call 386-3585, 384-4827, ask for Roma or John Molyard, Victoria Realty Ltd.

JAMES BAY TOWNHOUSE
If you desire Townhouse living look at this architecturally designed 3 level Townhouse with its own fenced private yard. There are 2 spacious bedrooms up with a full 4 pce. vanity bathroom; on the main you have a bright living room with masonry fireplace; in-line dining room; convenient wrap-around kitchen with pass-through; and two-piece powder room. The basement is a full 8 ft. high daylight area ready to be finished into rec room or third bedroom. There is both an inside entry and outside entry. Full Price $59,900. Save your gas dollar and live downtown. Phone Jim Webber 382-7276 or 658-5977 Town and Country Realty.

Townhomes By TULL
970 SOUTHGATE
Across from Beacon Hill Park
1 of 4 units left
$68,900
2 Bedrooms, 1½ Baths
Phone to View
592-0662 479-9244
TULL DEVELOPMENT LTD.

JUST ONE LEFT
TWO BEDROOM (Enormous Master). Large Kitchen. Thermopane Windows. Fabulous Lake and Malahat Views. Small complex. OPEN SAT. AND SUN., 2-4 p.m.
LAKEWOOD TOWNHOMES —
864 Swan St.
Victoria Realty Ltd., 386-3585

LAKEHILL $41,500
Suit retired couple, modern townhouse in quiet small complex set in lush lawns, shrubs and fountain. Twin-sized master bedroom. Space saver kitchen with washer and dryer hook-up. Lots of storage. (Eves. 477-7750).
BOWDEN REALTY — 383-5524

TOWNHOUSE
Just as neat as can be. 2 bdrms, LR and DR, sliding glass doors to patio. Fireplace. Lots of storage space. A must to see at $42,900. LOUISE WILTERMUTH 477-6307 CASTLE PROPERTIES 386-6164.

3-BEDROOM TOWNHOUSE. Hardwood floors, wall-to-wall, private patio, pool. $33,900. Call owner, 384-7097 after 10:30 p.m. Best.

IMMACULATE TOWNHOUSE, 3-bedroom, Basement, Patio, Heated pool. Spacious grounds. MLS. Only $42,500. Tom Evans, 652-2620, 386-7345, Island Homes Ltd.

259 TOWNHOUSES

JACK MEARS OAK BAY REALTY LTD.
2194 OAK BAY 598-3321
Where Trust Is The Basis of All Business

IT'S A WINNER!
Central location, outstanding house. PLUS family room with fireplace. PLUS den. Cosy living room also has fireplace, three sets of plumbing, all appliances, private fenced patio. An excellent way to start your own home and at the low price of just $63,800. To view call MARKIE MUNN or MADJ NAPPER at 598-3321 anytime.

IT'S A NO NO!
No painting, no remodelling it's all brand new, complete with all appliances. Fireplace, enclosed patio, and walking distance to town. Would you believe $53,800? For more details call MARKIE MUNN or MARJ NAPPER at 598-3321.
Member
Relocation Services Canada

Two Townhouses Two Condo's Low Down Paym't Excellent Terms
Don't pass this one by as I have an anxious vendor for these vacant units. The condominiums are 3 br. units of over 1100 sq. ft. The townhouse are 2 storey plus full basement and offer superb accommodation.
In the Passmore Place development featuring swimming pool and a superb recreation facility these units are offered below replacement with as little as 5 per cent down and probably the best mortgage rate currently available. Other incentives available. This is superb dollar value. Buy one, buy them all (Capital Cost Cert. Available), but investigate this offering priced from $40,500 to $42,500. Make an offer soon.
NEIL RAWNSLEY
385-2111 595-1507
MONTREAL TRUST COMPANY

OPEN TOWNHOME
SUN — 2 to 4 p.m.
Unit No. 18
933 ADMIRALS RD.
Enjoy quiet luxury living in this delightful and spacious tri-level home of quality and impeccable decor. Comprises gracious LR with FP, formal dining rm., large family room with bar and 2nd FP, 1½ baths, spacious master BR and large 2nd BR. Features 4 bay windows and pleasant views of mountains and harbour. REDUCED TO: $63,500
385-2481 ED JUPP res. 592-1019
Swinerton, Stewart Clerk, Ltd.
Realty World

SWIMMING POOL
$44,000
Swimming pool for year-round enjoyment, near all school levels and University. Spacious LR with wood burning FP, 3 BR's, 1½ baths, over 1200 sq. ft. PLUS a basement for more development. VACANT AND READY for occupancy. LOOK AT THE PRICE!
WALLY MICHAELS
477-0141 477-4884
THE PERMANENT

IDEAL RETIREMENT
Enjoy living in this well-designed 2 bedroom and den split level townhouse and take advantage of the 4 acres of park-like grounds and club house. No-thru traffic, adult oriented and uniquely designed for privacy and comfort. Well priced at $52,600. EXCLUSIVE
385-7721 384-8075 PGR 407
DIANE FULLMER
GARDNER REALTY LTD.

$32,500
3-BEDROOM TOWNHOUSE
PH. JIM WEBBER, 382-7276
TOWN & COUNTRY RLTY. LTD.

Sidney $36,000 — Exceptionally clean 2 large bedrooms, 1½ baths, includes fridge and stove, parking at door, and private patio.
656-5337 Ted Phillips 565-5584
Block Bros. Realty Ltd.

263 GARAGES FOR SALE, RENT OR WANTED

Available in October, 1978. Excellent carpentry or handy man workshop or storage warehouse. New wiring, insulation and dry-wall. Loft for office or storage. New solid floor. Bright and clean and central to town. Rent of $150 per month includes use of new table saw and new radial arm saw. Rent of $138 per month without saws. Call Wayne 382-9255 (24 hours).

NEED GARAGE, SHED OR warehouse space, large enough to work on 20' wooden sailboat for 3 to 6 months. Evenings. 479-8671.

WANTED: LIGHTED GARAGE with concrete floor, days, 382-6020, evenings, 385-5340.

265 HOUSES WANTED TO BUY

BUYERS WAITING TO PURCHASE THE FOLLOWING:
1—GORGE AREA — Spacious home, 3 prefer 4 bedrooms. Up to $70,000.
2—NO FARTHER THAN ROYAL OAK! 2 or 3 bedrooms, must have large rooms, dining room, lots of parking and a garage or room to build. Up to $80,000.
3—2-BEDROOM WITH A SUITE. Nice lot with some privacy and garden. Up to $65,000.
These are serious purchasers. For professional real estate service and evaluation of your property with no obligation.
477-0191 JUDY JOHNSON 388-5464
Page 733
Royal Trust

BROWN BROS. on BLANSHARD
"People Helping People"

ESTEVAN, WILLOWS OR SOUTH OAK BAY HOME
Ontario couple urgently seeking 2-3 bedrm home with basement. Under $100,000 in quiet location.
JIM McNAUGHT 592-0285
or 385-8771 (anytime)

PLEASE HELP!!
My family requires a THREE BEDRM RANCHER or full bsmt. Home. QUIET AREA. Close to elementary school. Price up to $70,000. Possession Nov. 15. Please call TERRY EDEN 386-3494 (24 Hrs.).

CENTURY 21 Western Homes
1037 Cloverdale Ave.
386-3494 (24 Hrs.)

HANDYMAN SPECIALS
I am looking for fix-ups preferably in the James Bay or Fairfield areas, but will look at other districts. If you have one, please phone PETER VINCENT at 383-5578 or CASTLE PROPERTIES 386-6164.

CASH FOR 3-BEDROOM OR equivalent house, under 30 years old. Prefer stucco finish, low work and a small yard. Must be a nice clean modern home in a good district. Rockland, Fairfield, Ganzales, Oak Bay, or University Heights. 592-7940.

CASH FOR YOUR HOME
Investors will pay cash now for suitable homes up to $60,000.
GLENN NICHOLLS
598-5144 598-7489
T. L. Mann & Associates Ltd.

WANTED
3 Bedrm. full bsmt. home in the Cedar Hill X Rd. and Shelbourne St. area. Up to 15 years old and in good condition. All cash to you up to $70,000. Call
OLE KNUDSEN 479-2764 or
Royal Trust 384-8001

HOUSE WANTED. PRIVATE sale, fair size living room, dining room or area, 2 bedrooms, basement, in the $30,000's. 386-1713, 383-3073.

265 HOUSES WANTED TO BUY

WANTED GORGE
2-bedroom basement home or 3 bedroom no basement home in the mid 50's please call FREDDY STARKE 386-6164 or 479-3866 CASTLE PROPERTIES LTD.

SIDE BY SIDE DUPLEX IN A good residential area, wanted for clients. $80,000 to $90,000. Call Herb Hodgson 382-3635, Len Thomas (Sr.) 478-6058, Douglas Hawkes Ltd. 384-7128.

CASH PAID
If your house is suitable for rental purposes call my Agents, Lee Wrobel, Randy Small—385-1431 British American Realty Ltd.

PRIVATE PARTY WANTS TO buy condo, no agents please, Ethel, 388-5931.

268 LISTINGS WANTED

LISTINGS WANTED
1. Oak Bay —MUST HAVE 3 bedrms, 2 bathrms — rec room in full basement.
2. Gordon Head — lakehill — NO STEP entrance with full basement.
386-3124 DOUG POSKITT 477-0645
Seaspray Properties Ltd.

WANTED
Seeking older character type home in Oak Bay up to $150,000. Minimum 4 BR with ensuite situated on good size lot. Please contact: KEITH BOORMAN 386-7521 (24 hr.) or 598-3730 (Res.).
BOORMAN INVESTMENT CO. LTD.

HENDERTSON REALTY
Take advantage of our exclusive listing rate with no obligation and free estimate of market value.
HOWARD TOMLIN
477-1327 or 385-9741

THE PROFESSIONALS WITH the guaranteed sales plan.
Izik Homes Realty
383-6522 (24 hrs.)

270 EXCHANGE REAL ESTATE

2-PLEX
3-two bedrooms, ½ block from Jubilee, 50x200 lot. Between two streets, good possibility for subdivision or apartment zone. Gross income $9120. Trade considered for house in Greater Victoria. Asking $80,000. 388-7337.

TRADES
5 bedrm 2 yr. old house for smaller home, duplex or rev property.
386-3124 DOUG POSKITT 477-0645
Seaspray Properties Ltd.

UNIQUE 3,000 SQUARE FOOT log house, 2 acres, Shawnigan area, excellent access to lake. $140,000. Equity $75,000. Take small home, marina, revenue property, sailboat or what have you. 386-1607, 598-6798.

WATERVIEW HOUSE ON LARGE lot in Sidney, for sale or exchange for similar on Pender Island. Waterview lot as part down payment or will buy outright. 656-5464.

TRADE $60,000 EQUITY IN downtown rooming house, resthome, for your block warehouse, motel, etc. 595-2310.

$35,000. SMALL HOUSE, GORGE-Tillicum area; any trade considered on $10,000 equity. 479-5304.

271 LOTS FOR SALE

SWINERTON'S REALTY WORLD®

ARDMORE
Reduced to Sell
1.03 acres (approx.) cleared beautifully treed, gently sloping lot. Underbrush — park like setting. At 32,900 — this perc tested lot will make an ideal homesite in prestigious area. MLS. LYLE WICKS 477-5151 385-2481.

½ ACRE
Willis Point
This lot close to sea with view is more than ½ acre. Vendor anxious to sell before winter. Has substantially reduced price. Much lower than others in this area. $19,900 FIRM.
DOUG BROWN — 385-2481
Swinerton, Stewart Clark Ltd.

BRENTWOOD HEIGHTS
Fully serviced treed lots, water, sewer, storm drains, underground Hydro and phone on quiet Cul-de-sac. Priced rom $21,500 wifth only 10% down.
AL VICKERS
385-3435 652-2257
P.R. BROWN & SONS

SHAWNIGAN LAKE
7 of the 8 lots we have off Dunwick Rd. in W. Shawnigan are sold, so bring your offer on the one remaining lot, located fairly close to lake access, this nicely treed lot could be perfect for your summer or year round home. Asking $11,900.
LORRAINE HETT 478-2430

WATERMAN & ASSOCIATES REALTY LTD.
923 GOLDSTREAM AVE. • 478-9881

SPELL IT OUT

When you have something to sell, the easiest way to find a buyer is to spell it out in print! You do that by placing a low-cost Classified A in the newspaper, telling our readers what you have to sell. We'll help you Give us a call today, at 386-2121.

271 LOTS FOR SALE

GORDON HEAD

Close to UVic, all schools and shopping just a few lots left in this new subdivision. Nice quiet area with houses priced from $73,000 to $125,000. Lots situated on Dawnview & Orion Pl.

MT. DOUG AREA

Fremont Pl. off Majestic Dr. & Ash Rd. Large lots 76'x130' some seaviews. We will Custom Build a house for you on one of our lots or a lot of your choosing do some of the work yourself and save money. We will carry mortgages with 40-yr. amortization, low down payments, even if you have been refused a mortgage elsewhere give us a call. Mrs. Pat Saulnier, Kasapi Const. Co. Ltd., 538 Dupplin Rd. at 386-6191 or 384-2197 res.

EXCLUSIVE AREA
HIGH TATTERSAL

2 Lots now available for those unique homes. Bring your plan and will build to suit.
Ray and Christine Milan
386-3231 592-3652
BLOCK BROS. Realty Ltd.

CORDOVA BAY

3 Lots on Exclusive Hannover Place. Area of beautiful homes 80 Ft. and over frontages. Low price of $28,500. Buy now.
Ray and Christine Milan
386-3231 592-3652
Block Bros. Realty Ltd.

1. PIERS ISLAND. A fine waterfront lot on the lee (west side) of the island. 127 feet of frontage. $32,500.
2. TOFINO. 115 feet on Tofino harbour, within Tofino townsite and zoned residential or "highway services". $25,000. MLS 33823.
3. SATELLITE PARK. An excellent seaview lot in an area of handsome homes. Serviced with water and hydro and ready to build. Just 700 feet from the sea, and 18,000 sq. ft. $19,500.
JOHN BELL, 477-2562
GILES PERODEAU, 656-4525
PEMBERTON, HOLMES LTD.
1000 Government St. 384-8124

UVIC AREA

9 lots available now which we can build your Dream House on. Do some of the work yourself and save money.
For information call Mrs. Pat Saulnier, Kasapi Const. Co. Ltd. 538 Dupplin Rd. at 386-6191 or res. after 5 at 384-2197.

CLOSE TO WATERFRONT
ABOUT ¾ OF AN ACRE

Mature trees. Good views. Overlooks Finlayson Arm. Faces west. About 150 feet road front. Willis Point. $24,000. MLS 35492. CALL JOHN HOLMS at 386-7521. BOORMAN INVESTMENT CO. LTD. 612 Fort St.

SOOKE

Lot 3, East Glen Rd. 2.15 acres of nicely-treed property, offering seclusion and privacy. Area presently being developed. Priced at $22,500. MLS 35306.
388-4271 Ted Wilkinson 652-2739
388-4271 Oliver Douglas 598-3926
J. H. WHITTOME & CO., LTD.

LEVEL LOT

50x110 and easy to build on. Good location on Lang St. near Hillside Plaza. Priced at $29,000 and quick possession. STAN TRONT 477-2829; CHARLES ARNOLD 592-6454.
HENDERSON REALTY LTD.
385-9741

CLOSE TO WATERFRONT
ABOUT ¾ OF AN ACRE

Mature trees. Good views. Overlooks Finlayson Arm. Faces west. About 150 feet road front. Willis Point. $24,000. MLS 35492. CALL JOHN HOLMS at 386-7521. BOORMAN INVESTMENT CO. LTD. 612 Fort St.

CHOOSE YOUR LAND
COURTENAY — LAKE FRONT ½ ACRE $12,950. WILLIS POINT — FULL ACRE OCEAN VIEW $18,500. ARDMORE — FULL ACRE 150 x 300, PERCED AND POWER $32,500. ALL THESE CAN BE PURCHASED WITH SMALL DOWN PAYMENT — ALLAN KLENMAN T & C RLTY. 382-7276 or 592-9771.

LANDSEND RD.

(NORTH SAANICH)
New subdivision four serviced lots left, one acre each, from $40,000.
384-3155

'HIGHLANDS SPECIAL

Present all offers on this high view treed property close to Victoria. Asking only $28,000 for 2.66 acres. For details call anytime.
WAYNE WISCHARUCK 652-3642
CANADA TRUST 595-5131

BUY LAND NOW

1.6 acre, seaviews, subdividable, Crofton. $25,000. Waterfront, E. Sooke, rocky, sloping treed lot, only $26,000.
Level, sewered lot, Parksville, $13,000. 477-5306 Ruth Lukaitis 388-4271
J. H. Whittome & Co., Ltd.

½ ACRE ONLY $18,900

Lowest priced, treed ½ ac. on Melody Place, on Willis Point. M.L.S. Call now for this bargain!
656-4000 K. DROST 656-2427
SAANICH PENINSULA PROPERTIES LTD., SIDNEY.

COMMUTER'S DREAM LOT

Superb 1-3 acre residential lot No. 131 with outstanding landscaped view in choice subdivison of Shawnigan Beach Estates. Best lot in subdivison. Days 112-732-1348, evenings 112-263-6772 Vancouver.

FOR QUICK SALE, ½-ACRE view lot in Douglas Hill subdivision, on Cowichan Bay Road ¼ mile from Trans Canada Hwy. 35 minutes from Victoria centre, all underground services. $19,900 or near offer. 478-2840.

BEAUTIFUL BRENTWOOD

The last on Marchant Road, near the sea. Treed, good soil and serviced.
Two 6100 sq. ft. $23,000
One 9365 sq. ft. $25,000
Owner. 652-3428, 652-2346

NICELY TREED

75x170 lot suitable for building, move on or mobile 2436 Sooke Rd. Offers on $25,000.
478-5561 DAVE REID 478-7375
BLOCK BROS. REALTY LTD.

METCHOSIN ACREAGE

3 treed acres, several good building sites. $21,000. MLS.
478-5561 BOB PAUL 478-2477
BLOCK BROS. REALTY LTD.

LARGE WOODED LOTS — SERVICE 3 MI. CIRCLE. FROM $29,500. MR. GULKA 388-4232.

WATERVIEW PROPERTY

10.8 acre parcels, on south side of Mt. Newton on Rae Leigh Pl. Offers to $44,900. For appointment to view, 652-1040.

ROYAL OAK

Treed, fully serviced lots, 2 lots at 7200 square feet, $26,500. One lot at 10,000 square feet, $29,500. 479-9439.

HOLDING LOT — WILKINSON area. 50x123. Asking $7,900.
PETER TER VEER 479-1588 or
Royal Trust 384-8001

241X144' LOT. WILL DIVIDE into 4 singles. $30,000, will finance if necessary. 652-3756.

TWO TREED ACRES WITH drilled well and driveway. 20 minutes from town. $29,500. 478-7383.

ROCKLAND 61 X 105 LEVEL treed lot off St. Charles. $39,500. 479-3866.

PRIVATE BUYER — OLDER home, will purchase for cash. 479-2209.

SERVICE LOTS. QUIET CUL-DE-sac, contact Zeta Armstrong, 511 McKenzie Ave. left of Carey Road.

CENTRAL SAANICH, 15 MIN. from town. Lot 202'x881½'. $35,000. 652-1398 after 6.

DEEP COVE; .6 ACRE, WATER, view, beach access nearby. $31,500. 479-1329.

ARDMORE

Approx. 1 acre, building site clear. 652-1888.

.96 ACR. ARDMORE. TREED. $34,000. 656-6182.

271 LOTS FOR SALE

Park Pacific

Proudly Presents

DEAN PARK ESTATES

In a class by itself, this fabulous development consists of fully serviced lots with a minimum area of 15,000 sq. ft. ranging in price from $32,000 to $44,000. In a beautiful natural setting — some with panoramic views of the Gulf Islands, Mount Baker and a parade of sailboats and ships.
Located in North Saanich, on the side of the mountain adjoining John Dean Provincial Park.
Underground hydro and telephone services; complete underground sanitary sewage system and treatment plant, underground domestic water system with 200,000 gallon reservoir for year-round water supply. Fully paved and curbed streets; fire hydrants and attractive street lighting.
Now is the time to choose your personal home site in this exclusive residential community that will carefully grow here. There may never again be a development like this on the Saanich Peninsula.
Entrance close to Panoramic Recreation Centre on East Saanich Road. From Pat Bay Highway turn off at McTavish.
SALES OFFICE
656-7041
10:30 - 4:30
OR
BOB YOUNG
383-9898
Pager 821
383-4124 anytime
Park Pacific Investment Ltd.

At
BROADMEAD

WE HAVE IT ALL

Sunny seaviews, meadows, private lanes, rocky outcrops, treed seclusion, quail, pheasant and more. If you've been looking for that special spot for your new custom residence, visit us at Broadmead, a community of quality homes, created with care to preserve and compliment its unique natural beauty.
... 100-foot wide lots are not the exception in Broadmead ... that's our average lot size ...

... space to live, to grow, to enjoy casual country living ... yet just 10 minutes from city centre.

... We have an excellent selection of 1-3 to ½-acre home sites available for viewing, priced from $31,500 to $44,500.

TAKE THE FIRST STEP TO BETTER LIVING!

Visit us at our office-display home, 950 Royal Oak Drive, or call 656-5291, 8:30 A.M.-5:00 P.M. After hours or weekends — 598-3640.

HOME BUILDING LOTS
$25,400 TO $26,900

Ready to build on lots in new subdivision near Roy Road and Carey Rd. Next to school. Builders terms. Plans and Builders available. Consult with:
386-4434 ARNOLD MARR 477-6233
WESTMONT REALTY (1977) LTD.

MACGRONC HDEVELOPMENTS PRESENTS

SHAWNIGAN MANOR

Shawnigan Manor is a small, exclusive sub-division located just 35 min. from Victoria, situated on an exquisite waterfront property, the 11 large fully served and private lots share: aboat dock, beach — recreation area, tennis court, private entrance and driveway. Close to village and schools. Lots start at $18,500.
595-6281 743-5101

CUAULTA HEIGHTS

Build the fine home of your choice. We have lots with privacy — woods — sea and city views. Drive up at dusk and watch the city light up. Serviced, perced lots. 6½ miles from Victoria. Take Sooke Rd., ½ mile past Metchosin cutoff. Left onto Fulton, right on Bexhill to Cuaulta Cres., and Zapata Pt. Sales person on site, Sundays, 2-5. For info. call Norm or Jill Sewell, 658-5713.

SOUTH FOUL BAY TUDOR?

Let us build you a custom designed home on this approximate ¼ acre property in an area of other fine homes.
Call today for details. (MLS)
BRIAN HIGGINS 658-8402
PACE PROPERTIES LTD.
595-2413

WANT TO BUILD?
WANT CONVENIENCE?

Enquire about our 4 lots in Gordon Head. Close to University, close to all school levels. Close to buses. Lots are level with underground services. Your choice at $26,000. Be the first to choose. Phone Jim Webber, 382-7276 or 658-5977 (res.). Town and Country Rlty.

CADBORO BAY
CUL-DE-SAC

Off an avenue close to Queenswood. Particulars.
Residence Office
598-1420 Ted Walford 477-1841
Block Bros. Realty Ltd.

UNIVERSITY - ARBUTUS
140x70
$48,000

Residence Office
598-1420 Ted Walford 477-1841
Block Bros. Realty Ltd.

NEW SUBDIVISION
Sunny Lake Hill

Off Reynolds Road. Priced from $26,500. Builder's terms available. Days, 388-5454, evenings, 386-1249.

SEA VIEWS BY OWNER

Executive ½ acre lots overlooking Gulf Islands and Sidney waters. Situated on East side of East Saanich and Lowe Rds. Next to Experimental Farm. Reduced prices, phone 656-2405 and 656-1897.

GORGE WATERVIEW

Only one waterview lot left in new subdivision, 66'X130', very peaceful area. $29,800. Phone anytime 388-9644.

THIRD ACRES LOT. FULLY serviced, Brentwood Bay only $27,900. Tom Evans 652-2620 Island Homes Ltd. 386-7545.

DEVELOPER REQUIRES RAW land in any area, suitable for subdivision. Contact Paconia Investments Ltd., anytime. 388-9644.

MILL BAY—SERVICED SEAview lot, appraised value, $20,000. What offers. 658-5356.

BY OWNER. BEAUTIFUL water view on large lot, Glen Lake. 382-6968.

SOOKE. 4 ATTRACTIVE WOODED properties, 2 to 3 acres, from $22,000. 642-5308.

50' SERVICED LOT, MEREDITH Cr., $25,900. 479-8134.

273 PROPERTY FOR SALE

BY OWNER, 2 1-ACRE LOTS overlooking Strait of Juan de Fuca, 13 miles west of Sooke. 1 expansive sea view, creek, $22,000. 2. Corner lot, sea glimpses, $17,000. Phone 646-2814.

NOW AT BARGAIN PRICE

Large corner building lot, treed, high ground, fully serviced. 3 miles North of Parksville. Full price, $11,000 or best offer. 712-965-6375.

BUILDERS, 27,000 SQ. FT. MULtiple dwelling, $7 sq. ft. H. Bitterman, 388-7557, Capital City Realty Ltd.

¾ ACRES TREED PROPERTY, $39,000. Also, 4-acre high view lot, $35,000. 4 miles past Colwood off Sooke Rd. 478-1975.

274 PROPERTY WANTED

BROWN BROS. or BLANSHARD
"88"
"People Helping People"

LOTS WANTED IN
OAK BAY - VICTORIA
BY QUALITY BUILDER
All Cash if Suitable
JIM McNAUGHT 592-0285
or 385-8771 (anytime)

CASH FOR
YOUR LAND

Top prices paid for sub-dividable property. Quick decisions and fast cash from well known developer. Call in confidence.
GLENN NICHOLLS
598-5144 598-7689
T. L. Mann & Associates Ltd.

HAVE LAND OR PROJECT?
We are interested in buying land for subdivisions, site for high, medium or low density, or revenue projects in progress. Phone Kasapi Construction, 386-6191.

SPELL

IT

OUT

to sell, the easiest

way to find

a buyer is to

spell it out

in print!

You do that

by placing a

low-cost

Classified Ad

When you

have something

in the newspaper,

telling our

readers what

you have to sell.

We'll help you

Give us a call

today.

at 386-2121.

Cook's Best Friend

Printed Pattern

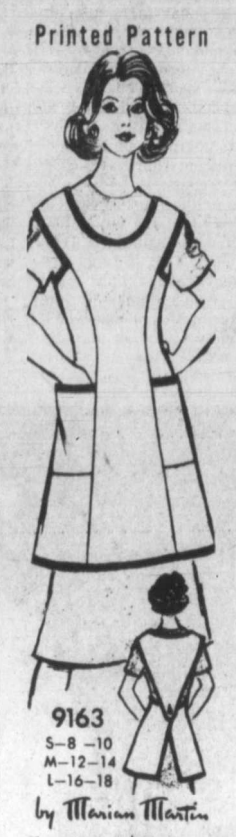

9163
S—8 —10
M—12—14
L—16—18
by Marian Martin

No strings—it buttons down neatly, securely in back! Whip up this coverall cobbler in print or solid sparked by quick contrast binding. Easy!

Printed Pattern 9163: Misses Sizes Small (8-10); Medium (12-14); Large (16-18). Medium takes 1 5/8 yards 45-inch.

$1.50 for each pattern—cash, cheque or money order. Add 25¢ for each pattern for first-class mail and handling. Send to: Daily Colonist Pattern Dept., 109 Crockford Blvd., Scarborough, Ontario, M1R 5B4. Print plainly pattern number, your name, address.

Let's be practical—you get more for less $ when you sew! Send for new FALL-WINTER FASHIONS-TO-SEW CATALOG. Has $1.50 coupon for free pattern of your choice. 75¢

107-Instant Sewing Book..$1.00
106-Instant Fashion Book..$1.00
128-Patchwork Quilts.....$1.50
124-Gifts 'n' Ornaments..$1.50

Crochet a Shade

773
by Laura Wheeler

Add rich texture and decorative interest with new shades.

New, different, thrifty! Crochet lantern shape and classic lampshade of 2 strands bedspread cotton. Join popcorn squares for novelty borders. Pattern 773; directions for 2 shades.

$1.50 for each pattern—cash, cheque or money order. Add 25¢ for each pattern for first-class mail and handling. Send to: Daily Colonist Pattern Dept., 109 Crockford Blvd., Scarborough, Ontario, M1R 5B4. Print plainly pattern number, your name, address.

CATALOG—Hundreds of beautiful things to make! 3 free patterns inside. Send 75¢

129-Quick/Easy Transfers..$1.50
128-Patchwork Quilts.....$1.50
127-Afghans 'n' Doilies....$1.50
126-Crafty Flowers.....$1.50
125-Petal Quilts.....$1.50
124-Gifts 'n' Ornaments...$1.50
123-Stitch 'n' Patch Quilts..$1.25
122-Stuff 'n' Puff Quilts...$1.25
121-Pillow Show-Offs.....$1.50
120-Crochet a Wardrobe...$1.00
119-Flower Crochet.....$1.00
118-Crochet with Squares..$1.00
116-Nifty Fifty Quilts.....$1.00
115-Ripple Crochet.....$1.00
114-Complete Afghans....$1.00
112-Prize Afghans.....75¢
111-Hairpin Crochet.....$1.00
107-Instant Sewing.....$1.00
105-Instant Crochet.....$1.00
103-15 Quilts for Today.....75¢
102-Museum Quilts.....75¢
101-Quilt Collection.....75¢

280 ACREAGE FOR SALE AND WANTED

THE BEST

9.22 acres for sale today! Mostly cleared, some trees, great building site, part ownership of a small stocked lake, and lots and lots of privacy! In Saanich for convenience, but lots of seclusion. ML 33864. Well priced at $98,500, call now to view with NEIL R. MACDONALD 386-3494 (24 Hrs.).

SAANICH
1.6 ACRES

A nice property suitable for your mini-farm. All cleared and fenced, with nice rural views but close to town. ML 33863. Well priced at $42,900, call now to view. NEIL R. MACDONALD 386-3494 (24 hrs.).

CENTURY 21 Western Homes
1037 Cloverdale Ave.
386-3494 (24 Hrs.)

WOODED ACREAGE

Located just 20 minutes from downtown Victoria and close to fishing and golf. These choice Metchosin properties are sure to appeal to the selective purchasers who desire the privacy of secluded country living. Ranging from 10 acres and up and priced from $42,900 and up. Call today for details: Lorraine Hett, 478-2430.

WATERMAN & ASSOCIATES REALTY LTD.
923 GOLDSTREAM AVE. • 478-9581

A. E. LePAGE

10 AC. — 33,500

4 parcels with ample paved road frontage, trees and good building sites. Priced to sell at $33,500. Easy financing as owners will carry. GORDON DOVEY 386-6331, 721-5049.

HIGHLANDS — 22.000

One acre on paved road offering pastoral view and seclusion. GORDON DOVEY 386-6331, 721-5049.

SAANICH
1.4 ACRE
MODERN 3-BDRM.
HOME $109,500

Excellent home and property within 4½ mile circle in N. Quadra. Possible subdivison of 5 lots. In residential zone. 15-yr.-old home has spacious living room with fireplace. Newer separate dining room, 4th bedroom in full basement. High view property, home presently renting at $400.00 monthly. Howard Mitchell 479-4818 Island Homes Ltd. 386-7545.

OPEN HOUSE
FRI., SAT. & SUN.
1:30 - 4:00 P.M.
192 BELMONT ROAD
COLWOOD

sub-dividable property with one acre plus semi bungalow, must be sold and asking $79,900.
VIVIAN M. ROBERTS
477-0191 477-0281
Royal Trust

SOOKE 11 ACRES

Sweeping sea and mountain views from a choice of accessible building sites. A superb location for a log cabin nestled in the woods or a contemporary home soaring from a crag. You must see it to appreciate it so Call RUDI AALBORG or JAY HINTON, 652-1364 or 386-6164 CASTLE PROPERTIES.

ONE ACRE

Beautifully treed with attractive 3-bdrm., full basement home with rec. room. Separate garage and greenhouse. Close to Colwood Shopping Centre. $62,500. MLS 36096. To view call:
386-2111 F. MARSHALL
MONTREAL TRUST COMPANY

ZONED
RESIDENTIAL

Approx. 4.96 acres of Lake Front, zoned residential. Min. 7500 sq. ft. Details by calling:
K. O. MOORE 385-3435
P. R. BROWN & SONS

GROW
"5.1 ACRES"

The nicest 5.1 acre property on W. Saanich Road. Driveway, well, and building site are ready. $87,500. Must be seen. Please phone.
477-1841 Gordon James 383-6518
Block Bros. Realty Ltd.

$950 PER ACRE

158 acres. Timbered. 4-wheel drive access. Superb views of Sooke Basin and Victoria. Principals only please.
385-3435 DAVID SCOTT 479-4405
P. R. BROWN & SONS LTD.

SEA AND MOUNTAIN VIEWS. Approx. 40 wooded acres. Beautiful building sites. $3,000 per acre. Phone 642-3768 evenings and weekends.

FOR SALE BY OWNER, 2 treed acres, in Metchosin. Trout creek through back. 478-5407 nights and weekends or 478-0705.

FANTASTIC $7000 INVESTMENT: 37½ prime Ontario acres, taxes $6 per year Timber, mineral rights 478-1514.

12.5 ACRES PRIME FARMLAND with small barn, situated in the Oldfield Valley, offers to $139,000. 656-3463, 652-1040.

5 ACRES, 7-MILE CIRCLE, owner 474-2541 or 479-6809.

SELL IT

FAST

THROUGH

CLASSIFIED

DIAL 386-2121

285 UP-ISLAND PROPERTIES

THE "HISTORY MAKERS"
WHITTOME'S
DUNCAN

GORGEOUS SEAVIEW IN MAPLE BAY

Charming basement home with 2 bedrooms up, 1 down, on over ¾ acre lot with terrific view, cozy den with fireplace, beamed ceiling in living room and a lovely garden. $64,900. No. 412.

BUILDING LOT
IN MAPLE BAY

Treed ½ acre lot on Maple Bay Road. Municipal water. $22,500.

3 ACRES — FULL BASEMENT

On Koksilah Rd., 3 bedroom home, very clean and nicely decorated interior. Double garage, insulated and wired, plus carport. Lovely landscaping. Lots of water from 2 wells. On 3 acres. $85,000. No. 420.
WERNER HEUSER
748-0381 BUS. RES. 748-0067

HORSE ENTHUSIASTS

6.9 acres just made for horses. 8 stall barn, riding ring, and meadows for grazing. Miles of trails in the area. Tudor 3 bedroom home full of character. Separate cottage in the grounds. Owners are leaving the area and must sell. $110,000. No. 213.
VERA AUCHINACHE
748-0381 Bus. Res. 746-6509

EXCELLENT HOLDING PROPERTY

30 plus acres just north of Duncan with approx. 998' on the Trans Canada Highway and 604' on Bell McKinnon Rd. $170,000. No. 430.

22.39 ACRES OF SECLUSION

Located on Riverbottom Road just west of Duncan and only a short distance to the Cowichan River, only $52,500. No. 353

EXCEPTIONAL WATERFRONT

Located in Genoa Bay, this property features unique old building, spectacular views, excellent boating and fishing at your doorstep and there is a marina close by.

CHERRY POINT

A very good 2.29 parklike acres, nicely treed, excellent location, semi-secluded homesite possible. 337 ft. of road frontage. $27,500. No. 428.
MARTIN WALL
748-0381 BUS. 748-4449 Res.

J. H. Whittome and Co. Ltd.
254 Trans Canada Highway
Duncan, B.C.

HALF-ACRE TREED LAND near Fanny Bay. Electrical power, piped water and perc tested. Asking $9700. Phone Victoria collect. 656-5083.

285 UP-ISLAND PROPERTIES

Solidly built 2 bedroom house on level partly wooded fenced 2 acres.
746-6161 PAUL OSBORNE 746-5329

MILL BAY

Charming spacious 4 bedroom, 2 bath home in a secluded setting on 1.3 acres. The views are spectacular from living rm., separate dining room and master bedroom. Grounds include lawns, vegetable garden, circular driveway and small barn. A miniature estate with easy commuting to either Victoria or Duncan. Asking $87,500.
746-6161 HELEN McPETRIE
748-8260

J. H. WHITTOME & CO. LTD.
69 Station St., Duncan

2-Bdr. Townhouses Qualicum Beach Asking $39,900

New 2-bdr. townhouses with seaviews, mountains and Gulf of Georgia. In prime fishing and golf areas. 1,200 sq. ft. on 2 levels. Open house Fridays and Saturday 6th and 7th of October. 1½ miles N. of Qualicum — Island Hwy. Watch for signs. H. Mitchell, 479-4818, Island Homes Ltd., 386-7545.

LAKEFRONT RESORT

Beautiful, south waterfront with excellent moorage docks and boat ramp. 10 rental units, mobile home or trailer parking. Retail concession and marine gas outlet. Ideal for owner occupancy. Call today. Only $139,900
DON BECKNER 388-5464
Pager 718
MONTREAL TRUST COMPANY

FISHING RETREAT
OR RETIREMENT

2 Bdrm. condominium Cowichan Bay Arms. Close to water, marinas and great salmon fishing. Listed at $29,900. Out of town vendor anxious to sell. For further information or appointment to view call.
386-3231 J. Currie 658-8835
Block Bros. Blanshard
Victoria

Floor Covering Specialty Business

Central Island family business, sales and installation. Top lines, price includes assets, fixtures, samples, name and goodwill. Leased. Excellent potential. $80,000. ML 36039.
477-2149 Al Bull 477-1841
Block Bros. Realty Ltd.

18 acres Cedar area, part of which has approval for mobile home park, plans available. $250,000.

10 acres with year 'round creek, a very desirable building site, good soil, blacktopped road, $79,500. Call GORDON GRIER, 748-3156 or 746-6550 res., DUNCAN REALTY LTD.

RECREATION OR HOLDING

12-acre Englishman River Park, Parksville, right at the park entrance. See signs on this beautiful treed land. Call us for details, terms and price. Exclusive.
SUSAN OR JACK BETTS
477-4042 or 385-2481
Swinerton Stewart Clark Ltdt.
Realty World

285 UP-ISLAND PROPERTIES

malahat realty ltd.
P.O. Box 40
Mill Bay, B.C.
743-5526

Country Lovers

Move now to the country and bring your horses, chickens, and children. 4½ acres of level, mostly cleared and fenced property. Clean, newly painted one-level, 3 bdrm. home with large outbuilding for garage and-or animals. Fruit trees and shrubs established. Good water supply. Excellent spot for the hobby farmer. Home is vacant and owner is anxious for a sale. $65,900.00.

Shawnigan Lake— Price Reduced

This spacious family home has lots to offer. Separate dining room, 2 fireplaces, full basement on a secluded lot and community water. Needs some landscaping and living-in to make this a very attractive home. Out of town vendor anxious for a sale. Now at $48,500.00.

Secluded 2.3 Acres Mill Bay

This charming 2 bedroom older home has been lovingly cared for and offers hardwood floors, fireplace, spacious rooms, garage-workshop. The property has been tastefully landscaped and has water rights to the creek, running through. Offers appreciated on $75,000.

Mobile Homes

We have a good selection of double and single wide in the area, ranging in price from $11,500 to $3,500. All are equipped with appliances, set up and ready to move into. Good retirement or starter homes.

A Good Investment

A near-new no-step home with 3 bdrms, feature walls, brick Heatilator fireplace with matching planter. Private patio area on over ½ acre in Mill Bay. Vacant now and owners will look at ALL OFFERS on $42,900.

OPEN HOUSE
SATURDAY 1:30-4:30 P.M.
LORALEE ROAD

Follow Trans Can. Hwy. to about 5 Km north of Mill Bay. Turn East on Hutchinson Road. North on Coward Rd. onto Braemoor Drive East on Loralee. Watch for Signs. On the chance to purchase this well-built large Rancher Home (approx. 1600 sq. ft. plus a 600 sq. ft. Att. Dlb. Gar.). Rooms all very large, ww; ample cpbds, fl. to clg. Heatilator Fireplace. Elec. Ht. Adds to this an excellent greenhouse and chicken house on Cmt. foundations; on ½ Ac. "Expertly Landscaped" with Country atmosphere in mind. All this on a quiet back street of fine Country Subdivision in the Mill Bay area. Owners misfortune that work takes them out of the area so anxious to look at offers. on $67,500.

For further details on any of above contact:
PAT DOUGAN 748-4566
LISA MADIGAN 746-6990
TOM BURDGE 743-9390

285 UP-ISLAND PROPERTIES

COMMERCIAL
BUILDING
LAKEFRONT
HOME

Located in beautiful Lake Cowichan, this business block consists of 3 stores; 2 currently rented with steady tenants; the third is vacant and ready for your own business. In addition to all of this, you're buying a large 3-bdrm. LAKEFRONT home. This is an excellent opportunity and the asking price is only $38,500! M.L.S.
GRAYDON HOOKER
386-2111 598-2166
MONTREAL TRUST COMPANY

NATURALLY TREED HOMESite, reduced from $10,000 to approximately $8,000, to clear in blocks of 10. Enquist Development Ltd., 823-6568 after 6 p.m. RR 1 York Rd., Campbell River, V9W 1S4.

QUALICUM — 6 LOTS CLOSE TO Village centre. $10,000 each. Deep Bay Area — 1 lot 110' x 170'. Only $8900. Call Len Thomas Sr. 478-6058, Herb Hodgson 382-3835, Douglas Hawkes Ltd. 384-7128.

TEN ACRES, COBBLE HILL, NEAR RIVER, $42,900. PAUL OSBORNE, 746-5329 or 746-6161. J. H. WHITTOME & CO. LTD. 68 STATION ST., DUNCAN, B.C.

NATURALLY TREED HOMESITE reduced from $10,000 to approximately $8,000 to clear in blocks of 10. Earl Enquist, 923-6568 after 6 p.m.

Special Offer

FOR PRIVATE PARTY CLASSIFIED ADVERTISERS

Use this handy coupon to place your Classified Advertisement and save money

Name .....
Address .....
Phone No. .....
Signature .....
No. of insertions ..... Amount Enclosed $.....

FILL OUT AND MAIL TO
SPECIAL OFFER
Victoria Press,
P.O. Box 300,
Victoria, B.C.
V8W 2N4.
OR
DELIVER IN PERSON TO
2621 Douglas St.,
Victoria, B.C.

Your ad will run as soon as possible upon receipt of this coupon and payment or please specify consecutive dates.

.....

.....

Classification Number ..... 10 WORDS MINIMUM

10 Words for 1 insertion in The Daily Colonist and Victoria Times: **$1.20**
12¢ for each additional word.

10 Words for 3 insertions in The Daily Colonist and Victoria Times: **$2.85**
28¢ for each additional word.

10 Words for 6 insertions in The Daily Colonist and Victoria Times: **$4.50**
45¢ for each additional word.

Victoria Press Box Charge $3.25 per month.
Replies to be mailed Replies to be held for pickup.

All ads must be written in regular classified style, and run on consecutive days.

All real estate, mobile home, rental and business advertising is considered to be commercial advertising and will not qualify for this special offer.

SEND CHEQUE or MONEY ORDER
— NO REFUNDS —

THE DAILY COLONIST AND VICTORIA TIMES

290 FARMS FOR SALE AND WANTED

SMALL FARM
9.62 acres of arable land, fenced and presently boarding horses, etc. Has modernizedd home, heated swimming pool, barn and shed, chicken house, tack room, carpentry shop. Your dream come truet Call for early appointment. (Off Shawnigan-Mill Bay Road). BUY, TRADE OR EXCHANGE. $129,000.
388-4434 I. G. LIDSTONE 477-0982
WESTMONT REALTY (1977) LTD.

Duncan Realty Ltd.
No. 1 — 300 BRAE ROAD
DUNCAN, 748-8156

Just over $1500 per acre, 160 acres all level land. Approx. 70 acres cleared. Try your down payment. For information on above, call Gordon Grier, 748-3156 or 746-6550.

293 GULF ISLAND PROPERTIES

ENCHANTING PIERS ISLAND
Seafront lot with spectacular panoramic seaview, full price $34,500. Choice seafront site, part of Sir Clive Phillipps Wooce original orchard and tennis court, $35,000. Comfortable spacious older cottage, flexibile for a couple of family living, practical for year round or retirement, fully furnished, southern exposure, near dock. Full price $64,500. ½ hour by car plus 10 minutes boat trip, on Victoria's door step. A rare opportunity to acquire a professionally-built summer or future retirement home on fascinating Piers Island. A southern exposure in a setting of Arbutus and fir where you can lazily watch the passing parade of boats and ferries from the wrap around sundeck which has barbecue and night lighting. The immaculate 3-bedroom cottage has a massive brick heatilator fireplace for chilly evenings and is electrically heated throughout. Wall-to-wall carpet in new condition in principal rooms. 4-pce. sea green fixtures and ample vanity in bathroom. A neat kitchen with open bar to living-dining area, Dutch door and much more. Storage bldg.
Full price $78,500
Call R. Fraser Biscoe F.R.I. R.I (B.C.), seafront specialist. For further information and inspection, phone 383-9413 (24-hour answering service), Penthouse offices, Executive House, 777 Douglas St., Victoria, B.C.

NORTH PENDER ISLAND
LOOK AT THIS!!!

3 bedroom almost completed home on large sunny lot. Plenty of seclusion for only $31,900.

HERE'S A BARGAIN
Price slashed $10,000 to $45,000
FOR QUICK SALE
1,000 sq. ft. 2 bedroom open beam home on quiet Magic Lake. Self contained basement, many extras. Can't be replaced at todays prices.

2 bedroom full insulated home with excellent wide open ocean view to S.W. only $51,000.

3.90 acre view property $35,000.

Lakefront 2 bedroom trailer $26,000.

Ocean Waterfront westerly exposure $45,000.

Other properties from $6,000. Come to the "Bahamas of Canada" by calling Ted Dever 112-629-3371 or 112-629-3434.

MACAULAY NICOLLS
MAITLAND AND CO. LTD.

WATERFRONT
SATURNA ISLAND
Lots 6 and 7 (treed) giving a total of 217 ft. waterfront on Tumbo Channel. Lot 6 has a quality built, electrically heated, two level, one BR cottage with picture window overlooking the channel and Island. Power, water, septic. Garden. Lot 7 has a log 14 x 34 ft. workshop with skylight and cement floor. Boat ramp. Power. Range and freestanding FP included. A serene, secluded hide-a-way. Reduced to $69,995 for quick sale as vendor has other interests. Photos available. Please call: 385-3435 Dennis Wagner 385-5983
Exclusive
P. R. BROWN & SONS

HORNBY ISLAND ACREAGE
11 ACRES
$250 DOWN and $250 MONTHLY
Excellent buy — 11 acres of flat treed land for only $25,000. This unique Gulf Island has hourly ferry service during the day and is the ideal place to get away from the crowds — property is close to beaches, school and general store — good terms and 10% discount for all cash. For more information on this property or others, contact Dave McLaughlin at Nanaimo Realty Co. Ltd. Box 518, Nanaimo B.C. phone 754-2311 or eves. 758-3866 collect.

HORNBY ISLAND
Treed ½ acre building lot in a quiet area only a few lots away from ocean. Only $7,500. Call today.
386-2111 DON BECKNER 388-5464
Pager 718
MONTREAL TRUST COMPANY

SALT SPRING
SOMETHING SPECIAL
Spectacular views from ideal building sites on 15 acres. Enjoy sweeping panorama of coast range Vancouver skyline, Mount Baker and Gulf Islands. Privacy assured. Pine, Arbutus, Fir and Cedar.
C. R. O'Connor 537-5515 (Office)
537-9649 (Evenings)
Salt Spring Lands Ltd.,
Box 69, Ganges, B.C.

294 MAINLAND AND OUT OF PROVINCE PROPERTIES

EDMONTON
16 acres ½ hour from city, gas, power and phones available. On black top. $35,000. 656-1635.

TRADE THROUGH CLASSIFIED DIAL 386-2121

Deaths and funerals

305 DEATHS and FUNERALS

DIAMOND—On October 5, 1978, in Victoria, B.C., Randolph William Diamond, aged 87 years. Predeceased by his wife, Nellie Emily, in 1974, and a son, John Edmund in 1942, he leaves his son, Ralph Williams of Tsawwassen; 2 daughters, Mrs. L. (Jane) Rule of Calgary, Alberta, and Mrs. Barbara I. Harville, of Kennewich, Wash.; 9 grandchildren; 4 great-grandchildren. Mr. Diamond retired as Executive Vice-President and Managing Director, Western Region, Cominco, in 1956 and in 1957 retired as President of West Kootenay Power and Light.
Funeral service in McCall Bros. Chapel, Johnson and Vancouver Sts. on Tuesday, Oct. 10 at 2:00 p.m. with the Rev. J. A. Roberts officiating. Interment at Royal Oak Burial Park. (Flowers gratefully declined. Donations, if desired, may be made to the United Appeal of Trail, B.C.)

DODD—Walter Ralph of North Vancouver, B.C. and late of England, on Oct. 4th, 1978, at the age of 84 years. Survived by his loving wife Betty, 1 daughter, Dorothy Locke of Port Hope, Ontario; 2 grandchildren, Adam and Nathan.
Memorial service to be held on Tues., Oct. 10th at 3:30 p.m. in the Boal Chapel, 1505 Lillooet Rd., North Vancouver. Cremation. In lieu of flowers, donations to the Canadian Cancer Society. Arrangements through First Memorial Services.

McGREGOR—Edith, of Victoria, B.C., peacefully, at Royal Jubilee Hospital, on October 6, 1978, in her 51st year. Survived by her loving husband, John, two sons, Gary and David, two daughters, Judy and Karen. Four grandchildren, Dion, Leah-Ann, Jason and Heidi, also many relatives and friends.
Memorial service will be held Tuesday, October 10th, at 11 a.m. in the Chapel of First Memorial, 4725 Falaise Drive. Cremation. Flowers gratefully declined. Arrangements through First Memorial Servcies Ltd.

MICHAEL—In Victoria, B.C., on October 4th, 1978, Mr. William Lloyd Michael, aged 60 years, born in Owen Sound, Ont., late residence, 3430 Seymour Rd.; formerly of Cold Lake, Alberta. Mr. Michael served with the R.C.A.F. for many years. He leaves his loving wife, Anne, at home; daughters and sons-in-law, Try and Burt Knott, Winfield, B.C., and Mary and Eugene Berube, Bonnyville, Alberta; his son, Bill, C.F.B., Portage La Prairie, Man.; four grandchildren, and his brother, Stan Michael, Owen Sound, Ont.
Memorial service in St. John's United Church, Cold Lake, Alberta. Arrangements by the Sands Mortuary Limited.
SANDS — VICTORIA

MILLS—In Victoria, B.C., on October 6, 1978, Eva Mills, aged 90 years, a native daughter of Victoria. Widow of Thomas S. Mills, who predeceased her on February 3, 1970, she leaves 2 sons, Laurence H. of Vancouver and Ronald S. of Thetis Island; 2 daughters, Phyllis and Mrs. Ralph (Doreen) Baker, of Victoria; 6 grandchildren; 4 great-grandchildren; also 1 sister, Mrs. William (Kate) Savage, of Victoria.
Funeral service in McCall Bros. FLORAL CHAPEL, Johnson and Vancouver Sts. on Tuesday, Oct. 10, at 1:00 p.m. with Mr. Cedric Jones officiating. Interment at Colwood Burial Park.

NEWMAN—Florence M. Newman, passed away on September 24, 1978, aged 87, beloved mother of Lloyd, of Calgary, Alta., Glen, of Medicine Hat, Alta., Doris Black and Corinne Burns, of North Vancouver, B.C., and Lorraine McNaughton, of Calgary, Alta. Predeceased by her husband, Thomas Henry Newman, in 1952, and one son, Raymond, in 1977. Also survived by 17 grandchildren, 22 great-grandchildren, one sister, Miss Doris Barnes, of Victoria, B.C., and two brothers and one sister-in-law, in Wales, William Barnes, and A. Cyril Barnes, and his wife Blodwen.
A family memorial service was held Wednesday, September 27, at Forest Lawn Memorial Park, Burnaby, with the Rev. Dr. George Edwards officiating.

RIDINGS—On October 5, 1978, in Victoria, B.C., Mrs. M. G. (Mae) Ridings of 3187 Shelbourne St., a resident here for 22 years, formerly of Winnipeg, Manitoba. Widow of Richard R. Ridings, she leaves three step-daughters, Mrs. J. (Edna) Wallace, Victoria, Mrs. T. (Nora) Cunnian of Toronto and Mrs. A. (Thelma) Smart of Winnipeg; one brother, Thomas S. Cochrane, c/o 1577 Morrison St.; one nephew, Donald S. Cochrane of Port Alberni. She was a member of Victoria Chapter No. 17, O.E.S., Victoria.
Funeral service in McCall Bros. FLORAL CHAPEL, Johnson and Vancouver Sts., on Tuesday, Oct. 10, at 3:15 p.m. wiwth the Rev. J. Rae Allan officiating. Interment at Royal Oak Burial Park.

SAUNDERS—On October 4, 1978, at Royal Jubilee Hospital in Victoria, Mrs. Anna Saunders, aged 90 years, late residence No. 113—150 Douglas St. Mrs. Saunders was born in Russia, and has been a resident of Victoria for over 30 years. Predeceased by her husband Charles.
Funeral service will be held Tuesday, October 10th at 10 a.m. in CUNNINGHAM FUNERAL CHAPEL followed by cremation.

308 CARD OF THANKS

We wish to express our sincere thanks to friends and neighbors for their kind expressions of sympathy and beautiful floral offerings received during our recent loss of our mother, sister and aunt, Mae Ridings. Special thanks to Dr. J. A. Fowler and the staff of the Intensive Care Unit of the Victoria General Hospital. — The family.

The family of the late Catherine Pollano, wish to express their sincere appreciation and thanks to her many friends, neighbours and relatives, for their acts of kindness and expressions of sympathy during her recent illness. — Fidile, Gary and Vicki.

DICKSON — The wife and family wish to express their thanks and appreciation shown in the loss of the late Arthur J. Dickson. — Helena Dickson and families.

309 IN MEMORIAM

HOULIHAN — In loving memory of my sweet sister, Maimie Houlihan, who passed away Oct. 9, 1968.
No one knows how I miss you,
Life has never been the same
In my heart your sweet memory lingers,
Sweetly, tender, fond and true.
Resting peacefully with God in Heaven,
A beautiful angel, sweet Maimie.
—Always remembered by her loving brother, Jimmie Houlihan.

McLEAN — In loving memory of John, who passed away Oct. 7, 1977.
Time cannot dim the face of love,
The memory of your smile,
The countless things you did for us,
To make our life worthwhile,
It broke our hearts to lose you,
But you did not go alone,
For part of us went with you,
The day God called you home.
Remembered and sadly missed by his wife Jean, and children Scott and Tracy.

THEY SHALL GROW NOT OLD AS WE WHO ARE LEFT GROW OLD. AGE SHALL NOT WEARY THEM, NOR THE YEARS CONDEMN. AT THE GOING DOWN OF THE SUN, AND IN THE MORNING, WE WILL REMEMBER THEM. WITH GRATITUDE, SANDS

TRADE THROUGH CLASSIFIED DIAL 386-2121

310 FUNERAL DIRECTORS

Sands
COMMUNITY CHAPELS DEDICATED TO SERVING Vancouver Island Families
HERE WHEN YOU NEED US
Your Seven Community Chapels

VICTORIA	388-5155
SIDNEY	656-2932
COLWOOD	478-3821
DUNCAN	746-5212
LADYSMITH	245-2331
NANAIMO	753-2032

We Care About Vancouver Island Families
Sands

McCall's
TUESDAY
MILLS, Mrs. Eva — 1:00 p.m. FLORAL CHAPEL
DIAMOND, Mr. Randolph W. 2:00 p.m. FLORAL CHAPEL
RIDINGS, Mrs. Mae — 3:15 p.m. FLORAL CHAPEL
McCALL BROS.
Floral Funeral Chapels
1400 VANCOUVER STREET AT JOHNSON
For Funeral Information, Phone 385-4465

Hayward's (B.C. Funeral Co.)
Thomson & Irving
Funeral Chapels
1625 Quadra St.
386-3505

CUNNINGHAM FUNERAL CHAPEL
1155 FORT ST.
Phone 384-5512 or 384-8626
Offering dignified moderate service for all. Geo. S. Cunningham, owner, manager.

FIRST MEMORIAL SERVICES
Serving the Public and Exclusive Area. Undertakers for the Memorial Society of B.C. 658-5244.

311 MONUMENTALS

MORTIMER'S
Monumental Works
383-6421
709 KINGS RD. (at Douglas)
FOUNDED 1877

STEWART MONUMENTAL Works Ltd.
ESTABLISHED 1896
Marble fireplace and tabletops
1403 May St. 384-7453
Memorial of Distinction

313 MISCELLANEOUS

IN MEMORIAM DONATIONS
to be used exclusively for
CANCER RESEARCH
should be directed to
CANADIAN CANCER SOCIETY
857 Caledonia Ave., Victoria

TRANSPORT CANADA
CANADIAN COAST GUARD
WESTERN REGION
VANCOUVER,
BRITISH COLUMBIA
TENDERS

SEALED TENDERS addressed to the undersigned and marked "Administration Building — New Victoria Coast Guard Base" will be received up to 3:00 p.m. Local Time November 2, 1978.

The contract will comprise of complete construction of an Administration Building including all necessary electrical, mechanical, site services and main electrical substation for the Base.

Specifications, plans and tender documents may be obtained on application to the undersigned, at the 9th Floor, Pacific Centre, 700 West Georgia Street, Box 10060, Vancouver, B.C. V7Y 1E1, upon receipt of a certified cheque for $50.00 payable to the Receiver General of Canada. Plans and specifications are on display at the Amalgamated Construction Association in Vancouver and Victoria and Construction Plan Services in Burnaby. The lowest or any tender may not necessarily be accepted.

T. J. KEW
Regional Manager
Aids & Waterways
Canadian Coast Guard
Western Region

PROJECT VIC 26
SEPTEMBER 1978

TRADE THROUGH CLASSIFIED DIAL 386-2121

NOTICE OF WRIT OF SUMMONS

TO: Neil H. Parson
1360 Pembroke Street
Victoria, B.C.

TAKE NOTICE that an action has been commenced against you in the Vancouver Registry of the Supreme Court of British Columbia under action number C781391 by Beaver Lumber Company Limited in which the plaintiff's claim is against the defendant for the sum of $2,849.61 being the cost of goods sold and delivered during the period March 1, 1977 to June 3, 1977 inclusive of interest charges to December 31, 1977 and for interest at the rate of 18% per annum from January 1, 1978 to the date of judgment.

AND THAT IT HAS BEEN ORDERED that service of the Writ in the said action be effected by this advertisement. If you desire to defend the said action you must within fourteen (14) days from the publication of this notice enter an Appearance at the Court House, 800 West Georgia Street, Vancouver, British Columbia. In default of such appearance, judgment may be entered against you.

DATED at Vancouver, British Columbia, this 27th day of September, 1978.

C. C. Locke, Esq., Q.C.
LADNER DOWNS
2100-700 West Georgia Street
Vancouver, B.C.
Solicitors for the Plaintiff.

British Columbia Buildings Corporation

Invitation to Tender

Sealed Tenders, marked Janitorial Services for 805 Cloverdale Avenue, 1837 Fort Street, 3960 Quadra Street, Suite 404, Victoria, B.C. for a period of two (2) years will be received up to **3:00 p.m.** local time the **25th day of October, 1978,** and those available at that time will be opened in public at the office of the Buildings Manager, Mr. H. Cronk at **301 Menzies Street, Victoria, B.C. V8V 2G8.**

Tender documents may be obtained at the above address after **9:00 a.m.** on the **2nd day of October, 1978.**

Tenders must be filed on the forms provided, in sealed, clearly marked envelopes.

The lowest or any Tender will not necessarily be accepted.

NOTICE TO CREDITORS AND OTHERS
JOHN GLADWIN CONKLIN, DECEASED

NOTICE is hereby given that creditors and others having claims against the estate of JOHN GLADWIN CONKLIN, deceased, late of Victoria Beach, Manitoba, are required to send them duly verified to the undersigned Executor at 1125 Douglas Street, Victoria, B.C., on or before the 28th day of October, 1978, after which date the assets of the said estate will be distributed, having regard only to claims that have been received.

CANADA PERMANENT TRUST COMPANY &
ROSEMARY THERESA CONKLIN,
EXECUTORS
EDMUND O. ROGERS
SOLICITOR

RECEIVER'S SALE
Business assets of Wesolowski Bobcat Service Ltd., as follows:
2 Bobcat Loaders — 1976.
1 Bobcat Loader — 1975
Ray Mac Trailer — 1975
Bobcat Backhoe — 1976
Offers in writing to R. W. Denson, Receiver-Manager for Wesolowski Bobcat Service Ltd. accompanied by a certified cheque in the amount of 5% of the offered price. Please make individual offers on each item.
Lowest or any offer not necessarily accepted.
For further information, and to view, please contact Mr. George Brice at 384-4131.

Public Works Canada — Travaux publics Canada

INVITATION TO TENDER

SEALED TENDERS for the projects or services listed below, addressed to the Head, Tenders and Contracts, Pacific Region, Department of Public Works, Canada, 1110 West Georgia Street, Vancouver, B.C. V6E 3W5 will be received until the specified closing time and date. Tender documents can be obtained through the above-noted Department of Public Works, Vancouver office, on payment of the applicable deposit.

PROJECTS

Project No. 089323 — Patricia Bay, B.C.
Institute of Ocean Sciences:
1. Environmental Cold Rooms—Deposit: $25.00
2. Plankton Laboratory —Deposit: Nil

Tender documents may also be seen at the Amalgamated Construction Assn., Vancouver; Constrn. Assn. of Victoria; Construction Plan Service, Burnaby.

Closing Date: 11:00 AM PDST — October 26, 1978

A SEPARATE TENDER IS TO BE SUBMITTED FOR EACH PROJECT.

INSTRUCTIONS

Deposit for plans and specifications must be made in the form of a CERTIFIED BANK CHEQUE to the order of the Receiver General for Canada, and will be released on return of the documents in good condition within one month from the date of tender opening.

The lowest or any tender not necessarily accepted.

Dollar steady, but tough week ahead

MONTREAL (CP) — After a long, uphill climb, the Canadian dollar faces new obstacles next week which could make its current recovery on international money markets short-lived.

The dollar closed Friday at 84.89 cents against its American counterpart, up 1/25th of a cent from Thursday's close of 84.85 cents.

It was the fourth consecutive day that the dollar had closed with a gain, in a week so hectic that foreign exchange traders had more than enough thanks for the long holiday weekend which will close Canadian markets until next Tuesday.

Traders tempered their optimism at the recent strengthening, pointing out that new inflation and unemployment statistics are to be released next week.

This week began with a binge of heavy selling as the Bank of Canada announced it had spent a record $1.1-billion to buy unwanted dollars and support the currency during September.

At one point Tuesday, the currency was quoted at 83.66 U.S. cents, nearly one-and-a-half cents lower than the previous Thursday's close and a new 45-year low on the interbank wholesale market, where banks trade currencies in huge sums.

Then speculators, keen on making a profit by swapping stronger currencies for the cheaper Canadian one, starting scooping up dollars. The resulting demand pushed the value back up again.

Later, corporations that had been avoiding having the weakening dollar also resumed buying.

The money-changers warn it is too early to judge if the upward climb is a definite trend or a short-lived phenomenon.

They point to the release next Tuesday of the consumer price index and Wednesday's federal jobless figures as crucial. Poor news on both fronts could send the dollar down again.

"Nothing is resolved yet," another trader said. "There's still a lot of nervousness left."

The dollar, which was worth 86.54 cents a month ago, set its all-time record low of 80.08 cents in December, 1931.

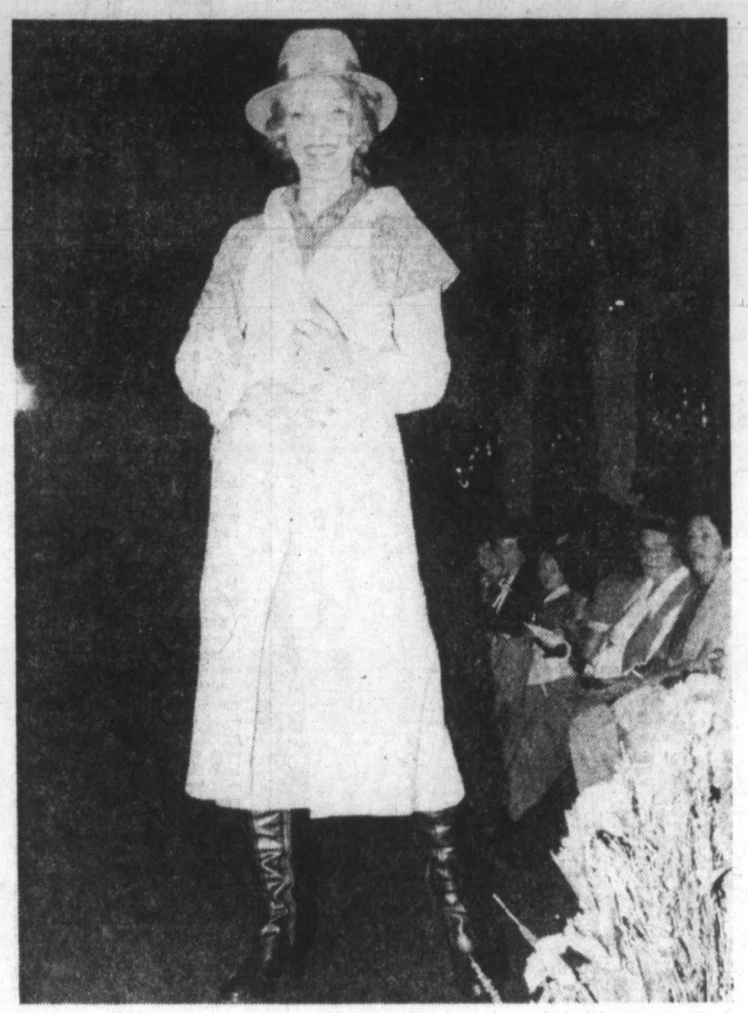

—Derek Rhind photo

Duncan goes mod

Modern fashions were all the rage at Duncan's Village Green Inn recently when Getz Ladies Wear held annual fashion show in conjunction with Owl and the Pussy Cat. Model Sue Bamford displays elegant ensemble, which was appreciated by capacity audience which packed the hall at inn.

Two die in crash

PORT ALBERNI (CP) — Ronnie Joseph Carriere, 32, and Diane Irene Smith, 37, both of Port Alberni, were killed early Thursday when the car in which they were riding went out of control and crashed into a grocery store near here.

Lottery helpful

The provincial government has allocated $75,000 of its lottery revenue to the Cedar Lodge Society for construction of facilities for the mentally retarded, Human Resources Minister Bill Vander Zalm said Wednesday.

He said the total provincial contribution toward Cobble Hill Village, 51 kilometres north of Victoria, which cares for 40 children with neurological damage or learning disabilities, now is about $300,000.

In the meantime, nearly $200,000 in loans has been approved for Alert Bay and the regional district by the Municipal Finance Authority.

The money will be used to finance construction of a water tower and pay for the balance of money needed by the Port McNeill Arena.

The largest amount of the loan, $160,000, will be used to build a water tower, for which the foundation has already been laid.

The project is now expected to be completed within the next several months.

The sum of $37,000 will go to the regional district to pay for the arena, which required $347,000 last year to finance it.

Cowichan arena opens today despite region-council row

By DEREK RHIND
Colonist Correspondent

DUNCAN — Cowichan Community Centre's arena portion will open today, despite a dispute between North Cowichan council and the directors of Cowichan Valley Regional District.

Considerable doubt had existed that the centre would open on time due to North Cowichan Mayor George Whittaker and some members of his council demanding that CVRD post an $85,000 performance bond.

The bond would ensure that there would be sufficient paved parking provided at the centre.

Whittaker said North Cowichan would not issue an occupancy permit until the performance bond was issued.

CVRD directors at a special emergency meeting said they would go no further than supply a performance bond "at the time of substantial completion of its theatre and library in the amount of the cost of the work still to be carried out to complete unfinished parking areas."

Regional directors were opposed on principle to agreeing to North Cowichan's demands, which one director referred to as being "bullied by the political and financial clout of North Cowichan."

North Cowichan Ald. and regional director Rex Hollett told his council Thursday that CVRD "didn't treat our bond issue requirement with open arms. Some of the directors thought that we were getting a little heavy with them."

"Personally, I felt that some of the directors were acting like little kids."

Hollett then referred to a meeting which was subsequently held at North Cowichan between CVRD's administrator and several council members.

He said: "We had an unofficial meeting and resolved the matter in committee."

CVRD administrator Ralph Keir said Thursday: "The matter has been resolved, we have posted a performance bond and the centre will be open as scheduled."

Keir added: "It's unusual to get such bitterness between elected representatives from two levels of local government, but as far as regional directors were concerned, it was mostly a matter of principle."

He said CVRD had posted an $80,000 letter of credit and that the uncompleted portions of paving would probably be completed by Oct. 13 and that the rest of the centre, theatre and library, was on schedule.

Opening ceremonies will start at 1 p.m. today with the official ribbon-cutting ceremony.

Public skating will begin at 2 p.m. and finish at 10:15 p.m.

Sunday will see the faceoff for the first season of the intermediate Duncan Blades in the Big Six League.

The Blades will play host to the Victoria Athletics in a 2 p.m. game.

There will be public skating Sunday, Monday and Tuesday nights before the arena goes on regular schedule.

The multi-purpose rooms will be open for use by a number of school classes on Oct. 12. Activity centre and gymnasium will be open shortly thereafter.

The grand opening date for the entire community centre complex has been confirmed as Saturday, Dec. 9.

Singer-comedian Rolf Harris will be the first act in the theatre with his 8 p.m. show Dec. 10. Tickets for this show go on sale Nov. 6 at the Community Centre box office at $8.50 each.

Nanaimo school district

Enrolment still dropping

NANAIMO — School District 68 enrolment this year is down about two per cent from last year.

The decrease in the number of students enrolled in kindergarten to Grade 12 this year was 291 students.

The district enrolment figures reflect a province-wide trend of declining or static school enrolment.

Total enrolment in the Nanaimo district this year on Set. 30 was 12,149, compared to 12,440 on the same date last year.

There has also been a decrease in the number of teachers in the district, from 692 to 683.

Pupil-teacher ratios in the district have remained almost indentical to last year.

The ratio of classroom teachers to pupils in the elemantary schools is 23.28 students to one teacher. In the secondary schools, where the ratio is measured by the number of teaching staff, including counsellors and librarians per number of students, the ratio is 18.7 to one.

The over-all school district pupil-teacher ratio, which includes teachers who have district responsibilities and are not assigned to actual classrooms, is 17.78 to one. The ratio, last year was 17.96 to one.

Sometimes find themselves with they want to sell. Where do they

The 1st thing they should about is how 2 reach the most !

NEWSPAPER

classified advertising will always the best way 2 tell others what U have 4 !

And it doesn't cost a LOT of . U can place a for as little as $1.40 !

THE DAILY COLONIST **VICTORIA TIMES**

classified

PHONE 386-2121

MON.-FRI., 8 A.M.-6 P.M. SAT., 8 A.M.-5:30 P.M.

Forecasting will suffer when ships go

VANCOUVER (CP) — B.C. weather forecasts will lose most of the data that feeds weather service computers when government budget cuts take weatherships Quadra and Vancouver off station in the Pacific this spring, Peter Haering, chief meteorologist at the Pacific Weather Centre, said Friday.

"We've been told that there will be satellite replacements, but they won't be in place before the weather ships are pulled from the area, which means some serious training of forecasters in the interpretation of satellite imagery in the next six months," he said.

"We get some information from aircraft flying between Vancouver and Tokyo, but these usually fly at altitudes of 30,000 to 40,000 feet and along preferred tracks, so there is a limit to the data we can count on from that source. It's certainly not going to compensate for the loss of information we're getting now from the weather ships."

And with some 5,000 fishing boats working offshore, fishermen need all the help they can get, said Bert Ogden, safety director of the United Fishermen's and Allied Workers Union.

As the single most important facet of the weather facilities, the weather ships provide a way to monitor carbon dioxide, says Jack Mathieson, regional director of the atmospheric environment service.

And a federal government researcher said the ships are a means of keeping track of the Soviet Union which is tampering with the atmosphere, causing droughts, hurricane-force winds and earthquakes.

Dr. Andrew Michrowski said losing the weather ships is tantamount to leaving the North's Distant Early Warning line unguarded.

"Instead of cutting back on environmental services, we should be expanding them, looking for more innovative and open-minded ways to obtain useful information for long-term and medium-term forecasting," Michrowski said.

NDP hopeful 'parachutes' to Island

CAMPBELL RIVER — With the "parachuting" into the North Island provincial riding of North Vancouver-Burnaby federal riding NDP candidate Colin Gabelman, the NDP nomination contest seems to have come to an end before getting off the ground.

On the invitation of the Campbell River NDP club executive to run in the newly-created North Island riding in the next provincial election, Gabelman has given up a federal nomination in order to accept, it was disclosed.

The latest development has led to the withdrawal of three other possible candidates for the nomination, only one of whom had already declared he would run.

The Corporation of the District of Saanich
LAND USE CONTRACTS AND ZONING BY-LAWS NOTICE OF PUBLIC HEARING

NOTICE is hereby given that all persons who deem their interest in property affected by the following proposed Land Use Contracts and By-Laws, will be afforded an opportunity to be heard before the Municipal Council on the matters contained therein at a Public Hearing to be held in the Council Chamber, Municipal Hall, 770 Vernon Avenue, on MONDAY, October 16th, 1978, commencing at 7:30 p.m.

(a) LAND USE CONTRACT for the use and development of Lot 1, Section 71, Victoria District, Plan 29680 (2249 McCoy Road) with respect to the construction of 32 townhouse units. (File No. D. A. #20 - File No. 2.)

(b) LAND USE CONTRACT for the use and development of Lot 1, Section 71, Lake District, Plan 11161 (5460 Old West Saanich Road) with respect to the operation of a Tea Garden. (File No. D.A. #34.)

(c) Modification of LAND USE CONTRACT Agreement between Dunhill Development Corporation and The Corporation of the District of Saanich with respect to the construction of offices and a board room (at the north end of Camellia Place) in the area described as the Marigold Housing Development. (File No. 2 - D.A. #11.)

(d) "Zoning By-law, 1972, Amendment By-law, 1978, No. 4174" — to rezone Lot 1, Section 97, Lake District, Plan 16752 (717 Miller Avenue) from Zone District A-1 (rural) to RS-2 (detached housing). (File No. 31/78.)

(e) "Zoning By-law, 1972, Amendment By-law, 1978, No. 4175" — to rezone Lot A, Section 64, Victoria District, Plan 19132 and Lots 2 and 3, Section 64, Victoria District, Plan 1319 (3981, 3985 and 3991 Saanich Road) from Zone District RS-2 (detached housing) to Zone District RT-3 (attached housing). (File No. 34/78.)

(f) "Zoning By-law, 1972, Amendment By-law, 1978, No. 4176" — to rezone a 120-foot portion by 120-foot portion of Lot Part 1, Section 13, Lake District, Plan 7926 (Blue Ridge Road) from Zone District A-1 (rural) to Zone District A-3 (rural). (File No. 23/78.)

(g) "Zoning By-law, 1972, Amendment By-law, 1978, No. 4177" — to rezone Lot 2, Section 41, Lake District, Plan 10128 (5411 Hamsterly Road) from CS-4 (recreational commercial) to C-1 (local commercial). (File No. 25/78.)

(h) "Zoning By-law, 1972, Amendment By-law, 1978, No. 4179" — to rezone Part of Lot A of 133, Section 26, Victoria District, Plan 11000 (20'x100' strip behind 1780 Townley Street) from Zone District Rm-1 (apartment-low density) to Zone District RS-2 (detached housing). (File No. 44/78.)

(i) "Zoning By-law, 1972, Amendment By-law, 1978, No. 4180" — to rezone proposed Lot A and proposed Lot B, as shown on plan of subdivision of Parcel B of Lot 3, Section 85, Victoria District, Plan 67 (immediately to the east of 4304 Houlihan Place) from Zone District A-2 (rural) to Zone District RS-2 (detached housing). (File No. 41/78.)

(j) "Zoning By-law, 1972, Amendment By-law, 1978, No. 4178" — The intent of the proposed amendment is to streamline the reporting procedures regarding "Application for a Development Permit."

(k) "Zoning By-law, 1972, Amendment By-law, 1978, No. 4184" — The intent of the proposed amendment is to amend the definition of FARM MARKET USE to include the sale of gardening supplies.

(l) LAND USE CONTRACT for the use and development of Lot 7, Sections 37 and 38, Victoria District, Plan 14954 (Shelbourne at Donnelly) with respect to the development of a home decoration centre and professional offices. (File number B.A. #33).

A copy of the proposed Land Use Contract and By-laws may be inspected at the Municipal Hall, 770 Vernon Avenue, between the hours of 8:30 a.m. and 4:30 p.m. Monday to Friday, except Statutory Holidays.

R. M. SHARP,
Municipal Clerk.

House wares Fair

the Bay

30% OFF
LAGOSTINA COOKWARE

You can cook up a storm at a sunny price during the Housewares Fair! For instance, save 30% off the regular price on beautiful Lagostina cookware from Italy. Constructed of heavy gauge stainless steel, each piece features Lagostina's Thermoplan heat diffusing bottom for easy, even cooking everytime. For added value, all handles have sturdy stainless steel core covered with heat resistant fluosite.

7-piece starter set

Set includes 14 cm and 16 cm covered saucepans, 24 cm-dutch oven and 24 cm open skillet. (Lid for dutch oven fits skillet.)

89.99

8-piece utensil set

Stainless steel utensils to match your new cookware. Set includes two ladles, a fork, spoon, skimmer, turner, spatula and rack.

13.96

Open stock pieces

24 cm dutch oven (4½ qt.), **38.46**
14 cm saucepan (1½ qt.), **20.26**
16 cm saucepan (2 qt.), **22.36**
18 cm saucepan (2½ qt.), **24.47**
20 cm saucepan (3 qt.), **27.96**
Double boiler insert for 20 cm, **20.96**
16 cm omelet pan, **13.96**
26 cm open skillet, **27.96**
Lasagne pan (14"x19"), **20.96**

LEEVAL WOODEN KITCHENWARES

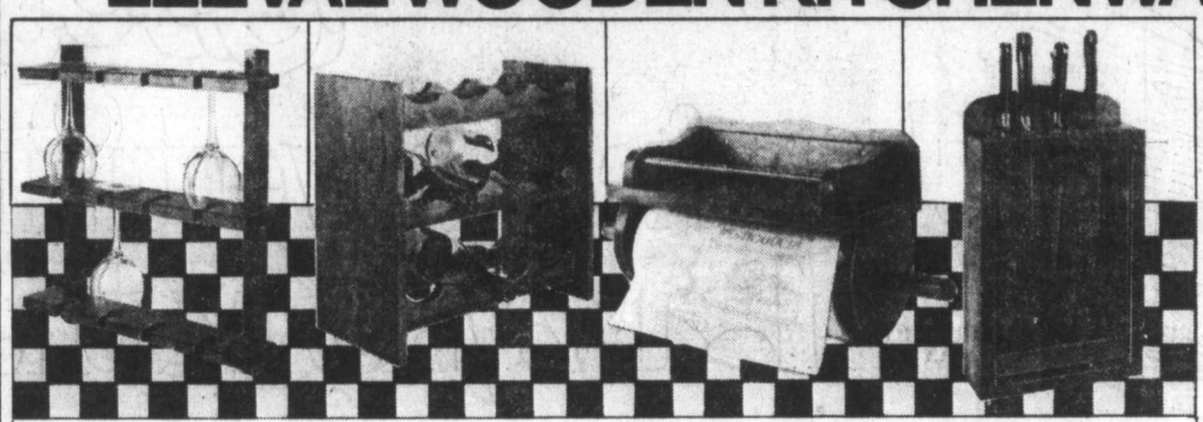

Wine glass holder
Easily mounted on your wall, this 3-tier dark pine rack holds 12 stemmed glasses. Approx. size 5"x18"x20".
13.99

Wine rack
To complement the wine holder, this dark pine rack has 3 tiers and holds 12 bottles. Approx. size 9"x21"x15".
13.99

Paper towel holder
Made of darkly finished pine, this wall-mounted holder with top shelf is a handy kitchen accent. Approx. 14"x3½".
10.99

Knife holder
Keep your knives in top shape in this wooden knife holder with plexiglass front. Holds 6 knives and 2 steels. Approx. 3½"x9"x16".
9.99

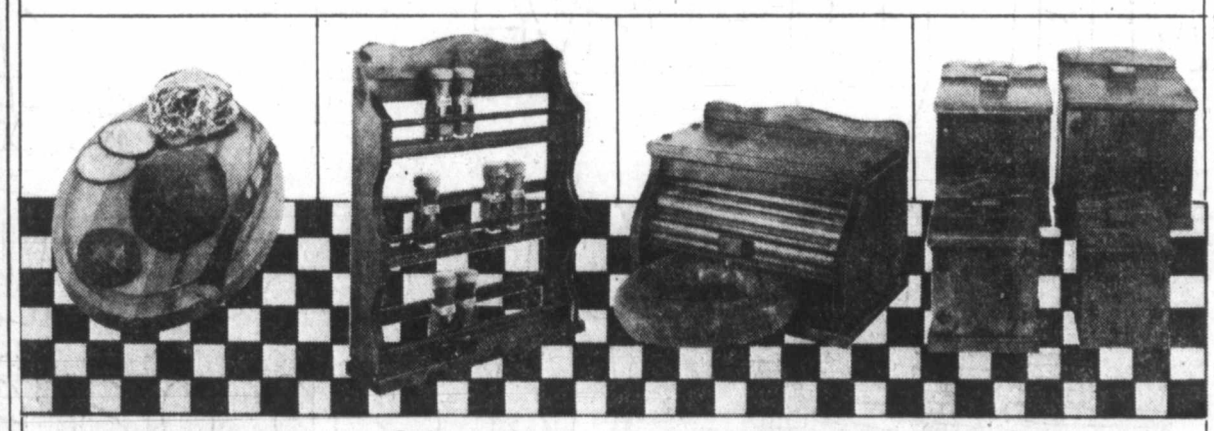

Oval steak boards
In a set of four, these Canadian hardwood steak boards come with built-in gravy well. Each is 9"x13" and ¾" thick.
Set **8.99**

Spice racks
Made in darkly finished pine, the open front design gives you easy access. (Spices not included.)
3-tier (24 spices), **12.99**

Bread box
This charming old-fashioned design is finished in dark pine and features unique roll-up front. Approx. size 10"x15½"x11"
31.99

Canister set
This dark pine grouping will add warmth to your kitchen. Lettered labels are beautifully branded on all four canisters.
31.99

HOUSEWARES, THIRD FLOOR

HOUSEWARES FAIR
DEMONSTRATIONS OCTOBER 7-21

GENERAL ELECTRIC
9:30-5:30 Saturday, Oct.7

CUISINART
11 a.m.-4 p.m. Sat., Oct.7
11 a.m.-4 p.m. Thurs., Oct. 12
3 p.m.-8 p.m. Fri., Oct. 13
11 a.m.-4 p.m. Sat., Oct. 14
11 a.m.-4 p.m. Thurs., Oct. 19
3 p.m.-8 p.m. Fri., Oct. 20
11 a.m.-4 p.m. Sat., Oct. 21

SUNBEAM
9:30-5:30 Sat., Oct. 14
9:30-5:30 Thurs., Oct. 19
12 noon-8:30 Fri., Oct. 20
9:30-5:30 Sat., Oct. 21

NORDIC
9:30-5:30 Wed., Oct. 11
Thurs., Oct. 12
11:30-8 p.m. Fri., Oct. 13
9:30-5:30 Sat., Oct. 14
11:30-8 p.m. Thurs., Oct. 19
Fri., Sat. 20
9:30-5:30 Sat., Oct. 21

WESTBEND
9:30-5:30 Wed., Oct. 18
11:30a.m.-8 p.m. Thurs., Oct. 19
12 noon-8:30 p.m. Fri., Oct. 20
9:30-5:30 Sat., Oct. 21

MOULINEX
9:30-5:30 Wed., Oct. 18
Thurs., Oct. 19
11:30 a.m.-8 p.m. Fri., Oct. 20
9:30-5:30 Sat., Oct. 21

PROCTOR
9:30-5:30 Tues., Oct. 17
Wed., Oct. 18
11 a.m.-7:30 p.m. Thurs., Oct. 19

SATURDAY GARDEN SHOP SPECIALS

5" Jade Plants
Good bushy specimens
Special, **3.99**

Dieffenbachia Amoena
Good size 6" specimen giant dumb cane.
Special, **3.99**

Personal shopping only.
No deliveries.
Garden Shop, 2nd Parkade Level

CLEARANCE of C.B.'s

Limited quantities sold "as is." All items subject to prior sale.

Hy-Gain 1, 40-channel Mobile C.B. Transceiver. Has built-in mike pre-amp, automatic modulation control, illuminated S/RF meter, squelch control and external speaker jack.
To clear, 49.99

Hy-Gain 2, 40-channel Mobile C.B. Transceiver with L.E.D. digital channel read-out, illuminated S/RF meter, RF gain control, automatic noise limiter with switch, external speaker jack and P.A. provisions. 3 only.
To clear, ea. 79.99

Hy-Gain 3, 40-channel Mobile C.B. Transceiver features true noise blanker plus A.N.L., built-in SWR bridge, LED digital channel read-out, illuminated S/SWR/RF meter. 1 only.
To clear, 109.99

Hy-Gain 9, 40-channel Mobile C.B. Transceiver designed for remote, protected mounting under seat or in trunk. Has automatic noise limiter with controls for speaker and control unit on hand-held microphone. 4 only.
To clear, ea. 89.99

Fanon Fanfare 100, 40-channel C.B. Transceiver with S/RF meter and squelch control. 4 only.
To clear, ea. 49.99

Hy-Gain 16, 40-channel Mobile C.B. Transceiver. 4 watt with all controls on hand-held microphone featuring S/RF and time display on LED read-out. Memory and squelch control. Complete with 18-ft. accessory cable enabling power unit to be stored in trunk. 4 only.
To clear, ea. 99.99

1 only, Courier CPS-30 Power Supply for C.B. transceivers.
To clear, 19.99

Hy-Gain #590 C.B. Mobile Antenna with no-hole trunk lip mount with fold over. 30 only.
To clear, ea. 9.99

Hy-Gain #426 C.B. Mobile Antenna. AM/FM combination. 5 only.
To clear, ea. 14.99

Shakespeare #388 Marine Antenna. 11 only.
To clear, ea. 19.99

Shakespeare #176 Big Stick Base Antenna. 9 only.
To clear, ea. 29.99

On sale while quantities last.
Portable Electronics, Fourth Floor

FLOOR CARE SPECIALS

Baycrest Duomatic (HB8028) Convertible model with triple action cleaning power. Optional extra attachments available. Regular 109.98.
Special, **89.99**

Baycrest Duomatic (HB8024) Features deep cleaning action with four-position rug adjustment. Optional extra attachments available. Regular 99.98.
Special, **74.99**

Bissell Universal (294-C) Lightweight carpet cleaner with trigger action for maximum control. Manual operation. Regular 18.95.
Special, **9.99**

On sale Saturday while quantities last.
Floor Care Centre, Fourth Floor

TELEBUY: 385-1311

Open Monday, Tuesday & Saturday, 9:30 a.m. to 5:30 p.m.
Wednesday, Thursday & Friday, 9:30 a.m. to 9:00 p.m.

Hudson's Bay Company

Preview

The Daily Colonist

Week Commencing October 7, 1978

INDEX:

2 Soap Operas
3 Collectibles
4 TV Schedules, Movies, Highlights
11 Calendar of Events, Radio
12 TV Mailbag, Midband Programs, Home of the Week
13 Book Reviews

FOR RONNIE BARKER (left), shown in a skit with Ronnie Corbett in their series The Two Ronnies, success has come late in his career. Barker spent 20 years in the theatre before being "noticed" in the television series, The Frost Report.

Ronnie Barker Late-blooming Television Star

LONDON (CP) — Ronnie Barker, the larger of The Two Ronnies, whose long-running British comedy series has been carried by the CBC for several months, is a late-blooming TV star.

The portly 48-year-old comedian, whose partner is the diminutive Ronnie Corbett, achieved national success in his late 30s after a 20-year apprenticeship spent mostly on the stage.

Educated in Oxford, he trained as an architect for four months, worked as a bank clerk and, at 19, became stage-struck when he joined the bank's amateur dramatic society.

He graduated from local repertory to London's West End with his sights set on dramatic roles, apparing in productions of Mourning Becomes Electra and Camino Real. But inevitably his comic talents emerged.

On radio, Barker appeared as a querulous sailor in the popular comedy series The Navy Lark. On stage he played the lead in Tom Stoppard's mock thriller The Real Inspector Hound and on television he reached a wider audience in The Frost Report.

Since then, his TV career has been unstoppable. In 1968 he starred in his own weekly series, The Ronnie Barker Playhouse, in which he played a different role in each of a series of half-hour comedies.

In 1973 he began a four-year run in Porridge—the word is criminal slang for a long term of imprisonment—and succeeded in wringing genuine comedy, allied to carefully understated compassion, from an unlikely subject.

He was cast as Norman Stanley Fletcher, an old prison hand intent on serving his sentence with as little fuss as possible but knowing just how far he can go in taking on the authorities.

Interspersed with the laughter were genuine bits of philosophy—Fletcher advising a fretful young prisoner how to get through his sentence or ruminating on the ironies of life inside and outside—smoothly intermingled with the belly-laughs.

Baker's special gifts are facial mobility, versatility

(Continued on Page 10)

Marie Curie Series on 9

Marie Curie, a special series of five, hour-long, weekly dramas about the life and work of the two-time Nobel Prize-winning discoverer of radium — the most famous woman scientist of all time — premieres at 8 p.m., Wednesday, Oct. 11 on Public TV 9.

Marie Curie dramatizes Madame Curie's brilliant scientific search that led to the discovery of radium, the element which holds the promise of both a cure for cancer and atomic devastation. The series spans the sixty-eight years between 1866 and 1934, during which Marie Curie progressed from struggling in a land where higher education was closed to women, to becoming one of the most accomplished and famous women of all time.

(Continued on Page 10)

Madame Curie

SPORTS HIGHLIGHTS

SATURDAY

Wrestling — 8 a.m. (6).
Red Fisher — 8 a.m. (8).
College Football — 9:45 a.m. (4).
This Week in Baseball — 10:30 a.m. (2).
Sports — 12:30 p.m. (13). B.C. tennis championships.
This Week in Baseball — 2 p.m. (5).
Victoria Sports Review — 3 p.m. (6).
Wrestling — 3 p.m. (8).
Sports Spectacular — 3:30 p.m. (7) Auto racing; horse racing.
Wrestling — 3:30 p.m. (13).
Wide World of Sports — 4 p.m. (8). Rodeo; arm wrestling.
Horse Race — 4:30 p.m. (2). B.C. Premier's Championship.
NFL Game of the Week — 4:30 p.m. (4).
Red Fisher — 4:30 p.m. (6).
CFL Football — 7 p.m. (8). Argonauts vs. Stampeders.

SUNDAY

Red Fisher — 8:30 a.m. (8).
On the Sidelines with the Seahawks — 9 a.m. (5).
Auto Racing — 11 a.m. (8). Canadian Grand Prix from Montreal.
College Football '78 — 12:30 p.m. (4).)
College Football — 12.30 p.m. (13). Puget Sound vs. UBC.
NFL Football — 1 p.m. (7). Giants vs. Cowboys.
CFL Football — 1:30 p.m. (2, 6). Allouettes vs. Roughriders.
Football Canadien — 1:30 p.m. (3).
Pro Soccer — 5:30 p.m. (9). Cosmos vs. Bayern.
Husky Football Highlights — 6 p.m. (4). Alabama vs. Washington at Seattle.
Sports Probe — 6 p.m. (13).
B.C. Lions Football Report — 6:30 p.m. (13).

MONDAY

CFL Football — 11 a.m. (2, 6). Rough Riders vs. Tiger-Cats.
Football Canadien — 11 a.m. (3). Les Rough Riders vs. les Tiger-Cats.
CFL Football — 1:30 p.m. (8). Lions vs. Eskimos.
NFL Football — 7 p.m. (4). Bengals vs. Dolphins.

TUESDAY

World Series Pregame Show — 5 p.m. (2, 5, 6).
Serie Mondiale de Baseball — 5 p.m. (3).
World Series — 5:15 p.m. (2, 5, 6). Game one of the fall classic.

WEDNESDAY

World Series Pregame Show — 5 p.m. (2, 5, 6).
Serie Mondiale de Baseball — 5 p.m. (3).
World Series — 5:15 p.m. (2, 5, 6). Game two of the fall classic.
NHL Hockey — 8 p.m. (8). Rockies vs. Canucks.

FRIDAY

World Series Pregame Show — 5 p.m. (2, 5, 6).
Serie Mondiale de Baseball — 5 p.m. (3).
World Series — 5:15 p.m. (2, 5, 6). Game three of the fall classic.

BACK TO CIVILIZATION — The cast of Gilligan's Island from left Russell Johnson, the Professor; Jim Backus as Thurston Howell III; Natalie Schafer, Mrs. Howell III; Alan Hale Jr. the skipper; Bob Denver, as Gilligan; Judith Baldwin, as Ginger; and Dawn Wells, as Mary Ann; posed for this picture during filming of a two-hour show, "The Return from Gilligan's Island," It's the first new episode, except for reruns, since the series left the networks 11 years ago. Judith Baldwin is the only new member to the cast replacing Tina Louise.

Two Years Later, Jane's No Rookie

By JOAN GEOGHEGAN

Jane Pauley of NBC's "Today" show had a tough act to follow. In October of 1976, she was signed on along with co-host Tom Brokaw as Barbara Walters' replacement on the early morning magazine show.

At 25, Jane was the youngest national newsperson in the country. Although she had co-hosted the evening news on Chicago's WMAQ, she was still a greenhorn when NBC offered her the job of cohosting "Today" with former White House correspondent Tom Brokaw.

Jane admits her success may have been "too fast." However, she continues, "I was taking more of a risk than NBC News. In six months time NBC could have come it me and said, 'Gee, Jane, you're a nice kid but . . .' I was definitely an experiment and I was frightened, but turning the job down wasn't a viable alternative."

The risk has worked to Jane's favor. She admits, "I do more hard news than I ever did in Chicago. I never interviewed Joan Baez or Larry Flint there."

The pert, pony-tailed rookie is gone. Jane Pauley has a shorter, more sophisticated hair cut these days, and her manner is self-assured.

"I was just plain bored. I was tired of looking at the same person. I had had that pony tail when I started out in Indianapolis.

"As I get older," She continues, "The less my age is an issue. At 28, I'm no big deal. I behaved competently, and I've been accepted by my colleagues, which is the highest compliment."

Did Jane ever take acting or speech lessons to improve her television image?

"Acting, I can't do and never did. But, I was very active on my high school speech and debate team."

As co-host of "Today," Jane is expected to initiate stories and do two two-minute essays each week. She gets help from the show's two researchers and a staff of writers. She also gets assignments from the show's producer, Paul Freedman.

"Since we have a reasonably small staff to generate 10 hours of live programming each week, part of my job is to keep an eye out."

She explains, "I design each interview and organize my six minutes with each person."

Her essays include one topical piece and one light piece each week. Often, she'll write the essay on Wednesday for the Thursday morning show. However, Jane does't consider this a rushed procedure:

"I work a full day. Of course there are days when there isn't enough time. I suppose some people think as soon as the show is over I'm out the door, but this is wrong."

About once a month, "Today" will travel out of New York for an on-location show. The staff spent 10 days in London last summer for Queen Elizabeth's Silver Jubilee. When "Today" travelled to Charleston, South Carolina, for a music festival, the whole crew went along.

"I think we do better shows on location," Jane says. "You don't have a home to go to." Consequently, the "Today" staff puts more into the show.

"When we did the 10 days in England," Jane explains, "we could do some spots in advance. One we did on a boat on the Thames took 10 hours to tape. We could do things over."

Will "Today" be doing any on-location shows in the next month?

Jane doesn't think so. "In summer viewing is down."

Jane will keep her cool, however. Her experience at the Columbia University graduation last May assures her of that.

She and Tom Brokaw were broadcasting from the ivy Manhattan campus when a student doused her with a cup of cold coffee. "With cream and sugar," she adds.

Although Jane was't flustered by the incident, she comments:

"When you go out on the street with a camera crew, you do attract attention. I realized I could interview a controversial character, and I, too, would be in the line of fire.

"We turned it to our advantage. If he had a point to make, there are better ways. He made himself look foolish."

The "Today" host can fend off fire before the cameras, but can they stand up to the growing number of competing TV news magazines?

"Our standards are high," Jane maintains, "but the pacing and competition with other news magazines make us hustle more for the newsmakers. It hurts if we go after Joan Baez five minutes too late, then turn on 'Good Morning America' and see her. Our morning position helps. For our viewers, we're a routine — like shaving or brushing their teeth. Also. 'Today' does't have to be a slick production like prime-time shows."

After two years with "Today," Jane isn't looking to follow her predecessor's example and anchor an evening news show.

"I can't think of a better job for me in televison. It would be presumptuous and greedy to go after something else."

JANE PAULEY: At 28, I'm no big deal. I behaved competently, and I've been accepted by my colleagues, which is the highest compliment.

'78 SELLOUT

SAVE! SAVE!

SAVE AT

pacific mazda PEUGEOT

810 Johnson 385-1451

ok GT RETREAD SPECTACULAR

ok

ECONOMY CARS
550x12—A78x12
600x12—A78x13
600x13—B78x14
650x13
19.95

COMPACT CARS
700x13—C78x13
645x14—C78x14
695x14—D78x14
20.95

INTERMEDIATE CARS
E78x14
F78x14
F78x15
21.95

STANDARD SIZE
G78x14
G78x15
22.95

STATION WAGONS
H78x14
H78x15
23.95

TIRE GUARANTEE
For workmanship and Tire Defect.

PROFESSIONAL AUTOMOTIVE SERVICE
- WHEEL BALANCING
- WHEEL ALIGNMENT
- SHOCK ABSORBERS

386-3156

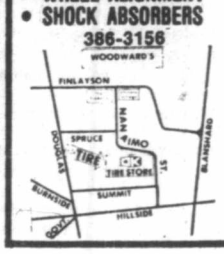

31 Years of Broadcasting for NBC

World Series Start Tuesday

Baseball's classic, the 1978 World Series, will be broadcast on NBC for the 31st year, beginning Tuesday, Oct. 10, on NBC stations.

The first of a possible seven games between the American and National League pennant winners will be a night match in the stadium of the National League Champion.

NBC's play-by-play announcers will be Joe Garagiola and Tony Kubek. NBC veteran sportscaster Curt Gowdy will host the pre-game segments. Garagiola comes to the World Series with nine years of experience. He was a catcher with St. Louis Cardinals from 1946 to 1954. Tony Kubek also spent nine years in the professional ballbarks. He was the New York Yankees shortstop from 1957 to 1965 and played on the all-star team three times.

The prime-time opener is expected to attract an audience of 57,670,000 viewers according to the NBC Research estimates. Game Two, set for Wednesday evening Oct. 11, and Game Three, for which the scene will shift to the park of the American Legue champ, Friday night Oct. 13, also have projected audience estimates of 57,670,000.

Daytime coverage of Game Four Saturday, Oct. 14, will have an estimated viewing audience of 51,950,000 while Game Five (if necessary) Sunday afternoon Oct. 15, will be viewed by a projected audience of 50,940,000.

The high drama and excitement of game six and game seven (if necessary) set for prime time in the park of the National League champ, will attract the largest viewing audiences. Game Six will be witnessed by an estimated 65,250,000 total viewers while Game Seven is expected to draw an American television viewing audience of 72,000,000.

Last year, the series was decided after six games when the New York Yankees wrested their fourth win from the Los Angeles Dodgers. The sixth game was a real thriller. Los Angeles batted four runners home, but they couldn't keep up with Reggie Jackson's three home runs. The Yankees took it 8-4.

The presentation of World Series action in prime time has been extremely popular among TV sports fans. The first time a World Series game was televised in prime time — Game Four of the 1971 fall classic between the Pittsburgh Pirates and the Baltimore Orioles — it was seen by over 56,000,000 viewers.

In 1972, the first year of extended prime-time coverage, two night contests between the Cincinnati Reds and Oakland A's attracted an average of over 52,000,000 viewers. The average for three prime-time telecasts of the 1973 World Series between the Oakland A's and the New York Mets attracted 57,000,000 viewers, while the 1975 Series, with five prime-time games, averaged more than 63,000,000 viewers.

VETERAN NBC Sports baseball commentators Joe Garagiola (right) and Tony Kubek will be providing the game commentary during NBC Sports' exclusive coverage of baseball's 75th World Series.

John Hearn's Collectibles

Interest in collectibles seems to go in waves. Two years ago I was flooded with questions about fruit jars and Coca Cola; today is is all dolls and 78 records. However, I do have a current Coke enquiry from Miss J. Walsh of Vancouver who says she has a tray with a picuture of Lillian Russell standing by a large gold vase in front of an old fashioned mirror.

Good luck, Miss Walsh; if it is an original it should trade for at least $500. More probably it is a reproduction officially re-issued by the company as a promotional scheme. Your tray was distributed in 1969 when it sold for $1.95 but even that, the repro, is now a collector's item fetching between $30-40. Your question then is whether your tray is a 1969 or 1904 model. The difference may be worth $450. Here's how you can tell. Look at the actual Trade Mark — the words Coca Cola up in the top left hand corner of the tray. If the words Trade Mark appear below the tail it is a reproduction.

I have a feeling that identification may be easier in this case since the 1904 tray was oval in shape while the 1969 edition was rectangular. The trademark test, however, is foolproof and definitely separates all the trays issued before the early 1940s from those made since.

It is the oldest of the Coke trays, those oval shape which sell for the big money but they are all collectors items regardless of whether they are originals or repros.

And just by the way, the lady is not Lillian Russell at all but Lillian Nordica, a popular Wagnerian soprano of the day.

Mrs. T. Stephens of St. Catharines asks what is 'echo quilting'?

Turning to my Quilt Bible — Mary Conroy's 300 years of Canadian Quilts I find the following — Echo quilting is done by following the outline of a pieced or appliqued motif on the outer edge, making two, three or four successive outlines about ¼" apart and progressively larger.

Here are a few other odd quilting terms also gleaned from Mary Conroy: 'Pillow Sham' — a removable outer cover used to disguise the utilitarian nature of the pillow and frequently bearing considerable decoration. "Put in" — a colloquialism for the act of attaching the three layers of the quilt to the quilting frame for the purpose of holding them taut while they are stitched together. 'Set' — The set is the arrangement of the blocks in a definite pattern. Setting is the sewing together of the blocks after they have been pieced or appliqued, to form the quilt top.

R. T. Fellows of Willowdale still has the first Reader's Digest ever published and wants to know if it is worth anything.

As far as I know it is not. I find this odd. As a mass circulation publication the Digest is by no means a rarity — but neither is National Geographic which is highly collectible. Consider the advantages — R. D. is compact, it arranges tidily on shelves, it is finite to the extent that there have not been more than 700 issues and they can presemably all be found, it is of extreme historical value in that it lovingly mirrors the foibles of the middle class North American during a period of tremendous change and it si loaded with ads. If people can collect Crackerjack giveaways and Avon bottles, why not Reader's Digest.

Readers letters should be addressed to Collector's Item, R.R. #1, Lowbanks, Ontario, N0A 1K0.

Favorite French Chef Is Back

By JOAN GEOGHEGAN

I had lunch with Julia Child today, but she didn't cook it. Instead, America's favorite French chef was in New York City to promote her new PBS series, "Julia Child and Company," which premiered on Saturday, Oct. 7 and will run for 13 weeks.

It's been five years since "The French Chef" went into reruns. Julia has spent those five years "writing a new book, 'From Julia Child's Kitchen,' cooking, doing freelance writing, doing cooking demonstrations for charities and picking up the pieces after all those years of TV."

She also admits that she needed a chance to rest from her TV work.

However, she's done with resting and back with a new series and an accompanying book, both entitled "Julia Child and Company."

Unlike her "French Chef" series, "Julia Child and Company" will feature whole menus instead of individual recipes.

Julia can pinpoint one reason for her return, "I just thought it would be fun to do."

She concluded her "French Chef" series because she felt she had said everything there was to say. But with the new menu format, Julia also has new material. And, she's never at a loss for words.

She comments, "It's nice to have a change. You're not cooking in limbo, each recipe is a part of the orchestration of a whole meal. We suggest the menu, but can only do two or three highlights on each episode."

The 13 shows are based on the solutions to 13 cooking problems. How to throw a low-calorie banquet without anyone catching on; what to serve to 19 guests when you are both cook and butler; if it should rain, how to move a barbeque indoors.

French cooking is the backbone of good cooking, but "people get scared off by French titles," Julia claims. She gives the recipes American names, then adds the French title.

Cooking has changed in the past five years. "Julia Child and Company" will reflect those changes. One major revolution is the food processor.

"A food processor is a normal part of anyone's kitchen," Julia maintains. "It's the most important kitchen invention since the electric mixer." For Julia, anything that makes cooking faster and easier is a must.

"People are tremendously interested in food now," she continues. "They have kitchens that really work. Plus, public food gets worse and worse." There's a need for good home cooking.

Moreover, the revolution in French cooking "La Nouvelle Cuisine" leaves "chefs free to create dishes of their own instead of recipes from 75 years ago. This has lead to ridiculous extremes — cow's udders and oysters. Then there's 'Cuisine Mincure,' diet cooking. French cooking did need modernizing. People are watching their diets, especially tourists."

Julia incorporates her own inventions and American twists into her 13 menus. "Americans," she insists, "were not tradition-minded like the French. We've always acted this way — combining French, Spanish or English cooking. We're free to invent. However, the corned beef and the fish cowder are very American in approach."

Some of Julia's featured inventions are Los Gatos Gateaux, a cake of apricots and meringue, and a beautiful new chocolate cake that's a cross between a cake and a mousse.

If the new series is more spritely than "The French Chef," it's because "Julia Child and Company" has a slightly larger budget to work with. Julia's first shows were shot in one taping. And if Julia made any mistakes, it was just too bad, the episode couldn't be edited. As a result, Julia's slap-dash cooking escapades endeared her to countless at-home cooks who also dropped ingredients on the floor or broke the wine glasses.

Julia Child cooks full menu

Looking at Stars

Famed stage and film actress Geraldine Fitzgerald makes a rare television appearance in an episode of Lou Grant to be filmed for broadcast on the CBS television network.

She plays the dying mother of assistant city editor Art Donovan (played by series regular Jack Bannon) in the script written by Michele Gallery. Alex Singer directs.

Miss Fitzgerald starred most recently on Broadway in A Touch of the Poet and has been appearing in her newly developed nightclub act.

PLAY-MOR
RECREATION MANUFACTURERS
DIRECT SALES — FACTORY TO YOU
•BILLIARD TABLES
•FOOSBALL TABLES
•SHUFFLEBOARDS
•ACCESSORIES
LARGE SELECTION OF GAMES ROOM LIGHTS
517 Kelvin Road 10-7 384-3332

Saturday, October 7

CBC (2)	CBUFT (3)	KOMO (4)	KING (5)	CHEK (6)	KIRO (7)	TIME	CHAN (8)	KCTS (9)	KSTW (11)	KVOS (12)	CKVU (13)
Parade continued Doomboit Peanuts,	Candy Jeepers	Fangface Super- friends College	Yogi Godzilla continued Fantastic 4	Wrestling continued Square Jerry	Popeye continued Bugs Bunny/ Road	8:00 8:30 9:00 9:30	Red Fisher Gastown Circle Let's Go	Sesame Street Mr. Rogers Thin Air	Forum continued Speakout As We See It	Frolics King Kong Goolies Dastardly	Planets Godzilla continued Spiderman
Popcorn In Baseball Movie, Biography	La Course Du Monde Baseball Du Samedi	Football continued continued continued	Krofft continued Funnies Pants	Falwell Golden Years Movie, Biography	Runner Tarzan/ Super 7 continued	10:00 10:30 11:00 11:30	George Kidstuff continued Show Biz	continued Freestyle Growing Years	Formby Flipper Route 66 continued	Josie Tarzan/ Super 7 continued	Melodies Robin Hood Huntley St. continued
continued continued continued Mr. Chips	a suivre a suivre a suivre a suivre	continued continued Scooby's All-Stars	Soup Hot Fudge Survival Treasure	continued continued continued Discover	Space Fat Albert Ark II 30 Minutes	12:00 12:30 1:00 1:30	McGowan Discover War Years continued	Teacher Cinematic Eye Movie, Drama	Movie, Drama continued continued	Space Fat Albert Outlook Perspective	continued Sports continued continued
Movie, Comedy continued Kingdom	Bagatelle a suivre Hunter Heros du	continued Special American Bandstand	Baseball 1978 Miss Black America	Travel News Review Sports Garden	Movie, Documentary continued Sports	2:00 2:30 3:00 3:30	Journal Film Flam Wrestling continued	Films Health Oil Painting Tut's Egypt	Movie, Adventure continued Our Gang (3:45)	700 Club continued continued Wacky Races	continued continued Global News Wrestling
Reach for Top Horse Race TBA Mork, Mindy	Samedi Telejeans A Comm. a suivre	F-Troop NFL Game TBA continued	U.S. Game Point of View Adventure News	Comment Red Fisher McGowan Waverly	Spectacular continued Good Times News	4:00 4:30 5:00 5:30	Wide World of Sports continued	Firing Line continued Previn continued	Bottom of the Sea Twilight Zone	Funorama Our Gang Monkees 30 Minutes	continued Bugs Bunny/ R. Runner Track
						EVE.					
News Bonkers! Paper Chase	Hebdo Samedi La Femme Bionique	continued News Lawrence Welk	News Animals Wild Kingdom Gong Show	News News CHiPS continued	News Beginning Beauty Show Family Feud	6:00 6:30 7:00 7:30	News continued CFL Football: Argonauts	Classic Julia Nova continued	Star Trek Hee Haw continued	Weekend continued Gong Show Movie,	Rutland TV Second City Benny Hill
Peking Man Mystery continued Movie,	Cinema: J. A. Martin Photographe a suivre	Carter Apple Pie Love Boat continued	CHiPS continued Sword of Justice	Peking Man Mystery continued Movie,	Rhoda M.T. Moore American Girls	8:00 8:30 9:00 9:30	vs. Stampeders continued continued	Wilderness Perrin Movie, Drama	Hee Haw Nashville continued Country NW	Musical continued continued Movie,	Bob Newhart Day a Time Love Boat continued
Comedy continued News Movie (11:45)	A Comm. Sports Cinema: Moutarde	Fantasy Island News Movie (11:45)	continued continued News Saturday	Comedy continued News News	Dallas continued Movie, Drama	10:00 10:30 11:00 11:30	Fantasy Island News News	continued Caucus Two Ronnies	Movie, Thriller continued continued	Comedy continued continued Movie,	Live at the Forum Sports Page
Adventure continued continued Movie (1:15)	Ma Monte Cine-Nuit: Silen- cieux	Thriller continued continued	Night Live Movie,	Movie (12:10) Drama continued continued	continued Twiggy's Juke Box (12:50)	12:00 12:30	Movie (12:10) Comedy- Drama continued		continued News	Musical continued continued	Movie, Comedy continued Movie

Spotlight on Movies

Pride of the Yankees, on 2 and 6 at 11 a.m. Biographical movie about the life of Yankee baseball star Lou Gehrig.

Lovers and Lollipops, on 11 at noon. Drama about the reaction of a six-year-old boy to his widowed mother's suitor. Cathy Dunn, Lori March and Gerald O'Loughlin (1955).

The Battleship Potemkin, on 9 at 1 p.m. Sergei Eisenstein's silent classic about the 1905 revolution in Russia.

Francis in the Navy, on 2 at 2 p.m. Comedy about the talking mule and his friend, Donald O'Connor (1955).

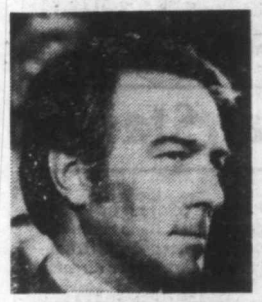

CHRISTOPHER PLUMMER, host of The Peking Man Mystery to be telecast Saturday Oct. 7 at 8 p.m.

Hunters of the Wild, on 7 at 2 p.m. Documentary about conservationist Stuart Pringle, who spent 20 years in the African wilderness (1972).

Tarzan's New Adventure, on 11 at 2 p.m. Tarzan leaves Africa to seek a friend missing in the wilderness of Central America. Herman Brix plays Tarzan (1935).

Fun in Acapulco, on 12 at 7:30 p.m. Musical starring Elvis Presley, Ursula Andress and Paul Lukas (1964).

Brief Encounter, on 9 at 9 p.m. An absorbing, British-made drama based on the story by Noel Coward, about a doctor and a married woman who fall in love. Trevor Howard and Celia Johnson (1945).

Love on the Nose, on 2 and 6 at 9:30 p.m. Canadian comedy made for television, about a clash between a political naivete and underworld capitalism. The story is set toward the end of the Depression Era, and stars Saul Rubinek, Joe Silver and Al Waxman (1978).

Star Spangled Girl, on 12 at 9:30 p.m. Comedy based on Neil Simon's play about a conservative young woman's involvement with two radical journalists. Sandy Duncan and Tony Roberts (1971).

The Birds, on 11 at 10 p.m. Alfred Hitchcok horror movie, about what might happen when birds go amok. Good special effects. Rod Taylor and Tippi Hedren (1963).

I Walk the Line, on 7 at 11 p.m. Drama about a sheriff and a moonshiner's daughter. Gregory Peck (1970).

Meet Me in St. Louis, on 12 at 11:30 p.m. A musical starring Judy Garland, Margaret O'Brien, Mary Astor and Lucille Bremer (1944).

Souls at Sea, on 2 at 11:45 p.m. Adventure about a bold seaman who stands trial for taking charge during at fire at sea. Gary Cooper, George Raft and Frances Dee (1937).

Death Cruise, on 4 at 11:45 p.m. Thriller made for television about three couples aboard a ship marked for death by a mysterious killer (1974).

Daughters! Daughters!, on 13 at midnight. Comedy about a man who desperately wants a male heir.

The Best of Everything, on 6 at 12:10 a.m. Drama, for details see Sunday's listing on Channel 8 at 12:10 a.m.

Family Plot, on 8 at 12:10 a.m. Comedy-drama about kidnapping and murder, and two couples whose paths cross with suspensful and humorous results. Bruce Dern and Barbara Harris (1976).

Flap, on 5 at 1 a.m. Comedy-drama with Anthony Quinn as an American Indian drawing attention to the plight of his impoverished tribe (1970).

The Gilded Lily, on 2 at 1:15 a.m. An amusing romantic comedy about a girl who achieves fame and notoriety by turning down a titled suitor. Claudette Colbert, Fred MacMuray and Ray Milland (1935).

South Riding, on 13 at 2 a.m. British-made drama about a country squire on the verge of bankruptcy who falls in love with a schoolmistress. Ralph Richardson and Edna Best (1938).

The Glass Menagerie, on 6 at 2:40 a.m. Drama, for details see Sunday's listing on Channel 8 at 2:40 a.m.

Ragtime Summer, on 8 at 2:40 a.m. Canadian-made drama about a private-school teacher and the two women in his life: the headmaster's daughter and an alcoholic divorcee. David Warner, Trudy Young and Honor Blackman (1977).

Today's Highlights

Freestyle, Children, on 9 at 10:30 a.m. Debut: drama series designed to increase young people's awareness of career possibilities and sex-role stereotyping.

1978 Miss Black America Pageant, on 5 at 2:30 p.m. The show was taped on August 18.

Magic of Oil Painting, on 9 at 3 p.m. Return: artist William Alexander demonstrates his oil-painting methods in landscapes, seascapes and still lifes. Today, the painting of a mountain scene.

Horse Race, on 2 at 4:30 p.m. The B.C. Premier's championship to be telecast from Vancouver's Exhibition Park, and offering a $50,000 added purse.

Peking Man Mystery, on 2 and 6 at 8 p.m. A documentary about the Peking Man's bones, which disappeared in 1941. Written by Harry Rasky and narrated by Christopher Plummer.

Wilderness—Travel, on 9 at 8 p.m. Return of this series in which Anthony Smith explores eight kinds of wilderness, including a desert, a jungle, a frozen waste and a swamp. Featured tonight the heights of the Himalayas.

Cable 10 Program

SATURDAY, OCT. 7

12:30 p.m. Girl's Artistic Gymnastics.
2 p.m. Fire Alert.
2:30 p.m. Urban Report with host Victoria Ald. Murray Glazier.
3 p.m. Vic West Public Meeting held Sept. 21.
5:30 p.m. Here's Lowther.

CABLE 10 CABLEVISION VICTORIA

PLANNING FOR RETIREMENT

In the continuing series about planning for retirement, alternative housing is explored and the question is asked "Should people sell their homes?" — "Pulling up Roots" is the subject of the next programme in the series. Watch this informative series every Monday evening at 7 o'clock.

"PULLING UP ROOTS" — OCT. 9th at 7 P.M. ON

10-7x **CABLE TEN VICTORIA — WHERE COMMUNITY PRODUCED TELEVISION IS SHOWN DAILY**

CABLE 10 CABLEVISION VICTORIA

Sunday, October 8

CBC 2	CBUFT 3	KOMO 4	KING 5	CHEK 6	KIRO 7	TIME	CHAN 8	KCTS 9	KSTW 11	KVOS 12	CKVU 13
Seagull Sesame Street	Woody Flumps	Insight Ag-U.S.A. Boomerang Kidsworld	Journeys Gardening Sidelines Light	TBA continued Humbard continued	Discovery Roberts Face Nation Northwest	8:00 8:30 9:00 9:30	McGowan Fisher Humbard continued	Sesame Street continued continued	Swaggart Life Good News Humbard	Discovery Swaggart Anchor Robert	Scooby continued continued continued
Lassie Decker Meeting Place	Jour du Seigneur A Comm. a suivre	Kids Are People Too Animals	TBA TBA TBA TBA	Oral Roberts Search It's Written Discovery	Dialogue Movie continued continued	10:00 10:30 11:00 11:30	Oral Roberts Discovery Auto Racing continued	continued continued Sesame Street	continued Robert Schuller Calvary	Schuller Faith Crusade continued	Robin Hood Cooking Sports
Music To See Moneymag Country CFL	Semaine Verte Musique Football:	Issues Football '78 Directions Inner City	TBA TBA TBA TBA	Winters Better Way Country CFL	continued NFL Today NFL Football	12:00 12:30 1:00 1:30	continued continued continued Movie	continued continued Wash. Week Wall Street	Movie, Sci-Fi continued Movie,	Jerry Falwell Religion PTL	Page Sports continued continued
Football continued continued continued	Montreal vs. Sask. a suivre	Election '78 Stand By Mr. Roberts Lloyd	TBA TBA TBA TBA	Football continued continued continued	continued continued continued continued	2:00 2:30 3:00 3:30	continued continued McCloud continued	News Leontyne Price Dance	Comedy continued Movie continued	Club continued continued Ruff House	continued continued Global News continued
continued Hymn Sing News	a suivre Frontieres Franco. Second	F-Troop Alias Smith and Jones News	Winning Is Everything Meet Press News	continued Hymn Sing Forum	National Geographic In Search Horowitz	4:00 4:30 5:00 5:30	continued Questions Untamed Comment	America Animation Wilderness Pro	continued continued Tarzan continued	Funorama Our Gang Movie, Adventure	Money Talks Koehler Sounds Good Lively Countr
						EVE.					
TBA World of Disney Nature	Regard Hebdo Dimanche Les Beaux	Husky Football Hardy Boys continued	Jack Patera How Come? World of Disney	News continued Sha Na Na Nature	Havoc Around Here 60 Minutes	6:00 6:30 7:00 7:30	News continued Hardy Boys continued	Soccer Long Search Egypt	Star Trek Outer Limits	continued Have Gun 60 Minutes	Sports Probe Sports Western Front
Mary continued Sidestreet continued	Dimanches a suivre a suivre a suivre	Battlestar Galactica Movie continued	Centennial continued continued continued	Lawrence Welk Sidestreet continued	Mary continued All in Family Alice	8:00 8:30 9:00 9:30	Battlestar Galactica Kaz continued	Leontyne Price Mayor of Casterbridge	Taxation Forum Probe Contact	Mixed Name Tune Movie, Comedy	Centennial continued continued continued
Marketplace Ombudsman News Movie (11:45)	a suivre Sports Cine-Club: Jonas Qui	continued continued continued News	Lifeline continued News Movie	Marketplace Ombudsman News continued	Kaz continued News Avengers	10:00 10:30 11:00 11:30	W5 continued News continued	Rush continued	Kroeze 700 Club continued continued	continued continued Movie (10:45) Drama	Roy Clark continued Sports Page
continued continued continued continued	Aura 20 Ans en L'An 2,000	News Movie (12:15) Drama continued	continued continued continued continued	Movie (12:10) continued continued continued	continued continued Movie (12:40) continued	12:00 12:30	Movie (12:10) Drama continued continued		News	continued continued	Huntley St. continued continued

Spotlight on Movies

A Thousand Clowns, on 7 at 10:30 a.m. Comedy about a happy nonconformist, starring Jason Robards (1965).

Destination Moon, on 11 at 11:30 a.m. Science fiction about the "first" moon trip. Warner Anderson (1950).

Senior Year, on 8 at 1:30 p.m. Pilot film for the Sons and Daughters series, about five highschool seniors in the 1950s (1974).

Ma and Pa Kettle at Home, on 11 at 1:30 p.m. Ma and Pa trying to help their son win a college scholarship (1954).

YOU NEVER know who you're going to meet down in the marketplace. Al Waxman (left) the King of Kensington on CBC-TV, is quickly spotted by autograph hunters in the real Kensington market in Toronto. In between scribbling well wishes (usually on hastily grabbed brown paper bags), Waxman traded some stories with CBC Marketplace hosts, Joan Watson and Bill Paul who were filming in the market for their Sunday night consumer show.

Madame X, on 11 at 3 p.m. Drama with Lana Turner playing a mother who kills to protect her son and husband from scandal. John Forsythe (1966).

Tarzan's Fight for Life, on 12 at 5 p.m. Ron Ely as Tarzan who fights natives and animals to secure a vital serum (1958).

The Gumball Raly, on 4 at 9 p.m. Comedy, for details see Wednesday's listing on Channel 6 at 9 p.m.

And Now for Something Completely Different, on 12 at 9 p.m. British-made comedy made up of wacky anthology sketches from the BBC series Monty Python's Flying Circus. Graham Chapman and John Cleese (1971).

Algiers, on 12 at 10:45 p.m. Drama about an encounter between a jewel thief and the beautiful Parisienne. Charles Boyer and Hedy Lamarr (1938).

Harper, on 5 at 11:30 p.m. Mystery about a missing millionaire, and the private detective who looks for him. Paul Newman and Lauren Becall (1966).

The Affairs of Susan, on 2 at 11:45 p.m. Joan Fontaine has four men after her, including her former husband, in this comedy also starring George Brent and Dennis O'Keefe (1945).

Top Hat, on 4 at 11:45 p.m. The best of the Fred Astaire-Giner Rogers films. Astaire plays a dancer who pursues the girl of his dreams from London to the Riviera. Great Irvin Berlin tunes (1935).

Family Plot, on 6 at 12:10 a.m. Comedy-drama, for details see Saturday's listing on Channel 8 at 12:10 a.m.

The Best of Everything, on 8 at 12:10 a.m. Drama focuses on the loves of office workers and the executives of Madison Avenue Hope Land, Suzy Parker and Joan Crawford (1959).

Death Follows the Psycho, on 7 at 12:40 p.m. Crime drama with Lorne Greene as a private detective Wade Griffin. Re-edited from the Griff series, also starring Ricardo Montalban. Made for television in 1973.

Texas, on 7 at 2:20 a.m. Western with William Holden and Glenn Ford seeking a fortune in 1866 Kansas (1941).

Ragtime Summer, on 6 at 2:40 a.m. Drama, for details see Saturday's listing on Channel 8 at 2:40 a.m.

The Glass Managerie, on 8 at 2:40 a.m. A great production of Tennessee Williams' early masterwork, in many ways superior to the original 1950 version, starring Katharne Hepburn, Sam Waterston, Joanne Miles and Michael Moriarty. Hepburn shines as the fading domineering southern belle desperately trying to instill confidence in her crippled daughter, while steering her poetry-writing son toward a more remunerative career (1973).

Today's Highlights

Auto Racing, on 8 at 11 a.m. Canadian Grand Prix to be telecast live from Montreal.

National Geographic, on 7 at 4 p.m. Americans on Everest, a film about the successful climb of Mount Everest in 1963.

Wilderness—Travel, on 9 at 5 p.m. (For details see Saturdy's listing on Channel 9 at 8 p.m.).

Nature of Things, on 2 and 6 at 7:30 p.m. This Will Do for Today, a program in which adults and children talk about their feelings and concerns of the moment, covering trivial and profound subjects which range from Saturday-night dates to fear of death.

Cable 10 Program

SUNDAY, OCT. 8

1 p.m. Camosun Today.
1:30 p.m. Once Lucky.
2 p.m. Sports Special: Juvenile Football, Oak Bay Farmer Construction vs. Saanich Hornets.
4 p.m. Money Talk with host Gerry Connor.
4:30 p.m. Homegrown Music.
5 p.m. Arts Calendar.
5:30 p.m. Here's Lowther.

COME and COMPARE
UNBELIEVABLE
INCOMPARABLE
Guaranteed Lowest Prices

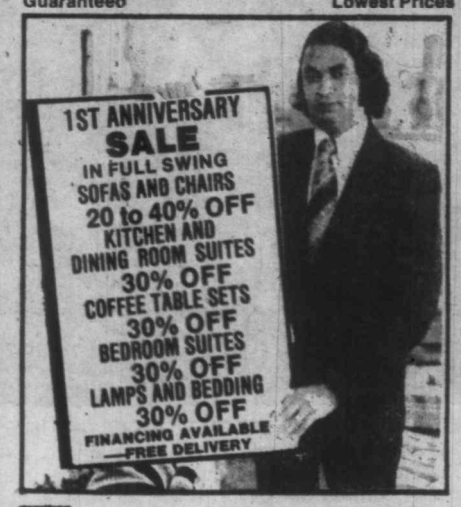

DODD'S FURNITURE
2563 QUADRA ST. 388-6663
10-7

Monday, October 9

CBC (2)	CBUFT (3)	KOMO (4)	KING (5)	CHEK (6)	KIRO (7)	TIME	CHAN (8)	KCTS (9)	KSTW (11)	KVOS (12)	CKVU (13)
Happening Marketplace Ombudsman	Mouvement Cineastes	Good Morning America (7 a.m.) Merv Griffin	Today continued Seattle Today	Canada A.M. continued Webster! continued	News continued Phil Donahue Magazine	8:00 8:30 9.00 9:30	Canada continued Webster! continued	Sesame Street	Rascals Zoo Revue Family Affair Price is	Frolics continued Movie continued	Flintstones Huntley St. continued continued
Camera 12 Mr. Dressup CFL Football	Fenetre Mag. Express Football: Ottawa	Happy Days Pyramid Family Feud Ryan's Hope	Rollers Fortune America Alive!	Giant Mr. Dressup CFL Football	All in Family Love of Life Young Search	10:00 10:30 11:00 11:30	Oktoberfest Parade Alan Hamel	Electric Co. continued continued continued	Right Mike Douglas continued	continued Movie continued continued	Ed Allen Pyramid Family Feud Ryan's Hope
continued continued continued continued	vs. Hamilton a suivre Gutenberg	All My Children One Life To Live	Squares Days of Our Lives Doctors	continued continued continued continued	News As the World Turns Guiding	12:00 12:30 1:00 1:30	Another World Apple Pie CFL	continued continued continued continued	News Adam-12 Movie, Drama	continued Van Dyke Cross-Wits M-A-S-H	All My Children Vancouver continued
Sesame St. continued Switzer Search	Clemence H. Lloyd L'Aventure Coque-	General Hospital Edge of Night Boomerang	Another World Movie continued	Emergency continued Marcus Welby, MD	Light M-A-S-H Dinah! continued	2:00 2:30 3:00 3:30	Football continued continued continued	continued continued Over Easy Consumer Kit	continued Cartoons (2:45) Popeye Banana Splits	Dating Game Tic Tac Match Game Jeannie	continued continued Global News Scooby
Bob McLean Goodies All in Family	luches Bobino L'Heure De Pointe	Six Million Dollar Man News News	continued continued C. Burnett News	Bionic Woman Sanford, Son News	Everyday continued News continued	4:00 4:30 5:00 5:30	continued Carter Six Million Dollar Man	Sesame Street Mr. Rogers Electric Co.	Superstars Beaver Lucy Partridges	Funorama Gilligan My 3 Sons Lucy	Planets Partridges Petticoat Squares
						EVE.					
News Country Music Awards	Ce Soir Rencontres Cirques Du Monde	News News NFL Football	News continued Seattle Squares	News Country Music Awards	News M.T. Moore Newlyweds Joker's Wild	6:00 6:30 7:00 7:30	News continued Old Country National	Growing Years Dick Cavett MacNeil Newsworld	Brady Bunch My 3 Sons Hogan Bob Newhart	Andy Griffith Gong Show Joker's Wild Two's Company	Carol Burnett Bob Newhart Vancouver continued
M.T. Moore Quiz 25th WKRP	Humaine Papa Cher Selection: Mauvais	continued continued continued continued	Little House Movie continued	Little House Chopper Squad	WKRP M-A-S-H continued Country	8:00 8:30 9:00 9:30	Fire Drill Petticoat Vegas continued	Fall of Eagles Ten Who Dared	Movie continued continued continued	Newlyweds Merv Griffin continued	continued continued Movie, Drama
M-A-S-H Newsmag News After	Perdant Sports Frontieres (11:15)	Bonkers! Hollywood! News Movie,	continued continued News Johnny	Hollywood Newsmag News News	Music Awards News Rockford	10:00 10:30 11:00 11:30	Lou Grant continued News continued	Movie, Drama continued Thomas	News Love Experts Odd Couple Gong Show	Luke's Kingdom Love Experts Rockford	continued continued Sports Page
Dark (11:45) Lord Wimsey (12:45)	Brigades Du Tigre	Mystery continued	Carson continued Tomorrow continued	Movie (12:10) continued continued continued	Files Movie (12:40) continued	12:00 12:30	Movie (12:10) continued continued continued	(11:45)	700 Club continued News	Files Movie (12:40) continued	Movie continued continued Movie

Spotlight on Movies

Choppy and the Princess, on 12 at 9 a.m. Fantasy about the adventures of a cricket and a princess, with songs and animation (1974).

Once Upon a Time, on 12 at 10:30 a.m. Cartoon, a collection of stories produced in Europe (1976).

The Ceremony, on 11 at 1 p.m. Drama about murder, robbery and jealousy, involving two brothers in Tangier's underworld. Laurence Harvey and Robert Walker (1964).

Kaleidoscope, on 5 at 3 p.m. British-made comedy with Susannah York as a vivacious blonde who cramps the style of a playboy out to break the bank at a European casino. Warren Beatty (1966).

RETURN OF THE PUMPERNICKEL — Johnny Wayne recreates his role as Sir Percy Fynke, alias "The Brown Pumpernickel", with Frank Shuster as his nemesis, Citizen Maldetete, when the first of four Wayne and Shuster Superspecials is seen on the CBC-TV network, Monday, Oct. 2 at 9 p.m. Carol Robinson, who knits, plays Madame Defarge.

Blue Hawaii, on 11 at 8 p.m. Musical starring Elvis Presley and Joan Blackman (1961).

Secrets of Three Hungry Wives, on 5 at 9 p.m. Mystery made for television, about the murder of a philandering financier. James Franciscus and Jessica Walter (1978).

Jackson County Jail, on 13 at 9 p.m. Drama about a career woman whose cross-country motor trip turns into a nightmare. Yvete Mimieux and Tommy Lee Jones (1976).

The Way Ahead, on 9 at 10 p.m. British-made drama about a group of civilians who are drafted into the infantry during the Second World War, and then are send to the battlefield in North Africa. Well done war movie starring David Niven and Stanley Holloway (1944).

Sherlock Holmes and the Spider Woman, on 4 at 11:30 p.m. Mystery about a woman heading a group of killers. Gale Sondergaard, Basil Rathbone and Nigel Bruce (1944).

A Coffin for the Bride, on 13 at midnight. British-made crime drama made for television, about a fortune hunter who marries and then murders wealthy women. Michael Jayston and Helen Mirren (1974).

The Last of the Secret Agents?, on 6 at 12:10 a.m. Comedy about two Americans in France who set out to capture an international gang of art thieves. Steve Rossi and Marty Allen (1966).

The Magnificent Seven Deadly Sins, on 8 at 12:10 a.m. British-made comedy made up of vignettes spoofing avarice, envy, gluttony, lust and pride, among other things. Bruce Forsyth and Harry Secombe (1971).

Unwed Father, on 7 and 12 at 12:40 a.m. Drama made for television about a teenage father who fights for the custody of his baby. Joseph Bottoms and Kay Lenz (1974).

Attack of the Mushroom People, on 13 at 1:30 a.m. Japanese-made science fiction about members of a yachting party who, after being cast ashore on a uncharted island, encounter a plant that takes over their bodies (1963).

City Beneath the City, on 6 at 2:10 a.m. Adventure starring Anthony Quinn and Robert Ryan who dive for sunken gold treasure in West Indies. Also in the cast are Mala Powers and George Matthews (1953).

The Strangers in 7A, on 7 at 2:10 a.m. Drama made for television, about a couple held captive by a gang of would-be-robbers. Andy Griffith and Ida Lupino (1972).

Blood Mania, on 8 at 2:25 a.m. Thriller about blackmail murder and seduction. Peter Carpenter and Maria de Argon (1971).

Today's Highlights

Oktoberfest Parade, on 8 at 10 a.m. The parade kicks off the 10th annual beer-drinking festival held in Kitchener, Ont.

Country Music Association Awards, on 2 and 6 at 6:30 p.m. The 12th annual telecast from Nashville, with Johnny Cash as host.

National Fire Drill, on 8 at 7:30 p.m. Audience-participation test pointing at the things people should know about fire—how to survive one and how to prevent one. The hour-long program is supplemented by newsreel footage of fire disasters and demonstrations of escape techniques. There will also be interviews with firemen, doctors and safety experts. Jack McGaw is the host.

Ten Who Dared, on 9 at 9 p.m. Return: the first of a series of 10 recreations of explorations—from Columbus to Amudsen.

Cable 10 Program

MONDAY, OCT. 9

6 p.m. Here's Lowther.
7 p.m. Tomorrow Is Now.
7:30 p.m. Hindustani Khana.
8 p.m. Urban Report with host Victoria Ald. Murray Glazier.
8:30 p.m. Money Talk with host Gerry Connor and guest Robert O'Connor discussing commercial insurance.
9 p.m. Sports Special: Wenman Cup.

FRAMING IS OUR ONLY BUSINESS
CALL THE SPECIALISTS
● PRINTS ● MATS ● MOULDING ● CUSTOM FRAMING ● EXPERT CRAFTSMANSHIP
● REASONABLE RATES ● NEEDLEWORK A SPECIALTY ● TRADE INQUIRIES WELCOME
592-7115
2002 Oak Bay Ave. (at Foul Bay Rd.)
Taplin Art & Frames
CHARGEX VISA master charge
10-28x

Tuesday, October 10

CBC 2	CBUFT 3	KOMO 4	KING 5	CHEK 6	KIRO 7	TIME	CHAN 8	KCTS 9	KSTW 11	KVOS 12	CKVU 13
Coronation St. Newsmag	Mouvement Cineastes	Good Morning America (7 a.m.) Merv Griffin	Today continued Seattle Today	Canada A.M. continued Webster! continued	News continued Phil Donahue	8:00 8:30 9:00 9:30	Canada A.M. continued Webster! continued		Rascals Zoo Revue Comedy Price is	Frolics continued Dick Van Dyke Price'is	Flintstones Huntley St. continued continued
Schools Mr. Dressup Sesame Street	Animagerie Mag. Express Clemence Liberte	Happy Days Pyramid Family Feud Ryan's Hope	Rollers Fortune America Alive!	Yoga Mr. Dressup Barton, Company	All in Family Love of Life Young Search	10:00 10:30 11:00 11:30	Yoga Cooking Mad Dash Definition	Electric Company continued continued	Right Mike Douglas continued	Right Love of Life Phil Donahue	Ed Allen Pyramid Family Feud Ryan's Hope
Switzer Search Bob McLean	Oncle Bill Coqueluches a suivre Femme	All My Children One Life To Live	Squares Days of Our Lives Doctors	News: Ida Clarkson Marcus Welby, MD	News As World Turns Guiding	12:00 12:30 1:00 1:30	News Movie, Western continued	continued continued continued continued	News Adam-12 Movie, Drama	Doc on Go All in Family All in Family M-A-S-H	All My Children Vancouver continued
Edge of Night Sky Begins Take 30 Cooks	a suivre Cinema: Le Grand Alibi	General Hospital Edge of Night Treehouse	Another World Movie, Comedy	Edge of Night Sky Begins Take 30 Cooks	Light M-A-S-H Dinah! continued	2:00 2:30 3:00 3:30	Another World Alan Hamel	continued continued Over Easy Survival	continued Cartoons (2:45) Popeye Banana Splits	Dating Game Dough Match Game Jeannie	continued continued Global News Scooby-Doo
Just William All in Family World Series	Bobino Egregores Serie Mondiale	Six Million Dollar Man News continued	continued continued World Series	Bionic Woman World Series	Everyday continued News continued	4:00 4:30 5:00 5:30	Price is Right Six Million Dollar Man	Sesame Street Mr. Rogers Electric Co.	Superstars Beaver I Love Lucy Partridges	Funorama Gilligan My 3 Sons I Love Lucy	Planets Partridges Petticoat Squares
						EVE.					
continued continued continued continued	Baseball a suivre a suivre L'Heure	continued News PM Northwest Sha Na Na	continued continued continued continued	continued continued continued continued	News M.T. Moore Newlyweds Joker's	6:00 6:30 7:00 7:30	News continued Headlines What's Line?	Blue Marble Dick Cavett MacNeil Newsmakers	Brady Bunch My 3 Sons Hogan Bob Newhart	Andy Griffith Gong Show Joker's Wild On the Buses	Carol Burnett Bob Newhart Vancouver continued
News M.T. Moore Goodies Leo and Me	De Pointe Ce Soir Rencontres Film:	Happy Days Laverne 3's Company Taxi	continued Movie, Drama continued	Stand By Sha Na Na Beauty Show Sanford, Son	Paper Chase Movie, Drama	8:00 8:30 9:00 9:30	Wonder Woman Beginning Taxi	Evening at Symphony Documentary Two Ronnies	Movie, Drama continued continued	Newlyweds Merv Griffin continued	continued Laverne Movie, Drama
TBA continued News continued	A Comm. Journal a suivre Rencontres	Starsky, Hutch News Movie,	continued News continued Johnny	Starsky, Hutch News continued	continued continued continued News	10:00 10:30 11:00 11:30	Quincy continued News continued	Movie, Documentary continued continued	News Love Experts Odd Couple Gong Show	Upstairs, Downstairs Love Experts Movie,	continued continued continued Sports Page
After Dark (11:45)	Confidence Cinema: Secondes En Enfer	Thriller continued continued continued	Carson continued Tomorrow continued	Movie (12:10) Comedy Drama Movie (1:55)	Barnaby Jones Madigan continued	12:00 12:30	Movie (12:10) Adventure continued Movie (1:55)		700 Club continued News	Drama continued continued 700 Club	Movie, Comedy continued Movie

Spotlight on Movies

The Daughters of Joshua Cabe, on 8 at 12:30 p.m. Western about a trapper and the three women he engages to help him win a homesteading claim. Buddy Ebsen. Made for television in 1972.

The Best Man, on 11 at 1 p.m. Drama based on the Broadway hit by Gore Vidal, about a power struggle for the presidential nomination in the United States. Henry Fonda (1964).

How Sweet It Is, on 5 at 3 p.m. Comedy about a married couple on a vacation in Europe. Good fun, starring Debbie Reynolds and James Garner (1968).

Toward the Unknown, on 11 at 8 p.m. An interesting drama starring William Holden, Lloyd Nolan and Virginia Leith. The story is about the jet-test pilots and their personal involvements (1956).

Hotel, on 5 at 8:30 p.m. Trials and tribulations at a posh New Orleans hotel, starring Rod Taylor, Catherine Spaak and Karl Malden. The story is based on the novel by Arthur Hailey (1967).

Once Is Not Enough, on 7 and 13 at 9 p.m. Drama based on the novel by Jacqueline Susann, about life and love among the jet set. The story focuses on the relationship of a fading Hollywood producer and his daughter. Kirk Douglas and Deborah Raffin (1975).

WHEN ELAINE (Marilu Henner, left) throws a cocktail party for her friends in the art world, Alex (Judd Hirsch) poses as a person who extinguishes oil rig fires and draws the attention of the lovely and leggy Rita (Andra Akers), which also draws some jealous attention from Elaine in the "Come As You Aren't" episode of the ABC Television Network's new comedy series, "Taxi," airing Tuesday, Oct. 10, at 9:30 p.m.

Word Is Out, on 9 at 10 p.m. Documentary about 26 homosexuals who speak about their lives (1978).

Play Misty for Me, on 4 at 11:30 p.m. Thriller about a disc jockey whose most ardent fan is a dangerous psychotic. Clint Eastwood and Jessica Walter (1971).

Saturday Night and Sunday Morning, on 12 at 11:30 p.m. A great, British-made drama starring Albert Finney and Shirley Ann Field. The story focuses on the life and loves of a young working-class rascal from the English midlands (1961).

Who's Been Sleeping in My bed, on 13 at midnight. Comedy about various misunderstandings between a television matinee idol, played by Dean Martin, and the girls in his life—Elizabeth Montgomery and Carol Burnett (1963).

Wild in the Sky, on 6 at 12:10 a.m. Comedy-drama about three anti-war radicals planning to hijack a plane carrying a nuclear bomb. Georg Stanford Brown and Brandon de Wilde (1973).

Kiss and Kill, on 8 at 12:10 a.m. Adventure with Christopher Lee planning to destroy the world. British-made in 1969.

The Naked Prey, on 6 at 1:55 a.m. A striking advenure film about man versus African jungle. Cornel Wilde plays, a safari guide who watches his party of three hunters brutally killed by a tribe whose members decide to give him a chance for survival (1966).

Postmark for Danger, on 13 at 2 a.m. British-made mystery about murder and diamond smuggling in England. Terry Moore (1956).

Town Tamer, on 8 at 2:10 a.m. Western about a frontier lawyer seeking his wife's killer. Terry Moore and Dana Andrews (1965).

Sirocco, on 7 at 2:45 a.m. Drama about gun running in Damascus, starring Humphrey Bogart, Lee J. Cobb and Marta Toren (1951).

Today's Highlights

World Series, on 2, 5 and 6 at 5:15 p.m. Game one in the fall classic is telecast from the park of the National League champions.

Evening at Symphony, on 9 ay 8 p.m. Return: music by Stravinsky and Brahms opens a fifth season of concerts by conductor Seiji Ozawa and the Boston symphony.

Cable 10 Program

TUESDAY, OCT. 10

6 p.m. Here's Lowther.
6:30 p.m. That Particular Day.
7 p.m. Music Victoria.
7:30 p.m. Le Club Canadian Francais.
8 p.m. Fitness, Fatness and Fun: health and nutrition with UVic's Dr. Collis.
9 p.m. Tuesday at Nine: a discussion on School District No. 61 with host Carol Pick-up.
10 p.m. Homegrown Music.

DISCOVER THE EURODOWN EXPERIENCE
"MOVE UP TO DOWN"
● DOWN QUILTS, PILLOWS AND ACCESSORIES
Euro Down Quilts
1728 DOUGLAS ST. 384-0133 (OPPOSITE THE BAY)
VANCOUVER 622 SEYMOUR, 669-6833
BURNABY 4781 KINGSWAY, 437-9333
● MANUFACTURED HERE IN VICTORIA
9-30X

Wednesday, October 11

CBC 2	CBUFT 3	KOMO 4	KING 5	CHEK 6	KIRO 7	TIME	CHAN 8	KCTS 9	KSTW 11	KVOS 12	CKVU 13
Happening Pacific Report	Mouvement Cineastes	Good Morning America Merv Griffin	Today continued Seattle Today	Canada A.M. continued Webster! continued	News continued Phil Donahue	8:00 8:30 9:00 9:30	Canada A.M. continued Webster! continued	Sesame Street	Rascals Zoo Revue Comedy Price Is	Frolics continued Dick Van Dyke Price Is	Flintstones Huntley St. continued continued
Schools Mr. Dressup Sesame Street	Tam Tam Mag. Express Clemence Les Exclus	Happy Days Pyramid Family Feud Ryan's Hope	Rollers Fortune America Alive!	Yoga Mr. Dressup Barton, Company	All in Family Love of Life Young Search	10:00 10:30 11:00 11:30	Yoga Cooking Mad Dash Definition	Electric Co. continued continued	Right Mike Douglas continued	Right Love Phil Donahue	Ed Allen Pyramid Family Feud Ryan's Hope
Switzer Search Bob McLean	Chevaux Coqueluches a suivre Femme	All My Children One Life continued	Squares Days of Our Lives Doctors	News; Ida Clarkson Marcus Welby, MD	News As World Turns Guiding	12:00 12:30 1:00 1:30	News McMillan and Wife continued	Nova continued TBA TBA	News Adam-12 Movie continued	Doc on Go All In Family Cross-Wits M-A-S-H	All My Children Vancouver continued
Edge of Night The Sky Take 30 Cooks	a suivre Le Temps De Vivre a suivre	continued continued Edge of Night Boomerang	Another World Movie continued	Schools The Sky Take 30 Cooks	Light M-A-S-H Dinah! continued	2:00 2:30 3:00 3:30	Another World Alan Hamel	TBA TBA Over Easy Book Beat	continued Cartoons (2:45) Popeye Banana Splits	Dating Game Dough Match Game Jeannie	continued Going Places Global News Scooby-Doo
Just William Kids Only World Series	Bobino Le Grenier Serie Mondiale	Afterschool Special News continued	continued continued World Series	Bionic Woman World Series	Everyday continued News continued	4:00 4:30 5:00 5:30	Price is Right Hollywood! Lottery	Sesame Street Mr. Rogers Electric Co.	Superstars Beaver I Love Lucy Partridges	Funorama Gilligan My 3 Sons I Love Lucy	Planets Partridges Petticoat Squares
						EVE.					
continued continued continued continued	Baseball a suivre a suivre L'Heure	continued continued Northwest Election '78	continued continued continued continued	continued continued continued continued	News M.T. Moore Newlyweds Joker's	6:00 6:30 7:00 7:30	News continued Clappers Donna Fargo	Marble Dick Cavett MacNeil Comedy	Brady Bunch My 3 Sons Hogan Bob Newhart	Andy Griffith continued Joker's Wild Patrick's Wives	Carol Burnett continued Vancouver continued
News M.T. Moore Muppets Goodies	De Pointe Ce Soir Rencontres Garcons	Eight Is Enough Charlie's Angels	continued Movie continued continued	Star Trek Movie continued	Rich Man, Poor Man Movie continued	8:00 8:30 9:00 9:30	NHL Hockey continued continued	Marie Curie Great Performances	Jesus Trip Cowboys, Documentary	Newlyweds Merv Griffin continued	continued continued Movie Drama
29[illegible] TBA News Canada (11:45)	Patrie Journal a suivre Reflets	Vegas continued News (11:15) Police	continued continued News Johnny	continued continued News continued	continued continued News Hawaii	10:00 10:30 11:00 11:30	continued continued News News	continued Newsmakers Scenes from a Marriage	News Love Experts Odd Couple Gong Show	Justice continued Love Experts Hawaii	continued continued Sports Page continued
After Dark	D'Un Pays Cinema: La Corne De Chevre	Woman S.W.A.T. (12:40)	Carson continued Tomorrow continued	Movie (12:10) Comedy continued continued	Five-O continued Kojak (12:40)	12:00 12:30	News Movie continued continued		700 Club News	Five-O continued Kojak 700 Club	Movie continued continued Movie

Spotlight on Movies

CHARLES LAMPKIN opens a new world of love and trust for a shy child — Ronnie Scribner — as the boy learns that color has no meaning among friends in A Home Run for Love, airing on the ABC Television Network's ABC Afterschool Specials series, Wednesday, Oct. 11 at 4 p.m.

McHale's Navy, on 11 at 1 p.m. Comedy with the crew of PT-73 trying to pay off a debt. Ernest Borgnine and Joe Flynn (1964).

Powderkeg, on 5 at 3 p.m. Adventure about two men who come to the aid of a group of train passengers held captive by a Mexican revolutionary. Rod Taylor and Dennis Cole (1971).

On a Clear Day, on 5 at 8:30 p.m. Vincent Minelli version of the Broadway hit, starring Barbra Streisand as a coed with ESP (1970).

The Gumball Rally, on 6 at 9 p.m. Comedy about an annual auto race from New York to California. (1976).

Lifeguard, on 7 and 13 at 9 p.m. Drama set in Southern California about a 32-year-old beachboy, played by Sam Elliott. Anne Archer and Stephen Young (1976).

The Silent Gun, on 13 at midnight. Western with Lloyd Bridges as a sheriff who carries an unloaded pistol, depending on his reputation for protection. John Beck and Ed Begley (1969).

On the Double, on 6 at 12:10 a.m. Comedy starring Danny Kaye as a timid GI who uses impersonations to confuse the Nazis. Dana Wynter (1961).

The Trap, on 8 at 12:10 a.m. An absorbing British-Canadian-made adventure set in the pioneer days of British Columbia. A raw, tough and unusual movie, about a fur trapper and a mute girl he has bartered for as wife, and their struggle in the northern wilderness of 19th-century Canada. An athentic and exciting adventure tale, spiced by low-key humor and a offbeat romance. Top-notch performances by Rita Tushingham and Oliver Reed. Filmed on location in British Columbia in 1966.

Finger of Guilt, on 13 at 1:30 a.m. British-made drama about a movie director victimized by a mysterious young woman. Richard Basehart (1956).

The Hanged Man, on 7 at 1:50 a.m. Western made for television about a wandering gunslinger who comes to the aid of a widow manaced by a ruthless silver baron. Steve Forrest and Sharon Acker 1974).

The Monk, on 8 at 2:10 a.m. Crime drama about an investigator in murder and blackmail. George Maharis and Hanet Leigh (1969).

Carnival of Crime, on 6 at 2:40 a.m. Spanish-made mystery about marital infidelity and murder (1964).

Escape from Hell Island, on 8 at 3:40 a.m. Drama about a fishing boat captain who tries to smuggle a young woman out of Cuba . Mark Steven, Linda Scott and Jack Donner (1963).

Bergman's Play Back

Ingmar Bergman's original television series, Scenes from a Marriage, returns to Public TV 9, Wednesday, Oct. 11, at 11 p.m. This newly dubbed English version, hosted by Liv Ullman, airs each Wednesday at 11 p.m.

Starring Liv Ullman and Erland Josephson as a couple whose relationship is under examination, and Bibi Andersson and Jan Malmsjo as their friends, the six episodes of Scenes from a Marriage follow the marriage over a 10-year period, from placid innocence to confrontation, separation, seduction, divorce and semi-reunion.

Today's Highlights

Phil Donahue, on 12 at 11 a.m. The guest on today's program is jazz musician Chuck Manglone.

World Series, on 2, 5 and 6 at 5 p.m. Pre-game show followed by game two.

Lottery, on 8 at 5:30 p.m. Western Express Lottery draw.

Marie Sklodowska Curie, on 9 at 8 p.m. A five-part biography of the Polish-born scientist who won the Nobel prize in 1911 for her work on the isolation of radium and polonium, and for her investigation of their chemical properties. Marie Curie was born in Warsaw in 1867, but spent most of her adult life in France. She died in 1934.

Muppet Show, on 2 at 9 p.m. Liberace is accompanied by a chorus of Mupet birds in a piano concert.

Scenes from Marriage, on 9 at 11 p.m. Return: Ingmar Bergman's six-part study of a marriage in decline.

Cable 10 Program

WEDNESDAY, OCT. 11

6 p.m. Here's Lowther.
6:30 p.m. Natural Gardening.
7 p.m. Arts Calendar.
8 p.m. Canadian Forces Pacific.
9 p.m. The Law Centre Presents: citizens' problems with host Ron Rapin.
10 p.m. Camosun Today.
10:30 p.m. En Francais S'il Vous Plait.

'78
SELLOUT
SAVE!
SAVE!

SAVE AT
PACIFIC
mazda
PEUGEOT
810 Johnson 385-1451

Thursday, October 12

CBC (2)	CBUFT (3)	KOMO (4)	KING (5)	CHEK (6)	KIRO (7)	TIME	CHAN (8)	KCTS (9)	KSTW (11)	KVOS (12)	CKVU (13)
Happening Coronation St. Kilahanie	Mouvement Cinéastes	Good Morning America (7 a.m.) Merv Griffin	Today continued Seattle Today	Canada A.M. continued Webster! continued	News continued Phil Donahue	8:00 8:30 9:00 9:30	Canada A.M. continued Webster! continued	Sesame Street	Rascals Zoo Revue Comedy Price is	Frolics continued Van Dyke Price is	Flintstones Huntley St. continued continued
B.C. Schools Mr. Dressup Sesame Street	Animagerie Mag. Express Clemence Animal	Happy Days Pyramid Family Feud Ryan's Hope	Rollers Fortune America Alive!	Yoga Mr. Dressup Barton, Company	All in Family Love of Life Young Search	10:00 10:30 11:00 11:30	Yoga Cooking Mad Dash Definition	Electric Company continued continued	Right Mike Douglas continued	Right Love of Life Phil Donahue	Ed Allen Pyramid Family Feud Ryan's Hope
Switzer Search Bob McLean	Demetan Coquetiuches à suivre Femme	All My Children One Life To Live	Squares Days of Our Lives Doctors	News; Ida Clarkson Marcus Welby, MD	News As the World Turns Guiding	12:00 12:30 1:00 1:30	News Movie continued continued	Cinematic Eye continued continued	News Adam-12 Movie continued	Doc on Go All in Family Cross-Wits M-A-S-H	All My Children Vancouver continued
Edge of Night The Sky Take 30 Cooks	à suivre Cinema: Gendarme St. Tropez	General Hospital Edge of Night Treehouse	Another World Movie continued	B.C. Schools The Sky Take 30 Cooks	Light M-A-S-H Dinah! continued	2:00 2:30 3:00 3:30	Another World Alan Hamel	continued continued Over Easy Julia Child	continued Cartoons (2:45) Popeye Banana Splits	Dating Game Tic Tac Match Game Jeannie	continued continued Global News Scooby
Just William Kids Only Goodies All in Family	Bobino Gobelet L'Heure De Pointe	Six Million Dollar Man News continued	continued continued Carol Burnett News	Bionic Woman Sanford, Son News	Everyday continued News continued	4:00 4:30 5:00 5:30	Price is Right Six Million Dollar Man	Sesame Street Mr. Rogers Electric Co.	Superstars Beaver I Love Lucy Partridges	Funorama Gilligan My 3 Sons I Love Lucy	Planets Partridges Petticoat Squares
						EVE.					
News continued M.T. Moore Trivia	Ce Soir Rencontres Lettres Tac du Tac	News News Northwest Exploration	continued News Seattle Match Game	News News Movie continued	News M.T. Moore Newlyweds Joker's Wild	6:00 6:30 7:00 7:30	News continued Stars on Ice Patsy Gallant	Blue Marble Dick Cavett MacNeil Documentary	Brady Bunch My 3 Sons Hogan Bob Newhart	Griffith Gong Show Joker's Wild On the Buses	Carol Burnett Bob Newhart Vancouver continued
Barney Miller Kensington Canadian Express	Travail Films à suivre à suivre	Mork Happening Barney Miller Soap	Project UFO Quincy continued	continued continued Hawaii Five-O	Waltons continued Hawaii Five-O	8:00 8:30 9:00 9:30	Project UFO Live It Up Soap	Nova continued Rush continued	Donna Fargo Marty Robbins Dolly Pop Goes	Newlyweds Merv Griffin continued	continued continued Kotter People
TBA TBA News Canada (11:45)	à suivre Journal à suivre Jason	Family continued News Starsky,	Weekend continued News Johnny	Barnaby Jones News continued	Barnaby Jones News M-A-S-H	10:00 10:30 11:00 11:30	Family continued News continued	Two Ronnies Visions Alberto Guthrie	News Love Experts Odd Couple Gong Show	Upstairs, Downstairs Love Experts M-A-S-H	Eddie Capra Mysteries Sports Page
After Dark Professionals (12:45)	King Cinema: Un Cave à suivre	Hutch S.W.A.T. (12:40) continued	Carson continued Tomorrow continued	Movie (12:10) continued continued Movie (1:55)	Movie (12:05) continued continued	12:00 12:30	Movie (12:10) continued continued	In Concert	700 Club continued News	Movie (12:05) continued 700 Club (1:50)	Movie continued continued Movie

Spotlight on Movies

In Search of America, on 8 at 12:30 p.m. Drama about members of an affluent family who come to grips with contemporary values at an outdoor rock festival. Carl Betz, Vera Miles and Jeff Bridges (1971).

Doomwatch, on 11 at 1 p.m. British-made mystery about disfigured inhabitants on a Cornish island. Ian Bannen and Judy Geeson (1972).

A Patch of Blue, on 5 at 3 p.m. An absorbing film about a mistreated blind girl who is befriended by a compassionate young man, played by Sidney Poitier. Elizabeth Hartman, Shelley Winters and Ivan Dixon (1965).

A Guide for the Married Woman, on 6 at 7 p.m. Comedy made for television, about infidelity played for laughs (1978).

Death to Sister Mary, on 13 at midnight. British-made mystery, about cast members of a television series who become the targets of a crazed fan. George Maharis and Jennie Linden. Made for television in 1974.

All Fall Down, on 7 and 12 at 12:05 a.m. Drama about the troubles of a family living in Florida. Warren Beatty, Eva Marie Saint and Karl Malden (1962).

This Is a Hijack, on 6 at 12:10 a.m. Airborne crime drama about an unpaid gambling debt. Adam Roarke (1973).

Gigot, on 8 at 12:10 a.m. Drama about the adventures of a simple-minded Parisian mute and a prostitute's child. Jackie Gleason and Garielle Dorziat (1962).

My Six Loves, on 13 at 1:30 a.m. Drama about a Broadway star who is granted temporary custody of six homeless children. Debbie Reynolds, Cliff Robertson and David Janssen (1963).

The Swinger, on 6 at 2:10 a.m. Comedy about an authoress feigning promiscuity to promote her sensational novel. Ann-Margret and Tony Franciosa (1966).

Footsteps on the Moon, on 8 at 2:10 a.m. Documentary record of the historic Apollo 11 mission that landed man on the moon. Narrated by Wernher von Braun. The film features photographs by Neil Armstrong, Michael Collins and Edwin Aldrin (1969).

Who Was That Lady?, on 7 at 2:30 a.m. Comedy about marital misunderstandings that result in a spy plot. Tony Curtis and Dean Martin (1960).

Today's Highlights

Dick Cavett, on 9 at 6:30 p.m. The conclusion of a conversation with John Ehrlichman.

Exploration Northwest, on 2 at 7:30 p.m. Tonight's program features early logging methods, shown in old photographs and described by veteran loggers, and contrasted with modern techniques at a tree farm.

Nova, on 2 at 8:30 p.m. One Small Step, the first of two reports on space exploration.

People, on 13 at 9:30 p.m. Television edition of People magazine, featuring celebrity profiles and interviews, with Phyllis George and Mark Shaw. The first issue peeks at Greta Garbo strolling in Manhattan, Suzanne Somers modeling negligees, Elizabeth Taylor—her husbands and progeny; and singer Willie Nelson.

Visions, on 9 at 10:30 p.m. Return of this acclaimed series featuring plays written for television. The series opens with Charlie Smith and the Fritter Tree, Charles Johnson's dramatized biography of "the oldest living American."

VISIONS

Visions, the Peabody Award-winning series of original teleplays, returns for a third season on Public TV 9 Thursday, Oct. 12, at 10:30 p.m. with Charles Johnson's "Charlie Smith and the Fritter Tree."

"Charlie Smith and the Fritter Tree" is a dramatization of the life of America's oldest living citizen, a 135-year-old former slave who had careers as a cowboy, train robber, saloon owner and carnival attraction.

Cable 10 Program

THURSDAY, OCT. 12

5 p.m. House of Commons Question Period.
6 p.m. Here's Lowther.
6:30 p.m. Music Victoria.
7 p.m. The Native Indian Survival March.
8 p.m. Civic Affairs.

'78 SELLOUT
SAVE! SAVE!

SAVE AT
pacific mazda PEUGEOT
810 Johnson 385-1451

TV SERVICE

EATON'S
Television and Appliance Repair
Dial 382-7141
Ask for Appliance Repairs

ELECTROHOME
For Fast, Reliable Color TV Service
CITY CENTRE TV
University Heights Centre
Open Daily 10 a.m.-10 p.m.
477-6971

Sears
TV Repairs
595-9111
Charge It on Your Simpsons-Sears All Purpose Account

IT PAYS TO TO ADVERTISE In the TV SERVICE GUIDE

Kent's TV
FACTORY AUTHORIZED SERVICE FOR
• SONY • SANYO
• RCA ELECTROHOME
SERVICE TO ALL MAKES OF TV's, RADIOS, STEREOS
742 FORT ST. 383-7104
6-3

FAST
Professional TV Service
House Calls (All Makes)
CARRY-IN
385-3832
BUTLER BROTHERS
1720 DOUGLAS
OPP. THE BAY
9-30

Friday, October 13

CBC (2)	CBUFT (3)	KOMO (4)	KING (5)	CHEK (6)	KIRO (7)	TIME	CHAN (8)	KCTS (9)	KSTW (11)	KVOS (12)	CKVU (13)
Days of Sadness	Mouvement Cineastes	Good Morning America Merv Griffin	Today continued Seattle Today	Canada A.M. continued Webster! continued	News continued Phil Donahue	8:00 8:30 9:00 9:30	Canada A.M. continued Webster! continued	Sesame Street	Rascals Zoo Revue Comedy Price is	Frisky Frolics Van Dyke Price is	Flintstones Huntley St. continued continued
Schools Mr. Dressup Sesame Street	Boite Mag. Express Nature Arc-en-Ciel	Happy Days Pyramid One Life To Live	Rollers Fortune America Alive!	Yoga Mr. Dressup Barton, Company	All in Family Love of Life Young Search	10:00 10:30 11:00 11:30	Yoga Cooking Mad Dash Definition	Electric Company continued continued	Right Mike Douglas continued	Right Love of Life Phil Donahue	Ed Allen Pyramid Family Feud Ryan's Hope
Switzer Search Bob McLean	Prince Noir Coqueluches a suivre Femme	All My Children One Life To Live	Squares Days of Our Lives Doctors	News; Ida Clarkson Marcus Welby, MD	News As the World Turns Guiding	12:00 12:30 1:00 1:30	News Banacek continued continued	Freestyle continued continued continued	News Adam-12 Movie, Drama	Doc in House All in Family Cross-Wits M-A-S-H	All My Children Vancouver continued
Edge of Night Sky Begins Take 30 Cooks	a suivre Ateliers a suivre Fanfreluche	General Hospital Edge of Night Treehouse	Another World Movie, Drama	Schools Sky Begins Take 30 Cooks	Light M-A-S-H Dinah! continued	2:00 2:30 3:00 3:30	Another World Alan Hamel	continued continued Over Easy Speakout	continued Cartoons (2:45) Popeye Banana Splits	Dating Game Tic Tac Match Game Jeannie	continued continued Global News Scooby
Just William Kids Only World Series	Bobino D'Accord? Serie Mondiale	Six Million Dollar Man News continued	continued continued World Series	Bionic Woman World Series	Everyday continued News continued	4:00 4:30 5:00 5:30	Price is Right Six Million Dollar Man	Sesame Street Mr. Rogers Electric Co.	Superstars Beaver I Love Lucy Partridges	Funorama Gilligan My 3 Sons I Love Lucy	Planets Partridges Petticoat Squares
						EVE.					
continued continued continued continued	Baseball a suivre a suivre L'Heure	News News PM Northwest Muppets	continued continued continued continued	continued continued continued continued	News M.T. Moore Newlyweds Joker's Wild	6:00 6:30 7:00 7:30	News continued Disco Circus	Growing Years Dick Cavett MacNeil Victory Garden	Brady Bunch My 3 Sons Hogan Bob Newhart	Andy Griffith Gong Show Joker's Wild Doc on Go	Carol Burnett Bob Newhart Vancouver continued
News M.T. Moore Goodies Alcohol	De Pointe Ce Soir Rencontres Fantomes	Donny, Marie Movie, Comedy	continued Movie, Comedy Drama	Incredible Hulk Charlie's Angels	Wonder Woman Incredible Hulk	8:00 8:30 9:00 9:30	Donny, Marie Rockford Files	Wash. Week Wall Street Mayor of Casterbridge	Dating Game Next Step Hot City, Music	Newlyweds Merv Griffin continued	continued continued Grease Day U.S.A.
Pacific Report News Canada (11:45)	Lion Journal a suivre Cinema:	Drama continued News Baretta	continued News continued Johnny	American Girls News continued	Flying High News Movie,	10:00 10:30 11:00 11:30	Sword of Justice News continued	Turnabout Cinema B.C. Soundstage continued	News Love Experts Odd Couple Gong Show	Raffles continued Love Experfs New	Flying High Sports Page
After Dark Dallas (12:45) continued	La Cible Hurlante Cine-Nuit: Narc. Bureau	continued Avengers (12:40) continued	Carson continued Midnight Special	Movie (12:10) Drama continued continued	Thriller continued Movie, Thriller	12:00 12:30	Movie (12:10) Crime Drama continued		Comedy Shop News continued continued	Avengers Movie (12:40) Drama continued	Movie, Adventure continued continued

RONNIE BARKER LATE BLOOMING

(Continued from Page 1)

and quickness of body as well as mind. Despite his ample girth, he moves nimbly and with great precision. In The Two Ronnies, which combines sketches, monologues and elaborate musical numbers, he is frequently called on to dance.

Barker has also made a considerable reputation as a writer. Much of the material in The Two Ronnies is his own and he has also scripted radio serials and some short silent movies, often under pseudonyms.

He is known as a complete professional and a relentless striver for perfection. His timing, in a world where timing is of the essence, is widely acknowledged to be impeccable.

This year Barker and Corbett appeared on stage together for the first time in a summer spectacular at the London Palladium.

In private life Barker is a devoted family man, living in the London suburb of Pinner with his wife and three children. He is an avid collector of Victoriana and has published several books based on his collection of old picture books and post cards.

IT ISN'T EASY to imagine any man losing interest in Cybill Shepherd's sultry beauty, but that's exactly what happens when her husband ignores her in favor of a good book — or almost anything else — in "A Guide for the Married Woman," a romantic comedy making its world premiere on the ABC Television Network's "The ABC Friday Night Movie," Friday, Oct. 13 at 9 p.m. on Channel 4.

Spotlight on Movies

The Curse of the Cat People, on 11 at 1 p.m. An interesting drama about the world of child's fantasy. Simone Simon and Kent Smith (1944).

The Angel Wore Red, on 5 at 3 p.m. A serious attempt to mount a love story against the turmoil of the Spanish Civil War of the 1930s. Eva Gardner, Dirk Bogarde and Joseph Cotten (1960).

Summer of '42, on 5 at 8:30 p.m. An extremely well done film about a 15-year-old boy's coming of sexual age during the summer of '42. The story is set in an island vacation community off New England (filmed on location on the Mendocino coast in northern California). The scene in which the young war bride, played by Jeniffer O'Neill, when she learns she has become a widow and subsequently goes to bed with the young boy, is tasteful and moving. Gary Grimes plays the boy. Screenplay by Herman Raucher is admittedly autobiographical (1971).

Big Bob Johnson and His Fantastic Speed Circus, on 13 at midnight. Adventure made for television about a estate's fate that hinges on the outcome of a cross-country race between two Rolls-Royces' owners. Charles Napier and Maud Adams. Made for television in 1978.

The Games, on 6 at 12:10 p.m. British-made drama about four marathon contenders—with an interesting Rome Olympiad background. Ryan O'Neal (1970).

Brink's: The Great Robbery, on 8 at 12:10 a.m. Crime drama made for television, dramatizing the multi-million-dollar theft hat rocked Boston in 1950, and took six years to solve. Leslie Nielsen, Darren McGavin and Cliff Gorman (1976).

Stalk the Wild Child, on 12 at 12:40 a.m. Drama about a psychologist's efforts to civilize a boy who grew up among wild dogs. David Janssen, Joseph Bottoms and Benjamin Bottoms. Made for television in 1976.

The Werewolf, on 7 at 1 a.m. Thriller about a scientific experiment which turns a man into a werewolf that terrorizes a small town. Steven Ritch (1956).

Unholy Rollers, on 13 at 2 a.m. Drama about a ruthless roller derby star, played by Claudia Jennings (1972).

Wild Women, on 8 at 2:10 a.m. Western made for television, about five female convicts who are promised freedom for taking part in a dangerous mission. Hugh O'Brien and Anne Francis. Made for television in 1970.

Encounter with the Unknown, on 6 at 3:40 a.m. Speculation in which three discoveries, claimed to be supernatural, are examined. Narrated by Rod Serling (1975).

Rope of Sand, on 8 at 3:40 a.m. An entertaining drama about an adventurer who returns to claim a hidden fortune in diamonds in South Africa. Burt Lancaster, Corinne Calvet and Claude Rains (1949).

Marie Curie Series

(Continued from Page 1)

The five broadcasts, filmed on location in England and France, star Jane Lapotaire as Marie Curie and Nigel Hawthorne as her husband Pierre.

The series will be hosted by Dr. Rosalyn Yalow, who, in 1977, became the second woman ever to win a Nobel Prize in medicine, for her work in developing the radioimmunoassay (RIA) procedure for the detection and measurement of chemicals in blood and tissues.

Marie Curie recreates the authentic atmosphere in which Madame Curie conducted her work, documenting the overwhelmingly frustrating, frequently hostile barriers she had to overcome. Moving chronologically, the series interweaves Marie Curie's work within the larger framework of the times in which she lived.

The series reveals Marie Curie as a multi-faceted woman who is at once tenacious, heroic, absolutely indomitable, fascinating, sometimes capable of great warmth and compassion, yet painfully shy. In fact she emerges as an early feminist — although her self-perception did not include the concept — whose very existence greatly advanced the goals of women's quality throughout the world.

Today's Highlights

Dick Cavett, on 9 at 6:30 p.m. Scheduled guest is Pulitzer Prize-winning historian Barbara Tuchman.

Turnabout, on 9 at 10 p.m. A discussion of sexual harassement on the college campus and on the job.

Soundstage, on 9 at 11 p.m. British singer Leo Sayer performs songs ranging from rock to blues.

Canada After Dark, on 2 at 11:45 p.m. Among the guests will be Brian Linehan George Plimpton and singer Gloria Kaye.

Cable 10 Program

FRIDAY, OCT. 13

5 p.m. House of Commons Question Period.
6 p.m. Here's Lowther.
6:30 p.m. Camosun Today.
7 p.m. Natural Gardening.
7:30 p.m. Provincial Dialogue.
8 p.m. Insight Victoria.
8:30 p.m. MP Report with Donald Munro.
9:30 p.m. Community Magazine.

CBC AM-FM Radio Highlights

SATURDAY
AM Network

2:05 p.m. Opera by Request — Host Bill Hawes plays listeners' favourite opera selections. Requests should be directed to: Opera By Request, CBC, Box 500, Station 'A', Toronto, Ontario, M5W 1E6.

10:05 p.m. Anthology — Northrop Frye — Part II of an interview with the distinguished literary critic and scholar by Art Cuthbert. Dr. Frye discusses his long career as a teacher at Victoria College, U. of T. and his writings on literature, education, culture and the interaction of imagination and society. Poetry by Mary di Michele recently featured in an anthology of Italo-Canadian poetry, Roman Candles, edited by Pier Giorgio di Cicco.

FM Network

2:05 p.m. Jazz Radio Canada — Nimmons 'n' Nine Plus Six band from Toronto; the Moe Koffman Quintet, featuring Ed Bickert, Don Thompson, Marty Morel and Rick Homme in concert at the 1978 CBC Winnipeg Festival.

9:05 p.m. Audience - Part I — Glenn Gould: Music and Mind, by Geoffrey Payzant, a review by William Aide. Part II — The Listener's Muse — An impressionistic documentary about the private world of the music listener. By Kathryn Cernauskas and Bruce Davis. Part III — Brahms Piano Quintet in F Minor, by Leslie Jones, piano, and The Purcell Quartet.

SUNDAY
AM Network

1:05 p.m. CBC Stage — "A Separate Strength", by Kent Baker, is an attempt to show in as real terms as possible the present impasse of the French-English relationship. The play utilizes the fundamental metaphor of relationships, the marriage, to explore the ideas, understandings and misapprehensions past and present that have caused two institutionally united peoples to become estranged. An English man and a French woman speak of the hurt, doubt, distrust, frustrations and fears as well as the regard and love that characterize their uique relationship and Canada's current dilemma. Richard Donat and Sophie Clement star.

FM Network

10:05 p.m. Celebrations — "The Land Before Time", a poem for voices by M. Charles Cohen, based on Inuit legends of the Creation. "The Creation", excerpts from the Haydn Oratorio, conducted by Leonard Atherton and sung by Claudette Leblanc, Glyn Evans, and Ed Murdoch.

MONDAY
AM Network

10:20 p.m. Mostly Music — From the 1978 CBC Winnipeg Festival — CBC Winnipeg Orchestra, conducted by Boris Brott; Marilyn Horne, soprano: The Barber of Seville, Overture, and Una voce poca fa; Semiramide, Overture; and The Siege of Corinth, Non temor (Rossini); and other selections.

FM Network

8:04 p.m. Ideal — The 1978 Massey Lectures: The Inadvertent Epic — Uncle Tom's Cabin to Roots. A series of Monday programs with Leslie A. Fiedler, Samuel Clemens Professor of English at State University of New York in Buffalo as this year's Massey lecturer. Fiedler discusses the literature dealing with the period during and after the American Civil War in the Southern States — how it reflects ethnic and sexual conflicts which helped motivate political events. Tonight: Uncle Tom's Cabin: The Invisible Masterpiece.

TUESDAY
AM Network

12:10 a.m. Eclectic Circus — Host Allan McFee presents a mixture of several musical idioms in his own wry and witty style — from Bach to Brubeck.

FM Network

4:05 p.m. Arts National — Host: Karin Wells. Tuesdays feature several international concerts and concerts from two major summer music schools on Vancouver Island — Courtenay and Shawnigan Lake.

WEDNESDAY
AM Network

11:20 p.m. Nightcap — Ballet dancer Valery Panov describes the hidden world of Russian ballet, a fascinating story which embraces this early life and the Russian ballet system. Also, "Dr. Jekyll and Mr. Hyde" (Part VIII), By Robert Louis Stevenson.

FM Network

8:04 p.m. Ideas — Greek scholar T. M. Robinson hosts this series dealing with the influence of Greek past on our contemporary thought.

9:04 p.m. One to One — You can't top the appeal of a first-person account, whether it's by Sir Tyrone Guthrie, a Folies Bergere dancer, Johannes Brahms, Joe Blow down at the corner, or a blind woman who has just acquired sight. The best prose in the world can't compete with the candor of someone who was there, telling it as it happened. That vitality and immediacy are the essence of One to One, a new series of personal expressions in features and music. The hosts are Pat Patterson and Harry Mannis, both well-know CBC broadcasters with a deep interest in people.

THURSDAY
AM Network

11:20 a.m. Nightcap — Howard Nemerov, winner of the 1978 Pulitzer Prize and National Book Award for his collected poems, discusses the critic's view of his poetry. Also, "Dr. Jekyll and Mr. Hyde" (Part IX), by Robert Louis Stevenson.

12:10 a.m. Eclectic Circus — Host Allan McFee presents a mixute of several musical idioms in his own wry and witty style — from Bach to Brubeck.

FM Network

9:04 p.m. Stravinsky: The Mind and the Music — A 10part series examining the personality of an extremely complex man and musician through a series of recollections by his closest friends and associates. Along with a general discussion of his habits and idiosyncracies, his intellectual, emotional and spiritual make-up, the program attempts to partially disentangle the private man from his public image. Tonight: The French Years concerns the most turbulent period in Stravinsky's life.

FRIDAY
AM Network

8:30 p.m. Jazz Radio Canada — A special profile of jazz superstar Sonny Greenwich.

11:20 p.m. Nightcap — Tenor Robert Tear and baritone Benjamin Luxon revive the half-forgotten world of Victorian song. Also, "Dr. Jekyll and Mr. Hyde" (Part X), by Robert Louis Stevenson. (Conclusion).

FM Network

8:04 p.m. Ideas — Anthropology of the Unknown: Sasquatch and Similar Phenomena — a new series developing out of the Conference on Humanoid Monsters held at the University of British Columbia last spring.

Midnight — Music to become a jazz fan by — contemporary jazz, featuring interviews with jazz artists, with host Katie Malloch in Montreal.

The Calendar

Places to go, things to do — for the coming week in the Victoria area.

(Material for publication should be submitted to The Prevue Calendar, Box 300, Victoria, V8W 2N4, to arrive not later than Tuesday noon of the week preceding the event. Prevue reserves the right to accept, reject or edit material.)

GALLERIES
SATURDAY

ART GALLERY OF GREATER VICTORIA, 1040 Moss St., Works of Sophie Pemberton, continues to Oct. 8; The Inuit Print, continues to Oct. 8; Rediscovery of the work of Mary Riter Hamilton, continues to Oct. 8.

OPEN SPACE GALLERY, 510 Fort St., Polaroid Collaboratory, continues to Oct. 8.

THE MAPLES GALLERY, West Saanich and Keating's X Rds., Brentwood Bay, ink and color works by J. B. Payne, continues through Oct. 15.

EMILY CARR ARTS CENTRE, 207 Government St., exhibition of media oils and portraits by Carolyn Leske, continues to Oct. 13.

THE BACKROOM GALLERY, 2020 Oak Bay Ave, exhibition of oils, acrylics and water colors by Robin Mayor, continues to Oct. 14.

KYLE'S GALLERY, 1545 Fort St., recent paintings of Lin Chien-Shih, exhibition continues through Oct.

MALTWOOD ART MUSEUM AND GALLERY, University of Victoria, decorative arts exhibition with antique oriental rugs, 17th century English furniture, Flemish paintings, art nouveau Liberty silver and arts-and-crafts furniture, continues through Oct. 11.

MONDAY

OPEN SPACE GALLERY, 510 Fort St., exhibitions of painting, paper and embroidered applique by James Lindsay and photographs of urban architecture by Edward Ginsberg.

THURSDAY

ART GALLERY OF GREATER VICTORIA, demonstrations of Artists and Craftsmen at Work, continues through Oct. 15; a display of the Fred and Isabel Pollard Gallery of Asian Art, continues to Jan. 28.

FILMS
TUESDAY

FREE FRENCH FILMS, sponsored by UVic Dept. of French Language and Literature, MacLaurin D211, 12:30 p.m.

THURSDAY

FREE FRENCH LESSONS, Basic French lessons on film, UVic MacLaurin D211, 12:30 p.m.

FRIDAY

FRENCH CIVILIZATION THROUGH THE ARTS, free slide and tape series, MacLaurin D211, 12:30 p.m.

FREE NOON HOUR SCREENINGS, two films on Sports, National Film Board, 811 Wharf St., 12 o'clock.

AUDUBON WILDLIFE FILMS, "The Marsh — A Quiet Mystery" with Thomas A. Sterling, Newcombe Auditorium, B.C. Provincial Museum, 8 p.m. Repeat showing Oct. 14.

THEATRE
SATURDAY

PYGMALION, a Bastion Theatre Company presentation, McPherson Playhouse, 8 p.m. Continues to October 21, with matinees Oct. 8 and 11 at 2 p.m. (no performances Oct. 9, 15 and 16).

MUSIC, DANCE
SATURDAY

NATIONAL FOLK BALLET OF MEXICO, presented by Famous Artists, Royal Theatre, 8 p.m.

SUNDAY

ARS NOVA ENSEMBLE, James Kennedy, Larry de La Haye, Victoria Kereluk and Ann Crose, in recital, Victoria Art Gallery, 1040 Moss St., 3 p.m.

MONDAY

THE WHITE HEATHER CONCERT, featuring Andy Stewart, presented by Holyrood House, McPherson Playhouse, 8:15 p.m.

WEDNESDAY

MUSIC WITH ROOTS IN THE AETHER, free videotapes of composers and their music, presented by the Department of Music, UVic Music Building B106, 7:30 p.m. Presentations also on Oct. 12 and 13. No charge.

JERI BENTLEY, violin, Free recital, UVic Music Bldg., Recital Hall, 8 p.m.

THURSDAY

MOE KOFFMAN QUINTET, an Allen Houghton presentation, University Centre Auditorium, 8 p.m.

FRIDAY

EARLY MUSIC ENSEMBLE in celebration of Vivaldi's tercentenary, Victoria Conservatory of Music, 1050 Joan Crescent, 8 p.m.

OTHER
SATURDAY

BOOK SALE, Art Gallery of Greater Victoria, 10 a.m. to 4 p.m.

TUESDAY

"CANADA'S MUSEUMS: LEGACY AND CHALLENGE FOR AN EMERGING PROFESSION" by Robin Inglis, UVic Cornett 112 Bldg., 8 p.m. No charge for this lecture.

RADIO LOG

AM Stations — Victoria: CJVI, 900; CFAX, 1070; CKDA, 1220. Vancouver: CJOR, 600; CBU, 690; CKLG, 730; CKNW, 980; CKWX, 1130; CHQM, 1320; CFUN, 1410; CJVB, 1470. Seattle: KIRO, 710; KOMO, 1000; KING, 1090. Bellingham: KARI, 550. Port Angeles: KONP, 1450.

FM Stations — Victoria: CFMS, 98.5. Vancouver: CKLG, 99.3; CHQM, 103.5; CBC, 105.7; CBUF, 97.7 (French—6 a.m. to 1 a.m.). Seattle: KIXI, 95.7; KLSN, 96.5; KING, 98.1; KIRO, 100.7; KETO, 101.5. Tacoma: KTNT, 93.7; KLAY, 106. Edmonds: KBIQ, 105.3. Bellingham: KERI, 104.3.

Major Newscasts: CBC-FM, 10 a.m.; CKDA, 7:45 and 8:45 a.m., and 12:45 and 5:45 p.m. seven days a week. National news: CFAX, and CJVI, 8 a.m., 12 noon (noon report), 5:30 p.m. (news hour); Saturday and Sunday, 8 a.m., 12:30 p.m., 6 p.m. and 10 p.m. CFMS—FM, 6, 7 and 8 a.m., and noon, 6 and 10 p.m.

Most stations broadcast news bulletins on the hour and on the half-hour at early morning and evening peak periods.

TRIVIA TEASERS

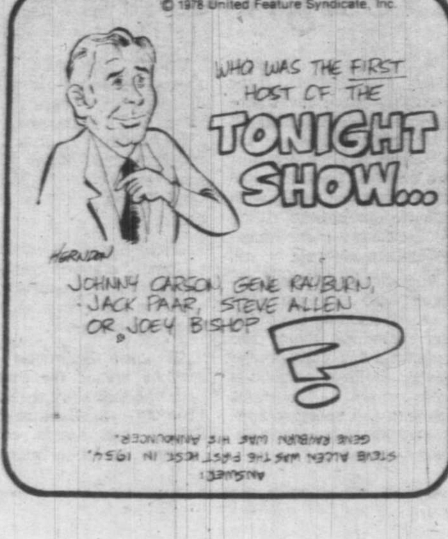

...DS 12	CKVU 13
...ke	Flintstones Huntley St. continued continued
...Life	Ed Allen Pyramid Family Feud Ryan's Hope
...louse ...mily ...its	All My Children Vancouver continued
...ame ...ame	continued continued Global News Scooby
...na ...s ...ucy	Planets Partridges Petticoat Squares
...iffith ...ow ...Vild	Carol Burnett Bob Newhart Vancouver continued
...ds	continued continued Grease Day U.S.A.
...erfs	Flying High Sports Page
...:40)	Movie, Adventure continued continued

...es

...claim a hidden for- ...diamonds in South ...Burt Lancaster, ...Calvet and Claude ...49).

...oday's ...ghlights

...avett, on 9 at 6:30 ...eduled guest is Pu- ...e-winning historian ...Tuchman.

...ut, on 9 at 10 p.m. ...ion of sexual ha- ...it on the college ...nd on the job.

...age, on 9 at 11 p.m. ...ger Leo Sayer per- ...ngs ranging from ...ies.

After Dark, on 2 at ... Among the guests ... Brian Linehan ...impton and singer ...e.

...ble 10 ...ogram

...AY, OCT. 13

...ouse of Commons ...eriod. ...re's Lowther. ...Camosun Today. ...tural Gardening. ...Provincial Dia- ...ight Victoria. ...MP Report with ...iro. ...n. Community

Home of the Week

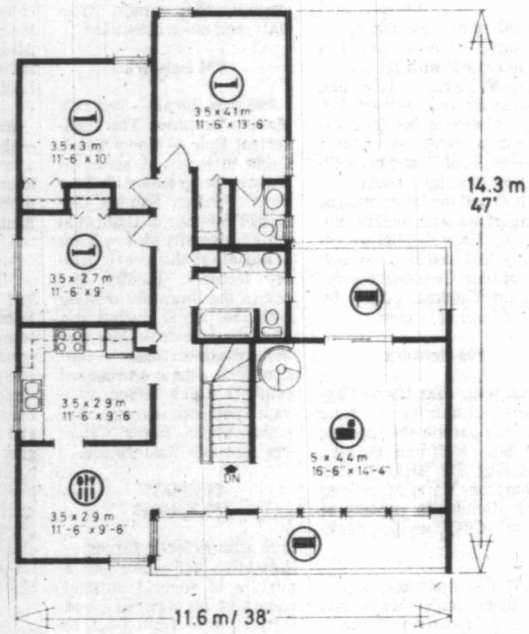

PLAN Nº 576-1219

113.2 sq.m./m.ca. // 1219 sq.ft./pi.ca.

11.6 m. // 38 ft./pi.

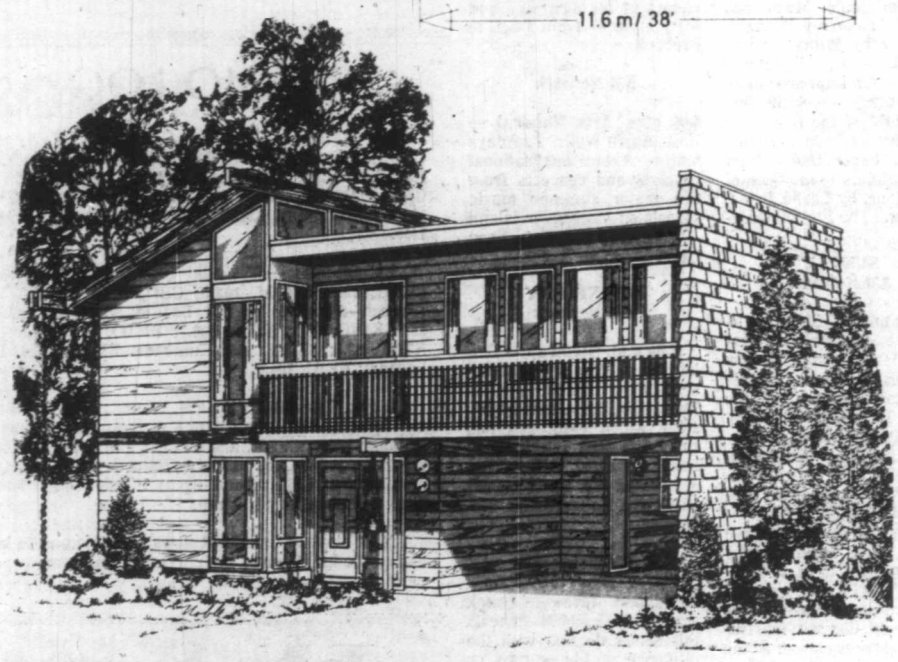

Design Offers Additional Space

Here's a charming modern design which offers three bedrooms, space for future development, and well-suited to the medium-frontage lot. The clean, straight-forward lines and low profile of the exterior contrast nicely with the horizontal channel siding and the heavy cedar shake roof and outside wall.

The weather-sheltered entrance leads into an open foyer and left into the grade level recreation room. The grade level also contains the laundry facility, roughed-in plumbing for a downstairs bathroom and abundant space for both storage and future development.

Upstairs the main living area of the home opens into the large and open living room, which features an energy-efficient, free-standing fireplace and sliding glass doors connecting to both a front balcony and a rear deck.

The L-shaped kitchen is intelligently planned and well appointed, and connects the separate dining room via convenient pocket door.

All three bedrooms are grouped around the central bath and linen storage closet. Each has excellent natural lighting and ample closet storage. The master bedroom has a walk-in closet and a two-piece ensuite bath. The main bathroom has double vanity sinks for greater convenience.

Altogether a stylish design which makes excellent use of available space and offers convenience and flexibility.

Plans for design No. 576-1219 may be purchased either by single set, at a cost of $70 for the first set and $10 for each additional set, or by the package. A five-set package, including the first set, is economically priced at $100 and an eight set package, also including the first set, is only $125.

Whichever method you choose, please include $4 for postage and handling. B.C. residents add 5% sales tax.

Send for the current edition of Select Home Designs, Series 38, featuring imaginative decorating and home improvement ideas plus 350 quality home plans of every type. Available for $2.25 ($1.75 plus 50 cents postage and handling).

To order any of these items please send cheque or money order payable to the Home of the Week. Address to: Home of the Week, c/o Victoria Press, 382 W. Broadway, Vancouver, B.C. V5Y 1R2.

TV MAILBAG

By THOM MEAD

HOLLYWOOD — The TV Mailbag:

Q. I thought Esther Rolle quit the series "Good Times," but now I understand she's coming back. What gives? — G.C., Jefferson City, Missouri.

A. Esther Rolle did quit the series in mid-season last year, primarily because of the poor quality of the scripts and the direction the show was going. But the spunky character of Florida Evans was missed sorely on the series, so efforts were made to convince her to rejoin the cast. With some assurances that the show would take a new direction, she decided to come back this season.

Q. When watching reruns of shows like "Happy Days" and "All in the Family" during the daytime, I noticed portions of the program were cut out. In fact, some entire scenes were eliminated. Would you explain why? — D.R., Irwin, Penn.

A. The answer is simple. By cutting out portions of the show or complete scenes, the network is able to run more commercials. More commercials mean more money for the networks.

Q. Donna Mills and Brooke Bundy look very much alike. They're constantly on television and the similarity is startling. Are they related? — T.P., Victoria, B.C.

A. The two do look alike but they are not related.

Q. I know Cheryl Ladd, that beauty of "Charlie's Angels," did the voice and singing of Melody in the Saturday cartoon series "Josie and the Pussycats." But didn't Sally Struthers also perform voice work for cartoons before landing the role in "All in the Family?" — K.B., San Bruno, Calif.

A. Sally Struthers did, in fact, perform voice-overs for various cartoons during her earlier acting days. However, her biography conveniently omits any reference to this work. For example, she was the voice of Pebble in the cartoon series "Flintstones."

Q. I really fell for Patrick Duffy of "Man from Atlantis," but the show was cancelled because of poor ratings. What's Duffy doing now? — B.C., Youngstown, Ohio.

A. I wouldn't worry too much about Duffy. Although his "Man from Atlantis" series failed, he'll be back this season as one of the leads in the new series, "Dallas."

Questions of general interest will be answered in the column. Volume of mail prohibits personal replies. Inquiries should be sent to Thom Mead, TV Mailbag, c/o Revue, Box 300, Victoria, B.C., V8W 2N4.

Midband TV Programs

Midband programs, broadcast by KCPQ-TV, Tacoma (Channel H) can only be seen by viewers whose television sets have a converter.

Sunday, Oct. 8 — 4, Idea Thing; 4:30, Cinematic Eye; 5, Movie: Potemkin; 6:30, One Man's Alaska; 7, The Long Search; 8, The Mayor of Casterbridge; 9, Live From Lincoln Centre.

Monday, Oct. 9 — 6, Mr. Rogers Neighborhood; 6:30, Cinematic Eye; 7, Dick Cavett; 7:30, Beauty and the Brass; 8, Evening at Symphony; 9, Visions; 10:30, Econimically Speaking; 11, Congressional Outlook; 11:30, Captioned News.

Tuesday, Oct. 10 — 6, Mr. Rogers Neighborhood; 6:30, The Growing Years; 7, Dick Cavett; 7:30, Crosswinds; 8, Soundstage; 9, Word is Out; 11, Insight; 11:30, Captioned News.

Wednesday, Oct. 11 — 6, Mr. Rogers Neighborhood; 6:30, The Frugal Gourmet; 7, Dock Cavett; 7:30, TBA; 9, Ascent of Man; 10, A Conversation with Earl Warren; 11, Insight; 11:30, Captioned News.

Thursday, Oct. 12 — 6, Mr. Rogers Neighborhood; 6:30, It's About Time; 7, Dick Cavett; 7:30, Economically Speaking; 8, The Mayor of Casterbridge; 9, Three By Four; 10, Sneak Previews; 10:30, Reel West; 11, Consultation; 11:30, Captioned News.

Friday, Oct. 13 — 6, Mr. Rogers Neighborhood; 6:30, The Growing Years; 7, Dick Cavett; 7:30, John Komen and . . . ; 8, Washington Week in Review; 8:30, Wall Street Week; 9, Nova; 10, High School Football; 11:30, Captioned News.

Saturday, Oct. 14 — 4, Community Express; 4:30, College Football; 6:30, Wall Street Week; 7, Dominic; 7:30, Turnabout; 8, Marie Curie; 9, The Long Search; 10, Soundstage; Big Time Wrestling.

CHANNEL E

Public affairs and education programs are on Channel E in Victoria Cablevision's Mid-band viewing area starting at 7 p.m. Tuesday through Saturday.

Saturday, Oct. 7 — Staff holiday.

Tuesday, Oct. 10 — The faces of Ontario range from Toronto and Ottawa to much smaller places, in four film stories.

Wednesday, Oct. 11 — Communication is the thing these days, and tonight's films show hams, trains and the troubled.

Thursday, Oct 12 Two major B.C. schools programs from the Provincial Education Media Centre: survival and humanism.

Friday, Oct. 13 — Relaxing films about how to get from here to there, travelling in B.C. and starring in Canadian sports.

BOOKS

Pat Barclay

The old-time snake oil salesmen had nothing on Bob Nielson. Nielson is the founder of Potlatch Publications, the Hamilton firm which issues the *Canadian Children's Annual* each year, and he describes himself as "a writer and publisher." But Nielson is also the sort of man who could sell sealskins to a Greenpeacer and turn a profit at it, too.

Last year's *Annual* sold 60,000 copies; this year, the fifth anniversary edition will do at least as well. Next spring Potlatch will publish the first-ever *Canadian Comics Annual*, featuring new material on Canadian themes by the Canadian artists at Marvel Comics in New York and such wonders as the *Bionic Beaver*, and a Ukrainian-style take-off on Asterisk the Gaul, starring a character named Studynez (translation: "Head-cheese"). After that, Nielson has his sights set on — what else — an *American Children's Annual*. "My daughter said she'll leave home if I publish an *American Annual*," confesses Bob, "but in publishing, the bottom line is a significant factor." Besides, Nielson has always been a man who "goes on instinct" and he "hasn't been wrong so far."

He got hooked on publishing in 1972, when instinct, luck and perfect timing made his first tentative venture a success. He wrote a sports biography titled *Garney Henley: A Gentleman and a Tiger*, and decided to publish it himself, just before Henley's team, the Hamilton Tiger Cats, won the Grey Cup and Henley himself won the Schenley Award as the best football player in Canada.

One moment everyone he knew was telling Nielson, "No, you're crazy, don't publish your book yourself." The next moment, they were lining up to buy it. Having 10,000 copies of a book delivered to your own basement is an awesome experience; typically, Nielson countered by delivering 9,500 copies to booksellers and distributors in just three days.

When asked about his profits, Nielson gives an evasive grin. "Let's just say we have the Garney Henley Swimming Pool in our backyard," he says.

After Henley, it was back to teaching English at a Hamilton private school. But Nielson, who had been astonished to find publishing "so easy," quit his job in 1975 when the idea for the *Canadian Children's Annual* came along. (He'd taken a trip to Britain and discovered the annual as a British institution. It was like Newton and the apple all over again.)

This time, publishing wasn't quite "so easy." "Forget it," said a succession of bank managers when they heard Nielson had quit his job. But Bob Nielson is nothing if not persistent, and at length he found a banker who was sympathetic to the *Annual* idea and agreed that the risk was worthwhile."

Ten thousand dollars and 20,000 copies later, Nielson had another hit. His contributors were members of the Canadian Authors' Association, whom Nielson had contacted through its 17 branches across Canada. Then as now, he purchased first rights only, which means that a writer is free to re-sell his or her contribution to other publishers.

According to Nielson, other publishers frequently case the *Annual* for talent. "Sixty thousand copies (as in 1977) is incredible exposure for a writer who has not been in print before," says Nielson, whose background as teacher has equipped him well for the task of weeding out other people's punctuation.

This year he is especially proud of fledgling writer David Galvin, whose poem *Hallowe'en Train* appears in the '79 *Annual*. "Galvin is our first writer of genius," says Nielson. Other contributions include fiction and articles on the theme of "magic" and a pet story by a lady with a 14-foot boa constrictor.

Cover artist for the *Annual* this year is Jeremy Smith, whose predecessors include Ken Danby and Toller Cranston. Smith's painting, *Secrets*, is set against an orange and purple border modelled after, of all things, the colors of the current Manitoba licence plate. (That's the Nielson instinct at work again.)

One final note about Nielson's alleged ability to sell sealskins to a Greenpeacer. If you're still skeptical, consider the following:

Bob Nielson first made news when he won an award for imaginative teaching at a community college in Peterborough. He'd persuaded a class of engineers to appreciate poetry by handing out mimeographed lyrics to *Sgt. Pepper's Lonely Hearts Club Band*, and, when they'd completed the usual dull textual analysis, played a record of "the poets performing their work." The result: instant amazed recognition followed by annual do-it-yourself poetry readings at the school. Obviously, anyone who can sell poetry to a class of engineers is someone to reckon with.

An Island of Calm Among Moody Men

By ANTHONY JENKINS

Mary Shelley, wife of the revolutionary poet and daughter of the free-thinking William Godwin and Mary Wollstonecraft, was surrounded by scandal and public censure until her late twenties. Even her famous novel, *Frankenstein*, caused raised eyebrows in literary society when it was discovered to have been written by a woman.

Yet Mary herself was an especially private person. Her journals and letters reveal her unwavering self-criticism, her quiet determination to assess herself and those around her with clear-eyed objectivity. "All I ask is obscurity," she wrote. Accordingly, during her long widowhood, she zealously guarded Shelley's reputation from those anxious to publish his life-story: "In modern society there is no injury so great as dragging private names and private life before the world."

Moral standards have changed since then. Shelley himself, once castigated by the critic Matthew Arnold for his moral, and therefore poetic failure, has, with Byron, now become the focus of highly-colored imaginings. Frankenstein, or more particularly the pathetic creature he concocted, has grown away from his origins to become a celluloid cult-figure.

And Mary Shelley, if she is remembered at all, has come to seem a minor character in a gaudy melodrama, overshadowed by the garish lights of Shelley, Byron, Clare Claremont and John Trelawny.

Jane Dunn aims to let us see Mary's character in its own right. Her book is solidly researched and makes use of previously unpublished portions of the later journals, while passages from Mary's novels provide oblique comment on her feelings about life. The result is a subtle account of what it must have been like to be a retiring but intelligent sensibility surrounded by personalities who indulged their moody temperaments to the hilt.

Moon In Eclipse is not as romantic a title as it may seem. Miss Dunn does lift the obscuring clouds away from Mary, but her moon remains cool and remote, a calm reflecting surface that hides an inner fire.

Such calm, it is made clear, enabled Mary to endure loss and disappointment, but it also caused her deepest wounds. It enabled her to anchor Shelley's volatile emotionalism, to give him strength when needed. But that calm could also seem like coldness, and Shelley frequently drifted in search of warmer planets away from his "cold, chaste moon".

MARY SHELLEY . . . 'All I ask is obscurity'

It was at just such an interval of estrangement that Shelley and his friend, Edward Williams, were drowned. Before the pair had set out for Lerici, Mary was overcome with forebodings of impending tragedy. But her sorrows were all the greater in having to live on with the memories of the doomed genius whose last judgment of her was a betrayal of their once vital love. In her grief she admitted to Byron that, though she had indeed been misunderstood, "now I am truly cold moonshine".

Despite the pathos of this central tragedy, Miss Dunn resists the temptation to heighten Mary's character with the vivid coloring of the events and personalities around her. The story is a series of domestic crises, family misunderstandings, joys and pain. Her style is so low-keyed, her documentation of day-to-say events so exhaustive that the book may disappoint those who come to it with more romantic expectations. Yet those methods are the means to a sensitive and fully delineated portrait. Mary Shelley's own inner fires, her determination, independent and particular turn of mind are here finally cleared from eclipse.

Before she was 30, Mary found herself a widow. She devotedly worked away at accurate editions of Shelley's poems, re-living past memories and opening old wounds. She strove through her own writing to earn enough to educate her one surviving child, a son, and to support her needy friends. Ironically, it was that son, an endearingly dim-witted country squire, who gave her familial peace and love in her final years.

I cannot help feeling that the last brief chapters after the death of Shelley fall short of the author's express purpose to draw Mary as an individual. The portrait as an independent figure dims as we find her looking backwards, guarding the memory, resolute in widowhood so that she, too, might carry the name of Shelley to the grave.

The past seems to matter most, while her present and future are entirely concerned with her son's career in life. From that point of view, the moon was eclipsed as soon as the sun-like Shelley disappeared.

MOON IN ECLIPSE: A Life of Mary Shelley, by Joan Dunn. McGraw-Hill Ryerson. $19.50.

Velikovsky's Challenge To Orthodoxy

By JULIAN REID

To the ordinary layman, dates and dating are among the dreariest facets of history — the pedant's pride and joy, but the student's daily bane. To the professional historian, however, dates are the stitches with which the entire intricate fabric of the past as we know it is assembled and held together. On pettifogging details of chronological sequence or synchrony, the labor of generations of scholars may depend by the flimsiest of threads.

Which is why few orthodox authorities take kindly to the sort of challenge hurled at them by that chronic outsider, Immanuel Velikovsky. To the general public, this controversial psychiatrist-turned-gadfly is best known for his spectacularly unlikely cosmological speculations. But these are merely incidental by-blows alongside his prime contention: In the complicated jigsaw-puzzle of ancient history, an entire 1,200-year block of events involving the fabulous civilizations of Minoa, Mycenae, and above all pharonic Egypt, has been seriously misaligned — so much so that it should properly be shifted bodily forward in time by some 700 years, thereby throwing the whole of our current picture of the development of the Mediterranean world into thorough disarray.

Velikovsky first advanced this thesis in his 1952 volume, *Ages in Chaos*, which concentrated on the early part of the period in question. Next, in last year's *Peoples of the Sea*, he turned his attention to its concluding years, from the Persian conquest of Egypt in 525 B.C. down to the depredations of Alexander the Great. As for the intervening centuries, they were set aside to be dealt with in three or four subsequent volumes.

Of these, *Ramses II and His Time* is the first to appear, though it is actually the series' penultimate entry in terms of chronological sequence. It covers the period from 612 to 538 B.C. in Velikovsky's "revised" chronology, centering around the two men who are in his eyes the pre-eminent figures of the era — Ramses II of Egypt and King Nebuchadnezzar of Babylon. The fact that he regards these two as contemporaries is a telling indication of just how radical his proposed rewriting of history really is, for conventional historians see them as being separated by a yawning gulf of some seven eventful centuries!

His contentions are predestined to meet with vigorous resistance from the Egyptological posers-that-be — not to mention the hapless Hittitologists, who if Velikovsky is right are about to be put out of business! But for the ordinary concerned reader, the question remains: despite the experts' denials, could Velikovsky possibly have a valid case? Or is he merely another well-publicized crank, as the archaeological establishment would like to have us believe?

Such questions, alas, are easier to pose than to answer. For unlike such intellectual flea-weights as, say, Erich von Daniken, Velikovsky is a skilled and immensely erudite debater, able to make his case sound almost overwhelmingly convincing to the ordinary uninitiate. *Ages in Chaos* and its sequels are founded on some 35 years of intensive scholarly labor on his part, and it would require a comparable amount of time and effort to determine whether or not that labor has been misguided from the first.

Still, my own (admittedly perfunctory) cross-checking of some of the material in *Ages in Chaos* and the related sections of *Worlds in Collision* has demonstrated to my personal satisfaction that Velikovsky is not above distorting his primary sources by such dubious means as lifting phrases out of context, subtly misrepresenting the contents of documents, and taking obvious figures-of-speech with a sometimes laughable literalness whenever it suits his purpose to do so. (Sad to say, such dubious habits are the stock-in-trade of much orthodox "scholarship" as well.)

I am inclined to view the Velikovskian challenge to orthodoxy with a somewhat skeptical eye. But over and against these scruples, I am forced to admit that in *Ramses II and His Time* he succeeds in building a remarkably plausible-sounding case — one I would dearly love to see exhaustively refuted by his opponents. Indeed, of the three *Ages in Choes* volumes so far published, this is the one that to my own amateur eye seems the most unsettlingly convincing of the lot.

Beyond that, it is up to those gifted with the rare combination of real expertise and an authentically open mind to hand in the final verdict.

In any case, whatever posterity should decide, it seems to me that Immanuel Velikovsky's wholesale challenge to orthodoxy is a thorougly healthful phenomenon — if only because it should cause his entrenched opponents to look to their guns and put some of their long-unquestioned presuppositions to the test. After all, the fact that something has been enshrined for years unchallenged in the textbooks doesn't necessarily mean that it's right. Far from it!

***RAMSES II AND HIS TIME*, by Immanuel Velikovsky. Doubleday. $11.95.**

The Case For the Aged

By JOHN BARKHAM

KANIN . . . second wind

Having reached his second wind at 65, writer-director Garson Kanin marks the occasion with a passionate, well-documented attack on the purblind system of forced retirement at 65. "Of all the isms that have plagued this century," he declares, "ageism is the most stupid."

And who better able to realize this absurdity than Kanin? Were he a corporation executive, he would have been put out to pasture last November to putter in his garden or amble around the golf-course, letting his skills and talents atrophy. But Kanin happens to belong to the fortunate minority who are self-employed. He can (and does) go on writing books and directing plays or movies that come his way.

How could he do anything else, having been married for 35 years to Ruth Gordon, the 81-year-old actress who is still so busy making movies for Hollywood and television that she has no time to tend her garden. All this, notes Kanin, without recourse to plastic surgery or pills and nostrums. And think of George Burns, also peaking again as an octogenarian: "I can't die. How can I die? I'm booked!"

The problem in grasping the essential shortsightedness of forced retirement at 65 is that its absurdity is not recognized until one has oneself reached the age of 65. Kanin would probably not have written this book 20 or 30 years ago. The young see the old as standing in the way of their advancement. Not until they become old themselves do they realize how ridiculous it is to be retired after having attained so much experience and skill in their jobs. The U.S. Congress has grappled with this problem, trying to steer a middle course between the young who want to keep the ban and the old who want it abolished.

Kanin makes a strong case for erasing from the statute book the arbitrary notion that to turn 65 is to become useless. Very cogently he points to the fact that self-employed persons continue long after that age to produce excellent work in their respective fields. His book cites scores of celebrated figures who went on working in the arts, sciences, industry and elsewhere well into their 70s and 80s.

Unfortunately this runs counter to the prevailing philosophy of our youth-oriented society, but Kanin asks pertinently just what has the youth generation achieved that it should be so slavishly admired? Fresh in our memories is the brainlessness of youth circa the '60s, its recourse to drugs, destructive riots, infantile attempts at revolution, searches for instant ecstasy, and the like. He reminds us of their once derisive dictum: "Don't trust anyone over 30." What happened to that asinine dictum? It was abandoned because its perpetrators are themselves now over 30.

Other countries make better use of their older citizens and the skills they have accumulated. Kanin urges that we abandon the youth cult and utilize the abilities of our older citizens. The case he pleads is well argued and solidly documented. Echoing Rostand, he is in effect saying: "When I was young, I pitied the old. Now old, it is the young I pity."

***IT TAKES A LONG TIME TO BECOME YOUNG*, by Garson Kanin. Doubleday. $6.95.**

Biblical Backdrop Adds Drama to Mideast Saga

By FRED BARNES

When the Israelis flew thousands of miles into Uganda to free the hostages of a hijacked airliner in one of the most daring military manoeuvres in history, the world reacted in disbelief. Truly truth was stranger than fiction. Now, in *The Rivers of Babylon*, young novelist Nelson DeMille sets out to reverse matters and make his bid to prove that fiction can be just as strange.

DeMille's effort at a major novel, with only a couple of minor cops-and-robbers books as background, is staggering. This suspense novel ranks DeMille as an up-and-coming novelist of considerable stature.

The novel starts as a major Israeli party is flying off to the United Nations to meet senior officials of the Arab world as a follow-up to Anwar Sadat's startling visit to Jerusalem and peace initiative. Unfortunately, the PLO had been planning ahead. The party is flying in two Concordes that have just been delivered to Israel by the French. While they were being built, Algerian Arabs in the work crews had planted bombs in inaccessible areas of the fuselage. As the planes take off, PLO leader Ahmed Rish, in a Lear jet, suddenly appears and orders them to follow him. Concorde 01 disobeys and is blown up. Concorde 02 follows Rish below radar coverage and with its radio jammed.

Waiting for the Concorde are 150 well-armed Ashbals, Palestinian orphans of the wars with Isreal. But Captain David Becker of the Concorde swings off from the plain and the guerrillas and lands on one of the old citadels of Babylon, where the Israelis at least have an opportunity to set up defences and fight, while hoping that Jerusalem can find them deep in Iraq and send a rescue mission. Poorly armed but brilliantly led by the harsh head of El Al security, Jacob Hausner, the Israelis turn the hijacking into a thrilling siege.

Hausner is an unforgettable character. Dedicated, intelligent, yet brutal and domineering, he takes over the defence although others are senior to him. Enraged and defiant because the PLO has bested him, he is the perfect fanatic to drive the 50 Israeli men and women to a stirring backs-to-the-wall stand.

DeMille's use of Biblical history adds real depth to the novel. When the two sides parley, it is in the throne room where Belshazzar saw the handwriting on the wall. Nearby is the fiery furnace experienced by Shadrach, Meshach and Abednego. The bricks the defenders turn up for fortifications are stamped, *Nebuchadnezzar, King of Babylon, son of Nabopolassar, King of Babylon, Am I.*

But the siege is the core of this novel, some of the most brilliant writing about limited warfare to come along in years. DeMille's service as a shavetail in the guerrilla war in Vietnam stands him in good stead.

DeMille does show two weaknesses that should be overcome. He lacks the ability that all great novelists need to present the characters on both sides with the same fairness. Jack Higgins in such novels as *The Eagle Has Landed* shows the ability as well as anyone. The Nazis are as real and engaging as the British. These Arabs are stereotypes for the most part and few come alive as real people; the novel suffers for it.

In addition, DeMille seems to have little ability to shape his women characters.

Many excellent suspense novels lean heavily to fantasy. In sharp contrast, *The Rivers of Babylon* leaps out of today's headlines. It is starkly realistic and totally believable. The siege of Concorde 02, in a small sense, is the story of an Israel under siege. If current peace talks fail, and war returns, Israel again will be imperilled as are the Concorde defenders in this novel.

***BY THE RIVERS OF BABYLON*, by Nelson DeMille. Longman. $12.95.**

E. D. WARD-HARRIS

The man who left his mark on Victoria Should have been a biographer's dream

Everyone who has resided in, or visited, Victoria during the past 80 years — and that totals several million people — has stood on the Causeway and gazed with varying degrees of admiration at the Legislative Buildings, an edifice that would be considered imposing in any capital city of the western world. To construct such a building at any time would be considered ambitious, if not downright pretentious; but to have done so in 1890s in Victoria was astonishing. But there was a good reason for it.

The CPR, much to Victoria's fury and alarm, had announced that Vancouver would be its west coast terminal and it seemed that nothing could prevent that upstart place from becoming the province's capital city. Except one thing. If the government could be "anchored" in Victoria then Vancouver would be foiled. The obvious solution was to provide the politicians with such a palatial home that the matter would never again be raised.

Architects from far and wide were invited to submit designs anonymously. The winner of the competition, who had used guile and lies to gain the commission, turned out to be an unknown Englishman (resident in Vancouver!) named Francis Mawson Rattenbury. He was only 25 years old. It was 1893. Six years later young Rattenbury had completed his monumental task and established an unrivalled local reputation.

Later, he would design the Empress Hotel, the Crystal Gardens, Cary Castle (the Government House which was destroyed in fire in 1955), Victoria High School, St. Margaret's School, the Uplands, his own home (now Glenlyon school) and dozens of other buildings in Victoria, to say nothing of the Hotel Vancouver, the courthouses in Vancouver and Nelson, etc., etc., etc.

Rattenbury was not a Frank Lloyd Wright or a Le Corbusier, or even an Edwin Lutyens, but in the limited sphere in which he worked he did display some of their imagination and vision and, on occasion, a touch of genius — providing clients wanted imposing exteriors and were not too fussy about internal arrangements.

Murdered in England

You would naturally assume that such a person would be well remembered for his accomplishments, and much written about, particularly when you know that apart from being a man of consequence in Victoria for 36 years and an early reeve of Oak Bay he also indulged in such extracurricular activities as playing an unorthodox role in the Klondike gold rush. And when he finally returned to England — he was murdered. All of which makes the man a biographer's dream.

Over the years I have run into several people who were going to 'do' Rattenbury, and I even toyed with the idea myself. But no one did for, believe it or not, apart from an account of the murder trial the Provincial Library, Provincial Archives, UVic Library and the Victoria Public Library do not have a single published book on Rattenbury. And he is not even mentioned in Margaret Ormsby's authoritative history of British Columbia.

Well, the omission has finally been repaired; we now have a Rattenbury biography. All my writer friends have missed the boat, been beaten to the post by Terry Reksten, whose first book this is. It serves them (and me) right for procrastinating.

Rattenbury has always been regarded as a man of mystery. Who was he? Why did he choose to operate in this part of the world? How did he make so much money? Why did he flee from the scene of his triumphs and disappear into oblivion? And why would a famous man be remembered solely as the victim of a violent crime?

These are some of the questions Terry Reksten has attempted to answer. In following the Rattenbury trail from start to finish she has kept largely to the main track, veering off it only occasionally to follow a promising clue or explore a possibility. The result is a somewhat two-dimensional portrait of what was clearly a multi-faceted personality.

Rattenbury at age 21

As Oak Bay reeve in 1912

But what we do have — for the first time — is a clear, straightforward account of Rattenbury's life and work, the story of a man who deliberately set out to attain unusual success, and having achieved his aim then tempted fate by seeking glory. His quest failed and, like others, he blamed it on bad luck when the truth is that while self-centredness, exemplified in this instance by consuming ambition and greed allied to arrogance, may well beget renown, it inevitably precludes honorable fame.

The story opens in 1865 in Yorkshire with the 18-year-old Rattenbury becoming articled to the Bradford firm of architects, Mawson and Mawson, the partners being his uncles. The firm had known greatness when its senior partner had been Henry Francis Lockwood, an architect of exceptional talent. Lockwood had been a creative man; the Mawson brothers were just good plain cooks.

After seven years Rattenbury realized he had no future with the firm, and as he considered he had as much talent as Lockwood he looked around for a new lusty young city that needed impressive buildings to advertise its prosperity.

It was 1892 and England at that time was clearly the wrong place to be for an ambitious young architect so Rattenbury decided to head for Canada. Not established Canada, but Vancouver, "Gassy" Jack's old shanty town which had then blossomed into a city of 15,000 boisterous, hard-working pioneers.

A born self-promoter, Rattenbury let it be known that he had trained under the great Lockwood — trusting to luck that no one would discover that he was four years old when Lockwood left Bradford and eleven when Lockwood died. He used the same line when in that same year of 1892 he was selected to build the new Legislative Buildings in Victoria — on the strength of a plan worked up from a Lockwood design!

Reksten provides a vivid picture of the tall, red-haired Rattenbury grasping the heaven-sent opportunity for instant fame, and pursuing it with the ruthlessness common to those who trample others in the single-minded search for prominence and wealth.

He didn't attend the official opening of the Legislative Buildings. At that moment he was walking over the dreaded Chilkoot Pass with his bride to promote his transportation company. This spectacular venture failed and, reluctantly, he returned to the drawing board. The fact was he didn't care whether he achieved prominence in architecture or by building a northern empire, just as long as he achieved it.

The dual approach was to persist and it is tempting to disclose in detail what Terry Reksten uncovered in her dogged research, but that would be grossly unfair.

To find out you will have to read her book — which also covers Rattenbury's relationship with cattle baron Pat Burns, his investments in various businesses and his vast land speculations, which were based on inside knowledge of future railroad expansion. Also, his paternal interest in making of Oak Bay a model community, with the emphasis on preserving the natural environment.

You will also learn about his profitable relationship with the CPR and its wily president, Sir Thomas Shaughnessy, who conned Victoria city council into giving his company the Empress Hotel site for nothing and providing free water supplies and waiving taxation for 15 years.

These were busy days for Rattenbury. In addition to building private homes and fulfilling his substantial CPR contracts he also designed east and west wings as additions to the Parliament Buildings and a south wing to house the Provincial Library. But even this success failed to satisfy a man who nursed the grandiose dreams of a Cecil Rhodes.

The break came when he was commissioned to design a massive hotel at Prince Rupert for the Grand Trunk Pacific Railway, whose aggressive and visionary president was Charles Melville Hays. Rattenbury saw his chance to design a string of hotels from the coast to the Rockies — a Rattenbury route — and to become the wealthiest man in B.C. into the bargain.

With his inside knowledge of the railroad's proposed route he purchased some 61,000 acres of land, most of it in the Bulkley Valley. How could he lose? Then disaster struck. Hays drowned in the Titanic tragedy and two years later the First World War broke out — effectively putting paid to the railroad's schemes and shattering Rattenbury's dreams.

He managed to unload 11,000 acres for $300,000, but was stuck with 50,000 acres of then worthless land. And the war had brought his kind of architectural work to a standstill. To make matters worse, his marriage was completely washed up. The heart went out of the man and when, shortly after the war, he met an alluring woman who was young enough to be his daughter, it is not difficult to understand how he saw in her a means of escape from his problems and depression

His atrocious behavior towards his wife and children, followed by divorce and remarriage, shocked Victorians, who had never liked him anyway, and no one shed a tear when the famous architect and his hard-drinking, cocaine-addicted young bride sailed for England, a voyage destined to end in obscurity, and finally murder.

Rattenbury's meteoric rise from nowhere to success, with fame as the spur, followed by his dramatic decline and fall and eventual murder at the hands of his wife's young resident lover, is that rare thing — a real-life story stranger then fiction. Terry Reksten has handled it in a workmanlike manner, allowing the unembellished facts to speak for themselves.

I think that where gaps occur in the story a certain amount of embellishment in the form of educated conjecture would have enlivened the narrative, but that option remains for those who will undoubtedly follow the path Reksten has blazed.

For example, I would have liked to know more about Rattenbury's father, who is dismissed in a few lines. Could he have been responsible for turning his son into a Phaeton? And although we are given a fairly comprehensive picture of the man and his work there is insufficient about his times.

This could have been remedied by going more deeply into the contemporary history of Canada and B.C. in general and Victoria in particular, not only to flesh out the story but to portray Rattenbury as part of the social fabric instead of as a rather remote figure superimposed on a sketchy street map like a cardboard cut-out.

Although valid as criticism, this is not meant to distract from the inherent value of Reksten's work. Hers is the first book with a Victoria setting that I have read with pleasure without feeling that it was my duty to finish it. Although this was due in large measure to the dramatic nature of the story it was also due to the author's ability to communicate her own intense interest and excitement in what she had found out and in her considerable writing skill and evident profound respect for the English language which, viewed as a local historian, makes her truly distinguished.

Enduring monument

Poor Rattenbury, following the collapse of his empire-building hopes, believed he would be remembered only as architect of the Parliament Buildings. Since reading this biography I have looked at that pile externally, particularly the aspect from Superior Street, with renewed interest and deeper rspect, and it may well be his most enduring monument.

But for me, Rattenbury was a man ahead of his times, and the project dearest to his heart: Oak Bay, with its golf courses, jealously guarded open spaces, tree-lined streets, and the splendid Uplands, is surely his greatest legacy to this part of the world.

I am grateful to Terry Reksten for making me more aware of all this. I am grateful to her for telling me the story of a man who carried within him the twin seeds of near-greatness and self-destruction. And, above all, I am grateful to her for giving me the opportunity — for the first time — to give a local product (Victoria author, Victoria subject, Victoria printer, Victoria publisher) the stamp of approval, and to forecast that, locally at any rate, Rattenbury is destined to become a runaway best-seller. And deservedly so.

From the conception of the idea to the birth of the book took Terry Reksten three years. How she did it makes an interesting story. I'll tell you about it next week.

RATTENBURY, by Terry Reksten, Sono Nis Press. $12.95.

CITY CENTRE TV

SMASHES PRICES OF ALL "PHILIPS" MODULAR 4 TVs

20" TABLE MODEL
Mediterranean styling.
100% fully automatic.
Modular for TV.

26" PORTABLE
Portable TV has legs for easy mobility. 100% fully automatic. Modular for TV.

26" CONTEMPORARY CABINET
This model features castors and is 100% fully automatic. Modular TV.

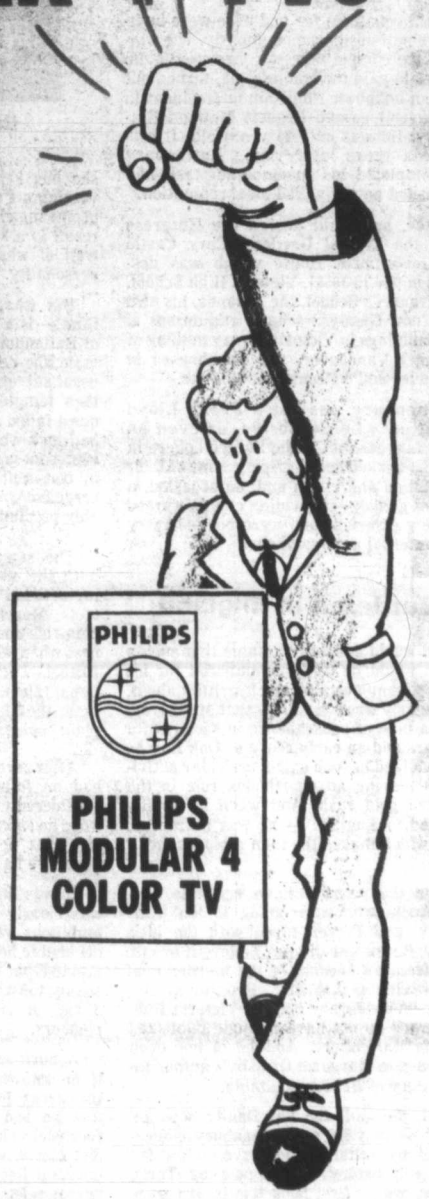

3-YEAR 100% WARRANTY

10 a.m.-9 p.m. daily except Sunday

CCTV
Phone 477-6971

CITY CENTRE TV
"We Service What We Sell"
SHELBOURNE at McKENZIE next to K-Mart in the Mall

WE SERVICE ALL MAKES AND MODELS OF TV'S IN SHOP OR IN YOUR HOME

The Daily Colonist.

Vancouver Island's leading newspaper since 1858

No. 250 — 120th Year | Victoria, British Columbia, Saturday, October 7, 1978 | 15¢ Daily, 30¢ Sunday

Some sun, high 17
Weather Details on Page 2

UN, Lebanon plead for end to Beirut flaming hell

Colonist wire services

Lebanon's President Elias Sarkis sped to Damascus Friday night to plead with Syrian President Hafez Assad to end the Syrian artillery barrages that have turned the Christian areas of Beirut into a flaming hell and killed and wounded thousands.

"All hopes are attached to this summit," the state-run Beirut radio said in reporting that Assad telephoned Sarkis on his return earlier Friday from Moscow and invited him to Damascus to try to "bring about a formula for (solving) the Lebanese crisis.

At the United Nations Friday night, the Security Council, meeting after day-long private negotiations, Friday night called for an immediate, effective ceasefire and an end to the hostilities in Lebanon.

The council's resolution, adopted in rare unanimity, also called on "all involved to permit units of the Red Cross into the area of conflict to evacuate the wounded and provide humanitarian assistance."

The meeting lasted only about four minutes before it was adjourned.

Sarkis was accompanied to Damascus by Lebanese army commander Brig Gen. Victor Khoury and Lt. Col. Sami al Khatib, the nominal Lebanese commander of the 30,000-man Syrian peacekeeping force which has battled the Christians for five days in carnage heavier than that of the civil war the force ended in 1976.

United Nations dependants were reported fleeing Beirut for Israel and beleaguered Christian Phalangists appealed to the world "to save our women and children."

The Lebanese Front Alliance of Right-Wing Christian leaders issued an appeal to the leaders of France, Great Britain and the United States, as well as to the United Nations Security Council and the International Red Cross for "quick action to help the Lebanese out of their present ordeal."

Israel, whose naval attack on Beirut on Thursday preceded the latest Syrian onslaught, warned anew it would "not allow the destruction of the Christians in Lebanon."

There was growing fear that further Israeli involvement in Lebanon on the side of their Christian allies could endanger the Camp David accords.

Four shells hit the U.S. embassy compound in the predominantly Moslem quarter of the city Friday, slightly wounding two U.S. Marines and 11 Lebanese. Other stray shells believed fired from the Christian Phalangist quarters struck near the East German embassy.

A Phalangist radio broadcast said the families of UN soldiers and employees were fleeing south toward the Is-

Page 2—Israeli

Army bars wreath laying by Smith

WASHINGTON (AP) — The U.S. Army on Friday barred Rhodesian Prime Minister Ian Smith from laying a wreath at the Tomb of the Unknown Soldier in Arlington cemetery.

The ceremony would represent a partisan attempt to influence U.S. policy, Army Secretary Clifford Alexander ruled. The decision has the concurrence of the U.S. state department.

Smith's government is not recognized by the United States. He and other Rhodesian leaders are visiting the United States at the invitation of 27 U.S. senators. The Arlington ceremony had been planned for today.

The Carter administration has been pressing Smith to include black guerrilla leaders operating from bases in Mozambique and Zambia in a transition to black majority rule.

U.S. State Secretary Cyrus Vance will meet with Smith on Monday, state department sources said. Vance intends to press the argument that in light of increasing violence and emigration by Rhodesian whites there is no sensible alternative to dealing with the black nationalist Patriotic Front, the guerrilla organization conducting raids against Rhodesia.

No more games —posties

OTTAWA (CP) — Quick cabinet action to appoint a new mediator could avert a strike by 23,000 members of the Canadian Union of Postal Workers, union president Jean-Claude Parrot said Friday.

But meantime, the union is forging ahead with a national strike vote and leaders will be ready to call stoppages Oct. 16 if no progress has been made in the acrimonious contract dispute.

"We are seeking a strike mandate even before we know whether the employer is willing to negotiate or not. . . . We are not playing any more games," Parrot said at a news conference following the failure of a three-member conciliation board to find a solution.

Ed Broadbent, leader of the New Democratic Party, issued a statement from Victoriaville, Que. urging Prime Minister Trudeau to put acting labor minister Andre Ouellet in charge of negotiations.

Broadbent said Trudeau mentioned in August that he was "sick and tired" of disruptions in postal service. It now would be a cop-out for Trudeau to sit idly by and do nothing to see that serious bargaining takes place.

In St. Hyacinthe, Que., Conservative leader Joe Clark said he would bring pressure on the Trudeau government to legislate an end to a strike.

The country simply could notafford another postal tie-up at this time, Clark said. However, he said he did not agree with those who suggest that postal workers should lose the right to strike entirely.

Such a suggestion does nothing to cure the problems of labor relations, nor does it guarantee that there would

Page 2—Mail union

Mrs. Carter: 12 hours at table

Politico poker: Miss Lillian 'cleans up'

NEW YORK (UPI) — Mayor Edward Koch disclosed Friday that Lillian Carter, the president's mother, "cleaned up" in a 12-hour poker game during a flight from Rome to Washington.

Mrs. Carter and Koch were members of the U.S. delegation to the funeral of Pope John Paul I Wednesday.

On the flight home Thursday, the mayor said, the president's mother participated in a four-handed marathon poker game with Rep. Michael Blouin of Iowa; Francis Vellotti, Massachusetts attorney-general, and George Hatcock, her security guard.

"She's a terrific poker player," Koch said. "She played 12 hours straight and she cleaned up."

He himself did not play but acted as a "kibitzer," he said.

"Miss Lillian is an incredible personality," Koch said. "She's witty, charming, warm, coquettish and candid. She's absolutely great."

Governments split lotteries on ticket cost

OTTAWA (CP) — A peace treaty has been signed by the federal and provincial governments to end the lengthy battle over control of lotteries and both sides made significant concessions.

Sport Minister Iona Campagnolo told a news conference Friday that the federal government has agreed to be involved only in lotteries whose tickets cost $10 or more. Meanwhile the provinces will run lotteries with tickets $9 and under.

Ottawa also agreed to drop its planned Loto-Select, a $1-a-ticket game for which Loto Canada, the Crown corporation which oversees t)e federal lottery, ordered $2.3 million worth of computers from the United States at the same time the federal government was promoting a Buy-Canadian campaign.

Mrs. Campagnolo said the computer manufacturer, General Instruments, had been told of the decision and ways were being sought to avoid making payments to the company.

The major provincial concession was allowing the federal government to remain in the lottery business after making tough demands earlier that Ottawa leave the field entirely to the provinces when Loto Canada's current mandate expires Dec. 31, 1979.

Under that arrangement

Campagnolo
. . . peace treaty

Ottawa got five per cent of Loto Canada profits, mostly earmarked for elite amateur athlete programs. The Olympic deficit received 82.5 per cent and the provinces 12.5 per cent shared on the basis of ticket sales.

Mrs. Campagnolo said that after 1979 Ottawa will still have one-third of the national lottery market. Resolution of the dispute, including the participation of Marc Lalonde, minister for federal-provincial relations during the final negotiating sessions, "showed the best side of federal-provincial relations."

The peace treaty was worked out two weeks ago in Toronto between Mrs. Campagnolo and Reuben Baetz, Ontario's minister of culture and recreation who headed a committee of provincial ministers. The other provinces, including Quebec, approved the agreement in the meantime.

Mrs. Campagnolo said projections indicate Ottawa will get at least $100 million to $125 million now being earned by Loto Canada. Cabinet will have to determine how the money is spent although amateur sports and the various cultural activities now supported by the federal government are the most frequently-mentioned benefactors.

Earlier this year, Ottawa offered a 50-50 split to the provinces on the profits of $10 and $1 lotteries and the provinces demanded a federal withdrawal. Finally Mrs. Campagnolo won them over to a $10 federally-operated lottery.

Parliament will still have to pass legislation approving continuation of Loto Canada past 1979.

Canadians currently spend $700 million a year on lotteries and that figure could reach $1 billion in a year or two, Mrs. Campagnolo said. But she doesn't think "Canada is a lottery-mad nation."

Beer layoffs blamed on province

By DON COLLINS
Colonist reporter

Angry Labatt's workers in Victoria put the blame on the provincial government Friday when they found themselves out of work again, only five weeks after the end of their summer-long dispute with the brewery industry.

"It makes one wonder sometimes where the Social Credit free enterprise system really is," said Ray Wainwright, president of the Victoria local of the Canadian Brewery Workers Union. "I guess this kind of thing doesn't mean anything as long as it doesn't hit them."

Brewery workers have been laid off at different plants as the result of a backlog of domestic bottled beer. The backlog has been created by the government's decision to limit the domestic sale until the large American stock is sold off at the liquor stores operated by the province.

Wainwright said all but about 20 to 25 of the 107 Victoria bottling plant employees were laid off Friday, along with about 200 Labatt's employees in New Westminster and another 80 employees of Columbia Brewery at Creston.

Some 200 Carling O'Keefe employees were laid off earlier this week. First to go were 125 Molson's employees about three weeks ago. Both groups are in Vancouver.

John Langley, the union's chief negotiator in Vancouver, has already demanded action from the government. Wainwright said he intends to follow the same tack after the holiday weekend.

"These people just got back to work five weeks ago and now they find themselves out again," Wainwright said. "It's something that didn't have to happen."

He said Labatt's, like the other breweries, was "stocked high" with bottled beer awaiting movement of the American beer from the liquor store shelves. The American beer was ordered during the lockout-strike that idled the B.C. breweries for three months.

Wainwright said the brewery workers, who received limited lockout pay from the union during the summer, will qualify this time for unemployment insurance. But they must wait two weeks before collecting.

"They're only letting one

Page 2—Layoffs

Teachers' sick rate defended

ABUSERS 'EQUALLED' BY ILL WHO SHOW UP

VANCOUVER (CP) — The president of the B.C. Teachers' Federation denied Friday that there was significant abuse of sick leave by the province's 30,000 teachers.

Pat Brady said there were "at least as many teachers who attend their classes when they really should be home in bed."

In a news release, Brady responded to labor statistics showing teachers were one of the highest group users of paid sick leave. Figures from 10 southwestern B.C. school districts indicated teachers averaged 8.3 days leave annually.

The president said he was not surprised that teachers, like nurses, had high rates of sick-leave usage.

"This is partly because they—like nurses, and unlike many other employee groups—are exposed daily to the risk of communicable diseases carried by their students."

Many teachers, he said, actually underused their sick-leave entitlement because they "feel a strong commitment to their students, and they don't like to turn them over to a substitute teacher unless they absolutely have to."

Earlier, school district administrators and trustees in the Vancouver-area districts said school district policies invited abuse by teachers and cost taxpayers thousands of dollars in wages for substitute teachers.

Provincial Education Minister Pat McGeer said Friday he would investigate the reports to verify figures, but maintained truancy was a school board matter.

Brady said there might be some be some sloppiness in the way some school districts administered their polices, but the Public Schools Act gave boards all the power they needed to monitor and control the use of sick leave in cases of suspected malingering.

Vancouver school board chairman Betty-Anne Fenwick said Friday she was unaware of any widespread abuse of sick leave by teachers in her district and had had no complaints from district administrators.

Assistant superintendent Bill McLachlan said figures cited were misleading in that the average was boosted by teachers away the entire year due to injuries or illness.

Brady
. . . 'not surprised'

INSIDE

Dam collapses, seven killed —Page 3

Crystal Pool revenue doubles —Page 9

Prevue puzzle —Page 20

Affiliates fight new CBC network —Page 22

Dying dollar luring tourists —Page 24

Background	5
Bridge	31
Classified	29-42
Comics	28
Crossword	32
Editorials	4
Entertainment	23-25
Family	21
Finance	6, 7
King Fisherman	26
Marine Calendar	20
Names in the News	20
Provincial Court	22
Sports	10-12, 17
Your Good Health	21

Budworm dying off—naturally

VANCOUVER (CP) — The budworm infestation of British Columbia forests is near an end and jubilant environmentalists want everyone to know it happened without the use of pesticides.

"We told you so," Cliff Stainsby, executive director of the Canadian Scientific Pollution and Environmental Control Society, said Friday after an announcement by the provincial ministry of forests that the nine-year plague has suffered a natural collapse.

"I can't resist saying it. We told the government it would happen naturally; that they didn't need to spray.

"This is a victory for natural control, a victory for all the wildlife and a vindication of our position and our research."

Mike Finnis, pest management officer for the ministry of forests, said Friday the infestation by Western spruce budworm has died a natural death.

Finnis said the infestation may return again to B.C. forests but current ground surveys indicate the budworm numbers have decreased as much as 90 per cent in some areas.

Last year the provincial government planned to use the chemicals Sevin 4-Oil and Orthene to halt budworm infestation damaging 600,000 acres near Kamloops.

Environmentalists and community groups protested the plans claiming the chemicals were toxic to wildlife, capable of causing genetic mutations and producing cancers and would eventually lead to a population explosion of budworms that developed genetic resistance to chemicals.

Hearings were held but Forest Minister Tom Waterland later announced that some spraying would be permitted in the worst infected areas but after six days of picketing near Yale, the provincial cabinet cancelled the spraying.

"We told them there would be a natural collapse," said Stainsby. "It's in the records that budworm infestations occur regularly and collapse just as regularly.

Stainsby said little timber was killed by the budworm during the last infestation and the cost of spraying would have been $1 for every 41 cents of benefit in terms of timber saved.

Pretoria's UN reply arrives under wraps

PRETORIA (Reuter) — South Africa delivered Friday its formal reply on a United Nations plan for the independence of Namibia, also known as South-West Africa.

The reply was handed over by Foreign Minister Pik Botha to envoys of Canada, the United States, Britain, France and West Germany, who originally negotiated the plan.

Neither the South African government nor Western diplomats would comment on what the reply contained. However, South Africa has said it would press ahead with elections in Namibia, which Pretoria has administered since the end of the First World War, outside the framework of proposals drawn up by UN Secretary-General Kurt Waldheim.

Yanks snatch victory-Phillies extend series

CATCHER Tim McCarver gives big hug to battery-mate Steve Carlton after final out Friday night in Los Angeles where the Phillies extended the National League playoff with a 9-5 decision. Carlton slammed a three-run homer and a run-scoring single to help his own cause.

Munson homer ruins Brett's biggest day

NEW YORK (AP) — Baseball players call it Death Valley and it has sent more than one right-handed slugger off muttering into the night.

But Thurman Munson challenged the huge expanse of real estate that is left-centre field at Yankee Satium, and beat it Friday with a dramatic two-run homer that carried New York Yankees to a pulsating 6-5 victory over Kansas City Royals in the third game of the American League baseball championship series.

Munson's eighth-inning shot supplied the margin of victory and offset a record-shattering three-home run show by Kansas City's George Brett as the Yankees took a 2-1 lead in the best-of-five series that continues tonight.

It had been 55 games through a long, hot summer since Munson had hit a home run. For the season, he finished with six as injuries took their toll on him.

But he made up the drought with a tape-measure shot that sailed far beyond the left-centre field fence in front of the monuments that memorialize Yankee heroes of the past.

"I never hit one that felt as good," said Munson.

Reggie Jackson, who shared the hero's role with Munson by getting two hits—including a homer—and driving in three runs, saluted his team-mate's game-winning shot.

"That was the longest ball I ever saw a right-handed batter hit in Yankee Stadium," said Jackson.

The home runs by Munson and Jackson stole the thunder from Brett's individual brilliance. He became the first man in history to hit three consecutive homers in a league championship series game.

"I will remember this day for the rest of my life," said Brett. "But I'd be happier if I'd gone 0-for-4 with three errors and we'd have won."

The Royals almost did, seizing the lead in the top of the eighth on a double by Amos Otis, a run-scoring single by Darrell Porter, Clint Hurdle's single and a force-play grounder by Al Cowens.

That gave Kansas City a 5-4 lead and Royals starter Paul Splittorff retired leadoff batter Paul Blair in the bottom of the eighth. But Roy White singled, bringing up Munson—the gruff catcher who played hurt much of the season with knee and shoulder problems.

Today's Kansas City at New York game will be telecast on channel 4, starting at 5 p.m.

Kansas City manager Whitey Herzog, playing the percentages, switched to right-hander Doug Bird.

"He's always had good luck with Munson," Herzog said. "I honestly felt he was the guy to pitch to Munson in that situation."

But Munson cracked Bird's third pitch, sending it soaring toward the bullpen area, where the fence carries a 430-foot sign, almost daring batters to aim for it.

Now the Royals must face 25-game winner Ron Guidry. Asked how he felt about that, Herzog frowned.

"I don't feel too damn good," he said. "I guess you'd have to say they have us where they want us."

That would seem to be accurate.

Jackson slugged his fifth American League championship series home run to offset one of Brett's earlier shots, singled in the midst of a bizarre two-run Yankee rally in the fourth and drilled a sacrifice fly in the sixth.

Munson's homer gave Goose Gossage, ace of the Yankee bullpen, a slender lead to protect in the ninth and the reliever mowed the Royals down in order.

He struck out pinch-hitter Steve Braun to start the ninth. That brought up Brett, who had homered in the first, third and fifth innings and drilled a fly ball that barely stayed in the park in the seventh.

This time, the Royals' third baseman, playing despite a broken thumb, hit a routine fly ball to left field for the second out. That left it up to designated hitter Hal McRae. The Royals batter sent a fly ball to short right and Lou Piniella made a sliding catch to end the game.

Earlier, another Piniella slide had set off a huge argument in the fourth inning, when the Yankees took the lead to negate Brett's second home run.

With one out in the fourth, Munson doubled past third base—the first of three hits he had in the game. Jackson followed with his second hit, scoring Munson and tying the score 2-2.

Piniella followed with a single to left and Jackson, playing it cautious, rounded second base and stopped. But Piniella, running with his head down, steamed around first and was headed for second.

Jackson, seeing him coming, waved frantically—trying to stop his team-mate. Freddie Patek, taking the relay from left field, saw Piniella trapped and fired behind him towards first.

But the throw sailed over the head of first baseman Pete LaCock and into the seats. The two-base error allowed Jackson to score and sent Piniella to third.

With New York leading 3-2, Graig Nettles flied to Clint Hurdle and Piniella tagged, trying to score.

Hurdle's throw beat the runner, but was on the first base side of homeplate. Porter grabbed the ball and dove back at the runner.

Plate umpire Ron Luciano called Piniella out, setting off a long, loud protest by a half-dozen Yankees and prolonged booing from the crowd of 55,535.

But the call stood, and a moment later, it became vital when Brett lofted his third home run of the game, this one into the lower deck in right field. He had reached the upper deck in the first inning and smashed his second one into the right-centre field bleachers.

The only other player to hit three home runs in one league championship game was Bob Robertson, who did it for Pittsburgh in 1971. But Brett was the first man to do it in consecutive at-bats.

AMERICAN LEAGUE
Third Game

Kansas City	101 010 020—	5	10 1
New York	010 201 02x—	6	10 0

Splittorff, Bird 0-1 (8), Hrabosky (8) and Porter; Hunter, Gossage 1-0 (7) and Munson. HRs: KC—Brett 3 (3rd); NY—Jackson (2nd), Munson (1).

Playoff picture

(Best-of Five)
AMERICAN LEAGUE

	W	L	Pct.
New York	2	1	.667
Kansas City	1	2	.333

Tonight's Game
Kansas City (Leonard 21-17) at New York (Guidry 25-3) 5:30 p.m.
Sunday's Game
Kansas City at New York, 5:30 p.m., if necessary.

NATIONAL LEAGUE

	W	L	Pct.
Los Angeles	2	1	.667
Philadelphia	1	2	.333

Today's Game
Philadelphia (Lerch 11-8) at Los Angeles (Rau 15-9) 1:30 p.m.
Sunday's Game
Philadelphia at Los Angeles, 12:55 p.m., if necessary

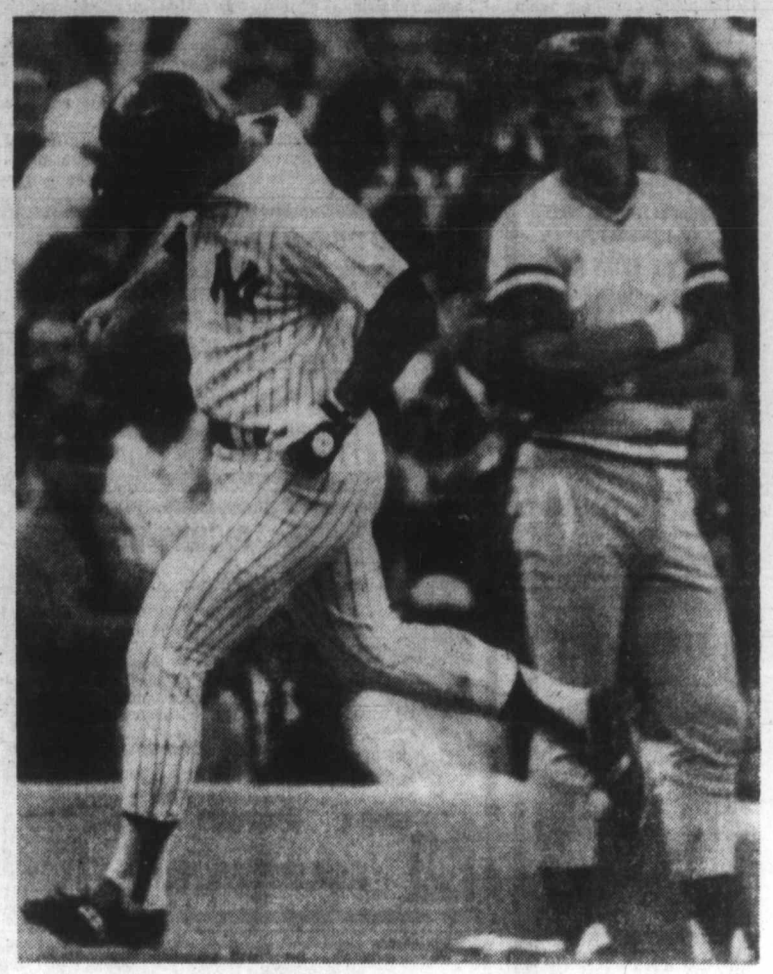

FRUSTRATION AND DISGUST is registered on the face of Kansas City's George Brett as Thurman Munson of New York rounds third base after slugging eighth-inning homer. Brett belted homers his first three times at the plate but his heroics were in vain as the Yankees emerged 6-5 winners.

Pitcher wields big bat in Phillies' triumph

LOS ANGELES (AP) — An aching Steve Carlton pitched his first post-season victory ever Friday night, a 9-4 verdict over Los Angeles Dodgers, and helped Philadelphia Phillies with a home run and single that drove in four runs.

His homer in the second inning with two men on base proved to be the key blow, although it was his single in the sixth that drove the Dodgers' Don Sutton from the mound and kept Philadelphia alive in the National League championship series.

"Don started me off with a curve, then he came back with a slider that didn't go down," Carlton said of his only home run of 1978 despite a .291 average this season. "The pitch just stayed up there. I knew I hit it well and I had confidence in my hitting. I try to condition my hitting with a great degree of confidence."

Today's Philadelphia at Los Angeles game will be telecast on channel 4, starting at 1 p.m.

Bothered by a sore shoulder, the veteran Carlton admitted: "Warming up in the bullpen, my arm gave me some degree of pain. It wasn't the way I'd like to feel. But the main thing was that I won."

While with St. Louis, the left-handed Carlton lost once in the 1967 World Series and failed to record a decision in 1968. In championship series play, he had been 0-2, losing to Cincinnati Réds in 1976 and to the Dodgers last year.

"I don't pay any attention to that type of thing," the lanky hurler said. "I just go out and pitch when they give me the ball."

Phillies manager Danny Ozark said that despite losing two games in Philadelphia, his team came west with a good attitude.

"On the plane, they were talking about not making a liar out of me," said the skipper, who predicted his team would win this series in three straight.

Philadelphia had lost twice at home to the Dodgers, 9-5 and 4-0, in this best-of-five series for the National League pennant and a spot in the World Series. A defeat before 55,043 fans at Dodger Stadium would have ended the season for the Phillies.

But they struck fast in the second inning with two out.

Mike Schmidt doubled and after Tim McCarver walked, Ted Sizemore blooped a single to drive in the first run of the game. With a count of no balls and one strike, Carlton lashed his homer to give his team a 4-0 lead.

The southpaw, who has been bothered by inflammation of the bursar sac in his throwing shoulder since August, had trouble with the Dodgers in both the second and third innings.

Bill Russell doubled home a run in the second and another would have scored if a fan in the left-field corner hadn't reached out and grabbed the ball, making it a ground-rule double and holding at third base Dusty Baker, who had started at first. The fan was moved to another seat "for his own protection," a National League spokesman said.

The Dodgers pulled to within a run in the third as Steve Garvey doubled in a run and scored on Ron Cey's single. After that Carlton settled down and Philadelphia wrapped up the game with three unearned runs in the sixth.

With two out, McCarver was safe on Davey Lopes' error at second, Sizemore beat out a bunt and Carlton singled to right. McCarver scored on the hit and Sizemore went around third and scored on right-fielder Reggie Smith's throwing error, with Carlton winding up at third.

Pinch-hitter Jerry Martin doubled the pitcher home to make it 7-3.

Singles by Garry Maddox and Greg Luzinski plus a sacrifice and an infield out gave Philadelphia another run in the seventh.

Carlton had coasted through four innings until Garvey blasted a solo homer in the eighth, his third home run of the championship series.

Luzinski matched Garvey's homer with a blast to left-centre in the top of the ninth for the Phillies' final run. He now has hit in each of the 10 post-season games in which he has appeared.

Philadelphia's victory brings the clubs together again at 1:30 p.m. in the fourth game of the series this afternoon, with Randy Lerch, 11-8, scheduled to pitch for the Phillies. The Dodgers were expected to counter with Doug Rau, 15-9.

Sutton, who was 15-11 during the regular season, had not lost a game in three previous appearances in NL championship play, two World Series games and one all-star Game.

Criticism rankles death-race driver

MONTREAL (CP) — Riccardo Patrese, involved in a spectacular car wreck that took the life of Formula 1 driver Ronnie Peterson a month ago, said Friday he was unjustly penalized for his part in the tragic event.

Peterson, the Swedish JPS Lotus team-mate of world champion driver Mario Andretti, died the day after he received multiple leg fractures in the crash at the start of the Italian Grand Prix in Monza on Sept. 10.

Another Italian driver, Vittorio Brambilla, suffered a serious head injury when struck by a flying tire in the crash and only recently was released from hospital.

While some drivers attached much of the blame for the mishap on the start, several other drivers suggested that Patrese was to be faulted.

Four drivers, among them Andretti, of the United States, and former world champions James Hunt of Britain and Austrian Niki Lauda, threatened to pass up last week's U.S. Grand Prix in Watkins Glen, N.Y., if Patrese was allowed to race.

Patrese, here for Sunday's Canadian Grand Prix, final event of this year's 17-race season, said organizers of the American race were under the gun and were forced to comply with the demands of the drivers. (Earlier story on page 27).

The young Italian driver for the Arrows Racing Team has a host of friends among the drivers who agree.

Frenchman Jean-Pierre Jabouille, whose turbo-charged Renault Elf was just ahead of the popular Peterson as the cars jockeyed for the first corner at the start of the Monza race, was critical of "small clique" of drivers who demanded Patrese be banned from the U.S. Grand Prix.

Jabouille said that while the Italian driver had been involved in several other incidents earlier in the year, including the Swedish GP, "if the so-called committee felt he was so dangerous, why didn't they approach him before Monza?"

"They waited for an accident to happen and now they are judging him."

Bruins battered by Hawks play Cougars here tonight

It's not considered prudent to put all your eggs in one basket. But all your shooters on one line—that could be another story.

Victoria Cougars will unveil a new combination of some old firepower tonight at Memorial Arena, as three of their top guns from 1977-78 line up in ambush for Memorial Cup champion New Westminster Bruins.

Team captain Geordie Robertson, who led the team with 64 goals last season while centring wingers Bill Jobson and Bob Jansch, is the pivot man on Jack Shupe's newest forward unit.

Jansch, who found time to score 42 times, is back on right wing with Robertson and the new man, replacing the departed Jobson, is George Fritz.

Fritz, who missed the Western Hockey League season opener against Calgary Wranglers last Saturday (won by Victoria 5-4) with a hip pointer, had 32 goals last time around.

That adds up to 138 1977-78 goals for the linemates.

Another familiar face will be in goal tonight.

Cougars have decided, at least for the moment, to go with Steve Amiss as their designated overage and he'll face the Bruins. Amiss is starting his third season with the club.

Like last year, Amiss and 17-year-old Kevin Eastman will share net duties. Paul Fricker, 18, of Vancouver, was dropped and refused to report to Nanaimo Clippers, Cougars' Tier Two affiliate in the B.C. Junior League.

Fricker, who played two periods against Calgary last Saturday and made 16 saves, will try to catch on with Delta of the BCJHL.

With Fricker's departure, Cougars are down to 21 players. Forward Tim Day, 16, of Saskatoon, has gone home after a brief trial.

The Bruins may be well softened up after taking an 11-1 pasting from Portland Winter Hawks Friday night or they may be like wounded bears.

Perry Turnbull scored four times before a crowd of 2,179 at Portland's Memorial Coliseum.

Turnbull got Portland untracked midway through the first period with the first goal of the game, then scored three more in the final period.

Shortly after Turnbull's first goal, a brawl broke out on the ice and nine players, five from the Bruins, were ejected. The Winter Hawks then used their speed to outrun the bigger but slower Bruins.

Turnbull's line-mates, former Cougars Al Szott and Mike Toal, also contributed heavily to the Portland attack. Szott had two goals and two assists while Toal contributed one goal and four assists.

Rookie winger John Multan had two more goals for Portland while Dean Postlewaite and Ron Chorney added third-period goals.

Bart Hunter went the distance in the Portland goal, making 28 saves. He yielded a power-play goal to Bruin John Ogrodnick in the opening period.

Portland fired 50 shots at New Westminster goalies John Dobson and Mike Schambers.

In other WHL action, Don Nachbaur scored at 19:44 of the third period to lift Billings Bighorns to a 4-4 tie with the Pats before 2,522 spectators in Regina.

Nachbaur's goal came with Billings holding a two-man advantage. Regina's Darren Veitch was in the penalty box and Billings had pulled goaltender Neil Girard.

Cal Roadhouse, Mike Kouwenhoven and Gord Stafford added a goal apiece for Billings.

Dirk Graham tallied twice and Vietch and Chris Kilcher scored singles for the Pats, who led 3-1 after the first period. The second period ended in a 3-3 tie.

Saskatoon Blades dumped Edmonton Oil Kings 8-5 and Lethbridge Broncos humbled winless Calgary Wranglers 8-4.

Lethbridge erupted for four goals in less than four minutes in the second period Friday on the way to the win over Calgary.

Patty Ginnell's Broncos, which got two-goal efforts from Doug Morrison and Earl Ingarfield, led 2-1 after the first period and 6-3 after two periods.

Jay Soleway, Kevin Ginnell, Gord Williams and Bobby Hull Jr. rounded out the Bronco attack. Blake Sullivan with two, Sheldon Currie and Ray Mawhinney replied for Calgary.

Lethbridge took 10 of 15 minor penalties and the clubs split six majors. The Broncos outshot the Wranglers 38-24.

	GP	W	L	T	F	A	Pts
Eastern Division							
Saskatoon	5	3	1	1	32	21	7
Brandon	3	3	0	0	27	6	6
Edmonton	4	1	2	1	19	24	3
Regina	3	0	2	1	12	19	1
Central Division							
Lethbridge	3	2	1	0	16	13	4
Billings	4	1	2	1	15	19	3
Medicine Hat	3	1	2	0	8	23	2
Calgary	5	0	4	1	23	35	1
Western Division							
Portland	3	2	0	1	21	6	5
New Westminster	3	2	1	0	16	21	4
Seattle	1	1	0	0	8	5	2
Victoria	1	1	0	0	5	4	2

Next games: Tonight — New Westminster at VICTORIA, Regina at Medicine Hat.

Volleyball on at Spectrum

Victoria High and Notre Dame of Vancouver are tied with 3-0 records following Friday's opening round of the Spectrum senior girls volleyball invitational.

The host school is in second place at 2-1, followed by Port Alberni, with a 3-2 mark, and Oak Bay, 2-2.

The two-day tournament continues this morning at 9:30.

Hockey scores

ONTARIO MAJOR
Niagara Falls 8 Peterborough 3
London 7 Ottawa 4
Sault Ste. Marie 6 Oshawa 4
Sudbury 5 Kingston 4
QUEBEC MAJOR
Shawinigan 10 Laval 4
Hull 4 Quebec 2
MANITOBA JUNIOR
St James 5 Brandon 3
Dauphin 6 Selkirk 3
Portage 6 Ft. Garry 4
SASKATCHEWAN JUNIOR
Battlefords 7 Melville 4
Yorkton 4 Weyburn 3
Prince Albert 9 Moose Jaw 3
WESTERN INTERNATIONAL
Nelson 5 Cranbrook 3
B.C. JUNIOR
Vernon 7 Kelowna 6
Nanaimo 6 Penticton 5

Additional sport Pages 12 and 17

Blues topple Flyers

Wayne Proceviat and Terry Parsons divided the spoils Friday night, each getting three goals as Esquimalt Legion Blues dumped Fuller Lake Flyers 6-2 in a South Island Junior B Hockey League game at Esquimalt Sports Centre.

Don Bodger and Greg Hollett replied for the Flyers.

Esquimalt, which improved its league-leading slate to 3-0 with the decision, rallied from a first-period deficit of 1-0 to command a 4-2 advantage after two periods. Fuller Lake slipped to 0-2.

Jim Lebitsching kicked out 36 shots for Fuller Lake while Gordie Draybie made 22 saves.

Lifter cracks own records

GETTYSBURG, Pa. (AP) — Yurik Vardanian of the Soviet Union shattered three of his own world records in lifting 832 pounds (377.5 kilograms) Friday night to win the gold medal for the 181-pound light heavyweight class in the world weightlifting championships.

Vardanian, 21, who plays piano as a hobby, lifted 374¾ pounds (170 kg) in the snatch and 457¼ in the clean and jerk (207.5 kg). Each lift and the total were records.

Vardanian's old record for total poundage was 826.5 pounds (375 kg). The silver medal went to Peter Baczako of Hungary, who lifted a total of 777 pounds (352.5 kg). Poland's Pawel Rabczewski took third with a total lift of 760.5 pounds (345 kg).

Earlier, Roberto Urrutia of Cuba Urrutia of Cuba lifted a total of 766 pounds (347.5 kg) in two events to equal a world record and win the gold medal for the 165-pound middleweight class.

CURLING
ESQUIMALT CURLING CLUB
1151 Esquimalt Rd. Phone 388-3261
386-3261
CURLERS
WE STILL HAVE OPENINGS IN A LEAGUE OF YOUR CHOICE
BEGINNERS WELCOME
STARTING OCT. 6th
MEN'S LEAGUE—Tues. 9 p.m.
SENIOR MEN'S LEAGUE—Tues. and Fri. 9 a.m.
LADIES' LEAGUE—Mon. and Thurs. 1 p.m.; Tues. 7 p.m.
MIXED LEAGUE—Mon., Wed., Thurs. or Fri. 7 and 9 p.m.
Sun. 12 noon, 6 p.m. and 8 p.m.
CURLING CLINIC—Oct. 13 to 15th
Classroom and ice instruction
Registration 7 p.m., Fri., Oct. 13
ADULTS $5.00 JUNIORS $2.50
(Lunch included)
FOR INFORMATION PHONE 386-3261
10-8x
AT THE BIG E

JOIN THE VICTORIA AIRFORCE AND SEE AIR CANADA'S WORLD
CFAX 1070

The Daily Colonist.

Section Two Saturday, October 7, 1978 Page 21

METRO TOYOTA
ESSO CAR CLINIC
TESTED USED CARS

New Nanaimo program

In tutors they trust

NANAIMO—The combined efforts of the continuing education division of Malaspina College and the Nanaimo Volunteer Centre have led to the formation of the area's first Community Tutors.

Continuing education director John Buckingham and volunteer centre co-ordinator Doreen Ketchen have held preliminary meetings and have confirmed the appointment of Rosalie McAllister, Muriel Brothers, Holly Blackburn and Vi Brooke as part-time co-ordinators.

Oct. 1 was the program's starting date and steps are being taken to find qualified people prepared to volunteer a few hours each week.

Commented Buckingham: "This program has been designed to help people who find they need academic assistance in the form of short-term tutoring."

"We are now looking for people with a professional or para-professional background, people who have a genuine interest in education. We know from past experience that there is a definite need for a service of this kind in Nanaimo."

Buckingham went on to say that the Community Tutors program would, "in the main, be working with adults rather than with people still enrolled in the school system."

"Of course, we would work with young people who have been out of the main stream of secondary schooling and are pursuing academic objectives by means of correspondence courses or other self-directed studies," he added.

While he is convinced by his own personal experiences in the last two or three years that there are a number of people who will want to make use of the tutors, Buckingham admits that it is difficult to forecast exactly what level of service will be required.

"We want to learn about individual needs from the people who come in to enquire about tutoring and then we will do all we can," he says."

The major thrust now centres around recruiting potential tutors and Doreen Ketchen explained that she will be promoting through the existing volunteer services as well as through the media.

"I will be setting up interviews with anyone who is prepared to help out as a volunteer tutor and the centre will also be responsible for co-ordinating the program", she said.

AMONG THOSE most closely involved in new Nanaimo tutorial program, standing from left, co-ordinator Brothers, resource person Silke Bigg, Buckingham, co-ordinator McAllister and seated, Mrs. Ketchen of volunteer centre.

Two dead

PORT ALBERNIA (CP) — Ronnie Joseph Carriere, 32, and Diane Irene Smith, 37, both of Port Alberni, were killed early Thursday when the car in which they were riding went out of control and crashed into a grocery store near here.

Lottery helpful

The provincial government has allocated $75,000 of its lottery revenue to the Cedar Lodge Society for construction of facilities for the mentally retarded, Human Resources Minister Bill Vander Zalm said Wednesday.

He said the total provincial contribution toward Cobble Hill Village, 51 kilometres north of Victoria, which cares for 40 children with neurological damage or learning disabilities, now is about $300,000.

In the meantime, nearly $200,000 in loans has been approved for Alert bay and the regional district by the Municipal Finance Authority.

The money will be used to finance construction of a water tower and pay for the balance of money needed by the Port McNeill Arena.

The largest amount of the loan, $160,000, will be used to build a water tower, for which the foundation has already been laid.

The project is now expected to be completed within the next several months.

The sum of $37,000 will go to the regional district to pay for the arena, which required $347,000 last year to finance it.

The Alert Bay loan is for 20 years while the regional district has only 10 years in which to repay its debt.

—Derek Rhind photo

Duncan goes mod

Modern fashions were all the rage at Duncan's Village Green Inn recently when Getz Ladies Wear held annual fashion show in conjunction with Owl and the Pussy Cat. Model Sue Bamford displays elegant ensemble, which was appreciated by capacity audience which packed the hall at inn.

Duncan cuts ribbon today

Big arena opener on as scheduled

By DEREK RHIND
Colonist Correspondent

DUNCAN — Cowichan Community Centre's arena portion will open today, despite a dispute between North Cowichan council and the directors of Cowichan Valley Regional District.

Considerable doubt had existed that the centre would open on time due to North Cowichan Mayor George Whittaker and some members of his council demanding that CVRD post an $85,000 performance bond.

The bond would ensure that there would be sufficient paved parking provided at the centre.

Whittaker said North Cowichan would not issue an occupancy permit until the performance bond was issued.

CVRD directors at a special emergency meeting said they would go no further than supply a performance bond "at the time of substantial completion of its theatre and library in the amount of the cost of the work still to be carried out to complete unfinished parking areas."

Regional directors were opposed on principle to agreeing to North Cowichan's demands, which one director referred to as being "bullied by the political and financial clout of North Cowichan."

"North Cowichan is still smarting because CVRD informed them that they would have to pay for their share of a proposed joint incinerator, using the school-purposes base for taxing, rather than general purposes, which is what they wanted," said director Leo Kuta.

North Cowichan Ald. and regional director Rex Hollett told his council Thursday that CVRD "didn't treat our bond issue requirement with open arms. Some of the directors thought that we were getting a little heavy with them."

"Personally, I felt that some of the directors were acting like little kids."

Hollett then referred to a meeting which was subsequently held at North Cowichan between CVRD's administrator and several council members.

He said: "We had an unofficial meeting and resolved the matter in committee."

CVRD administrator Ralph Keir said Thursday: "The matter has been resolved, we have posted a performance bond and the centre will be open as scheduled."

Keir added: "It's unusual to get such bitterness between elected representatives from two levels of local government, but as far as regional directors were concerned, it was mostly a matter of principle."

He said CVRD had posted an $80,000 letter of credit and that the uncompleted portions of paving would probably be completed by Oct. 13 and that the rest of the centre, theatre and library, was on schedule.

Opening ceremonies will commence at 1 p.m. today with the official ribbon-cutting ceremony.

Senior citizen Ivan Dobbyn and five-year-old Shona Armand will take the first turn on the ice.

Public skating will then commence at 2 p.m. and finish at 10:15 p.m.

Sunday will see the faceoff for the first season of the intermediate Duncan Blades in the Big Six League.

The Blades will play host to the Victoria Athletics in a 2 p.m. game.

There will be public skating Sunday, Monday and Tuesday nights before the arena goes on regular schedule.

The multi-purpose rooms will be open for use by a number of school classes on Oct. 12. Activity centre and gymnasium will be open shortly thereafter.

The grand opening date for the entire community centre complex has been confirmed as Saturday, Dec. 9.

Singer-comedian Rolf Harris will be the first act in the theatre with his 8 p.m. show Dec. 10. Tickets for this show go on sale Nov. 6 at the Community Centre box office at $8.50 each.

The theatre will also play host to a children's Christmas special from MacPherson playhouse, prior to Christmas.

The Duncan branch of Vancouver Island Regional Library is expected to move into the centre Jan. 2.

NDP hopeful 'parachuted' into the north

CAMPBELL RIVER — With the "parachuting" into the North Island provincial riding of North Vancouve-Burnaby federal riding NDP candidate Colin Gabelman, the NDP nomination contest seems to have come to an end before getting off the ground.

On the invitation of the Campbell River NDP club executive to run in the newly-created North Island riding in the next provincial election, Gabelman has given up a federal nomination in order to accept, it was disclosed.

Local NDP club treasurer Sonia Raga said she understands the North Vancouver-Burnaby federal riding is prepared to release Gabelman from his candidacy in favor of his campaign for the nomination in the North Island provincial riding.

The latest development has led to the withdrawal of three other possible candidates for the nomination, only one of whom had already declared he would run.

Harley Robertson said there had been no pressure on him to withdraw and the other two, Paul Barnett and Eric Brynjolfson, who had expressed interest in the nomination subject to MLA Karen Sanford's decision on whether or not to run, said they would stand aside in favor of Gabelman.

MLA Sanford has declared herself as a candidate for nomination in the new Comox provincial riding.

Gabelman has confirmed that he has resigned from the federal riding candidacy and is quoted in a news report as saying he will move to Campbell River Oct. 18.

Meanwhile, Campbell River Ald. Dave Storrie Sr. has announced his intention to seek the Socred nomination for the North Island riding.

Storrie has been a member of the municipal council for the past two years and has been active in the Social Credit party in the north Island area for some time.

He heads the local construction firm that bears his name.

Nanaimo school district

Enrolment still dropping

NANAIMO — School District 68 enrolment this year is down about two per cent from last year.

The decrease in the number of students enrolled in kindergarten to Grade 12 this year was 291 students.

The district enrolment figures reflect a province-wide trend of declining or static school enrolment.

Total enrolment in the Nanaimo district this year on Set. 30 was 12,149, compared to 12,440 on the same date last year.

There has also been a decrease in the number of teachers in the district, from 692 to 683.

Pupil-teacher ratios in the district have remained almost indentical to last year.

The ratio of classroom teachers to pupils in the elemantary schools is 23.28 students to one teacher. In the secondary schools, where the ratio is measured by the number of teaching staff, including counsellors and librarians per number of students, the ratio is 18.7 to one.

The over-all school district pupil-teacher ratio, which includes teachers who have district responsibilities and are not assigned to actual classrooms, is 17.78 to one. The ratio last year was 17.96 to one.

Salmonid enhancement slated for Cowichan

By STEPHEN HUME
Colonist reporter

Federal Environment Minister Len Marchand said Thursday in an interview that the Cowichan estuary was slated "in the long term" for salmonid enhancement projects, but he would not comment on the effect this might have on industry already located in the estuary.

Marchand also declined to comment on allegations that the estuary had become a slum because he said he was reluctant to interfere with a major estuary report being prepared at present by the B.C. environment ministry.

Marchand was in Victoria Thursday to attend a three-day national shore management symposium at the Empress hotel, in which the importance of Canadian estuaries has been stressed. The conference ends today.

"There's a report being completed now (by the Cowichan Estuary Task Force) through Mr. Nielsen's department. We'll wait for that before saying anything.

"It's an important estuary for fish; no one denies that," Marchand said.

Marchand declined to coms sloment on allegations by Victoria consulting biologist Ted Burns, author of a fish and wildlife branch report on the estuary, that the estuary has become an "environmental slum".

Meanwhile, a senior federal government scientist said Wednesday at the conference that log storage has been known to spread over 200 acres of the Cowichan estuary and was destroying fish and wildlife habitat.

Dr. G.E. Beanlands, regional director of the Atlantic lands directorate of the fisheries department, told the symposium Wednesday that log storage in the Cowichan estuary destroys fish and wildlife habitat, lowers water quality, and prevents use of the estuary for fishing and boating.

Beanlands said: "The major sawmill operator on the Cowichan estuary needs . . approximately 20 to 40 acres of water storage. However, the company has been known to influence over 200 acres of the estuary with its log storage operations."

Beanlands said there are more than 12 water lot leases in the Cowichan estuary involving about 475 acres and that "there does not appear to be a consistent (provincial government) policy regarding the granting of log storage leases."

He charged that other log storage areas besides estuaries were under-utilized in B.C. and that insufficient research had been done on many aspects of the problem.

"What are the alternatives to the storage of logs in the Cowichan estuary?

"There are areas other than estuaries which have log storage leases.

"Perhaps because they usually belong to only one company these areas are often under-utilized.

"For example, a lease in one bay near the Cowichan was only being utilized to about 20 per cent of its potential.

"No studies have been undertaken to rank estuaries in terms of the natural productivity or sensitivity to log storage."

Beanlands added: "One of the main reasons given by the forest industry for storing logs in estuaries is that there will be less damage from marine worms due to low salinity levels.

"However, there is no scientific evidence to prove that this is a factor in the Cowichan estuary."

245 REVENUE PROPERTIES WANTED

APTS WANTED

OAK BAY, FAIRFIELD, VICTORIA — APP. BLOCKS FROM 15 TO 60 SUITES. FOR PRIVATE AND CONFIDENTIAL CONSULTATION CALL
SYL SHUMKA
477-0191 595-1337
ROYAL TRUST

247 COMMERCIAL OR INDUSTRIAL PROPERTIES

malahat realty ltd.
P.O. Box 40
Mill Bay, B.C.
743-5526

Duncan Area

Located near corner of T.C. hwy and the New Lake Cow. Hwy north of Duncan. Present zoning is comprehensive Develop. 4.89 acres with municipal water. Asking $58,500.

Attractive Family Business Near Duncan

Grocery store, gas sales and auto repair and living accommodation in area of steady growth. Business shows good annual increases in profits and there is excellent potential for further increases. Post office operation may be included. Asking $95,000. Plus stock at valuation.
For further details on any of above contact.
Lisa Madigan, 748-8990.
Pat Dougan, 748-1566.
Tom Burge, 743-9396.

Fairfield Realty Ltd.

WANTED

AAA COMMERCIAL PROPERTIES SHOWING GOOR RETURN. Priced from one million dollars and up. Genuine corporate buyer, all cash transaction. All enquiries dealt in strictest confidence. Call me now.
TONY BROGAN
388-6275 Pager 2471 or 383-2244

OLD TOWN HOTEL

Heritage designated — Government and Yates area. This grand old building has 22 rooms, 3 suites, a restaurant and commercial outlet. All old rooms need restoring and bringing up to fire regulations. Would make ideal English Style Bed and Breakfast Hotel for overnight tourists. Fantastic for the right party with a little imagination. ASKING $275,000. Trades considered.
385-7721 BILL WEISS 598-8443
385-7721 BRIAN COUTTS 598-2405
GARDNER REALTY LTD.

Commercial Building Strategic Corner

EXCELLENT traffic exposure on this DOUGLAS, BURNSIDE location. Suitable for retail, servicing or offices with 2500 sq. ft. on the main. Consists of 2 offices, washrooms, showroom plus working or storage area. Extra storage area of 900' sq. ft. in basement. Building recently remodeled and in excellent repair, ample on and off-street parking. Asking $145,000. MLS 34853. CONTACT BILL KOZAK, 388-6275, pager 2880 res. 385-0035 or 386-6164 at CASTLE PROPERTIES LTD.

COMM. BLDG. $127,500
DOUGLAS ST. NORTH

L. Clean one storey frame store building on North Douglas St., just past Town and Country Centre. Ideal for store, professional offices, dental mechanic, medical building, etc. Lots of parking at the rear. Vendors will accept clear title house or lot as part of consideration. Please call Frank Wills — 388-7557 or 388-5464, Pager 739, Capital City Realty Ltd.

CLOSING OUT SALE
JOFFRE MANOR
1121 ESQUIMALT ROAD
$32,200 ao $39,500
1121 ESQUIMALT ROAD
$32,200 to $39,500

Only 3 left so call in any day except Sunday 1:30 to 4:00 p.m. and discuss trades for financing if desired with CLARE BROCK or phone 598-3321 or 592-2173 anytime.
JACK MEARS
OAK BAY REALTY LTD.

APARTMENT SITE

Approx. 18,000 sq. ft. of close-in view property. 2 homes on it at present. Will look at all offers.
K. O. MOORE, 385-3435
P. R. BROWN & SONS

LIGHT INDUSTRIAL

½ acre corner lot in North Saanich, close to airport and Ocean Science Institute. Offers to $2.75. Phone 477-4306 after 5p.m.

250 HOUSES FOR SALE

BY OWNER

Mini park like setting, located between Elk Lake and Butchart Gardens but only 10 miles to downtown. 6 years old, 3 bedrooms upstiars, master ensuite, huge private sundeck, fireplace. Downstairs fireplace, wet bar, den, office, laundry room, space for bedrooms or games. Double carport, large lot, beautiful evergreens. Offers on $79,000. Phone 652-3146 after 6, anytime weekends. No Agents.
CENTRAL SAANICH

SEAVIEW
OPEN HOUSE
Sat, Sun, Mon 10-5

By owner completely finished 3 bedroom, 2½ bath, immediate possession possible. 3194 Matilda Drive, 478-9998.

$49,900

Old fashioned quality at old fashioned prices. 3-bdrm basement, single family homes, with natural tone wood exteriors. A real buy. These won't last. Calvin at Bowerbank in Sidney 656-2114.

laundry room, freezer room, large patio front and rear, electric heat, 1200 ft. garage and workshop, 75x165' lot. $115,000. 9338 Lochside Dr., 656-5403.

.96 ACRES, 5836 OLD WEST Saanich Rd. A bargain at $79,000. Treed, privacy, cedar siding, snake roof, large front sundeck, big country kitchen, slate fireplace in livingroom, 3 bedrooms, 2 are 12x15', master has ensuite, walk-in closet and sliding glass doors to private sundeck. Also a big workshop. By owner, 479-4566. Open House Sundays, noon to 5.

$51,900

5% down possible, Oaklands, Simpson Sears. 2 bedrooms with partially developed upstairs, full basement with large finished room and extra 2 piece bathroom. House qualifies for Family First Home Grant. $2500 if you do. Drive by 2707 Frobes St. then call 592-3484 evenings.

BY OWNER

2 bedroom, full basement, fireplace, drive-in garage, large fenced lot, green house valuable commercial property. Deadend street close to park, schools and all shopping facilities. All trades considered. Including Real Estate, Boat, etc. Asking price $49,500. 476-0657 after 5.

GORDON HEAD
IMMEDIATE POSSESSION

1 year old 3 bedroom basement home, large kitchen with nook area, L-shaped living-dining room, 1½ baths, rough-in bath and fireplace in basement. $63,900 10¼% mortgage. 598-1737 eve. after 6 p.m.

EASY CARE

Glanford-Carey. Tastefully renovated 4 or 5-bedroom home, set apart from townhouse complex in beautifully landscaped grounds. Fridge, stove and drapes stay. Close to everything. $43,600. Presently rented. Phone owner 474-1322.

LANGFORD AREA, CLOSE TO schools, 4-bedroom living room, dining room, large kitchen. Garage-workshop on ½ acre lot. $49,000. 478-2846.

250 HOUSES FOR SALE

Montreal Trust

BEAUTIFUL CORDOVA BAY

Modern 8 year, 3 bdrm. home. Living room with FP. Dining room, all oak floors. Full basement with extra bdrm. plus rec room. Garage, sundeck, carport. Large treed lot, fishpond creek, quiet street. Close to schools, shops. Exc. $50,500. No sign.
386-2111 ART PEAKER 477-3957

SAVE SAVE SAVE

Save having to undertake extensive repairs. Save your auto, take the bus to work or downtown. Save yourself housework hours in this cozy comfort 2 bdrm. home. This energy saving home is now available for the first time in a dozen years. With shopping close by an easy to maintain level lot, you'll be free to enjoy your quiet comfort and leisure time. Asking $52,000. This can be your centrally located home very quickly.
386-2111 MURRAY LUCAS 656-4956

OPEN HOUSE
1142 Old Esquimalt (Highrock Area)
SAT. 1:30 - 4:00

The vendor of this family home has been transferred and wants an offer on the reduced price of $57,900. Three bedrooms, warm living room with brick firepdace and french doors, kitchen with eating area, separte dining room, 2 sets plumbing, full high basement with rec room and situated on a 61' x 150' lot backing onto a natural park for your privacy. M.L.S. Your host:
GARY RESTELL
386-2111 478-6987

COZY COTTAGE NEAR THE SEA — 2 bdrms. living room, fireplace, dining room and den. Glimpses of the sea from this compact home — located on an easy care lot. Owners need larger home for family. Asking $53,900. M.L.S.

LOCATED IN COLWOOD AREA — Close to schools. ATTRACTIVE bungalow, sunken living room, offering 2 bdrms. main, 2 bdrms. in full basement. Knotty pine cabinets a special feature in kitchen with breakfast area. New M.L.S. Asking $53,500.
386-2111 D. BECKNER 386-0588
Pager 718 388-5464

SOUTH OAK BAY

Located in a superb area close to good schools, shopping and city bus. IMMACULATE home offering 3 bdrms main, rec room, study and shop in basement area. Beautiful back area has patio and completely fenced for privacy. M.L.S. 35293. Asking $84,500. Please call for private viewing.
386-2111 TOM SLEMKO 477-1277

Near Langford Lake $51,500

Bright with attractive corner pane windows. Good looking, sturdy spotless inside and out. 3 or 4 BR home, large LR and DR, heatilator fireplace, garage. MLS 34892.
386-2111 DON BECKNER 388-5464
Pgr. 718
GRAYDON HOOKER
386-2111 598-2186

IMMACULATE 3 BEDROOM $45,900

Are you looking for a unique home with old world charm, beams panelling ... but ... do not want headaches of restoration and modernization? Stop looking and see this 3 BR, full basement, separate garage, greenhouse, spotless. Everything has been done. MLS 30886. Call Now:
386-2111 D. BECKNER 388-5464
Pgr. 718
GRAYDON HOOKER
386-2111 598-2186

EXECUTIVE RANCHER

Quality construction, finishes and very well maintained. It has the space you've always wanted. Gracious master B.R. size ensuite, attractive cedar lined walk-in closet. Breakfast nook, bright kitchen glass doors off D.R. to sundeck. Full basement. You'll love the rec. room. Well finished and probably the largest you've ever seen. Fully fenced sunny backyard, beautifully landscaped. Call now to arrange the view.
386-2111 DON BECKNER 388-5464
Pager No. 718
GRAYDON HOOKER
386-2111 598-2186

UPLANDS Classic Colonial

This beautiful 2-storey traditional home has everything to offer the Executive or professional with a large family:
—6 bedrooms
—3-4 pce. vanity bathrooms, plus 2-pce. powder room
—Gracious bay-windowed living room.
—Large formal dining room
—Billiard size family room adjacent to
—Very deluxe cabinet kitchen with quality built-in appliances
—Separate breakfast area
—Cozy fireplaced den
—Full basement
—Beautiful landscaped .698 acre lot, complete with automatic sprinkler system — private, fenced rear garden with room for a large pool. $199,500 (MLS)

GERRIE HUTTON
386-2111 386-3927

OPEN HOUSE
1585 THORNHILL
SAT. 1:30 - 4:00

This brand new WEST COAST CEDAR CONTEMPORARY, 3-level split is just waiting for its first proud owners. If vaulted, beamed ceilings, flooor-to-ceiling natural stone fireplace, quality kitchen cabinets, beautiful master ensuite with shower, thermo windows and the nicest lot on a quiet cul-de-sac appeal to you, move fast because this property will not be on the market long! Priced at $78,900 and available now. M.L.S. For viewing anytime, call:
GRAYDON HOOKER
386-2111 598-2186

Kasapi Homes

Buy from a builder that has been in business in this area for 25 yrs. We specialize in CUSTOM BUILT HOMES.

UVIC AREA

Large, spacious POST & BEAM House, 1600 sq. ft. of living area, RI Basement for future development. LR with deluxe floor to ceiling stone fireplace, Dining Rm. 12'x11', Kitchen 18'x14' with patio Doors leading to large sundeck overlooking UVic. 3 bedrooms, 2 full bathrooms with RI bathroom in lower level.

SPANISH

Elegant Spanish style situated on a quiet cul-de-sac. Living Rm, Dining Rm. & Kitchen on front half with large sundeck, 3 bedrooms, master with ensuite and walk-in closet. Large foyer entrance with Double doors leading to RI Family room. Double carport. Buy now and have this house finished to suit your family needs.

Good financing available, trades accepted. If you have been refused a mortgage elsewhere give us a call we have mortgages available with low down payments and 40 years amortization. Buy direct from builder and save money. For information call Mrs. Pat Saulnier, Kasapi Const. Co. Ltd., 538 Dupplin Rd., at 386-6191 or res. 384-2197.

4 BEDROOM, RUMPUS ROOM, $51,000. Sidney area, enclosed garage. 656-4875.

250 HOUSES FOR SALE

the Permanent
3667 SHELBOURNE 477-0141

OPEN HOUSE
Sun. 1 - 4
1237 Palmer Rd.

FIRST TIME ADVERTISED. .96 of an acre on a quiet no through road in the Lake Hill area. 4 BR's 2 baths, hardwood floors, 2 FP's. A very peaceful hideaway for you and yours. $84,900. ML No. 36258.
477-0141 J. DAVID HYSLOP 598-5666

Rockheights Area Deluxe Home $64,900

One has to get inside this one to appreciate the builders own home and workmanship, 10 years old but could be 6 months. The immaculate hardwood floors, wide stairway and hall make this one different. Super kitchen with all the built-ins plus the 2½ baths are a pleasure to show. Excellent EXTRA suite possible for those wishing one. Quiet street in handy location. It will be my pleasure to show interested purchasers thorough this very different home. Call anytime.
477-0141 BRUCE BATEMAN 384-2827

New Condition Real Value

Immaculate townhouse opposite Colwood Golf Course, 3 good BR's, Master BR ensuite, DR, Floor to ceiling FP. Lots of storage, built in dishwasher, laundry room etc. Lived in only 1 yr. Offers on $42,500 considered. Government Grant $2,500 or $52.50 off mortgage payments PER MONTH to eligible purchasers. Don't pass up this one.
477-0141 BRUCE BATEMAN 384-2827

Best Buy Must Be Sold

TAKE ADVANTAGE OF GOVT. $2,500 or $52.50 per month subsidy to your mortgage payments. Everything is updated in this neat home. 2 BR's, DR, and modern kitchen with full basement and drive-in garage. Financing arranged to suit YOU. Call anytime.
477-0141 BRUCE BATEMAN 384-2827

Gorge $56,900

For mom gorgeous spacious kitchen. For dad extra parking and easy care lot. For children oodles of room to play. 5 BR's, lovely FP, close to everyting. Call now to view.
477-0141 LINDA K. 479-8565

Blenkinsop Valley $88,900

Like to ride ahorse? Garden? Romp with your animals? Jog in the country? Then please callme about our 1.14 acre package with lovely 2 BR home.
477-0141 LINDA K. 479-8565

½ Acre $57,000 Sea View

Character and charm. 2 BR home, large dining area. LR has stone FP, sea views, many varietieso f fruit trees.
477-0141 DOLORES MILES 652-2735
477-0141 FERN COLOMBIN 479-0229

5760 Woodward Near Butchart Gardens

Good location on quiet street, yet within walking distance to stores, schools and beaches. 3 BR's with 1½ baths, attractive cedar siding and stone. Finished rec room newly decorated.
477-0141 DOLORES MILES 652-2735
477-0141 FERN COLOMBIN 479-0229

Money-Making Duplex

—low price of $69,000
—solid brick construction
—low taxes $658
—newly decorated, easy to keep rented.
—rental returns in excess of $7,650
—3 BR's each side.

477-0141 DOLORES MILES 652-2735
477-0141 FERN COLOMBIN 479-0229

Sidney Super Special $37,500

Fist time offered, cosy 1 BR cottage on well groomed lot. Fruit trees and veg. garden. Sep. garage. Close to shops.
477-0141 DOLORES MILES 652-2735
477-0141 FERN COLOMBIN 479-0229

Brentwood Beauty! 969 Clark Road

Lovely 3 BR strata duplex has LR with old brick FP, DR, 1½ baths. Neatly landscaped, only 2 yrs. old. Reduced to $46,500. MLS.
477-0141 PADGE ELWELL 477-3988

$43,900

2 BR's both good size. Extra large kitchen. Great LR with FP and high view. High basement. Drive-in garage. 100 AMP and copper plumbing.
477-0141 FRED JACKSON 658-8472

Bargain Hunters Column

$38,500 — 3 BR, full basement. LR with FP. Close to Woolco.
$43,500 — 2 BR, ensuite DR. Full basement. Drive-in garage.
$43,900 — 2 BR, LR with FP. All new wall to wall. Full basement. Drive-in garage.
$53,000 — 3 BR rancher better than new. Nice views. Completely landscaped. A must see!!!
$95,000 — 1 acre possible subdivision plus 3 BR full basement home. Close to town.
A. J. "ANDY" ANDERSON
477-0141 388-6275 pger 401

Super Home Rockland Area

If you would like a home of distinction with "old world charm" then call and see this 3 BR and den beauty. Near Oak Bay. Priced at $115,000. MLS.
477-0141 ELSIE O'BRIEN
477-5470
OR MAUDE DOBSON 598-8385.
THE PERMANENT

OPEN

3080 ORILLIA
SAT., SUN. 2-4
OR ANYTIME BY APPOINTMENT

Affordable $41,900 for this cute starter or retirement home with good sized rooms and long 133' lot. Big K with eating area, long LR with brick FP, low basement and shed for extra work area. Plenty of paved parking. MLS.
MARILYN MOORE 382-8015
JO LENNOX 388-6275
478-2563 PAGER 769

JUST FOR YOU 482 TIPTON

OPEN HOUSE
SAT., SUN., MON. 1:30-4

Nestled in the trees, a delightful 2 bedroom home. Featured spacious rooms, fireplace, laundry room. Located on a miniature Butchart Gardens. Give us a call or drop in Sat. Take Metchosin Rd. to firehall turn right on Wishart, left on Tipton. Vacant and priced to sell at $44,900.
JO LENNOX 388-6275
MARILYN MOORE 382-8015
478-2563 PAGER 769
CAPITAL CITY REALTY LTD.
388-7557

$49,300

Completely renovated 2-BR, fully carpeted home in the Doncaster area. Kitchen with eating area, highlighted by Custom built cupboards. Living rm. has FP, separate garage with workbench. Close to bus and Hillside Mall.
388-4271 Ross Bracken 477-0029
J. H. Whitome & Co. Ld.

250 HOUSES FOR SALE

FOR SALE
Royal Trust
477-0191
384-8001

OPEN HOUSE
456 OWENS RD.
(off Painter Dr)
SAT & SUN. 2-4 p.m.

Located in a delightful area of family homes, this 6-room home has 3 bedrooms plus an extra bedroom and 2-pce washroom in high basement. This home will appeal to anyone looking for the best in suburban living, schools are close by and a few minutes drive takes you to Colwood for convenient shopping. Asking $59,000. 30 days possession. Be sure to see it Sat. or Sun. or call:
477-0191 KEITH LECKIE 598-1667

1658 BROUSSON DR.
SAT., SUN and MON.
2:00-4:00 p.m.

Brand new, 2 storey, 3 bedroom, 2½ bath home in very desirable sub-division off Torquay near Ash. Bright airy design featuring living room with beamed ceiling and old brick accents. Family room off kitchen, M.B.R. with 4 pc. ensuite. Top value at $79,900. For full details call:
RUTH CROSLAND
477-0191 595-5677

192 BELMONT RD.
(Colwood)
SAT. & SUN.
1:30-4:00 p.m.
SEE FINANCIAL PAGE
VIVIAN M. ROBERTS
477-0191 477-0281

4335 CEDAR HILL RD.

Brand new — Unique 4-bedroom, no basement home just waiting for some nice family to move in and call it "Home." 2 full bathrooms are a real convenience, lots of cupboards in bright kitchen, sep. D.R. Come and view. Priced to sell at $74,500.
CONNIE REYNOLDS
477-8914 or 384-8001

4304 LAYRITZ AVE.
1.6 ACRES

THE ABUNDANT life will be yours from the moment you move into this lovely Rancher. This home is perfect for the active family. The back yard will accommodate a couple of horses — tennis court or swimming pool. The house contains 4 bedrooms, in-line D.R. — huge sundeck, 2 bathrooms and party-size rec. room. Custom built for the present owners with many practical features to delight the true homemaker. Be sure to view on Saturday.
HAZEL CAMPBELL
721-5218 or 384-8001

SPECIAL SEA VIEWS

Have you ever noticed the views over Sidney, Gulf Islands, Sidney Spit, etc.? We have just listed a 3-bedroom part basement home on a quiet country road in this area. 1440 sq. ft. on main floor. Imagine a 20x18 L.R. with stone fireplace. Fertile arable ½ acre. MLS. $59,900.
JESSIE McGRATH 479-3982
DAR GARSIDE 384-8001

NEW EXCELLENT DESIGN - $89,900

4 bedrooms up in this well built attractive home. Sunken liv. rm. with rock fireplace. Spacious entry — winding staircase. Separate din. rm. Large modern kitchen with family rm. and separate utility rm. Stand-up room in the large concrete crawl space. Located on a quiet cul-de-sac. MLS.
CHES or MERYLE HAYS
721-3727 or 384-8001

SPLIT LEVEL—LIKE NEW
$79,900

Nicer than average with special custom features add interest to this pretty home. Sunken liv. rm. and separate din. rm. with sliding glass doors to a nice rear garden and green belt. Super master bedroom ensuite, 2 more bedrooms and a convenient family rm. leading to sunny rear patio. See it! You'll love it! MLS.
CHES or MERYLE HAYS
721-3727 or 384-8001

LET'S GET AN OFFER!
LET'S GET IT SOLD!

Anxious Broadmead Vendor offers 2 bedroom, 2 bathroom unique bungalow for only $99,500. 2 fireplaces. Workshop. Full basement. Quick sale wanted!
JEANNIE DEWHURST
658-8980 384-8001

SWEEPING SEA VIEWS

Cordova Bay — 3 Brs. master ensuite. Large entrance with family room — fireplace plus den. Living room and dining with new pegged Oak floors. Kitchen has good eating area — Large sundeck. Carport with extra parking. Reduced to $95,000. For prior view call:
JESSIE McGRATH
479-3982 or 384-8001

THINKING ABOUT MOVING TO VICTORIA

Drop us a line and we'll be pleased to send you our Real Estate Market Information Kit, No Obligation. "The McGregors" Royal Trust Real Estate 201-34000 Douglas St., Victoria, B.C. V8Z 3L5.

HAVE A SAFE AND HAPPY WEEKEND! CHECK THESE OUTSTANDING VALUES AND CALL NOW!

1. Contemporary yet elegant! With large living room and separate dining room, 3 bedrooms, den, sauna and laundry all on the same floor. Part basement. $129,500.

2. Near University! On a quiet street, 5 bedrooms, Family room, kitchen, Large lot. Great place to raise a large family. Good accommodation at $79,900.

3. Now only $82,00. Excellent 3 bedroom split level on nicely treed corner lot. Close to all schools and University. Family room off kitchen. Garage plus carport.

4. Seaview! Swimming pool, 5 bedrooms. No steps. About two-thirds acre. Offers on $159,000.

5. Contemporary! With a refreshing floor plan geared to today's living. Den and master bedroom on main level, 3 other bedrooms. Exceptionally well built and finished. $157,500.

6. Classic Tudor! Touches of yesterday combined with today's conveniences. 2 storey, 4 bedrooms, Family rec. room. Part basement. Well priced at $129,900.

7. Exciting! Expandable and Flexible. One-level living blended in island rock. Numerous innovative design features and built-ins. Master with full ensuite. Children play area with twin bunk areas. Winner of the Massey Award in 1958. Reduced to $109,000.

8. Contemporary! Open staircase leading to 4 bedrooms, den, huge family style kitchen. Hot water heating. $15[illegible],000.

9. Post and beam contemporary, 3 bedrooms, 2 baths, living and dining all on one level. Extra bedroom or study, rec. room and 3rd bath below. $125,000.

10. Contractor's personal residence with open plan connecting family room, kitchen, living and dining area. Den and bedroom on main. Master and 2nd bedroom up. Excellent finishing. $139,000.

CALL NOW
JEANNIE DEWHURST
658-8980 384-8001

SPECTACULAR SEAVIEW!
SWIMMING POOL!
INDOOR WHIRLPOOL!

Lovely 3 bedroom rancher in Cordova Bay, 2 fireplaces, 2 bathrooms. Well priced at $129,000. Call now
JEANNIE DEWHURST
384-8001 658-8980

NEW! GORDON HEAD!
½ STRATA DUPLEX

Approx. 1400 sq. ft., 2-storey, 3 bedrooms, 2 bathrooms, Landscaped! Close to Lambrick Park and all schools. Only $59,900.
JEANNIE DEWHURST
658-8980 384-8001

Going-Out Set!

926

Looking for a beautiful baby gift? Make this!

So quick to crochet, you can finish this three-piece set in time to welcome baby. Use 3-ply baby yarn in a 2-color combination. Pattern 926: Will fit infants to 6 months.

$1.50 for each pattern—cash, cheque or money order. Add 25¢ for each pattern for first-class mail and handling. Send to: Daily Colonist Pattern Dept., 109 Crockford Blvd., Scarborough, Ontario, M1R 5B4. Print plainly pattern number, your name, address.

CATALOG—Hundreds of beautiful things to make! 3 free patterns inside. Send 75¢

129-Quick/Easy Transfers $1.50
128-Patchwork Quilts $1.50
127-Afghans 'n' Doilies $1.50
126-Crafty Flowers $1.50
125-Petal Quilts $1.50
124-Gifts 'n' Ornaments $1.50
123-Stitch'n' Patch Quilts $1.25
122-Stuff 'n' Puff Quilts $1.25
121-Pillow Show-Offs $1.50
117-Easy Needlepoint $1.00
116-Nifty Fifty Quilts $1.00
115-Ripple Crochet $1.00
113-Instant Gifts $1.00
110-16 Jiffy Rugs 75¢
109-Sew & Knit $1.25
108-Instant Macrame $1.00
106-Instant Fashion $1.00
105-Instant Crochet $1.00
104-Instant Money $1.00
103-15 Quilts for Today 75¢
102-Museum Quilts 75¢
101-Quilt Collection 75¢

Sew a Sweetdress!

Printed Pattern

SWEETDRESSING at its prettiest, softest—from a straight across neckline and slit sleeves it drifts lightly down your body. Choose crepe de chine, jersey.

Printed Pattern 9346: Misses Sizes 8, 10, 12, 14, 16, 18, 20. Size 12 (bust 34) takes 2 5/8 yards 60-inch fabric.

$1.50 for each pattern—cash, cheque or money order. Add 25¢ for each pattern for first-class mail and handling. Send to: Daily Colonist Pattern Dept., 109 Crockford Blvd., Scarborough, Ontario, M1R 5B4. Print plainly pattern number, your name, address.

Let's be practical—you get more for less $ when you sew! Send for new FALL-WINTER FASHIONS-TO-SEW CATALOG. Has $1.50 coupon for free pattern of your choice. 75¢

107-Instant Sewing Book $1.00
106-Instant Fashion Book $1.00
128-Patchwork Quilts $1.50
124-Gifts 'n' Ornaments $1.50

250 HOUSES FOR SALE

FOR SALE
Royal Trust
477-0191
384-8001

OAK BAY

Older, newly renovated home in excellent location. Close to the village and all amenities. 3 bedrooms up, large living room with fireplace, separate dining room, family style kitchen. New listing. $62,500.
477-0191 DAN NASH 477-2078

NEW LISTING!
IMMACULATE

Attractive 3 bedroom home in excellent residential area close to Hillside Mall and all amenities. Vendor is moving out of town, so here's your invitation to happy living. Good lot with roomy private back yard. Realistic price at $61,500. Phone today.
477-0191 DAN NASH 477-2078

SHAWNIGAN LAKE

1½ acres. $16,500. An isolated lot only 350 ft. from water. Beautifully treed. Give me a call.
MARK BLACKHAM
477-0191 386-1877

CENTRAL SAANICH
6 BEDROOMS

Just a great family home on .47 of an acre (125 x 165) with breathtaking views of Haro Strait and Mt. Baker. Take a holiday drive by 6225 Robin Way, then call for details on the asking price of $83,900. New MLS 36316.
477-0191 JACK MOEN 658-5448

PROSPECT LAKE AREA
WITHIN 8 MILE CIRCLE
ROOM FOR A HORSE

Newly listed, a charming 3 bedroom bungalow of over 1350 sq. ft., set among tall cedars in truly park-like setting of 1.62 acres. Large living room with attractive fireplace. Dining room as yet not panelled, large bedrooms and an area set off that could easily be converted to a full en-suite bathroom. Good sized cement floored workshop or barn powered and with piped water (horses?) plus 2 small out-buildings presently used as agreenhouse and chicken run. $79,900.
RON AND PATRICIA SEDGER
477-0191 579-3673
To view or for further information please call.

BRENTWOOD BAY

Only one Hugo Hucker home remaining in this lovely subdivision. 3 bedrooms, en-suite bathroom, full basement, 3rd bath RI, down. Wall to wall carpet, underground hydro, phone cable, curbs. Priced at $59,900.
RON or PAT SEDGER
477-0191 479-2673

COTTAGE
IN
SIDNEY TOWN

Cute, cosy, 1 bedroom no-step cottage with fireplace. Lovely lot on quiet side road walking distance to town. (Adjoining lot also available) vacant and ready just for you at only $32,900.
477-0191 STEVE MOONEY 477-4197

QUIET and TREED

Lovely, well kept, family home of 4 yrs, walking distance to Langford-Colwood area shopping and school yet on a quiet, treed side road amongst other attractive homes. 3 or 4 bedrooms, 1½ baths, large rec. room, full basement, drive-in garage and easy extra parking. Asking $54,500.
477-0191 STEVE MOONEY 477-4197

FEEL CRAMPED?

Located on a cul-de-sac near Butchart Gardens with over 1500 sq. ft. completed on both levels. This full basement home has 3 bedrooms 1½ baths on main, family room down with room for bedroom and bathroom development. Sundeck over carport and all situated on 80x100' lot. $61,900.
HUNTLEY WRIGHT
477-0191 477-0897
LES ADAIR-WILLIAMS
477-0191 383-9950

TREED LOT
FAMILY HOME

4 bedroom full basement home sits on a delightfully treed 80x100 ft. lot on a quiet Langford cul-de-sac. Home has huge carpeted family room; family kitchen with eating area and built-in dishwasher. $55,900. MLS.
DALE YOUNG
477-0191 Pager 2561 388-6275

Century 21
WESTERN HOMES
1037 Cloverdale 386-3494

OPEN HOUSE
SAT. 1:30-4:00 p.m.
CORDOVA BAY

Walk to the Beach, shopping or schools. Unique plan in this family 3 plus one BR home. 1½ Baths; "Sunken" dining rm; L.R. with fireplace; Rec Rm features french doors to Patio; Huge Sundeck. Beautiful 57X264' lot with frontage on 2 Roads. The Address: 5177 LOCHSIDE DR. For private viewing phone TERRY EDEN 386-3494 (24 hrs.) MLS 35439.

SOUTH OAK BAY
$84,900

Large duplex on half acre treed. Call TERRY SMOLLETT 386-3494 (24 hrs.).

COUNTRY SERENITY!
CITY ELEGANCE!

NESTLED ON 3.4 acres is this MASTERPIECE of DESIGN and CRAFTSMANSHIP. 1650 sq. ft. on the MAIN with OUTSTANDING features such as VAULTED ceilings. Floor-to-ceiling ROCK fireplace, Kitchen sky-LITE, Thermopane windows, INTERCOM, FRANKLIN Fireplace in Rec Rm. Situated in a quiet area. Between Goldstream Park and Millstream Rd. Price $108,500. MLS 36229. To view phone TERRY EDEN 386-3494 (24 hrs.).

BEACON HILL
FIX UP

Needs outside and inside cosmetic work but the location is just great and the character is still there. Flat lot with lane close to shopping. MLS 35711, $59,900. TERRY SMOLLETT 386-3494 (24 hrs.)

.32 AC.
LANGFORD

Nice 3-bdrm. bungalow on beautifully landscaped lot. Large new garage with workshop plus upstairs accommodation. Playhouse for children. Quiet residential area close to schools and shopping. Won't last long at $46,900. MLS 36312. ARLEE MALKEWICH, 386-3494 (24 hrs.).

BEAUTIFUL BRENTWOOD
SEA GLIMPSES
$67,900

Lovely 3 BR, full bsm't. home in quiet area close to the beach. L.R. with F.P., good sized D.R., spacious kitchen, 1½ baths. Large sundeck plus fenced back garden. A real FAMILY SPECIAL. MLS 35712. TERRY EDEN, 386-3494 (24 hrs.).

BY OWNER

DELIGHTFUL 2 BEDROOM SUNNY HOME ON CORNER LOT IN QUIET FAMILY AREA. FIREPLACE, WALL-TO-WALL OVER HARDWOOD FLOORS. 1½ BATHS, RUMPUS ROOM, FULL BASEMENT, $54,900. PLEASE CALL MRS. WEBB.
DAYS 388-5454
EVENINGS 384-0815

SIDNEY $67,000

Large lot 2600 sq. ft. of comfortable living — Including self-contained in-law suite, 3 bedrooms on main floor, large bright family kitchen, short distance from stores. Drive by 9659 2nd st. Sidney. 656-6757.

4 BEDROOM HOUSE, LARGE rumpus room, living room with dining room, 2 fireplaces. Open house until 12 midnight. Sale by owner. 477-8743, 1742 Schellenberg.

FOR SALE BY OWNER, LOVELY family home on large landscaped lot. Corner Olympic View and Bradene. Price $88,900. Call 382-5958 or 478-1133 after 5 and on weekends.

250 HOUSES FOR SALE

SEASPRAY
PROPERTIES LTD./REALTOR
1911 QUADRA 386-3124
1175 NEWPORT 595-3151

OPEN HOUSE
26 Kingham
SAT. 1 - 3
VIEW ROYAL

3-4 bdrms., sewing room, sun room, sunken living room with fireplace and bookshelves, dining room, many cupboards in large kit, 1½ baths, very lge. rec. room with bar, lots of room for development.
386-3124 KEN PROSKITT 477-0371

TWO HOMES FOR LARGE FAMILIES

Both 5 bdrms, 2 bths, one is $56,900 the other is $89,900, some appliances, if this fits your growing family give me a call:
386-3124 KEN POSKITT 477-0371

UNIVERSITY
$74,900

This immaculate home is situated in a very desirable area close to schools, buses and shopping. It features a large living room, dining room and family kitchen with 3 large bedrooms. Call for more details. ML 35974.
ROD FINCH
385-3140
or 386-3124

ARDMORE
¾ ACRE

—1 blk to sea
—well treed
—good building site
—good view
MLS 35943

ROD FINCH
385-3140
or 386-3124

GORDON HEAD SCHOOL
$64,900

No not the school but I have a lovely brand new 2-bdrm. back-to-front, split-level home available across the street. It features thermo windows, heatilator, landscaping and 5-yr. warranty.
ROD FINCH
385-3140
or 386-3124

SIDNEY SPECIALS

2-5 bdrm. homes, $59,900 to $89,900. 1 Executive style home with exceptional views — $79,900. 1 Deluxe Cheapo — $39,900. To view Call:
386-3124 KEN POSKITT 477-0371

BRENTWOOD

$54,900 — 2 bdrms., full basement, huge lot. Located on a quiet street. DON'T DELAY — CALL TODAY:
386-3124 DOUG POSKITT 477-0645

CAREY-GLANFORD

$56,000 — 3 bdrm. home in immaculate condition. Full basement and good rear yard make this an attractive home in an area of good schools. ML35875.
386-3124 DOUG POSKITT 477-0645

BRAND NEW

21 new homes to choose from — $64,900 to $83,900. Built right by J. McLaren Construction. BE SURE TO CALL THIS WEEKEND.
386-3124 DOUG POSKITT 477-0645

Handy Condo

To all services and UVic. A neat 1 BR unit in well appointed bldg. Sauna, whirlpool, lots of parking. Low costs. $32,500.
RONALD WAY — 598-3852

Don't Delay

Oak Bay Homes are selling fast. Here's your opportunity to relocate now. Well built 3 BDR. modern home with a different design. Lots of extras. Drive by 2183 McNeill Ave. and call me.
RIOBN
RONALD WAY — 598-3852

Cordova Bay Ridge Views - Privacy!!

Over ½ acre, beautifully landscaped and hedged. Exceptionally well maintained by original owner, built solidly in 1957, this home has 3 bedrooms, separate dining room, plus rec. room — in fact all the features that make a comfortable family home. Reasonably priced at $89,000.
LESLEE FARRELL
592-7246 595-3151
DOUG CODDINGTON
595-0795 595-3151
388-5464 pgr. 665 or 725

IN SIDNEY

Cute retirement or starter home. Tidy 2-bdrm. home with a good sized kit. Nice sun deck off kit, covered garage, good soil in he garden. Close to shopping and walking distance to the ocean. Reduced to $39,900. To view call.
MAIA or PETER PRIMGAARD
656-6625 or 595-3151- 386-3124

SINCE 1887
Pemberton, Holmes Ltd.
1000 Gov't. St. 384-8124

$49,500

2-storey home in quiet city residential area, close to schools, playground and shopping. 3 BRs and 4-pce. bath up, separate DR, LR with fireplace and large family kitchen down. A great family home at an affordable price. MLS.
Home Office
382-3092 BOB KATZER 384-8124

WEEK END DRIVE BY's

OAK BAY
194 DENISON RD.
$155,000

180 degree views of the sea and Olympics. 3,000 sq. ft. finished space. Architect designed. ML 35003.

REDUCED FROM
$162,000 to $159,000
MINI ESTATE
11170 HEATHER RD.

3.3 acres at $159,000 or 2.2 acres at $132,000. Lovely 5 br. home and outbuildings. ML 29330.

1480 CYPRESS
REDUCED TO $105,000

2100 sq. ft. finished space. BRAND NEW CAPE COD DESIGN, beautiful 1 acre lot. EXC. 518.

4163 DALMENY ROAD
$55,000

2 lots, 55'x120', 3 br. older family home. 2 br suite in basement. Double garage. Exc. 554.

520 CARNATION
2 BEDROOM CONDOMINIUM
$39,500. MLS

7620 BLACKTHORNE PL.

Engineered home approx. 1050 sq. feet. Reduced to $60,500. Owner transferred. Must be sold. ML 35520.
FOR FULL DETAILS ON THE ABOVE
JIM PARK
384-8075 Pager 493 home 652-4119

250 HOUSES FOR SALE

GARDNER REALTY Ltd.
695 Fort St. 386-7721
(24 HR. SERVICE)

OPEN HOUSE
MONDAY 1 - 4
TUES. & WED.
5:00 - 7:00
2045 SALTAIR
PANORAMIC SEAVIEW

You are invited to view this spacious brand new home with a lovely sea view from the LR, DR, kitchen, bedroom, sundeck and roughed-in family room. Superbly built by Schmid Construction. It features large entrance foyer with a ceramic floor, oak kitchen with built-in dishwasher, intercom, vacuum system, thermopane windows, luxury broadlooms, patio and more. The "out of ground" basement is ready for development as to your needs and taste. The garden is level with several fruit trees and grapes. PRICED AT $125,000.
385-7721 BILL WEISS 598-8443

FAMILY HOME FULL ACRE

An ideal home for the family that needs room to grow, 4-bedroom custom built split level with large country kitchen, super workshop and pool table size family room. Set well back from street with room for your own tennis court. Priced to sell at $94,900. MLS.
DIANE FULLMER
385-7721 384-8075 pager 407

THE GOOD LIFE

Do you like the good life? This home may fit into the scheme of things with a very large LR overlooking High Brentwood with a view of the Bay. This room exudes plushness with expensive carpet, white brick FP and lots of glass. The entire home reflects this pattern. The master bedroom is 252 sq. ft. with a four-piece bath. The kitchen has illuminated ceiling and loads of cupboards. The statistics are 2572 sq. ft. finished area, 4 bedrooms, DR, LR, family room, laundry room, one four piece bath, one three piece bath and a half bath, garage and sundeck. Asking $82,900. MLS 36285
REID TOPP
385-7721 388-6275 pager 619

OPEN HOUSE
584 MARGARET
SAT. 1 - 4
REDUCED
$2,000

Nearly new 3BR home ideally situated for schools, close to shopping. Beautiful rock-faced heatilator fireplace, thermopane windows, 1½ baths on main, RI basement. Bright kitchen includes deluxe stove, fridge, large sundeck off kitchen with carport below. Some development in basement. All this on a nicely landscaped lot, at a price of $64,900. MLS 36029.
ART STREIGHT
385-7721 388-6275 pager 882

4 - BR CHARACTER

Not often will you find this many bedrooms with this much character at such a low price. From central hall through a leaded glass door to a bright spacious LR with FP. Another set of leaded frenched doors to separate DR. Old Country kitchen with floor to ceiling natural wood and frosted glass cabinets. Dishwasher and garburator. Laundry chute. Corner lot with mature fir, cedar and fruit trees. Priced to sell at $57,900. MLS 35237
ART STREIGHT
385-7721 388-6275 pager 882

4 BEDROOMS
$54,900

This 6 year old home is highlighted by vaulted beamed ceilings in LR and DR. 2 4-pce. bathrooms. Roughed-in FP in partially finished recreation room. Saanich Peninsula area. Tremendous accommodation at a low, low price. MLS 35602.
KENT MacLEOD
385-7721 595-4273
ART STREIGHT
385-7721 388-6275 PGR 882

GORGE DELIGHT

Take a look at this character home today — it will be gone tomorrow. Main features LR with FP, DR, both with W-W, modern kitchen with adjoining laundry, modern 4-pce. bath and 2 large bedrooms. Basement area has a nice sundeck at the back, separate garage. Reduced to $49,500. MLS 35485.
385-7721 DALE BRIGGS 592-3978

SPANISH ARCHITECTURE

Seldom does a Gordon Head home such a reasonable price. It features a large living room with FP and DINING ROOM. Huge kitchen with eating area and a built-in dishwasher. 3 bdrms and 2 bathrooms on the main. 1183 sq. ft. of basement roughed in for 37 ft. rec. rm., laundry rm. and another bdrm. 16 x 13 ft. workshop. The swimming pool is included in the price of $67,900. Please call to view this new listing. MLS 34882.
385-7721 KENT MacLEOD 595-4273

WESTMONT
REALTY (1977) LTD 388-4434

OPEN HOUSE
519 PEARKES
SUNDAY 1:30-4:30

This completely finished home ranks with the best in Colwood. Features include 3 bedrooms plus den, very large rec. room, quality carpet over oak floors, modern kitchen with dishwasher, 2, 3 and 4-pce. bathrooms, sewing room. The private yard is an immaculately kept as is the house. Top value at the full price of $69,900.
388-4434 DAVE TAYLOR 384-2718

HOUSING SPECIALS
THESE QUALIFY FOR
$2500 HOME GRANT

3205 WORDSWORTH
2 bdrm. Asking $46,900.
2641 FORBES
3 bdrm. Full basement Asking $49,900
4172 GLANFORD
3 bdrm. Hot water heating. Asking $49,900.
388-4434 ARNOLD MARR 477-6233

BUYER'S CHOICE
1266 LONSDALE PLACE
BRAND NEW
AND ONLY $67,800

This house is close to everything (3 mile circle) 1752 sq. ft. of finished living area. Quality built for comfort. All thermopane, two fireplaces, family room, separate dining room, three large bdrms., Master bdrm. 13 ft. x 21 ft. Three sets of plumbing, carport-courtyard. TO VIEW CALL:
388-4434 ARNOLD MARR 477-6233

$39,900

Drive by 1465 Hillside. Great potential. Needs work. 3 bedrooms, 2 up, 1 down. Priced to sell. For viewing call: WAYNE BUTTERFIELD at 383-0408 or 388-4434.

High Location
Open Sun. 2 - 4

4234 Cheverage — at the top of Barksdale Hill — surrounded by other executive homes, 3 baths, 4 bdrms., 5 years old. Private garden. $109,900. Come and see.
Ralph Levy 721-3346
Canada Trust 595-5131

250 HOUSES FOR SALE

DFH
477-7291
D.F.H. Real Estate Ltd.
1559 McKENZIE AVE.

OPEN HOUSE
824 COWPER
(Off Colquitz)
SAT. 1:30 - 4

2 BEDROOMS — ASKING $49,900
Just listed and a must see! Quiet Gorge Area on bus route. Cozy living rm. with warm fireplace and W-W carpet. Dining rm. and kitchen offer new thermopane windows. Dining rm. features brick wall highlighted with hand-made whatnot shelving. Brand new floor covering accents the kitchen. 2 Bedrms. up and full height bsmt. Separate garage. Cedar fencing and easy-care garden. MLS. Call
BRIAN SHARP
477-7291 384-8075 (Pgr. 316)

OPEN HOUSE
1883 RYE RD.
REDUCED!
SAT. AND SUN. 1-3:30
4 YRS. OLD
ONLY $57,900

One block west of Central Saanich Municipal Hall off Mt. Newton X Rd. "Follow the Arrows".

This has to be one of the best buys of the year. Owner transferred. Spotless and better than new.
—3 Bedrms.
—Master en-suite
—Sundeck with seaview
—Living rm. with FP
—Quality carpet
—Full height bsmt. ready for development
—1190 sq. ft. main floor
—Large lot.

For prior personal viewing on this MLS beauty, please call
Your Hosts
LORNE BARR
477-7291 (Bus.) 383-5484 (Res.)
DAVE SOUTHALL
477-7284 (Bus.) 652-1201 (Res.)

$49,900

SPACIOUS, two-bdrm. home with FIREPLACE, picture windows, quality carpets, APPLIANCES, (the drapes also included). This well-maintained, clean home can be ready for your occupancy quickly. CENTRAL LOCATION on bus line and CLOSE to shopping centres and town. FENCED YARD grassed wdith rock wall patio. A great place to START and a TERRIFIC VALUE. MLS 36163. Call me at anytime for viewing.
ERNIE BRIMBLECOMBE
477-7291 384-8075 (Pgr 969)

$39,900

For the young buyers! Do you need a home that offers you comfort and coziness! Attractive living rm. with fireplace, HW floors, large kitchen with eating area, 3 pce. bathrm, then two large bedrms, all sitting on a nice lot with separate garage. MLS. Phone
LORNE D. BARR
477-7291 (Bus.) 383-5484 (Res).

MAKE THIS YOUR HOME

Here's a home which you would be proud to own and is a pleasure to live in. Get on one acre of landscaped and treed seclusion with numerous features such as:
—INDOOR HEATING SWIMMING POOL AND SAUNA
—QUALITY CONSTRUCTION
—FAMILY RM. WITH FP AND WET BAR
—OIL HOT WATER HEAT
—SUPERB MASTER BEDRM. WITH 5 PCE. ENSUITE
—4 BEDRMS. PLUS AN OFFICE
—DREAM KITCHEN
—DOUBLE CARPORT PLUS GARAGE AND WORKSHOP

For complete details and an appt. to view, call now:
KEN HIGHTON
477-7291 (Bus.) 385-9235 (Res.)

CORDOVA BAY
$74,900

COLLAPSED SALE — BACK ON MARKET!
Attractive and modern, 3 bedrms. with full bsmt. on extra-large lot in a beautiful, sunny neighborhood. Spacious LR with hardwood floors and feature FP. L-shaped dining rm. kitchen with EA, 1½ bathrms. Some development down. Cedar shake roof. Quality home in a quality neighborhood. Immed. possession available. MLS 32651.
PHIL WARREN
477-7291 (Bus.) 658-5411 (Res.)

REDUCED
$4,000

For the family this home is ideal as it's on a quiet cul-de-sac and has four bedrms, 3 bathrms. and large rec. rm. From the sundeck you get lots of sun and views of Brentwood Bay. At the side of the carport there's an extra parking pad for a small car or boat, etc. All this plus the large 75x120 ft. landscaped lot is yours for $65,000 MLS. For an appt. to view call now.
KEN HIGHTON
477-7291 (Bus.) 385-9235 (Res.)

HAMPTON
$36,900

Vendor says "SELL"'. The tenant has left and the house is now vacant. Three bedrms. with living rm, kitchen, laundry room and glassed-in verandah. Nice lot with garden and trees. Services updated. Vendor's loss is your gain. Reduced from $39,900 to $36,900. MLS 35670.
PHIL WARREN
477-7291 Anytime

3 BEDRMS.
FULL BSMT.
$47,500

Yes, 3 bedrms. on the main (1,050 sq. ft.) plus a full bsmt. for $47,500. Main also offers bright in-line living rm, dining rm. with fireplace, large kitchen (laundry off) and 4 pce. bathrm. Downstairs has large rec rm, workshop and storage. Approx. 20 yrs. old, 60x120 lot and few-step entry. Located in the Jacklin-Goldstream Rd. area. It's handy to schools, bus and shopping. This deserves your attention! MLS.
CLIFF HALAYKO
477-7291 384-8075 (Pgr. 480)

LAMBRICK PARK

You will enjoy this. A 4-bdrm. plus den home with the additional feature of recreation room with fireplace. The feature cabinets in the kitchen are something the lady will enjoy and there are numerous other features which make this home just a "little bit better." Two levels of living and an opportunity to locate near the Gordon Head Recreation facility. That makes a big playground for the kids and with an active family it's something you will appreciate. Priced at $85,000. M.L.S. I would like to show you this home today.
NEIL RAWNSLEY
386-2111 595-1537
MONTREAL TRUST COMPANY
386-2111 D. BECKNER 386-0588

OPEN HOUSE
SAT. SUN. 1-4
AHOP SINGLE HSE.

3 bedrooms, heatilator fireplace on ¼ acre lot, 970 Lochglen Pl. Colwood. For more information call Tyron Construction Ltd., 658-5690.

BY OWNER

Gordon Head. Have large modern home ($125,000). Need 3 BR home. Will accept your trade in plus. Victoria Press Box 303.

LANDMARK PROPERTIES LTD.
"REAL ESTATE SPECIALIST"

250 HOUSES FOR SALE

National Trust Realtor
HILLSIDE MALL 595-2121
3960 QUADRA 479-7161

4 SPLIT LEVEL
½ ACRE
Secluded treed yard. Beautiful appointed all wall to wall and drapes included. Spacious LR with Fireplace, DR, 3 bdrms, galley kitchen, oil hot water heat. Immediate possession. Call now.
DORIS ADAMS
598-1813 595-2121

CITY
LIGHT INDUSTRIAL
Investment area. Will take a trade. 3 bdrm., living room with fireplace. Electric kitchen. Base oil-matic heat. New wiring. Rented for $350. Open to offers. $45,000.
DORIS ADAMS
598-1813 595-2121

CITY
R2 zoned. 3 bdrms. 20x19 LR, fireplace. Electric kitchen. Glassed in veranda. Oil furnace. Re-wired. Will take trade. $45,000.
DORIS ADAMS
598-1813 595-2121

$63,900
Attractive 4 yr. old home adjoining Colwood Lakes area. Living room with brick fireplace, spacious dining room and two very large bedrooms on the main. Third Bdrm and rec room in lower level. Immaculate and tastefully decorated. MLS.
592-6651 DON CLARK 595-2121
JUNE HOUGHTON
477-6185 595-2121

$44,900
Owner transferred and must sell this attractive home located at 3114 Mars St. Large living room, spacious kitchen, bedroom and bath on the main, 2 more bedrooms and rec room in lower level. Sundeck and nice yard with fruit trees. New MLS.
JUNE HOUGHTON
477-6185 595-2121

FAIRFIELD
Large charming home with dark beam ceiling in living and dining room. New WW, fireplace, kitchen nicely updated. 3 good bdrms on main plus 2 bdrms and sewing room upstairs. Back lane entrance to garage. New roof gutters and outside paint job now underway included in the price of $68,500. Call RON CROW 592-4989, 595-2121 anytime. I have the key.

OLD CHARM
Extra large lot in a choice location (Mount Tolmie) with a delightful older 2 bdrm home (master 16.6x12.6). Unique living room with red brick FP, built-in buffet and plate rail all in dark finish. Basement hot water heat attached garage. Realistically priced at $64,900. Call RON CROW 592-4989, 595-2121 anytime.

COST MORE
than he is selling it for. 2 yrs. old, 3 bedrooms, full basement, tastefully decorated home. Fully landscaped on a big lot. House is hidden from the quiet street by super high Poplar trees. Located in Millstream, Rainville Road area. New on the market $63,500. Exclusive.
LARRY LINEHAM 595-0134
595-2121

$39.500 LITTLE GEM
Cute 2-bedroom renovated home on good size lot in Shelbourne area. It's a natural for a small family or retirement. See this soon.
479-7161 HAL BARBER 385-1047

S X S DUPLEX PLUS
Very attractive 9-yr.-old duplex on quiet location. Each side consists of L. Room with firepalce, dining room, kitchen, 2 good size bedrooms, 4-pce. bath. The PLUS is each side has 2-bedroom in-law suites in basement. Very good rentals for the investor at $89,500. To view call.
479-7161 HAL BARBER 385-1047

DREAM HOME
Nestled on treed 1¼ acre, featuring privacy on quiet cul-de-sac. Tastefully decorated 3 bedroom, with quality carpeting thru-out. Free standing F.P. in L.R. Cedar vaulted ceilings, ski-lites, plus much more. This home to be completed with extra large master suite. You may choose to do some of the finishing yourself, and save! Asking $89,000. MLS 35738.
595-2121 LOLA CLARK 658-5877

DISTRESS SALE
DISTRESS SALE
Try 5% down! Lovely lot, over 11,000 sq. ft. in Gorge. Two bedrooms on main, one in bst. Large eating area in kitchen. F.P. in L.R. with WW. Appliances may be included. Asking $44,900. MLS 35738.
595-2121 LOLA CLARK 658-5877

HOLIDAY WEEKEND SELECTION
PLEASE PHONE FOR DETAILED INFORMATION
GORDON HEAD
One owner. 4 bedrooms. $72,500.
MT. TOLMIE
Executive. 2 bdrms. Den. MLS. $62,500.
RANCHER
5 acres in CENTRAL SAANICH. Large home. Irreplaceable at the price. MLS $225,000.
WATERFRONT
Oak Bay. 160 ft. 3-bedrm. home. MLS. $159,000.
NORTH SAANICH
Treed ½ acre. Near the experimental Farm. $109,500.
BUILDING LOT
High Doncaster. Kootenay Pl to Jennifer. $27,500.
CHOICE STRATA UNIT
Ground level. 12 unit bldg. Fireplace, 2 bedrms. $59,500.
GRAY LAITE 656-5267
SID HASLAM 477-1994
OFFICE 595-2121

REALSPAN PROPERTIES LTD.
846 BROUGHTON 388-6454

OPEN HOUSE
SAT. 2:30-5:00
4505 TANGLEWOOD CRES.
PRESTIGE
EXTREME PRIVACY
This is a unique, no-step rancher set in one of the most beautifully landscaped lots in Broadmead. Owner transferred and is open to reasonable offers on $94,900.
BLAKE CROTHERS
388-6454 652-2653

SEABOARD PROPERTIES LTD.

CAMOSUN AREA
Beautiful, 3-yr.-old home in a country setting. Large lot flanked at the rear by huge firs. 3 Bd. Rms., 5-pce. and 3-pce. Bth. Rms., beamed ceiling in Lv. Rm. and Dn. Rm., 2 FP's, Rec. Rm., Barn, greenhouse and steel shed. Asking $77,900. MLS.
ROSE RUSE
652-1141 652-2694

ESQUIMALT AREA
Custom built A-frame, ski chalet style home, overlooking golf course and city, spacious open style, living, dining, and kitchen with 22' high rock fireplace; 3 extremely large bedrooms, 1½ baths, $3,000 per year from spacious self-contained suite on lower level. Open to offers, will consider smaller house on trade. 382-3093 no agents.

250 HOUSES FOR SALE

VR Victoria Realty LTD
386-3585

OPEN HOUSES
4171 BORDEN
SAT. 1:30 - 4
NEW HOMES
FROM $61,900
Quality built by H. Hucker and W. Fraser. Quiet Lakehill location near schools and Park. Some have trees, all have thermopane windows. Check and Compare! Trades considered. For full details please call Colin Munro, 652-3383, Leo Van Dyk, 479-6264, 386-3585 anytime.

OPEN HOUSE
SAT. & SUN. 2 - 4
3969 LARCHWOOD
(Off Blair)
Immediate possession, excellent 5-yr.-old family home, 4 bedrooms, den, rec. room with FP, immaculate condition, spacious L-living-dining room, attractive fireplace with raised hearth. Large family kitchen with eating area. Very close to all levels of schools and U-VIC. MLS, Asking $69,900.
386-3585 Dave Roberts 477-1317

OPEN HOUSE
SAT. & SUN. 1 - 4
1421 HARROP
BRAEFOOT AREA
$52,900
Immaculate, cozy 2 bedroom, full basement home with many pleasant features. Lovely location with delightful valley views. Living room with free-standing fireplace. Bright, spacious kitchen, dining area, sundeck off. Separate garage. A REAL CHARMER. Mr. Munro for more information, 386-3585, res. 477-1705.

OCEAN VIEWS
OPEN SAT. 1 - 4
3491 ALOHA
Unobstructed views of the ocean overlooking Esquimalt Harbour. This quality built home offers over 2800 sq. ft., finished 2 fireplaces, custom kitchen cabinets, cedar siding, heavy shake roof, electric heat, built-in oven and range, delightful sundeck. Located on a sloping lot which allows for a ground-level front entry and ranch-style home. $120,000. An exclusive with Jack Lidstone, 386-3585 or 477-9262.

OPEN
SATURDAY 1-4:30
979-A Landeen Pl.
NEW, DIFFERENT
$67,000
Excellent area of expensive homes, close in. Part 2-storey home with den on the main floor, 2-pce. bath across the hall. Bright kitchen with nook. Living room with fireplace, dining room with views of Swan Lake. OPEN STAIRCASE to 2 bedrooms and bath. Part basement and double carport. Quiet cul-de-sac with underground services. Lots of storage. Small little care lot. Quality construction, near completion. Exclusive with Lew Moillet, 386-3585, res. 477-9251.

CLOSE TO BEACH
$47,900
Consider the good life with a smart modern 3-bedrm. townhouse, lge. private courtyard, only $14 per mon. assessment, good plan in a quiet 8-unit complex, lots of storage, good parking, as little as $2400 down with a B.C. Gov't 2nd mtge. Ph. Morris Lund, 386-3585, anytime.

COLWOOD
4 BDRM., 3 BATHS
2 FIREPLACES
Hot new crisp listing of an extremely delightful bsmt. home, in a good area. Impeccable taste in the blending of colors. Beautiful liv. rm. with rich panelling and eye catcher floor to ceiling brick fireplace. "L" dining, stunning family kitchen, 3 bedrms. on main with master en-suite. Sensational wet bar and family rm., choice teenagers 4th bedrm. and 3-pce. bath. Be first to see this terrific buy at $65,900. New MLS. Ph. Morris Lund or Vaughn Thompson, 386-3585, 685-8541.

A STEAL!!
A fixer upper, this older two bedroom home could indeed be a dandy for the right person. GOOD chances here for future higher zoning. Call me for further details. Asking price of $38,900. I'm John Molyard at 386-3585, 384-4827.

SEABOARD CONSTRUCTION LTD.
652-1177

SEABOARD CONSTRUCTION
OPEN HOUSE
CENTRAL SAANICH
Saturday and Sunday, Sept. 16 and 17, 2:00 p.m.-4:00 p.m.
7628 Sigmar Place
7769 Scohon Place
Pat Bay Highway to Mt. Newton X Rd., to Wallace Drive and follow signs.
Buy direct from the builder.
3 bedrooms, W-W carpet, Thermo windows. Many extras.
652-1177

Cedric Steele Realty Ltd.
388-6258

LOVELY TREED LOT
BRIGHT, SPOTLESSLY CLEAN HOME
Charming LR with an attractive F.P., large D.R., fully modern kitchen with room for an eating area, 2 generous bedrooms, and a 4-pce. bathroom plus a basement plumbed for washer and dryer with lots of room for workshop and storage. This is an older but fully renovated home. Truly warm and comfortable. Asking $52,500. Call
PETER or PATTIE BARDON
388-6258 384-3947

ESQUIMALT BARGAINS
$56,900—4 BEDROOMS
Look!! Here! 1818 sq. ft. of living area with full bathrooms, 21' family room and enclosed sundeck. Handy to high school.
$53,900 — 2 BEDROOMS
11-year, modern home with open, family dining room and time-saver kitchen with dishwasher and washer and dryer hook-up.
$28,900 — 3 BEDROOMS
Budget priced family condominium near school and shopping plaza. Try $1,500 down plus new $2,500 grant
THE BOWDENS 477-7750
BOWDEN REALTY 383-3524

SEABOARD CONSTRUCTION LTD.
652-1177

GORDON HEAD
$66,900 to $69,900
New unique quality homes, drive-by corner of Shelbourne and Kenmore, now under construction.
652-1177

250 HOUSES FOR SALE

Charman Pacific Realty Ltd.
608 Broughton Street

REDUCED $8,000
GEORGIA PARK TERRACE
EXCEPTIONAL EXECUTIVE HOME
PANORAMIC VIEW OF SEA AND MOUNTAINS
Four levels allow privacy for family activities. Main level includes living room with fireplace and bay window. Adjoining dining room with french doors to porch and large, enclosed patio, kitchen (Citation casbinets, built-in dishwasher, etc. (Elegant spliral staircase up to den, main bathroom, three bedrooms, (Master bedroom has full bathroom ensuite. private sundeck off (DOWN TO SPACIOUS PANELLED ENTRANCE HALL, LARGE RUMPUS ROOM WITH SLIDING DOORS TO PATIO AND BACK GARDEN, LAUNDRY ROOM, TWO-PIECE BATHROOM. Stair case down to lower level including workshop, torage area large extra bedroom or hobby room, small sewing room. Many other attractive features in this unique home. Asking $117,000. MLS. FRANK CARR 385-9765.

DRIVE BY THEN PHONE
6665 BUENA VISTA
(OFF KEATING X RD.)
NEW LISTING. Owners are moving and are offering their 3-bedroom, full basement home for less than replacement cost. Situated on a lovely corner lot with terrific views. Living room with fireplace, separate dining area. Cabinet electric kitchen, mater bedroom has ensuite bath. Sundeck off the dining room is covered in case it rains at barbecue time. Extra bedroom in basement and if you have a pool table we have the spot for it, complete with fireplace, plus another room plumbed for another bathroom. Move quickly on this one. Asking $73,500. MLS FRANK CARR, 385-9765.

DRASTIC PRICE REDUCTION
CHOICE AREA
IMMACULATE HOME
THIS ONE-OWNER, MODERN DWELLING LOCATED NEAR ST. JOSEPH'S CHURCH AND CLOSE TO ALL SCHOOLS IS AN ABSOLUTE MUST SEE FOR ANYONE DESIRING A CUSTOM - BUILT, FAMILY HOME, ON A BEAUTIFULLY LANDSCAPED LOT. FEATURES 18x13 LIVING ROOM (FIREPLACE) SMART KITCHEN WITH DINING ROOM IN-LINE AND SUNDECK OFF. 3 BEDROOMS AND 4-PCE VANITY BATH. FULL HIGH BASEMENT HAS 28x12 RUMPUS ROOM PLUS DRIVE-IN GARAGE. OWNER IS MOVING UP ISLAND AND TO EFFECT A QUICK SALW HAS DRASTICALLY REDUCED THE PRICE. NOW THE BEST BUY IN VICTORIA AT ONLY $59,500. CALL L. MARSHALL, 385-9765 or 479-3234.

JACK MEARS
OAK BAY REALTY LTD.
2194 OAK BAY 598-3321
Where Trust Is the Basis of all Business

—OCEAN VIEWS
—SECLUSION
—ABOUT ONE ACRE
—GORDON HEAD
A most attractive family home of about 3000 square feet (270 sq. metres) set in a beautifully treed property. Plus a gatehouse of about 600 square feet (54 sq. m.). Being offered at $225,000. Viewing of this exclusive property with PETER NASH 598-3321 - 592-3473.

OAK BAY BORDER
An award winning custom built family home only 5 yrs. old. 3 BRS., 2½ baths, large living room with beautiful stone fireplace, guest sized dining room plus family room and rec. room. Super longbell kitchen. Double garage. Views over city to Olympics. Two sundecks plus many other attractive features. Owners have bought and must sell, offers to $117,000. To view please call JOHN BARNES 598-3321 or 595-4243.

SYLVAN SETTING!
SYLVAN LANE!
SOUTH OAK BAY!
Set on nearly ½ an acre of secluded property with wide sea views and great privacy, this home provides very generous proporions in all rooms. Brifly, there are three bedrooms, three bathrooms, den, family room, studio, workshop and a luxurious 34-foot sundeck, priced at $139,900. Many more quality details by phoning GEORGE BLACKBURN at 598-3321 anytime — don't leave it too long because listings on this street are most infrequent.

Member
Relocation Services Canada

WANTED
A family with imagination and know-how to turn a run-down, neglected house into a Dream Home. 3-bedroom home with an enormous recreation room, 3 fireplaces and indoor swimming pool. "Really" private grounds are beautiful with fruit trees and flowers in abundance. A trout stream borders the garden. This property is a foreclosure and our company only wants our own out of it, $71,450. Located in the Thetis Lake subdivision, drive to 2302 Bellamy Rd. Park your car and have a walk through the grounds. If interested call Mrs. Webb, Ravelle Mortgage Corp., days 388-5454. Evenings 384-0815.

ROCKLAND AREA, 4 BEDrooms, recreation room, lot 80x180. $99,795. 598-7509.

GUMDROP™ by George Crenshaw

"Your daddy's home!"

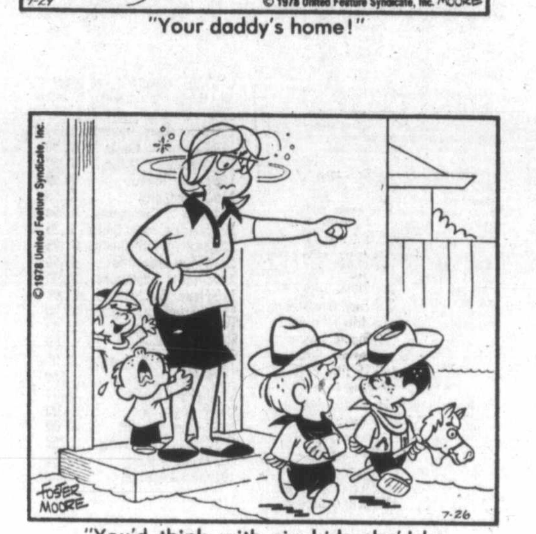
"You'd think with six kids she'd be used to the noise."

"I've reached the end of my rope!"

"Why are we always the ones that have to leave?"

250 HOUSES FOR SALE

the Permanent For Sale
1125 DOUGLAS ST. 382-9191

QUADRA-FINLAYSON
New listing, convenient, quiet city location, 2 bedrooms, living room with fireplace, vanity bathroom and sunny kitchen, full basement, has large drive-in garage. Easy care lot with two street access. Well listed at only $48,900.
FRANK BOUSFIELD
382-9191 BUS. RES. 382-4968

REASONABLE VENDORS SAY "MAKE AN OFFER"
We will listen. 1509 Shorncliffe. Excellent home on a double lot. Revenue from guest cottage. Hot water heat. Leaded windows. 3842 Merriman Dr. 4-bedroom plus family home. All appliances stay. Needs love and cleaning. Wonderful area. Phone and we can discuss prices.
MARY WOOD
382-9191 BUS. RES. 592-2647

BROADMEAD SEAVIEW
Executive quality, 1974, Post and beam, offers: 4 BR, 3 baths, fam-rm, formal living-dining, 3 FP, large R.I. rec. and games area. Abundant glass and decks for full view enjoyment. High sunny location, 4719 Hillwood Rd. Offers to $139,000. ML 35616. View by appointment.
HERB McDANNOLD
382-9191 BUS. RES. 384-6768

OAK BAY BORDER
Custom built for present owners, quality throughout, 5-yr-old executive home, 3 BR, 2½ baths, family and rec. rms. 2 FPs, High view location, E-Z care lot. Quick sale price $117,000. ML 36077.
HERB McDANNOLD
382-9191 BUS. RES. 384-6768

OAK BAY EXECUTIVE
Brand new, 3-BR, 2½ baths, fam. rm, den, etc. Beautifully finished throughout, quality carpet, lighting hardware. Must be viewed — offers to $129,000. ML 36033.
HERB McDANNOLD
382-9191 BUS. RES. 384-6768

CHOOSE YOUR TERMS
Vendor will carry mtg, sell by agreement for sale, or use conventional sources — complete flexibility. Immediate possession. Immaculate, 3-BR split-level at 1876 San Miguel in High Gordon Head on terrific 70x150 landscaped lot. All offers to asking of $85,000 will be considered. ML 33999. For viewing call.
HERB McDANNOLD
382-9191 BUS. RES. 384-6768

SUPER-VALUE
5-yr.-old classic by builder-owner. Over 4100 sq. ft., quality throughout 5-BR, 3½ baths, rec., fam., and games rms. Formal living-dining, dream kitchen, 3 FP, HW htg, central vac, intercom and much more. UVic convenience. Sale price $145,000. ML 34301. View with
HERB McDANNOLD
382-9191 BUS. RES 384-6758

THE PERMANENT

Superlative
5 - 6 Bdrms.!
$95,000
You will own almost 2800 sq. ft. of sheer elegance in this 1 yr old residence. Enter a large foyer with rock fireplace and a sparkling waterfall, adjoining large dining room, both with angled post and beam ceilings, lush carpeting. Gourment kitchen, Crestwood cabinets, wall oven, 2 lazy susans, breakfast area. 3 bedrooms on this level, large master ensuite. Lower level has 3 more bedrooms or 1 could be den or study. Exciting rec room with unique fireplace, intercom, built-in vacuum system, beautiful hand-crafted lighting fixtures throughout, many extras. Large sundeck. Long paved driveway to double carport. Beautiful lot with cherry, pear, lilac, weeping willow and many shrubs in an excellent location. This home is your Dream Come True! M.L.S.
385-2458 G. McLure 721-3908
BYRON PRICE AND ASSOCIATES LTD.
385-2458

Glengarry Realty & Investment Corporation

OPEN HOUSE
Sun. 1-3 p.m.
9205 Inverness Rd., Ardmore Area
This 1750 sq. ft. split level home is situated in a large 100x267 ft. lot close to the Ardmore Golf Course. It offers excellent value. Asking $83,900.

OPEN HOUSE
Sun. & Mon. 2-4
BURNLEY PLACE
Three quality show homes. $79,900 — $89,900. CALL:
ALAN MacGILLIVRAY
477-5950 479-7138

OPEN HOUSE
SUNDAY 1-3
UVIC AREA
Come to 4055 Dawnview Dr., first right turn off Edgelow and Gordon Head Rd. Buy now and have houses finished to suit your needs. Houses overlooking UVIC. Large Elegant Spanish House and Post and Beam House. Both houses you have a choice of carpeting. Trades accepting. Low down payments with terms to suit your budget. Mortgages available with 40 yr. amortization. Mrs. Pat Saulnier, Kasapi Const. Co. Ltd., 538 Dupplin Rd. at 386-6191 or res. 384-2197.

OPEN HOUSE
Sat. & Sun. 1 - 4 p.m.
638 Vanalman Ave.
Owner must sell. Drop in and compare the features of this 3 or 4 bedroom home in Northridge. L.R. with fireplaice, family size kitchen — dining area with dishwasher, extra large rec rm with bar, 2nd bath dn, large lot with 2nd driveway for those extra essentials such as boat and trailer or ? All this for the asking price of $62,900. To preview call 479-6192.

PRIVATE SALE
COLWOOD
609 Elderwood Open Weekend
Reduced $4000 to $59,900
5-year-old, 3-bedroom tudor style, situated on quiet cul-de-sac of elegant homes. Close to all schools. Professionally landscaped, (easily maintained). En-suite, family-size kitchen, quality W-W carpet throughout, basement has walled in rec. room with fireplace. Call 478-5130.

BRENTWOOD NEW HOME
YOU'VE SEEN THE REST
SO NOW SEE THE BEST
Treed lot, open floor plan, near completion, no through road, direct from builder, 972 Clarke Road. For more information 479-5944.

250 HOUSES FOR SALE

Capital City REALTY LTD
830-D Pembroke St. 388-7557

FAMILY HOME
Near the sea in Fairfield. 4 bedroom, 2 bathrooms, large living room, dining room, kitchen. Full high lower level. 2 car separate garage. Beautiful sea views from second story. Full Price $69,900. To view dial Cliff Stretch 388-7557, 477-0983 or 388-6275 Pager 2837.

GORDON HEAD
$54,900
Owner has grown out of his bright cheerful 2-bedroom home. His loss is your gain to view dial Cliff Stretch, 388-7557, 477-0983 or 388-6275 pager 2837.

MUST BE SOLD THIS WEEK
3 BEDROOMS
FULL BASEMENT
1½ BATHS — F.P.
ONLY $41,900
Presently all offers on this immaculate unit in desirable complex with swimming pool, fridge, stove, washer and dryer included. Drive by 830—640 Broadway then call me to see inside. ML 32363.
KEITH KAYE
388-7557 477-7545
CAPITAL CITY REALTY LTD.

3165 WASCANA
MUST BE SOLD
BY Oct. 15th. Owner has bought. Asking $43,900, all offers considered.
Shirley Philps 388-7557

DALLAS RD.
A character home built to endure with thrilling views of our waterfront. Use it as a legal duplex or single family home. Many bedrooms. Two baths — two kitchens. Owners will trade for smaller home, offers invited, listed at $125,000. Call:
J. J. (Jack) WILLIAMS
388-7557 479-1163

EBONY PLACE
Custom built for the family and entertaining. 3 bedrooms, family room, rec room, dark room, sewing room, office, 3 baths, loaded with extras and built-ins. Different, sophisticated in a beautiful setting. Make an appointment. Call
J. J. WILLIAMS 479-1163
PRICED AT $129,500

IMMED. OCCUPANCY
BESIDE HOSPITAL
3 BDR. — $63.900
1844 ADANAC ST.
Lovely bright new home with full high basement easily developable into two more bedrooms or one and family room. Roughed-in plumbing for third bathroom in basement. In-line living room and dining area with nice w-w carpeting. Master bedroom is en-suite with large walk-in closet. Drive-by then call for viewing. Vendor will carry whole mortgage, back with reasonable downpayment. Two sundecks, one opening off living room, the other off master bedroom. A truly bright house even on dull days.
FRANK WILLS
388-7557 388-5464 Pager 739

815 CRAIGFLOWER
ALMOST DUPLEX
ONLY $35,900
Clean older home on duplexed zoned lot. It is not possible to make this a legal duplex even though there are two kitchens and two bathrooms. But what a chance for a young couple to regain their faith in Canada. Buy into your first home for as little as about $1400 down if you qualify for the grants and assistance that are available to you. Our provincial government would rather you be a homeowner than a tenant. Asking only $35,900 with low down and easy payments if you qualify. If not, vendors will assist by carrying back a second mortgage. Will even take your extra car as down payment. Frank Wills 388-7557 or 388-5464 Pager 739. Drive by 815 Craigflower.

REALSPAN PROPERTIES LTD.
846 BROUGHTON 388-6454

MT. DOUG. PARK
Job transfer forces sale of this new West Coast contemporary 3 bedroom home, located in a secluded select area of better homes. Features include all-cedar interior, heavy insulation, the mobaile glass and a super stone fireplace. Bonuses incl de recent interior decor and fully established landscaping. This is a new exclusive listing at $89,500. Call right away for a private showing with
A. J. "SANDY" CRAWFORD
388-6454 477-1561

A Real Buy!!
Do You Agree?
$49,900
(GORGE-TILLICUM)
Built in 1940, approx. 1500 sq. ft., 3 bdrms, 2 bathrooms, F.P. in L.R., large kitchen with new w-w carpet, large separate D.R., new metal window sashes in L.R., D.R. and bdrms., 70x102 ft. lot (very private) new H.W. tank, new oil tank, fridge and stove (Like new) attractively landscaped with rose bushes, fruit trees and much, much more. Buses at your door. Gorge park just down the street. Located at 3016 TILLICUM. Realtors (lock box on). Take a minute to look! Vendor has moved, present all offers.
DOUG MENZIES
388-6454 479-6256

North of Elk Lake
½ Acre - 5 Bdrms.
Swimming Pool
$89,000
Spacious, family home located on a beautiful country, ½-acre lot just north of Elk Lake. This home is especially attractive with its shuttered windows, shaked roof and professionally designed landscaping. Fantastic backyard with one of the nicest in-ground swimming pools I've ever seen. Loads of room for your children, 3 bathrooms, 2 fireplaces, hardwood floors. MLS 35021. For viewing call:
DOUG MENZIES
388-6454 479-6256

C. N. Montague Co. Ltd.
1720 LILLIAN RD. 595-4413

OPEN HOUSE
SAT, SUN, MON.
1 - 4 P.M.
8624 Bourne Terrace
VIEW OF THE ISLES
20 Minutes to Town
Serenity and comfort of country living nestled on .42 acre; selectively treed, with super view of Haro Strait, Islands and Mt. Baker. [illegible] LR with FP, dining rm., and kitchen overlooking the bay; built-in Corning Ware stove, wall oven; 2 BR, den, laundry rm., 2 bathrms., full basement. City water plus extra well for garden. $8[illegible],00 MLS.
C. N. MONTAGUE CO. LTD.
595-4413
E. Russell 656-6148 or 382-0051

543 RIEL
Asking $66,900, 5 bedrooms, separate dining room, living room with brick fireplace, kitchen with built-in dishwasherr, professionally finished rec room, sauna with shower, partially covered 45' x 8' sundeck. 479-8678.

250 HOUSES FOR SALE

BLOCK BB BROS.
SELL THROUGH VIDEO

OPEN HOUSE
METCHOSIN
4200 LEERON RD.
SUNDAY 2:00-4:30. Cape Cod style family home on 2 acres in the heart of horse country. 4 large bedrooms plus a professionally finished suite in the basement. Bring the whole family Sunday. $125,000.
NANCY YOUNG
478-5561 478-0054

LANGFORD LAKEFRONT
Enjoy gorgeous views from your living room window in this charming 2-bedroom home. Swimming, boating and fishing in this stocked lake at your doorstep. Treed ½ acre lot. $63,900.
NANCY YOUNG
478-5561 478-0054

HOLIDAY DRIVE BY's
1.—870 ROYAL OAK AVE.—SPIC AND SPAN DUTCH COLONIAL HOME, fully developed on 120x100 lot with GORGEOUS VIEWS. $98,500. ML-NRS.

2.—2078 BYRON ST., OAK BAY 20-year-old, 3-Bdrm. home near REC. CENTRE AND SHOPPING. $60,500.

3.—301 CADILLAC AVE. NOW ONLY $59,[illegible]00. 3-Bdrm. Fam. home with VIEW AND SECLUSION ML-NRS.

4.—211-1025 INVERNESS $23,900. LUXURY Bachelor Apartment home. For appointment to view call:
386-3231 Gerrit Klootwyk 479-3313

Deluxe townhouse. Almost new 3 Bdrms. Balcony off living room. Sliding doors to rear patio. Applicances included also swimming pool rec centre and play area. Country setting.

Condo—1 Bdrm., large LR with sliding doors to balcony overlooking Raquet Club. Walk to University. Have a look at this then make an offer.

Waterfront lot on Sproat Lake. Nice little cabin includes fridge and stove, new water pump, large covered float. Make an offer soon and own a vacation retreat all year round.

For the Executive, University Professor — 28x24 sunken living room, huge stone FP, 5 Bdrms., master with 4-Pce. ensuite. 5-Pce. main this must be seen. P.A.R.P. soon.

Vacation lot at Shawnigan Beach Estates situated near Country Club. .37 acre. Priced well at $13,900.

Almost ¾ acre beautifully treed lot on Hornby Island. Near beach. A Paradise at only $6,500.

5.7 Acres in Highlands — an opportunity to start your hobby farm at a reasonable price.

Almost new home in Saxe Pt. Near schools, shopping, Army and Navy Bases. Wonderful way to start at $45,[illegible]00.

LISTINGS NEEDED
CALL TODAY
EDNA OR MARYANN
386-3231 383-2202 or 477-5759

HAPPY HOME
$34,000
Downtown lot. Close to schools. 2 Bdrms., living room, kitchen. W.W. Stucco exterior. Lot 45x102.
Ray and Christine Milan
386-3231 592-3652

DUPLEX
$85,500
Lake Hill Dist. — 1,200 sq. ft. per side, 3 Bdrms., 8 year old. Close to school, buses. Full Bsmt. each side — one side has rec room.
Ray and Christine Milan
386-3231 592-3652

NEW QUALITY
TATTERSAL $75,900
1330 sq. ft. on main, 2 full Bthrms., full rock FP. Eating area in kitchen. Professionally finished throughout. Games room in Bsmt.
Ray and Christine Milan
386-3231 592-3652

OLD ENGLISH
PUB — $69,500
Or offers 1400 sq. ft. on main floor, sunken living rm., dining rm. with 8x10 arboretum. Brick archways. Spindles beamed ceilings — 2000 sq. ft. finished area. Including games room.
Ray and Christine Milan
386-3231 592-3652

COLWOOD GOLF COURSE
Beautiful large treed lot with sprinkler system adjoins golf course. Large split home with two family rooms, 3 baths, large family sized kitchen. A home located in prime area of Colwood priced to sell at $76,000.
478-5561 BOB PAUL 478-2477

STARTER — MARIGOLD
Character home on nice lot in a quiet area. A well maintained older home of 3 BR's, nice feature fireplace and many charming characteristics. MLS.
478-5561 BOB PAUL 478-2477

COLWOOD
EARLY POSSESSION
Excellent family home situated on nice fenced lot close to schools and shopping. The home has full part developed basement, 2 BR on main floor, large kitchen, dining room with sundeck off and is priced to sell $57,000. MLS.
478-5561 BOB PAUL 478-2477

IMMACULATE BUNGALOW
Truly one of the nicer properties at its price. Very suitable for retired couple. Lovely landscaped lot with back garden and workshop. The 3 BR no-step home has been well maintained and possession is flexible. $49,500 MLS.
478-5561 BOB PAUL 478-2477

SOMETHING FOR EVERYONE
Relax in the large living room by the fire after having a home cooked meal from the exquisite kitchen. Loads of room for whole family in the 3 large bedrooms and a family room downstairs for the enjoyment of everyone. Located in Langford close to schools and shopping. Priced at $59,900. Vacant. Call
478-5561 [illegible] 478-[illegible]
388-6275, pager 2531

[illegible] COMMUNITY
2590 CAROL ANN — Off Mt. View, fully developed up and down, vacant. Immediate possession. $44,500.
2930 LEIGH RD. 2 BR starter home on large lot, asking $29,500.
4805 SOOKE RD. — Secluded "A" frame on 7.5 acres of hills, trees and some pasture. Asking $78,000.
478-5561 Norma Saunders 478-9182

SUNNY SOOKE
1380 sq. ft. quality built basement home. Bright and cherry kitchen, beautiful hardwood floors. Double garage. Large landscaped lot. Vendor will finance.
PAT WALKER
478-5561 474-1581

HORSE LOVERS
Business or pleasure. Lovely 3 BR home on over 5 acres on beautiful flat land. This horse lovers paradise comes equipped with barn, tack room, 6 stalls, 2 paddocks, riding ring, 2 garages and is fully fenced. Once in a lifetime opportunity. $125,000. For appointment call:
478-5561 Guy Nordquist 478-0840

COLWOOD
4 BR home in quiet subdivision over ½ acre lot. Room for the large family and the hobbyist who needs the large, heated, 40x20 shop. All ready to move into. $74,900. To view call:
GUY NORDQUIST
478-5561 478-0840

BY OWNER
Larger home facing the ocean, 4-bedrm, triple plumbing, 20x40 LR, 20x12 DR, breakfast rm.,

MUST BE MOVED: 2-BEDROOM house with fireplace and dining room, will accept $2,000, you move it. 386-8851.

GORDON HEAD
New 3-bedroom, no basement home, low or no down payment if you wish. Only $53,500. 658-5133.

★★★

290 FARMS FOR SALE AND WANTED

SMALL FARM
9.62 acres of arable land, fenced and presently boarding horses, etc. Has modernizedd home, heated swimming pool, barn and shed, chicken house, tack room, carpentry shop. Your dream come true! Call for early appointment. (Off Shawnigan-Mill Bay Road). BUY, TRADE OR EXCHANGE. $129,000.
388-4434 I. G. LIDSTONE 477-0982
WESTMONT REALTY (1977) LTD.

Duncan Realty Ltd.
No. 1—300 BRAE ROAD
DUNCAN, 748-8156

Just over $1500 per acre. 160 acres all level land. Approx. 70 acres cleared. Try your down payment. For information on above, call Gordon Grier, 748-3156 or 746-6550.

293 GULF ISLAND PROPERTIES

ENCHANTING PIERS ISLAND
Seafront lot with spectacular panoramic seaview, full price $34,500. Choice seafront site, part of Sir Clive Phillipps Wooce original orchard and tennis court, $35,000. Comfortable spacious older cottage, flexibile for a couple of family living, practical for year round or retirement, fully furnished, southern exposure, near dock. Full price $64,500. ½ hour by car plus 10 minutes boat trip, on Victoria's door step. A rare opportunity to acquire a professionally-built summer or future retirement home on fascinating Piers Island. A southern exposure in a setting of Arbutus and fir where you can lazily watch the passing parade of boats and ferries from the wrap around sundeck which has barbecue and night lighting. The immaculate 3-bedroom cottage has a massive brick heatilator fireplace for chilly evenings and is electrically heated throughout. Wall-to-wall carpet in new condition in principal rooms, 4-pce. sea green fixtures and ample vanity in bathroom. A neat kitchen with open bar to living-dining area, Dutch door and much more. Storage bldg.
Full price $78,500
Call R. Fraser Biscoe F.R.I. R.I (B.C.), seafront specialist. For further information and inspection, phone 383-9413 (24-hour answering service). Penthouse offices, Executive House, 777 Douglas St., Victoria, B.C.

NORTH PENDER ISLAND
LOOK AT THIS!!!

3 bedroom almost completed home on large sunny lot. Plenty of seclusion for only $31,900.

HERE'S A BARGAIN
Price slashed $10,000 to $45,000
FOR QUICK SALE
1,000 sq. ft. 2 bedroom open beam home on quiet Magic Lake. Self contained basement, many extras. Can't be replaced at todays prices.

2 bedroom full insulated home with exbellent wide open ocean view to S.W. only $51,000.

3.90 acre view property $35,000.

Lakefront. 2 bedroom trailer $26,000.

Ocean Waterfront westerly exposure $45,000.

Other properties from $6,000. Come to the "Bahamas of Canada" by calling Ted Dever 112-629-3371 or 112-629-3434.

MACAULAY NICOLLS MAITLAND AND CO. LTD.

WATERFRONT
SATURNA ISLAND
Lots 6 and 7 (treed) giving a total of 217 ft. waterfront on Tumbo Channel. Lot 6 has a quality built, electrically heated, two level, one BR cottage with picture window overlooking the channel and island. Power, water, septic. Garden. Lot 7 has a log 14 x 34 ft. workshop with skylight and cement floor. Boat ramp. Power. Range and freestanding FP included. A serene, secluded hide-a-way. Reduced to $69,995 for quick sale as vendor has other interests. Photos available. Please call:
385-3435 Dennis Wagner 385-3983
Exclusive
P. R. BROWN & SONS

HORNBY ISLAND ACREAGE
11 ACRES
$250 DOWN and $250 MONTHLY
Excellent buy — 11 acres of flat treed land for only $25,000. This unique Gulf Island has hourly ferry-service during the day and is the ideal place to get away from the crowds — property is close to beaches, school and general store — good terms and 10% discount for all cash. For more information on this property or others, contact Dave McLaughlin at Nanaimo Realty Co. Ltd. Box 518, Nanaimo B.C. phone 754-2311 or eves. 758-3866 collect.

HORNBY ISLAND
Treed ½ acre building lot in a quiet area only a few lots away from ocean. Only $7,500. Call today.
386-2111 DON BECKNER 388-5464
Pager 718
MONTREAL TRUST COMPANY

SALT SPRING
SOMETHING SPECIAL
Spectacular views from ideal building sites on 15 acres. Enjoy sweeping panorama of coast range Vancouver skyline, Mount Baker and Gulf Islands. Privacy assured. Pine, Arbutus, Fir and Cedar.

C. R. O'Connor 537-5515 (Office)
537-9649 (Evenings)

Salt Spring Lands Ltd.,
Box 69, Ganges, B.C.

294 MAINLAND AND OUT OF PROVINCE PROPERTIES

EDMONTON
16 acres ½ hour from city, gas, power and phones available. On black top. $35,000. 656-1635.

TRADE THROUGH CLASSIFIED DIAL 386-2121

Deaths and funerals

305 DEATHS and FUNERALS

DIAMOND—On October 5, 1978, in Victoria, B.C., Randolph William Diamond, aged 87 years. Predeceased by his wife, Nellie Emily, in 1974, and a son, John Edmund in 1942, he leaves his son, Ralph Williams of Tsawwassen; 2 daughters, Mrs. L. (Jane) Rule of Calgary, Alberta, and Mrs. Barbara I. Herville, of Kennewich, Wash.; 9 grandchildren; 4 great-grandchildren. Mr. Diamond retired as Executive Vice-President and Managing Director, Western Region, Cominco, in 1956 and in 1957 retired as President of West Kootenay Power and Light.
Funeral service in McCall Bros. Chapel, Johnson and Vancouver Sts. on Tuesday, Oct. 10 at 2:00 p.m. with the Rev. J. A. Roberts officiating. Interment at Royal Oak Burial Park. (Flowers gratefully declined. Donations, if desired, may be made to the United Appeal of Trail, B.C.).

DODD—Walter Ralph of North Vancouver, B.C. and late of England, on Oct. 4th, 1978, at the age of 84 years. Survived by his loving wife Betty, 1 daughter, Dorothy Locke of Port Hope, Ontario; 2 grandchildren, Adam and Nathan.
Memorial service to be held on Tues., Oct. 10th at 3:30 p.m. in the Boal Chapel, 1505 Lillooet Rd., North Vancouver. Cremation. In lieu of flowers, donations to the Canadian Cancer Society. Arrangements through First Memorial Services.

McGREGOR—Edith, of Victoria, B.C., peacefully, at Royal Jubilee Hospital, on October 6, 1978, in her 91st year. Survived by her loving husband, John, two sons, Gary and David, two daughters, Judy and Karen. Four grandchildren, Dion, Leah-Ann, Jason and Heidi, also many relatives and friends.
Memorial service will be held Tuesday, October 10th, at 11 a.m. in the Chapel of First Memorial, 4725 Falaise Drive. Cremation. Flowers gratefully declined. Arrangements through First Memorial Services Ltd.

MICHAEL—In Victoria, B.C., on October 4th, 1978, Mr William Lloyd Michael, aged 60 years, born in Owen Sound, Ont., late residence, 3430 Seymour Rd.; formerly of Cold Lake, Alberta. Mr. Michael served with the R.C.A.F. for many years. He leaves his loving wife, Anne, at home; daughters and sons-in-law, Tru and Burt Knott, Winfield, B.C., and Mary and Eugene Beruba, Bonnyville, Alberta; his son, Bill, C.F.B., Portage La Prairie, Man.; four grandchildren, and his brother, Stan Michael, Owen Sound, Ont.
Memorial service in St. John's United Church, Cold Lake, Alberta. Arrangements by the Sands Mortuary Limited.
SANDS — VICTORIA

MILLS—In Victoria, B.C., on October 6, 1978, Eva Mills, aged 90 years, a native daughter of Victoria. Widow of Thomas S. Mills, who predeceased her on February 3, 1970, she leaves 2 sons, Laurence H. of Vancouver and Ronald S. of Thetis Island; 2 daughters, Phyllis and Mrs. Ralph (Doreen) Baker, of Victoria; 6 grandchildren; 4 great-grandchildren; also 1 sister, Mrs. William (Kate) Savage, of Victoria.
Funeral service in McCall Bros. FLORAL CHAPEL, Johnson and Vancouver Sts. on Tuesday, Oct. 10, at 1:00 p.m. with Mr. Cedric Jones officiating. Interment at Colwood Burial Park.

NEWMAN—Florence M. Newman, passed away on September 24, 1978, aged 87, beloved mother of Lloyd, of Calgary, Alta., Glen, of Medicine Hat, Alta., Doris Black and Corinne Burns, of North Vancouver, B.C., and Lorraine McNaughton, of Calgary, Alta. Predeceased by her husband, Thomas Henry Newman, in 1952, and one son, Raymond, in 1977. Also survived by 17 grandchildren, 22 great-grandchildren, one sister, Miss Doris Barnes, of Victoria, B.C., and two brothers and one sister-in-law, in Wales, William Barnes, and A. Cyril Barnes, and his wife Blodwen.
A family memorial service was held Wednesday, September 27, at Forest Lawn Memorial Park, Burnaby, with the Rev. Dr. George Edwards officiating.

RIDINGS—On October 5, 1978, in Victoria, B.C., Mrs. M. G. (Mae) Ridings of 3187 Shelbourne St., a resident here for 22 years, formerly of Winnipeg, Manitoba. Widow of Richard R. Ridings, she leaves three step-daughters, Mrs. J. (Edna) Wallace, Victoria, Mrs. T. (Nora) Cunnian of Toronto and Mrs. A. (Thelma) Smart of Winnipeg; one brother, Thomas S. Cochrane, c/o 1537 Morrison St.; one nephew, Donald S. Cochrane of Port Alberni. She was a member of Victoria Chapter No. 17, O.E.S., Victoria.
Funeral service in McCall Bros. FLORAL CHAPEL, Johnson and Vancouver Sts., on Tuesday, Oct. 10, at 3:15 p.m. wiwth the Rev. J. Rae Allan officiating. Interment at Royal Oak Burial Park.

SAUNDERS—On October 4, 1978, at Royal Jubilee Hospital in Victoria, Mrs. Anna Saunders, aged 90 years, late residence No. 113—150 Douglas St. Mrs. Saunders was born in Russia, and has been a resident of Victoria for over 30 years. Predeceased by her husband Charles.
Funeral service will be held Tuesday, October 10th at 10 a.m. in CUNNINGHAM FUNERAL CHAPEL followed by cremation.

308 CARD OF THANKS

We wish to express our sincere thanks to friends and neighbors for their kind expressions of sympathy and beautiful floral offerings received during our recent loss of our mother, sister and aunt, Mae Ridings. Special thanks to Dr. J. A. Fowler and the staff of the Intensive Care Unit of the Victoria General Hospital. — The family.

The family of the late Catherine Politano, wish to express their sincere appreciation and thanks to her many friends, neighbours and relatives, for their acts of kindness and expressions of sympathy during her recent illness. — Fidila, Gary and Vicki.

DICKSON — The wife and family wish to express their thanks and appreciation shown in the loss of the late Arthur J. Dickson. — Helena Dickson and families.

309 IN MEMORIAM

HOULIHAN — In loving memory of my sweet sister, Maimie Houlihan, who passed away Oct. 9, 1968.
No one knows how I miss you,
Life has never been the same
In my heart your sweet memory lingers,
Sweetly, tender, fond and true,
Resting peacefully with God in Heaven.
A beautiful angel, sweet Maimie.
—Always remembered by her loving brother, Jimmie Houlihan.

McLEAN — In loving memory of John, who passed away Oct. 7, 1977.
Time cannot dim the face of love,
The memory of your smile,
The countless things you did for us,
To make our life worthwhile,
It broke our hearts to lose you,
But you did not go alone,
For part of us went with you,
The day God called you home.
Remembered and sadly missed by his wife Jean, and children Scott and Tracy.

THEY SHALL GROW NOT OLD AS WE WHO ARE LEFT GROW OLD. AGE SHALL NOT WEARY THEM, NOR THE YEARS CONDEMN. AT THE GOING DOWN OF THE SUN, AND IN THE MORNING, WE WILL REMEMBER THEM. WITH GRATITUDE. SANDS

TRADE THROUGH CLASSIFIED DIAL 386-2121

310 FUNERAL DIRECTORS

Sands
COMMUNITY CHAPELS DEDICATED TO SERVING Vancouver Island Families
HERE WHEN YOU NEED US
Your Seven Community Chapels

VICTORIA	388-5155
SIDNEY	656-2932
COLWOOD	478-3821
DUNCAN	746-5212
LADYSMITH	245-2331
NANAIMO	753-2032

We Care About Vancouver Island Families

Sands

McCall's
TUESDAY
MILLS, Mrs. Eva — 1:00 p.m. FLORAL CHAPEL
DIAMOND, Mr. Randolph W. 2:00 p.m. FLORAL CHAPEL
RIDINGS, Mrs. Mae — 3:15 p.m. FLORAL CHAPEL
McCALL BROS.
Floral Funeral Chapels
1400 VANCOUVER STREET AT JOHNSON
For Funeral Information, Phone 385-4465

Haywards (B.C. Funeral Co.)
Thomson & Irving
Funeral Chapels
1625 Quadra St.
386-3505

CUNNINGHAM FUNERAL CHAPEL
1155 FORT ST.
Phone 384-5512 or 384-8626
Offering dignified moderate service for all. Geo. S. Cunningham, owner, manager.

FIRST MEMORIAL SERVICES
Serving the Public and Exclusive Area. Undertakers for the Memorial Society of B.C. 658-5244.

311 MONUMENTALS

MORTIMER'S
Monumental Works
383-6421
709 KINGS RD. (at Douglas)
FOUNDED 1877

STEWART MONUMENTAL Works Ltd.
ESTABLISHED 1896
Marble fireplace and tabletops
1403 May St. 384-2452
Memorial of Distinction

313 MISCELLANEOUS

IN MEMORIAM DONATIONS
to be used exclusively for
CANCER RESEARCH
should be directed to
CANADIAN CANCER SOCIETY
857 Caledonia Ave., Victoria

TRANSPORT CANADA
CANADIAN COAST GUARD
WESTERN REGION
VANCOUVER,
BRITISH COLUMBIA
TENDERS

SEALED TENDERS addressed to the undersigned and marked "Administration Building — New Victoria Coast Guard Base" will be received up to 3:00 p.m. Local Time November 2, 1978.

The contract will comprise of complete construction of an Administration Building including all necessary electrical, mechanical, site services and main electrical substation for the Base.

Specifications, plans and tender documents may be obtained on application to the undersigned, at the 9th Floor, Pacific Centre, 700 West Georgia Street, Box 10060, Vancouver, B.C. V7Y 1E1, upon receipt of a certified cheque for $50.00 payable to the Receiver General of Canada. Plans and specifications are on display at the Amalgamated Construction Association in Vancouver and Victoria and Construction Plan Services in Burnaby. The lowest or any tender may not necessarily be accepted.

T. J. KEW
Regional Manager
Aids & Waterways
Canadian Coast Guard
Western Region

PROJECT VIC 26
SEPTEMBER 1978

TRADE THROUGH CLASSIFIED DIAL 386-2121

NOTICE OF WRIT OF SUMMONS

TO: Neil H. Parson
1360 Pembroke Street
Victoria, B.C.

TAKE NOTICE that an action has been commenced against you in the Vancouver Registry of the Supreme Court of British Columbia under action number C781391 by Beaver Lumber Company Limited in which the plaintiff's claim is against the defendant for the sum of $2,849.61 being the cost of goods sold and delivered during the period March 1, 1977 to June 3, 1977 inclusive of interest charges to December 31, 1977 and for interest at the rate of 18% per annum from January 1, 1978 to the date of judgment.

AND THAT IT HAS BEEN ORDERED that service of the Writ in the said action be effected by this advertisement. If you desire to defend the said action you must within fourteen (14) days from the publication of this notice enter an Appearance at the Court House, 800 West Georgia Street, Vancouver, British Columbia. In default of such appearance, judgment may be entered against you.

DATED at Vancouver, British Columbia, this 27th day of September, 1978.
C. C. Locke, Esq., Q.C.
LADNER DOWNS
2100-700 West Georgia Street
Vancouver, B.C.
Solicitors for the Plaintiff.

British Columbia Buildings Corporation

Invitation to Tender

Sealed Tenders, marked Janitorial Services for 805 Cloverdale Avenue, 1837 Fort Street, 3960 Quadra Street, Suite 404, Victoria, B.C. for a period of two (2) years will be received up to **3:00 p.m.** local time the **25th day of October, 1978,** and those available at that time will be opened in public at the office of the Buildings Manager, Mr. H. Cronk at **301 Menzies Street, Victoria, B.C. V8V 2G8.**

Tender documents may be obtained at the above address after **9:00 a.m.** on the **2nd day of October, 1978.**

Tenders must be filed on the forms provided, in sealed, clearly marked envelopes.

The lowest or any Tender will not necessarily be accepted.

NOTICE TO CREDITORS AND OTHERS
JOHN GLADWIN CONKLIN, DECEASED

NOTICE is hereby given that creditors and others having claims against the estate of JOHN GLADWIN CONKLIN, deceased, late of Victoria Beach, Manitoba, are required to send them duly verified to the undersigned Executor at 1125 Douglas Street, Victoria, B.C., on or before the 28th day of October, 1978, after which date the assets of the said estate will be distributed, having regard only to claims that have been received.

CANADA PERMANENT TRUST COMPANY &
ROSEMARY THERESA CONKLIN,
EXECUTORS
EDMUND O. ROGERS
SOLICITOR

RECEIVER'S SALE
Business assets of Wesolowski Bobcat Service Ltd., as follows:
2 Bobcat Loaders — 1976,
1 Bobcat Loader — 1975
Rav Mac Trailer — 1975
Bobcat Backhoe — 1976
Offers in writing to R. W. Denson, Receiver-Manager for Wesolowksi Bobcat Service Ltd. accompanied by a certified cheque in the amount of 5% of the offered price. Please make individual offers on each item.
Lowest or any offer not necessarily accepted.
For further information, and to view, please contact Mr. George Brice at 384-4131.

Public Works Canada — Travaux publics Canada

INVITATION TO TENDER

SEALED TENDERS for the projects or services listed below, addressed to the Head, Tenders and Contracts, Pacific Region, Department of Public Works, Canada, 1110 West Georgia Street, Vancouver, B.C. V6E 3W5 will be received until the specified closing time and date. Tender documents can be obtained through the above-noted Department of Public Works, Vancouver office, on payment of the applicable deposit.

PROJECTS
Project No. 089323 — Patricia Bay, B.C.
Institute of Ocean Sciences:
1. Environmental Cold Rooms—Deposit: $25.00
2. Plankton Laboratory —Deposit: Nil

Tender documents may also be seen at the Amalgamated Construction Assn., Vancouver; Constrn. Assn. of Victoria; Construction Plan Service, Burnaby.

Closing Date: 11:00 AM PDST — October 26, 1978

A SEPARATE TENDER IS TO BE SUBMITTED FOR EACH PROJECT.

INSTRUCTIONS
Deposit for plans and specifications must be made in the form of a CERTIFIED BANK CHEQUE to the order of the Receiver General for Canada, and will be released on return of the documents in good condition within one month from the date of tender opening.

The lowest or any tender not necessarily accepted.

'Guinea pig' police unification decried

By BILL SMITH
Colonist reporter

Greater Victoria will be the guinea pig in any moves toward establishment of a regional police force in the province, a veteran member of the Saanich Police Board predicted Thursday.

John Tribe told a joint meeting of the board and council "they are going to try us on for size, we will be the guinea pigs in their scheme of things."

He made the remarks during discussion on a task force study on policing costs in B.C. which calls for a regional police board for the Greater Victoria area.

The study, prepared by the B.C. Police Commission, also urges a better cost-sharing arrangement whereby all taxpayers in the province would contribute to police services.

Mayor Mel Couvelier, the board chairman, said he was concerned that Tribe's prediction would prove accurate.

Unification of the five Greater Victoria municipal police forces—Victoria, Saanich, Oak Bay, Esquimalt and Central Saanich— is supported by Victoria Mayor Michael Young, the meeting was told.

Couvelier said he could understand Victoria taking such a position because it would mean a cost saving.

Tribe, a former Saanich employee, said the study ruled out the Lower Mainland as an area for regional policing.

The study says that within B.C., Greater Victoria is the area most conducive to a regional policing approach, he said.

Under the commission's terms, regional could mean anything from the amalgamation of two or more of the existing forces to establishing one force for the entire region.

The study says a regional police force would lead to a superior delivery of police services in the Capital Region.

The 387-page document also notes that although the co-operation among the five municipal forces in Greater Victoria is good, there appears to be "an undue amount of parochialism, with some evidence of unhealthy competition at times, particularly between the two larger forces.

Couvelier said he could not understand why people continued to talk about amalgamation of police departments as the study clearly showed it would not save money and such a force would be no more effective than existing municipal departments.

"It's just not going to happen," he said. "Why do we keep talking about it?"

The study would have us believe that the professionals want a regional police force, and it's the politicians and board members who are opposed. "That just isn't true," he said.

Affirming its opposition to regional police, the board and council endorsed a draft brief which will be submitted to the task force as the board's document.

The brief says the board "is disappointed to see the question of regionalization dredged up once more in the task force terms of reference."

Dealing with a suggestion in the study that regionalization would equalize police costs, the brief says that this would follow only if each municipality viewed its policing priorities in the same light.

"We believe it improper to require Saanich citizens to accept a style or level of policing in use in other municipalities, as we have designed a service attuned to the needs of our taxpayers. As they are paying the bill, they are entitled to the service they want."

The board, rejecting outright any argument for regional policing on the premise that a reduction of local political control is desirable, says: "We believe policing is a function of service to people, and the minute wishes of the people the force serves are overruled or overlooked an incestuosness relationship would inevitably creep into the system, soon followed by a lack of accountability."

Aldermen agreed with the board that there are specialized services which could be performed by municipal forces on a fee-for-service basis for other forces in the area.

They would include identification services, centralized records and the soon-to-be-established Saanich canine unit.

Aldermen conceded that it was impractical for each force to pursue on their own these highly specialized services.

Of the eight proposals outlined by the study team for consideration in the development of a cost-sharing formula, the board selected one which stressed payment on a per-capita basis. This matter will be given further study by the mayor and board secretary Ronald Porter before the brief is submitted.

The brief says that Saanich wants a better financial break from the provincial government because a jail and nearly 10 miles of arterial highway lie within the municipal police department's area of jurisdiction.

The brief points out that the Vancouver Island regional correctional centre at Wilkinson Road has a considerable financial impact on the police department's manpower and equipment.

Last year, for example, there were two hostage and eight escape incidents at the institution, not to mention four cases of inmates being unlawfully at large and 36 situations involving police attendance on minor calls.

In manpower alone, those incidents cost the municipality almost $4,000.

With regard to highways, the brief notes that 7.4 miles of the Patricia Bay Highway and 2.3 miles of the Trans-Canada are in Saanich, accounting for 15 per cent of all Saanich road accidents and police activity last year.

The municipality receives no financial consideration for this drain on its resources, the brief says, although a number of other areas in the province are provided with, or are at least bolstered by, traffic units at no cost to the municipality.

Churches' grant probed

Sally Ann incensed by aid for terrorists

By STEPHEN HUME
Colonist reporter

Thirty-two Salvation Army schools in Rhodesia have had to close because of terrorist activity, Salvation Army World Leader Arnold Brown said in Victoria on Thursday.

Brown said in an interview at the Empress hotel that two Salvation Army women teachers were recently shot and killed by terrorists, and other teachers involved in the same incident were wounded in an escape.

The teachers who were killed spoke Matabele, the local language, so it wasn't a question of their being mistaken for security forces.

However, Brown added that this violence was not related to the Salvation Army's recent decision to suspend its membership in the World Council of Churches, a body which has donated money to the terrorists, the Patriotic Front guerillas now operating in Rhodesia.

Brown, in B.C. to lead the Salvation Army's western Congress this weekend in Vancouver, told the *Colonist* that the Salvation Army had suspended membership in the World Council of Churches indefinitely, until certain "inquiries" were made into the WCC's decision to grant $85,000 to the terrorists.

Brown said a meeting with the WCC would be held this December in London, England, to decide whether to continue the suspension.

Brown
. . . 'violence no solution'

At this meeting, "the WCC will give us their answers and we will state our perplexity," presumably with "amity," Brown said.

He said that *Time* magazine had noted that other church bodies, including the Methodist and Greek Orthodox churches, were having "bitter" misgivings about the donation of WCC money to the terrorists.

Brown said the Salvation Army was a founding member of the WCC, had been in Rhodesia for 90 years, served black people there of all tribes, and represented different peoples from 83 countries.

The Salvation Army "has regularly protested the grants made to known terrorist organizations, to organizations committed to the overthrow of the societal structure by violence," Brown said.

"The army abhors violence. This particular grant was made at an unpropitious moment in the history of Rhodesia.

"The country is in turmoil, strife and confusion. There are many crosscurrents of feeling and emotion."

Brown said the $85,000 WCC grant had been made "ostensibly for the relief of human suffering" as part of the WCC's controversial "Program to Combat Racism."

However, Brown said the "85,000 could only help, if only indirectly, in the perpetuation of violence. After all, the money was going to the Popular Front. If it was combatting racism, what kind of racism was it combatting?

"Rhodesia is a torn and sad country, and what we want is a solution to the problem as soon as possible," he said.

He said violence was not a solution.

Ian Smith's Rhodesian government "may be considered an illegal regime by some, but the transitional government is the government of law and order at this moment."

BYLAWS GIVEN MUSCLE

Because a number of old Victoria bylaws have no penalty provision, city solicitor Jakob de Villiers has prepared a draft bylaw which sets maximum penalties of $1,000 for infractions of all bylaws which contain no specific penalty provision.

The catch-all penalty bylaw is to remain in effect until the end of 1979. By that time, de Villiers hopes to have prepared amendments to all old bylaws which don't now contain penalty provisions.

City council's legal committee Thursday referred de Villier's draft bylaw to council.

De Villiers said the matter had been brought to his attention by crown prosecutors after a provincial court judge refused recently to convict or punish offenders against bylaws which contained no penalty provisions.

LOTTERY CASH FOR DRY-OUT HQ

The British Columbia government is contributing $1 million in lottery revenue toward construction of a $3 million residential treatment centre for alcoholics in Victoria.

Provincial Secretary Grace McCarthy presented the cheque to General Arnold Brown, international leader of the Salvation Army during his visit to the city.

Mayor derides free bus

During the past three months, the free downtown shuttle bus service carried more than 40,000 passengers, but Victoria Mayor Michael Young and Ald. Murray Glazier feel that's not enough.

The mayor told a meeting Thursday of city council's downtown economic development committee that he was particularly concerned about the lack of promotion for the free-bus run.

Glazier said the results weren't worth the cost of $6,600, or 60 cents a passenger.

"What would impress you? a hundred thousand passengers a month?" Ald. William Tindall asked, visibly angered.

"That would impress me," Glazier replied.

"But this way, it's just not working. The buses are too big, the signs (indicating a free-bus stop) are too small. It's not worth the money we spend," he added.

But the committee made no recommendation to discontinue the service which has been scheduled to operate until the end of the year.

The free-bus scheme is financed from the city's off-street parking fund which derives its revenue from the parkades.

Terror aid blasted by Sally Ann

Thirty-two Salvation Army schools in Rhodesia have had to close because of terrorist activity, Salvation Army World Leader Arnold Brown said in Victoria on Thursday.

Brown said in an interview at the Empress hotel that two Salvation Army women teachers were recently shot and killed by terrorists, and other teachers involved in the same incident were wounded in an escape.

The teachers who were killed spoke Matabele, the local language, so it wasn't a question of their being mistaken for security forces, Brown said.

However, Brown added that this violence was not related to the Salvation Army's recent decision to suspend its membership in the World Council of Churches, a body which has donated money to the terrorists, the Patriotic Front guerillas now operating in Rhodesia.

Brown, in B.C. to lead the Salvation Army's western Congress this weekend in Vancouver, told the *Colonist* that the Salvation Army had suspended membership in the World Council of Churches indefinitely, until certain "inquiries" were made into the WCC's decision to grant $85,000 to the terrorists.

He said that *Time* magazine had noted that other church bodies, including the Methodist and Greek Orthodox churches, were having "bitter" misgivings about the donation of WCC money to the terrorists.

The Salvation Army "has regularly protested the grants made to known terrorist organizations, to organizations committed to the overthrow of the societal structure by violence," Brown said.

"The army abhors violence. This particular grant was made at an unpropitious moment in the history of Rhodesia.

"The country is in turmoil, strife and confusion. There are many crosscurrents of feeling and emotion."

Brown said the $85,000 WCC grant had been made "ostensibly for the relief of human suffering" as part of the WCC's controversial "Program to Combat Racism."

However, Brown said the "85,000 could only help, if only indirectly, in the perpetuation of violence. After all, the money was going to the Popular Front. If it was combatting racism, what kind of racism was it combatting?

"Rhodesia is a torn and sad country, and what we want is a solution to the problem as soon as possible," he said.

He said violence was not a solution.

Ian Smith's Rhodesian government "may be considered an illegal regime by some, but the transitional government is the government of law and order at this moment."

The Corporation of the District of Saanich
LAND USE CONTRACTS AND ZONING BY-LAWS NOTICE OF PUBLIC HEARING

NOTICE is hereby given that all persons who deem their interest in property affected by the following proposed Land Use Contracts and By-Laws, will be afforded an opportunity to be heard before the Municipal Council on the matters contained therein at a Public Hearing to be held in the Council Chamber, Municipal Hall, 770 Vernon Avenue, on MONDAY, October 16th, 1978, commencing at 7:30 p.m.

(a) LAND USE CONTRACT for the use and development of Lot 1, Section 71, Victoria District, Plan 29680 (2249 McCoy Road) with respect to the construction of 32 townhouse units. (File No. D. A. #20 - File No. 2.)

(b) LAND USE CONTRACT for the use and development of Lot 1, Section 71, Lake District, Plan 11161 (5460 Old West Saanich Road) with respect to the operation of a Tea Garden. (File No. D.A. #34.)

(c) Modification of LAND USE CONTRACT Agreement between Dunhill Development Corporation and The Corporation of the District of Saanich with respect to the construction of offices and a board room (at the north end of Camellia Place) in the area described as the Marigold Housing Development. (File No. 2 - D.A. #11.)

(d) "Zoning By-law, 1972, Amendment By-law, 1978, No. 4174" — to rezone Lot 1, Section 97, Lake District, Plan 16752 (717 Miller Avenue) from Zone District A-1 (rural) to RS-2 (detached housing). (File No. 31/78.)

(e) "Zoning By-law, 1972, Amendment By-law, 1978, No. 4175" — to rezone Lot A, Section 64, Victoria District, Plan 19132 and Lots 2 and 3, Section 64, Victoria District, Plan 1319 (3981, 3985 and 3991 Saanich Road) from Zone District RS-2 (detached housing) to Zone District RT-3 (attached housing). (File No. 34/78.)

(f) "Zoning By-law, 1972, Amendment By-law, 1978, No. 4176" — to rezone a 120-foot portion by 120-foot portion of Lot Part 1. Section 13, Lake District, Plan 7926 (Blue Ridge Road) from Zone District A-1 (rural) to Zone District A-3 (rural). (File No. 23/78.)

(g) "Zoning By-law, 1972, Amendment By-law, 1978, No. 4177" — to rezone Lot 2, Section 41, Lake District, Plan 10128 (5411 Hamsterly Road) from CS-4 (recreational commercial) to C-1 (local commercial). (File No. 25/78.)

(h) "Zoning By-law, 1972, Amendment By-law, 1978, No. 4179" — to rezone Part of Lot A of 133, Section 26, Victoria District, Plan 11000 (20'x100' strip behind 1780 Townley Street) from Zone District Rm-1 (apartment-low density) to Zone District RS-2 (detached housing). (File No. 44/78.)

(i) "Zoning By-law, 1972, Amendment By-law, 1978, No. 4180" — to rezone proposed Lot A and proposed Lot B, as shown on plan of subdivision of Parcel B of Lot 3, Section 85, Victoria District, Plan 67 (immediately to the east of 4304 Houlihan Place) from Zone District A-2 (rural) to Zone District RS-2 (detached housing). (File No. 41/78.)

(j) "Zoning By-law, 1972, Amendment By-law, 1978, No. 4178" — The intent of the proposed amendment is to streamline the reporting procedures regarding "Application for a Development Permit."

(k) "Zoning By-law, 1972, Amendment By-law, 1978, No. 4184" — The intent of the proposed amendment is to amend the definition of FARM MARKET USE to include the sale of gardening supplies.

(l) LAND USE CONTRACT for the use and development of Lot 7, Sections 37 and 38, Victoria District, Plan 14954 (Shelbourne at Donnelly) with respect to the development of a home decoration centre and professional offices. (File number B.A. #33).

A copy of the proposed Land Use Contract and By-laws may be inspected at the Municipal Hall, 770 Vernon Avenue, between the hours of 8:30 a.m. and 4:30 p.m. Monday to Friday, except Statutory Holidays.

R. M. SHARP,
Municipal Clerk.

House wares Fair

the Bay

30% OFF
LAGOSTINA COOKWARE

You can cook up a storm at a sunny price during the Housewares Fair! For instance, save 30% off the regular price on beautiful Lagostina cookware from Italy. Constructed of heavy gauge stainless steel, each piece features Lagostina's Thermoplan heat diffusing bottom for easy, even cooking everytime. For added value, all handles have sturdy stainless steel core covered with heat resistant fluosite.

7-piece starter set

Set includes 14 cm and 16 cm covered saucepans, 24 cm dutch oven and 24 cm open skillet. (Lid for dutch oven fits skillet.)

89.99

8-piece utensil set

Stainless steel utensils to match your new cookware. Set includes two ladles, a fork, spoon, skimmer, turner, spatula and rack.

13.96

Open stock pieces

24 cm dutch oven (4½ qt.), **38.46**
14 cm saucepan (1½ qt.), **20.26**
16 cm saucepan (2 qt.), **22.36**
18 cm saucepan (2½ qt.), **24.47**
20 cm saucepan (3 qt.), **27.96**
Double boiler insert for 20 cm, **20.96**
16 cm omelet pan, **13.96**
26 cm open skillet, **27.96**
Lasagne pan (14"x19"), **20.96**

LEEVAL WOODEN KITCHENWARES

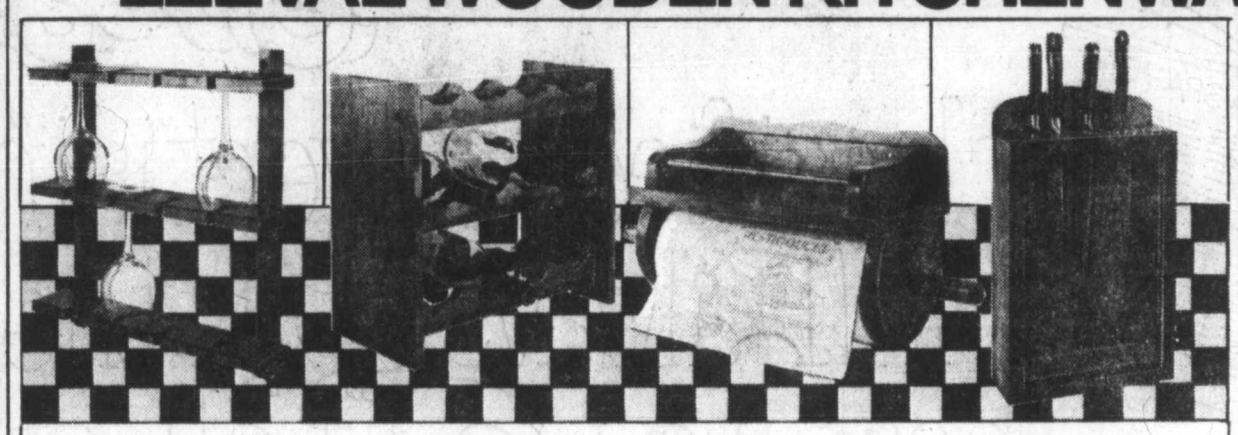

Wine glass holder
Easily mounted on your wall, this 3-tier dark pine rack holds 12 stemmed glasses. Approx. size 5"x18"x20".
13.99

Wine rack
To complement the wine holder, this dark pine rack has 3 tiers and holds 12 bottles. Approx. size 9"x21"x15".
13.99

Paper towel holder
Made of darkly finished pine, this wall-mounted holder with top shelf is a handy kitchen accent. Approx. 14"x3½".
10.99

Knife holder
Keep your knives in top shape in this wooden knife holder with plexiglass front. Holds 6 knives and 2 steels. Approx. 3½"x9"x16".
9.99

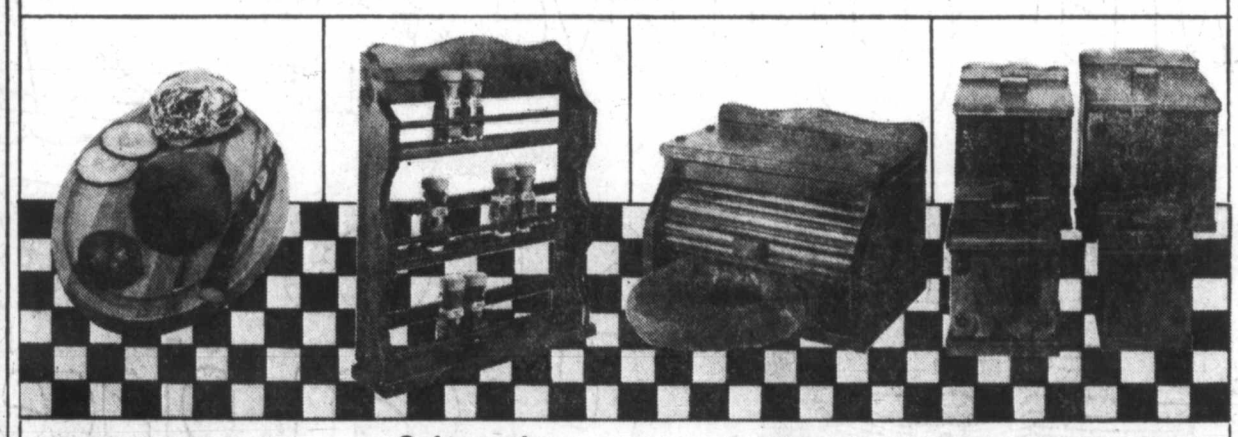

Oval steak boards
In a set of four, these Canadian hardwood steak boards come with built-in gravy well. Each is 9"x13" and ¾" thick.
Set **8.99**

Spice racks
Made in darkly finished pine, the open front design gives you easy access. (Spices not included.)
3-tier (24 spices), **12.99**

Bread box
This charming old-fashioned design is finished in dark pine and features unique roll-up front. Approx. size 10"x15½"x11"
31.99

Canister set
This dark pine grouping will add warmth to your kitchen. Lettered labels are beautifully branded on all four canisters.
31.99

HOUSEWARES, THIRD FLOOR

HOUSEWARES FAIR
DEMONSTRATIONS OCTOBER 7-21

GENERAL ELECTRIC
9:30-5:30 Saturday, Oct.7

CUISINART
11 a.m.-4 p.m. Sat., Oct.7
11 a.m.-4 p.m. Thurs., Oct. 12
3 p.m.-8 p.m. Fri., Oct. 13
11 a.m.-4 p.m. Sat., Oct. 14
11 a.m.-4 p.m. Thurs., Oct. 19
3 p.m.-8 p.m. Fri., Oct. 20
11 a.m.-4 p.m. Sat., Oct. 21

SUNBEAM
9:30-5:30 Sat., Oct. 14
9:30-5:30 Thurs., Oct. 19
12 noon-8:30 Fri., Oct. 20
9:30-5:30 Sat., Oct. 21

NORDIC
9:30-5:30 Wed., Oct. 11
Thurs., Oct. 12
11:30-8 p.m. Fri., Oct. 13
9:30-5:30 Sat., Oct. 14
11:30-8 p.m. Thurs., Oct. 19
Fri., Sat. 20
9:30-5:30 Sat., Oct. 21

WESTBEND
9:30-5:30 Wed., Oct. 18
11:30a.m.-8 p.m. Thurs., Oct. 19
12 noon-8:30 p.m. Fri., Oct. 20
9:30-5:30 Sat., Oct. 21

MOULINEX
9:30-5:30 Wed., Oct. 18
Thurs., Oct. 19
11:30 a.m.-8 p.m. Fri., Oct. 20
9:30-5:30 Sat., Oct. 21

PROCTOR
9:30-5:30 Tues., Oct. 17
Wed., Oct. 18
11 a.m.-7:30 p.m. Thurs., Oct. 19

SATURDAY GARDEN SHOP SPECIALS

5" Jade Plants
Good bushy specimens
Special, **3.99**

Dieffenbachia Amoena
Good size 6" specimen giant dumb cane.
Special, **3.99**

Personal shopping only.
No deliveries.
Garden Shop, 2nd Parkade Level

CLEARANCE of C.B.'s
Limited quantities sold "as is." All items subject to prior sale.

Hy-Gain 1, 40-channel Mobile C.B. Transceiver. Has built-in mike pre-amp, automatic modulation control, illuminated S/RF meter, squelch control and external speaker jack.
To clear, 49.99

Hy-Gain 2, 40-channel Mobile C.B. Transceiver with L.E.D. digital channel read-out, illuminated S/RF meter, RF gain control, automatic noise limiter with switch, external speaker jack and P.A. provisions. 3 only.
To clear, ea. 79.99

Hy-Gain 3, 40-channel Mobile C.B. Transceiver features true noise blanker plus A.N.L., built-in SWR bridge, LED digital channel read-out, illuminated S/SWR/RF meter. 1 only.
To clear, 109.99

Hy-Gain 9, 40-channel Mobile C.B. Transceiver designed for remote, protected mounting under seat or in trunk. Has automatic noise limiter with controls for speaker and control unit on hand-held microphone. 4 only.
To clear, ea. 89.99

Fanon Fanfare 100, 40-channel C.B. Transceiver with S/RF meter and squelch control. 4 only.
To clear, ea. 49.99

Hy-Gain 16, 40-channel Mobile C.B. Transceiver. 4 watt with all controls on hand-held microphone featuring S/RF and time display on LED read-out. Memory and squelch control. Complete with 18-ft. accessory cable enabling power unit to be stored in trunk. 4 only.
To clear, ea. 99.99

1 only, Courier CPS-30 Power Supply for C.B. transceivers.
To clear, 19.99

Hy-Gain #590 C.B. Mobile Antenna with no-hole trunk lip mount with fold over. 30 only.
To clear, ea. 9.99

Hy-Gain #426 C.B. Mobile Antenna. AM/FM combination. 5 only.
To clear, ea. 14.99

Shakespeare #388 Marine Antenna. 11 only.
To clear, ea. 19.99

Shakespeare #176 Big Stick Base Antenna. 9 only.
To clear, ea. 29.99

On sale while quantities last.
Portable Electronics, Fourth Floor

FLOOR CARE SPECIALS

Baycrest Duomatic (HB8028) Convertible model with triple action cleaning power. Optional extra attachments available. Regular 109.98.
Special, **89.99**

Baycrest Duomatic (HB8024) Features deep cleaning action with four-position rug adjustment. Optional extra attachments available. Regular 99.98.
Special, **74.99**

Bissell Universal (294-C) Lightweight carpet cleaner with trigger action for maximum control. Manual operation. Regular 18.95.
Special, **9.99**

On sale Saturday while quantities last.
Floor Care Centre, Fourth Floor

TELEBUY: 385-1311

Open Monday, Tuesday & Saturday, 9:30 a.m. to 5:30 p.m.
Wednesday, Thursday & Friday, 9:30 a.m. to 9:00 p.m.

Hudson's Bay Company

The Daily Colonist.

Vancouver Island's leading newspaper since 1858

No. 250 — 120th Year | Victoria, British Columbia, Saturday, October 7, 1978 | 15¢ Daily, 30¢ Sunday

Some sun, high 17
Weather Details on Page 2

UN, Lebanon plead for end to Beirut flaming hell

Colonist wire services

Lebanon's President Elias Sarkis sped to Damascus Friday night to plead with Syrian President Hafez Assad to end the Syrian artillery barrages that have turned the Christian areas of Beirut into a flaming hell and killed and wounded thousands.

"All hopes are attached to this summit," the state-run Beirut radio said in reporting that Assad telephoned Sarkis on his return earlier Friday from Moscow and invited him to Damascus to try to "bring about a formula for (solving) the Lebanese crisis.

At the United Nations Friday night, the Security Council, meeting after day-long private negotiations, Friday night called for an immediate, effective ceasefire and an end to the hostilities in Lebanon.

The council's resolution, adopted in rare unanimity, also called on "all involved to permit units of the Red Cross into the area of conflict to evacuate the wounded and provide humanitarian assistance."

The meeting lasted only about four minutes before it was adjourned.

Sarkis was accompanied to Damascus by Lebanese army commander Brig Gen. Victor Khoury and Lt. Col. Sami al Khatib, the nominal Lebanese commander of the 30,000-man Syrian peacekeeping force which has battled the Christians for five days in carnage heavier than that of the civil war the force ended in 1976.

United Nations dependants were reported fleeing Beirut for Israel and beleaguered Christian Phalangists appealed to the world "to save our women and children."

The Lebanese Front Alliance of Right-Wing Christian leaders issued an appeal to the leaders of France, Great Britain and the United States, as well as to the United Nations Security Council and the International Red Cross for "quick action to help the Lebanese out of their present ordeal."

Israel, whose naval attack on Beirut on Thursday preceded the latest Syrian onslaught, warned anew it would "not allow the destruction of the Christians in Lebanon."

There was growing fear that further Israeli involvement in Lebanon on the side of their Christian allies could endanger the Camp David accords.

Four shells hit the U.S. embassy compound in the predominantly Moslem quarter of the city Friday, slightly wounding two U.S. Marines and 11 Lebanese. Other stray shells believed fired from the Christian Phalangist quarters struck near the East German embassy.

A Phalangist radio broadcast said the families of UN soldiers and employees were fleeing south toward the Is-

Page 2—Israeli

Army bars wreath laying by Smith

WASHINGTON (AP) — The U.S. Army on Friday barred Rhodesian Prime Minister Ian Smith from laying a wreath at the Tomb of the Unknown Soldier in Arlington cemetery.

The ceremony would represent a partisan attempt to influence U.S. policy, Army Secretary Clifford Alexander ruled. The decision has the concurrence of the U.S. state department.

Smith's government is not recognized by the United States. He and other Rhodesian leaders are visiting the United States at the invitation of 27 U.S. senators. The Arlington ceremony had been planned for today.

The Carter administration has been pressing Smith to include black guerrilla leaders operating from bases in Mozambique and Zambia in a transition to black majority rule.

U.S. State Secretary Cyrus Vance will meet with Smith on Monday, state department sources said. Vance intends to press the argument that in light of increasing violence and emigration by Rhodesian whites there is no sensible alternative to dealing with the black nationalist Patriotic Front, the guerrilla organization conducting raids against Rhodesia.

No more games —posties

OTTAWA (CP) — Quick cabinet action to appoint a new mediator could avert a strike by 23,000 members of the Canadian Union of Postal Workers, union president Jean-Claude Parrot said Friday.

But meantime, the union is forging ahead with a national strike vote and leaders will be ready to call stoppages Oct. 16 if no progress has been made in the acrimonious contract dispute.

"We are seeking a strike mandate even before we know whether the employer is willing to negotiate or not. . . . We are not playing any more games," Parrot said at a news conference following the failure of a three-member conciliation board to find a solution.

Ed Broadbent, leader of the New Democratic Party, issued a statement from Victoriaville, Que. urging Prime Minister Trudeau to put acting labor minister Andre Ouellet in charge of negotiations.

Broadbent said Trudeau mentioned in August that he was "sick and tired" of disruptions in postal service. It now would be a cop-out for Trudeau to sit idly by and do nothing to see that serious bargaining takes place.

In St. Hyacinthe, Que., Conservative leader Joe Clark said he would bring pressure on the Trudeau government to legislate an end to a strike.

The country simply could not afford another postal tie-up at this time, Clark said. However, he said he did not agree with those who suggest that postal workers should lose the right to strike entirely.

Such a suggestion does nothing to cure the problems of labor relations, nor does it guarantee that there would

Page 2—No more

Mrs. Carter: 12 hours at table

Politico poker: Miss Lillian 'cleans up'

NEW YORK (UPI) — Mayor Edward Koch disclosed Friday that Lillian Carter, the president's mother, "cleaned up" in a 12-hour poker game during a flight from Rome to Washington.

Mrs. Carter and Koch were members of the U.S. delegation to the funeral of Pope John Paul I Wednesday.

On the flight home Thursday, the mayor said, the president's mother participated in a four-handed marathon poker game with Rep. Michael Blouin of Iowa; Francis Vellotti, Massachusetts attorney-general; and George Hatcock, her security guard.

"She's a terrific poker player," Koch said. "She played 12 hours straight and she cleaned up."

He himself did not play but acted as a "kibitzer," he said.

"Miss Lillian is an incredible personality," Koch said. "She's witty, charming, warm, coquettish and candid. She's absolutely great."

Governments split lotteries on ticket cost

OTTAWA (CP) — A peace treaty has been signed by the federal and provincial governments to end the lengthy battle over control of lotteries and both sides made significant concessions.

Sport Minister Iona Campagnolo told a news conference Friday that the federal government has agreed to be involved only in lotteries whose tickets cost $10 or more. Meanwhile the provinces will run lotteries with tickets $9 and under.

Ottawa also agreed to drop its planned Loto-Select, a $1-a-ticket game for which Loto Canada, the Crown corporation which oversees the federal lottery, ordered $2.3 million worth of computers from the United States at the same time the federal government was promoting a Buy-Canadian campaign.

Mrs. Campagnolo said the computer manufacturer, General Instruments, had been told of the decision and ways were being sought to avoid making payments to the company.

The major provincial concession was allowing the federal government to remain in the lottery business after making tough demands earlier that Ottawa leave the field entirely to the provinces when Loto Canada's current mandate expires Dec. 31, 1979.

Under that arrangement

Campagnolo
. . . peace treaty

Ottawa got five per cent of Loto Canada profits, mostly earmarked for elite amateur athlete programs. The Olympic deficit received 82.5 per cent and the provinces 12.5 per cent shared on the basis of ticket sales.

Mrs. Campagnolo said that after 1979 Ottawa will still have one-third of the national lottery market. Resolution of the dispute, including the participation of Marc Lalonde, minister for federal-provincial relations during the final negotiating sessions, "showed the best side of federal-provincial relations."

The peace treaty was worked out two weeks ago in Toronto between Mrs. Campagnolo and Reuben Baetz, Ontario's minister of culture and recreation who headed a committee of provincial ministers. The other provinces, including Quebec, approved the agreement in the meantime.

Mrs. Campagnolo said projections indicate Ottawa will get at least $100 million to $125 million now being earned by Loto Canada. Cabinet will have to determine how the money is spent although amateur sports and the various cultural activities now supported by the federal government are the most frequently-mentioned benefactors.

Earlier this year, Ottawa offered a 50-50 split to the provinces on the profits of $10 and $1 lotteries and the provinces demanded a federal withdrawal. Finally Mrs. Campagnolo won them over to a $10 federally-operated lottery.

Parliament will still have to pass legislation approving continuation of Loto Canada past 1979.

Canadians currently spend $700 million a year on lotteries and that figure could reach $1 billion in a year or two, Mrs. Campagnolo said. But she doesn't think "Canada is a lottery-mad nation."

Beer layoffs blamed on province

By DON COLLINS
Colonist reporter

Angry Labatt's workers in Victoria put the blame on the provincial government Friday when they found themselves out of work again, only five weeks after the end of their summer-long dispute with the brewery industry.

"It makes one wonder sometimes where the Social Credit free enterprise system really is," said Ray Wainwright, president of the Victoria local of the Canadian Brewery Workers Union. "I guess this kind of thing doesn't mean anything as long as it doesn't hit them."

Brewery workers have been laid off at different plants as the result of a backlog of domestic bottled beer. The backlog has been created by the government's decision to limit the domestic sale until the large American stock is sold off at the liquor stores operated by the province.

Wainwright said all but about 20 to 25 of the 107 Victoria bottling plant employees were laid off Friday, along with about 200 Labatt's employees in New Westminster and another 80 employees of Columbia Brewery at Creston.

Some 200 Carling O'Keefe employees were laid off earlier this week. First to go were 125 Molson's employees about three weeks ago. Both groups are in Vancouver.

John Langley, the union's chief negotiator in Vancouver, has already demanded action from the government. Wainwright said he intends to follow the same tack after the holiday weekend.

"These people just got back to work five weeks ago and now they find themselves out again," Wainwright said. "It's something that didn't have to happen."

He said Labatt's, like the other breweries, was "stocked high" with bottled beer awaiting movement of the American beer from the liquor store shelves. The American beer was ordered during the lockout-strike that idled the B.C. breweries for three months.

Wainwright said the brewery workers, who received limited lockout pay from the union during the summer, will qualify this time for unemployment insurance. But they must wait two weeks before collecting.

"They're only letting one

Page 2—Layoffs

Teachers' sick rate defended

ABUSERS 'EQUALLED' BY ILL WHO SHOW UP

VANCOUVER (CP) — The president of the B.C. Teachers' Federation denied Friday that there was significant abuse of sick leave by the province's 30,000 teachers.

Pat Brady said there were "at least as many teachers who attend their classes when they really should be home in bed."

In a news release, Brady responded to labor statistics showing teachers were one of the highest group users of paid sick leave. Figures from 10 southwestern B.C. school districts indicated teachers averaged 8.3 days leave annually.

The president said he was not surprised that teachers, like nurses, had high rates of sick-leave usage.

"This is partly because they—like nurses, and unlike many other employee groups—are exposed daily to the risk of communicable diseases carried by their students."

Many teachers, he said, actually underused their sick-leave entitlement because they "feel a strong commitment to their students, and they don't like to turn them over to a substitute teacher unless they absolutely have to."

Earlier, school district administrators and trustees in the Vancouver-area districts said school district policies invited abuse by teachers and cost taxpayers thousands of dollars in wages for substitute teachers.

Provincial Education Minister Pat McGeer said Friday he would investigate the reports to verify figures, but maintained truancy was a school board matter.

Brady said there might be some sloppiness in the way some school districts administered their policies, but the Public Schools Act gave boards all the power they needed to monitor and control the use of sick leave in cases of suspected malingering.

Vancouver school board chairman Betty-Anne Fenwick said Friday she was unaware of any widespread abuse of sick leave by teachers in her district and had had no complaints from district administrators.

Assistant superintendent Bill McLachlan said figures cited were misleading in that the average was boosted by teachers away the entire year due to injuries or illness.

Brady
. . . 'not surprised'

INSIDE

Dam collapses, seven killed —Page 3

Crystal Pool revenue doubles —Page 9

Prevue puzzle —Page 22

Affiliates fight new CBC network —Page 24

Dying dollar luring tourists —Page 24

Background	5
Bridge	31
Classified	30-46
Comics	17
Church	14, 15
Crossword	32
Editorials	4
Entertainment	25-27
Family	23
Finance	6, 7
King Fisherman	28
Marine Calendar	22
Names in the News	22
Provincial Court	24
Sports	10-12, 19
Your Good Health	23

Budworm dying off—naturally

VANCOUVER (CP) — The budworm infestation of British Columbia forests is near an end and jubilant environmentalists want everyone to know it happened without the use of pesticides.

"We told you so," Cliff Stainsby, executive director of the Canadian Scientific Pollution and Environmental Control Society, said Friday after an announcement by the provincial ministry of forests that the nine-year plague has suffered a natural collapse.

"I can't resist saying it. We told the government it would happen naturally; that they didn't need to spray.

"This is a victory for natural control, a victory for all the wildlife and a vindication of our position and our research."

Mike Finnis, pest management officer for the ministry of forests, said Friday the infestation by Western spruce budworm has died a natural death.

Finnis said the infestation may return again to B.C. forests but current ground surveys indicate the budworm numbers have decreased as much as 90 per cent in some areas.

Last year the provincial government planned to use the chemicals Sevin 4-Oil and Orthene to halt budworm infestation damaging 600,000 acres near Kamloops.

Environmentalists and community groups protested the plans claiming the chemicals were toxic to wildlife, capable of causing genetic mutations and producing cancers and would eventually lead to a population explosion of budworms that developed genetic resistance to chemicals.

Hearings were held but Forest Minister Tom Waterland later announced that some spraying would be permitted in the worst infected areas but after six days of picketing near Yale, the provincial cabinet cancelled the spraying.

"We told them there would be a natural collapse," said Stainsby. "It's in the records that budworm infestations occur regularly and collapse just as regularly.

Stainsby said little timber was killed by the budworm during the last infestation and the cost of spraying would have been $1 for every 41 cents of benefit in terms of timber saved.

Pretoria's UN reply arrives under wraps

PRETORIA (Reuter) — South Africa delivered Friday its formal reply on a United Nations plan for the independence of Namibia, also known as South-West Africa.

The reply was handed over by Foreign Minister Pik Botha to envoys of Canada, the United States, Britain, France and West Germany, who originally negotiated the plan.

Neither the South African government nor Western diplomats would comment on what the reply contained. However, South Africa has said it would press ahead with elections in Namibia, which Pretoria has administered since the end of the First World War, outside the framework of proposals drawn up by UN Secretary-General Kurt Waldheim.